

www.signupdate.co.uk

# SignUpdate

FEBRUARY 2015 ISSUE 155 £2.50



## DYSS X7

The Best Choice in Digital  
Cutting Machines

24 - 26 MARCH 2015, HALLS 17 & 18, NEC, BIRMINGHAM

**sign&digital** UK<sup>®</sup>

THE UK'S PREMIER SIGN MAKING, DISPLAY SOLUTIONS AND DIGITAL PRINTING EVENT

**Stand C21**

**Rapid  
Reliable  
Knife Cutting and Routing**  
[www.dyss-uk.com](http://www.dyss-uk.com)



Used Not Only For Neon Replacement,  
But As A Preferred Design Choice...



**Available In 8 Different Versions**  
Combinations of: Face/Halo/Edge/Part Edge  
Illumination in 25-30mm thicknesses

**Choose From 7 Different Colours**  
Pure White, Warm White, Orange, Green, Blue,  
Red & Pink

**Different Fitting Methods**  
Locators/Threaded Bar/VHB Tape etc..



**12v & 24v Low Voltage Options**  
No need for 'firemans' switches or additional  
safety measures not commonly used with LEDs

**Internal/External Options Available**  
Speak to us for advice

**Use With Dimmer/Flasher Units**  
Speak To Us About Your Requirements



**Various Power Supply Options**  
Standard PSU/Plug Style/Desktop Style/DC  
Connectors

**Can Be Supplied In Acrylic Boxes**  
For that additional 'Neon' feel...

**Quick Turn Around...**  
Usually 3 - 10 working days

For More Information Please Contact Us At:

**[www.neonplus.co.uk](http://www.neonplus.co.uk)**

**Or Call: 01132524706**

Part Of SignGroup The SignGroup logo consists of a green circle with a white 'G' inside.

Published by **SignUpdate** Ltd

www.sign-update-magazine.co.uk

Allens Orchard, Chipping Warden, Banbury, Oxon, OX17 1LX.

## CONTENTS

- 5 **Welcome page**
- 6 **Product News**  
The latest products.
- 20 **Fixtures and fittings**  
A look at some of the best solutions to installing signs and graphics.
- 24 **Product Choice**  
Who's using what and signage solutions.
- 34 **Soft signage**  
Soft only in name! We find out about this varied and ever popular area.
- 42 **Heimtextil 2015**  
Some highlights from the show.
- 46 **Project News**  
Sign and graphic display companies showcase their work.
- 56 **Sign News**  
The latest news on events, partnerships and people in the industry.
- 65 **Classified**  
Includes job vacancies, equipment for sale and other advertisements.
- 75 **Buyers Guide**

Advertising Manager - **Martin Hinchliffe**.....Tel: 01784 605 601  
email: martin@signupdate.co.uk

Editor - **Kathryn Johnson**.....Tel: 01784 605 602  
email: editor@signupdate.co.uk

Features Editor - **Jemima Codrington** .....Tel: 07772 516 227  
email: jemima@signupdate.co.uk

Graphic Design - **Tony Hinchliffe**.....Tel: 01784 605 601  
email: tony@signupdate.co.uk

Accounts - **Linda Hinchliffe**.....Tel: 01784 605 601  
email: linda@signupdate.co.uk

Publisher - **Roger Hinchliffe**.....Tel: 01784 605 601  
email: roger@signupdate.co.uk

**Subscriptions** - Annual subscriptions are £14.00 including postage and packing • Europe £20 • Rest of world £28

Send Cheques and postal orders made payable to Sign Update Ltd to:

Subscriptions Department, Sign Update Ltd., Allens Orchard, Chipping Warden, Banbury, Oxon OX17 1LX

UK Online offer: £14 for 2 years - Register online and pay by credit card.

### PRODUCTS AND EDITORIAL SUBMISSIONS

Sign Update welcomes news and information relating to new and improved products for possible coverage within the news and review pages. Sign Update however accepts no obligation to provide coverage or return unsolicited products which are sent to it.

Sign Update is always delighted to receive correspondence hints and tips for articles which should be sent in the first instance in outline form, together with the author's name and address. Manuscripts, photographs and other materials will not be returned unless accompanied by a stamped address envelope. No responsibility is accepted for any unsolicited materials.

Sign Update takes every effort to ensure the accuracy of the contents of the magazine and takes all reasonable care in accepting advertisements for publication, but makes no representation as to their accuracy or quality.

Sign Update or its agents accept no liability whatsoever for any claim or complaint from any contributor or third party as a result of any advertisement or editorial coverage. Sign Update gives no warranty as to the accuracy or validity of any claim made in the magazine or in any advertisement including any relating to the specification or originality of any goods or services.

Advertisements are accepted only on the basis that the advertiser indemnifies the publisher or his agents against any claim brought by a third party for infringement or alleged infringement of its rights or any defamatory or derogatory statements or claim.



Prices from  
**£7,495** ex. VAT  
Including delivery  
&  
Installation

**100% designed and  
manufactured in  
Europe**

- Standard sizes up to 2.2m wide and 7m long
- Custom sizes available
- Mount on any flat media up to 60mm thick
- 5 year on site warranty
- Allows single operator mounting
- Eliminates bubbles and creases
- Operate from either side

**sign&digital UK**  
Come and see us on stand H40

Josero Limited  
Tel: +44 (0) 1954 232564  
Email: info@josero.com  
www.josero.com





24-26 March 2015, Halls 17 & 18, NEC BIRMINGHAM

# sign&digital<sup>®</sup> UK

CREATING BUSINESS CONNECTIONS

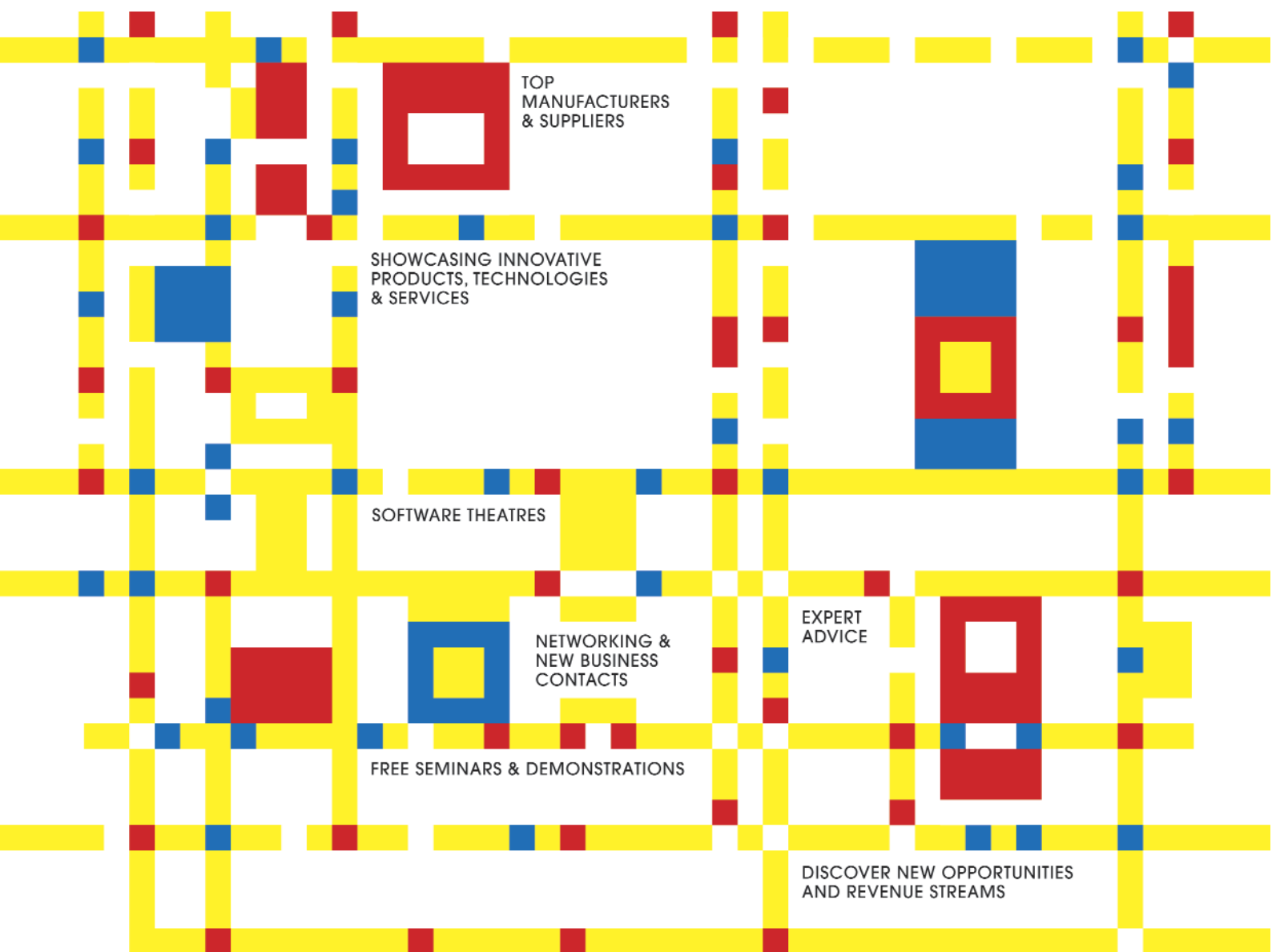

THE UK EVENT FOR  
**SIGN MAKING, DISPLAY SOLUTIONS**  
AND **DIGITAL PRINTING**

PRE-REGISTER NOW FOR **FREE ENTRY** [WWW.SIGNANDDIGITALUK.COM](http://WWW.SIGNANDDIGITALUK.COM)



# WELCOME *Page*

## The nitty gritty

Making a striking looking sign is all well and good, but it's of no use (and can be dangerous) if not installed properly and at the right angle/position to get the best effect. Using the right tools and products is essential to make sure the sign is displayed optimally, and will withstand the elements or a challenging location. Just ask Tara Signs, who in the last issue explained how they erected a HSBC sign on top of the fifth tallest building in London. The completed sign is five metres high and 30 metres long, and there is a sign on each face of the building. It took six months to install, as they had to do numerous tests on it as well as a 'dummy' install on a lower floor. Our feature looks at what fixtures and fittings are available for signmakers and gets some tips about application.

It seems that everyone is talking about textiles and soft signage, so we've dedicated six pages to explore the machines, fabrics and accessories that are making this area so popular and lucrative for businesses. We also bring you some highlights from Heimtextil, the international trade fair for home and contract textiles, which took place in Germany in January; specifically products from Epson and Mimaki that produce stunning effects.

Elsewhere, read about the world's largest digital flatbed printer (it's in the Guinness book of records!) on page 12. On page 16 XYZ explain how they are able to produce one-off bespoke CNC routers for their exacting customers. And a story that struck a chord, a sign making business doing their bit for charity, on page 60.

Don't forget to follow us on Facebook and Twitter for fun, job adverts, news and views. Next issue will be the mighty Sign and Digital UK 2015 exhibition one; so deep breath, register, and start planning what to look out for!

Till the next time...  
Kathryn

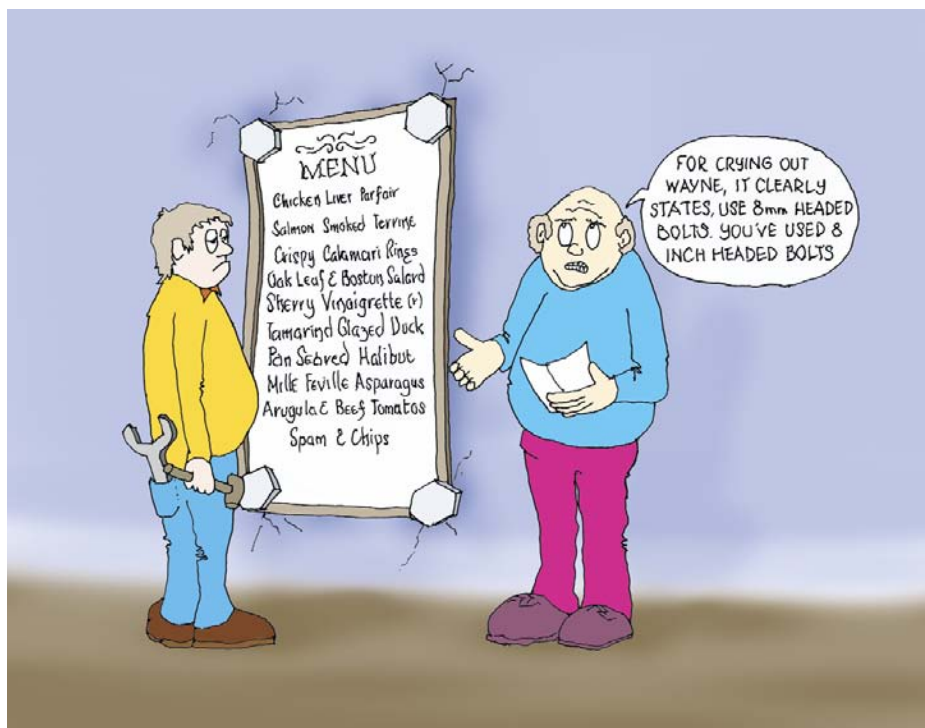

# TRADE BUILT UP & FLAT CUT LETTERS

foam • mdf • ali' composite



acrylic • aluminium



stainless steel • brushed



polished • descaled

# SIGN *Here...*

[sales@sign-here.co.uk](mailto:sales@sign-here.co.uk)

[www.sign-here.co.uk](http://www.sign-here.co.uk)

Freephone 0500 428021

## Professional sign fixing products from Indasol

Indasol understand the importance of using the right product first time every time and are 'well versed' in the range of different materials encountered by the sign maker. Not only the materials for making the signs, but also the many varied surfaces they have to fix to.

So their range of specialist fixing adhesives, tapes, foams and UHB structural products offer the sign installer 100 per cent confidence in every fixing, according to the company.

A spokesperson said: "Every installation can be very different, for example fixing a Di Bond sign to a brick wall may sound simple enough, but use the wrong product and it could be a disaster. That's why we formulated SIGNBONDER - The one for all adhesive.

"The same is true for mounting a directional or traffic sign, using a cheap UHB copy or general purpose foam is a mistake. And as such our UHB range has been enhanced over the years to include a range of thicknesses and colours to suit every need."

Whilst using the right product is imperative, they say that so is making sure the surfaces are clean and dry. They have a range of specialist cleaners and primers designed to make installation perfect onto any surface.



*Indasol's many years of experience means they have all the products for a 'perfect' installation.*

SIGNBONDER is the exception as this product can work straight onto wet surfaces, which 'saves time and money'.

Some installations are a lot simpler and their general purpose sign fixing tapes, adhesives and foams are ideal for these jobs. Such as nameplates to doors and walls, and foamex to walls.

According to the company, they are happy to provide free of charge on site technical advice, their free sign focused booklet and assist you every step of the way to make sure your installation is 'perfect first time, every time'.

[www.indasol.co.uk](http://www.indasol.co.uk)

## New HP Light Fabric

HP has introduced a new 100 per cent knitted polyester fabric for HP Latex Printers that is wrinkle-resistant, soft to the touch and features an excellent colour gamut for a range of high-profile display applications, according to the company.

The new HP Light Fabric has been tested for harmful substances and is certified according to the Oeko-Tex Standard 1001. It is REACH-compliant, to provide 'confidence that the material poses no health risks when used as intended'. The fabric is

An 'excellent' alternative to PVC for banners and displays

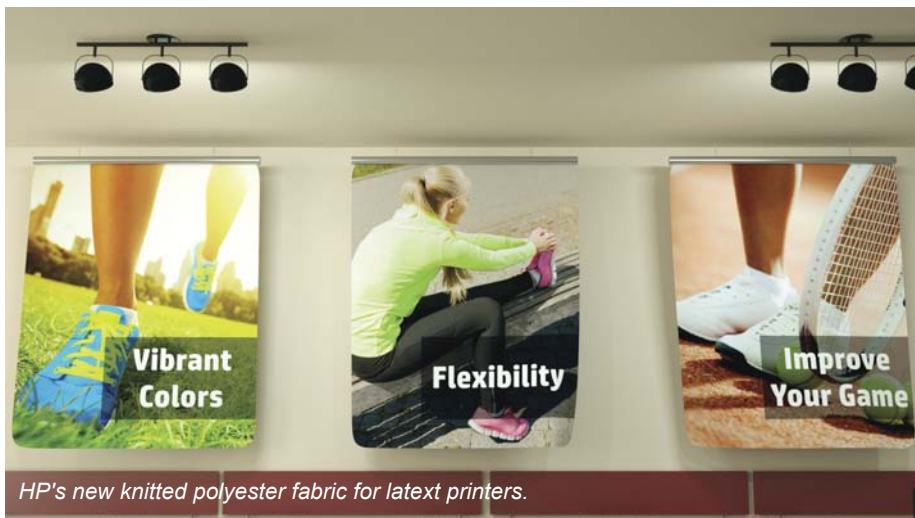

flame-retardant to B1, M1, and NFPA 701 standards.

HP Light Fabric allows print shops to produce 'economical, lightweight, high-quality' banners and display for special events, retail displays and exhibits.

HP says its fabric is crease and wrinkle-resistant; as well as rub and scratch resistant, so print shops can 'have greater confidence' in the final application when they pack and ship their fabric displays.

An 'excellent' alternative to PVC for banners and displays, HP Light Fabric is available in 42-, 54-, and 60-inch widths.

[www.HPLFMedia.com](http://www.HPLFMedia.com).  
[www.hp.com](http://www.hp.com)





# Satinglass goes green!

**No wonder our competitors are green with envy!**

- Manufactured 100% from recycled MMA
- A premium quality Satin effect cast acrylic sheet backed by the Amari Plastics name
- A full range of sheet sizes, thicknesses, colours and product types from stock
- Closed-loop recycling programme available – GreenCast can be recycled over and over again
- Manufactured, tested and validated in the EU

**greencast**

100% recycled acrylic sheet

*The responsible choice for the environment*

[www.amariplastics.com](http://www.amariplastics.com)



Brought to you by

**Amari**  
SIGNS DISPLAY & GRAPHICS

## Spandex launches ImagePerfect StreetApp

Spandex, who supply many products to the sign, architectural and display industries, has expanded its range of ImagePerfect materials with the launch of a new self-adhesive outdoor media product, IP2555 StreetApp.

ImagePerfect StreetApp is a white, textured, scuff-resistant print medium with a non-slip surface. It has been designed for digital printing on large format inkjet printers using eco solvent and solvent, as well as UV-curable and latex inks.

---

Our commitment is to provide customers with the widest range of products to create vibrant and captivating digitally printed work on virtually any exterior or interior surface.

---

ImagePerfect StreetApp has been developed for 'challenging' external surfaces such as asphalt, tarmac, pavements and concrete. Thanks to the product's adhesive technology, it is also suitable for application on carpet and wooden flooring, according to the company. ImagePerfect StreetApp offers a 'high level' of resistance to scratches and cracking and an inherent non-slip surface, without the need for additional lamination.



*ImagePerfect StreetApp has been developed for 'challenging' external surfaces such as asphalt, tarmac, pavements and concrete.*

This latest addition to the ImagePerfect digital media range allows for high levels of print quality with a large colour gamut, delivering 'colourful images perfect for outdoor applications such as promotional graphics in sports arenas, race tracks and car parks'.

Spandex's Category Manager, Steve Jacques said: "Our commitment is to provide customers with the widest range of products to create vibrant and captivating digitally printed work on virtually any exterior or interior surface.

"ImagePerfect StreetApp is the latest addition to our digital range, which now comprises over 160 products. StreetApp is a

great addition to the portfolio and opens the door to a host of new visual communication opportunities. We're seeing more and more Spandex customers producing outdoor branding for sports, hospitality and leisure events and looking to create maximum impact with floor graphics. With StreetApp, we can now give them a substrate they can rely on to create stand-out pieces of work for this type of event, produced to withstand the hard wear and tear typical of these demanding graphic installations."

[www.spandex.com](http://www.spandex.com).

## New range of sign making and vehicle wrapping accessories from ADS

Amari Digital Supplies (ADS) has introduced a full range of application tools and accessories for customers in the sign making and vehicle wrapping sectors.

The range comprises SOTT application tools and surface cleaning agents such as the Blue Max window squeegee and performance handle, and the HeatMaster heat gun. The former is described as the 'ultimate solution' for wet applications involving heavier-duty films, such as those used for safety signs, solar window graphics and laminated digital prints. While the latter is 'ideal' for vehicle wrapping and window tinting applications. The Right Off adhesive remover will remove adhesive residue in two

minutes, according to ADS. As well as eliminate environmental pollutants such as grease, grime and tar.

The range also includes four types of knife-less tapes. The first of these will improve material conformability around vehicle bumpers, door handles and mirrors. While the second option is 'excellent' for vehicle stripping by allowing stretching and redirection of the material being applied. The third option is for the application of perforated window films. The fourth option, Total Seal, is a 'fast and easy' solution to edge sealing problems in vinyl applications. It comprises a clear acrylic lacquer containing UV-blocking agents that dries in around 10 minutes after application.



*New application tools and cleaning agents for sign makers and vehicle wrappers.*



# explore ...

A WORLD THAT ISN'T JUST FLAT

MIMAKI JFX200

THE PERFECT PRINTER FOR YOUR RIGID BOARDS, PACKAGING, PANELS AND MORE.

Industry standard 8' x 4' flatbed  
Low running costs  
Strong credentials  
Latest LED UV technology

JFX200-2513

JFX200-160

JFX200

SOLVENT  
or  
SUV  
or  
LATEX

ADD ROLL-TO-ROLL

A 1.6m Mimaki solvent, latex or SUV printer can open up new worlds of opportunity.

## Mimaki flatbed & roll-to-roll packages...

### Welcome to a whole new world

The flatbed Mimaki JFX200 delivers the ultimate prize of quality, speed and value but to really expand your horizons, add a Mimaki solvent, latex or SUV roll-to-roll printer. We'll even help you cover the cost while you're charting new territories on a fleet of printers that are perfectly suited to the job.

Invest in a Mimaki JFX200 with selected roll-to-roll Mimaki printers and save up to £5,995

@HybridServices facebook.com/HybridServicesLtd www.hybridservices.co.uk

01270 501900

hybrid

Mimaki Exclusive Distributors



## New products from Praxis

Praxis, specialists in large format graphics, have three new products. The first is Praxis Manifest, an exterior banner system that the company says is 'innovative'.

Like its interior counterpart, Mono, Manifest has been developed to make sure that only the graphics get noticed, not the structure that supports it. Manifest's 'clever' design features a simple two-part rail which captures the top and bottom edges of the graphic, keeping it in tension by an adjustment mechanism.

Manifest works well in any architectural setting; the rails can be powder coated in any RAL colour to match the exterior and surroundings. The components are machined from 316 grade stainless steel to give a long outdoor life.

Graphics can be printed on a range of fabrics, including solid PVC for 'striking' image quality and Mesh 3124, which is ideal for exposed situations as air can pass through it. As with all our products, Praxis use the latest in digital print technology to 're-produce any design faithfully'.

Manifest offers a number of options for installation. It can be wall-mounted as standard and single or double projecting if the supporting wall is structurally sound. Projecting banners can go up to 1.5m in width.

A post-mounted banner option with either a centre or side post is also available as are banners up to 1.5m wide x 5m high.

---

Following on from the huge success of Kube illuminated, Praxis have expanded and enhanced their range of illuminated graphic products with the launch of the Kube illuminated double-sided screen.

---

Following on from the huge success of Kube illuminated, Praxis have expanded and enhanced their range of illuminated graphic products with the launch of the Kube illuminated double-sided screen.



*Kube illuminated slimline.*

As with all the Kube illuminated products, 'bold, long-lasting' graphic prints can be inserted into the frame and replaced with ease. At only 70mm in depth this screen is decidedly less bulky than comparable products on the market, according to the company.

The frame design reflects light right up to the edge, to make sure that the graphic on each side is equally bright and evenly lit. This product can be used as a free standing screen, ceiling hung or wall projecting. Sizes can go up to 2000mm high x 1500mm wide.

As with all Kube illuminated products, long-lasting LED lighting uses less energy and generates less heat than conventional illumination, says Praxis.

They've also introduced Kube illuminated slimline. While the standard Kube illuminated frame 59 is ideal for many settings, their clients' asked if they can make a thinner version. So the Kube illuminated slimline combines 'bold, bright graphics with a sleek 20mm frame'.



*Praxis Manifest.*

*.....Continued on page 12*



# What's on your easymount.®?



Window Graphics

Roll-Up Banners

Outdoor Signs

Exhibition Graphics

Vehicle Wraps

Board Mounts

**The No.1 Brand of Wide Format Laminators in Europe.**

You print wide format. Your customers want their product back quickly and finished professionally. But you have to send the print out to be laminated first, so you lose time.

**That's where the Easymount comes in. An affordable and easy-to-use wide format laminating system.**

With options ranging from the entry level Easymount Sign at 650mm width, up to double-hot systems at 1650mm wide and single hot options, up to 2100mm wide, **there's an Easymount to suit you.**

Certain models feature multilingual control panels, lift-up feed table making loading of rolls easier and rear take-up units for reel-to-reel lamination. **The Easymount gives you the flexibility and versatility you need.**

**The award-winning Easymount. Get the job finished.**

**See us at:**

**24 - 26 MARCH 2015, HALLS 17 & 18, NEC, BIRMINGHAM**

**sign&digital UK**®

THE UK'S PREMIER SIGN MAKING, DISPLAY SOLUTIONS AND DIGITAL PRINTING EVENT

**Stand H66**

**vivid.**

**vivid-online.com**

**0845 1 30 40 50**

**innovatelaminate**®

## New products from Praxis

As with standard Kube illuminated, the slimline frame ensures that graphic prints are easy to insert and update. 'Unfluctuating' illumination is achieved using a patented 8mm thick clear acrylic LED Light Sheet. A 3D matrix machined into the sheet carries and transmits light evenly across the whole surface.

Kube illuminated slimline uses less energy than conventional illuminated products; 70 per cent less than T5 fluorescents and 30 per cent less than CCFL. The illumination runs cool to the touch and offers a long life span; up to 50,000 hours or 11 years, running 12 hours per day.

Kube illuminated slimline uses less energy than conventional illuminated products.



*Praxis free standing double sided kube illuminated.*



*Kube illuminated slimline.*

Kube illuminated slimline sizes start at A4 (210mm x 297mm) and go up to 1500mm x 3000mm.

[www.praxislimited.co.uk](http://www.praxislimited.co.uk)

## World's largest digital flatbed printer, the Dip-Tech AR18000, driven by SAI's print-to-finish production software

SA International (SAI) has announced that its award-winning print-to-finish production software has been bundled with the world's largest digital flatbed printer, the Dip-Tech AR18000 digital ceramic in-glass printer.

Dip-Tech has set a new world record for printer size with the AR18000; an achievement officially recognised by Guinness World Records in the category 'largest digital flatbed printer'.

The Dip-Tech printer is 18m (59ft) long - more than double the length of Dip-Tech's next-longest printer. It can print a single pane of glass with a total area of up to 64m<sup>2</sup> (688.89ft<sup>2</sup>). Typical applications of digital ceramic printing include color-printed architectural glass for exterior projects, as well interior usage and transportation glass.

Covering pre-flight to production, SAI's

PDF-based PixelBlaster is an end-to-end software that is designed to 'reduce bottlenecks, streamline workflows and increase profitability for users'. SAI and Dip-Tech already enjoy an established collaboration, which saw SAI develop the exclusive PixelBlaster Dip-Tech Edition software to specifically address certain characteristics and challenges of Dip-Tech's in-glass printers.

As Dip-Tech's technology uses naturally pigmented ink and therefore doesn't use the CMYK colour set (instead using orange, red, blue, green, black and white, as well as any

required special spot color), PixelBlaster is used to match the designer or architect's CMYK files into language the Dip-Tech printers understand.



*The Dip-Tech AR18000 flatbed printer is 18m long.*



# Albion has the price you want

1023/ES



**75p** EACH

1024/ES



**£1.25** EACH

1000/ES



**£3.75** EACH

1004/ES



**£2.50** EACH

1100



FROM **£1.76** EACH (A5)  
AVAILABLE IN POSTER SIZES  
A5 TO A1

1005/ES



**£5.95** EACH

1011/ES

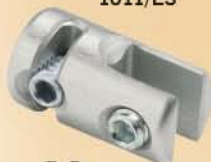

**60p** EACH

1020/ES



**£1.55** EACH

1010/ES



**£1.60** EACH



TRADE SAMPLE BOX  
**£35.00** EACH

**TRADE  
COUNTER**  
BOXED QUANTITIES AT LOW PRICES

**TradeCounter** display components are manufactured in the UK by Albion Display to give guaranteed quality at a price you'd like to pay.

- Components and kits for most applications
- Boxed quantities for competitive trade prices
- Durable etched aluminium finish
- Next day delivery from stock



**01767 692313**



**www.albiondisplay.co.uk**



**AlbionDisplay**  
DEFINED BY DESIGN

## Scuff Guard over-laminate film

Drytac Europe, an international manufacturer of self-adhesive materials for the print, label and industrial markets, has announced the immediate availability of Drytac Scuff Guard over-laminate film.

Drytac Scuff Guard is a 150µ (6 mil) textured PVC protective over-laminate film with a matte finish that offers 'good scuff resistance for all types of printed graphics'. Applications include the over-lamination of short term indoor floor graphics courtesy of Scuff Guard's R10 anti-slip rating.

It is also recommended for the protection of indoor graphics applications that are likely to have a high level of surface contact, such as posters, exhibition and POP displays in high traffic areas, according to the company. The textured matte finish provides a non-glare finish which is 'ideal' for applications such as trade show graphics when lighting conditions cannot be controlled.



*Scuff Guard film protects all types of printed graphics from damage.*

So confident is Drytac of the new Scuff Guard film that – combined with Drytac FloorTac printable vinyl for floor graphics – the film has a warranty for six months when used in high traffic indoor areas.

On the latest introduction to Drytac's ever-expanding range of products, Steve Broad, Sales Director for Drytac Europe, said: "Scuff Guard is a great addition to our Floor Graphic range of anti-slip films and the product's name spells out exactly what it is.

I have seen so many apparently anti-slip floor graphic films on the market that mark or scratch easily and simply don't do the job. So I am genuinely pleased to announce the launch of Drytac's hard-wearing and reliable Scuff Guard film."

So confident is Drytac of the new Scuff Guard film that – combined with Drytac FloorTac printable vinyl for floor graphics – the film has a warranty for six months when used in high traffic indoor areas.

Drytac's range of films and adhesives is exclusively distributed throughout the UK and Ireland by Antalis.

[www.antalis.co.uk](http://www.antalis.co.uk)  
[www.drytac.co.uk](http://www.drytac.co.uk)

**IMPACT**  
**3D**  
**SIGNS**

**BUILT UP LETTERS**

**HIGHEST QUALITY PRODUCT**  
**HIGHEST QUALITY SERVICE**

**ALL STAINLESS STEEL 316 MARINE GRADE**  
**MIRROR OR SATIN**  
**ALSO ALUMINIUM, BRASS, ACRYLIC**  
**STOVE ENAMEL & POWDER COAT**  
**( ALL ABOVE ALSO IN FLAT CUT )**

email: [info@impact3Dsigns.co.uk](mailto:info@impact3Dsigns.co.uk) [www.impact3Dsigns.co.uk](http://www.impact3Dsigns.co.uk)

**TEL : 0191 536 0 536 FAX : 0191 536 5 536**  
**13/14 Hutton St. Boldon Colliery Ind Est. Tyne & Wear NE35 9LW**



# ...with the choice you like



New to the range for 2015  
'X-Wing' hanging kit for  
suspended ceilings.

The UK's most comprehensive range of  
sign fittings and display components.



**Albion Choices** brings you the UK's biggest  
range of top quality display products. From  
cable & rod systems, to sign fittings, LED  
illumination and much more.

**Call us for a brochure.**

- Carefully manufactured in the UK by Albion Display
- Superb choice of anodised aluminium finishes
- Buy only the quantity you need
- Popular choices available from stock with fast delivery

 **01767 692313**

 **[www.albiondisplay.co.uk](http://www.albiondisplay.co.uk)**

 **AlbionDisplay**  
DEFINED BY DESIGN

## XYZ offers choice of 366,918 standard machine configurations

According to XYZ, manufacturers today are constantly looking for suppliers of products that offer a winning combination of high productivity and profitability. For example, in the sign and graphics and digital printing industries that operate in a particularly competitive climate, supplying a limited range of CNC routers is 'no longer acceptable'. So XYZ International has developed an advanced manufacturing facility that is capable of producing 'distinctive one-off bespoke machines as fast as other manufacturers can build standard off-the-shelf machines'.

A particular strength of XYZ International is its ability to offer machine configurations that will accommodate virtually any specific manufacturing requirement

XYZ International understands that each industry requires a choice of machine options that offer multiple processing areas and routing head configurations to accommodate multiple different applications.



5010 - Woodworking.

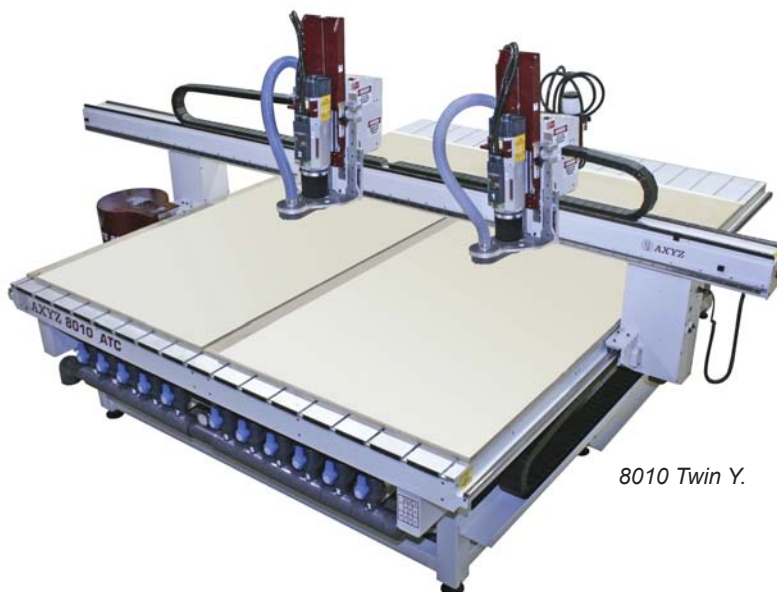

8010 Twin Y.



4010 for signs and graphics.

The company is now able to deliver a 'staggering' 366,918 standard machine configurations to enable all of its customers, regardless of the industry in which they operate, to have the best possible platform for 'business development and higher profitability'.

For the sign and graphics and digital printing industries, XYZ International mostly supply the XYZ 4000 and 6000 series of machines. These have a choice of processing widths that will accommodate virtually any sheet material used in these industries. They typically include an expanded automatic tool change (ATC) facility, Automatic Camera Registration (AVS) system and one or more knife cutting heads.



# ...and the capability you need



“I had a project where I needed to display car wing mirrors fixed to the wall. The Albion team were great, designing and manufacturing exactly the right fitting for the job.”

- Turning your concept into reality
- Quality manufacture in metal, timber and acrylic
- Design, prototyping, project management and installation services
- From small one-off 'specials' to national rollouts for major high street names

 01767 692313

 [www.albiondisplay.co.uk](http://www.albiondisplay.co.uk)

 **AlbionDisplay**  
DEFINED BY DESIGN

# PRODUCT News

## XYZ offers choice of 366,918 standard machine configurations

For plastic fabricators, the choice of machine is usually the 6000 series, which accommodates standard sheet sizes. And they can also include the latest helical drive and servo drive options that deliver the 'smoothest and most precise motion for optimum accuracy and finest cut quality'. Popular with plastic fabricators is the Pacer-branded heavy-duty routing solutions, which are renowned for their inherent strength and robust construction and which eliminate machine vibrations that can lead to imperfect cutting, says XYZ.

For customers needing to process large volumes of aluminium composite materials (ACM), a material widely used in the sign manufacturing and architectural cladding industries, the most appropriate machine is the 5000 series.



PanelBuilder 5018 - Aluminium.



Triple Head with Drill.

These provide the necessary extra-long (up to 12 metres) material processing length and triple routing heads that are designed to enable pendulum processing for continuous machine operation and maximum throughput speed. Dedicated design and programming software and a host of optional machine enhancements enable 'ultimate configurability in high-volume production'.

A particular strength of XYZ International is its ability to offer machine configurations that will accommodate virtually any specific manufacturing require-

ment, says the company. These configurations incorporate both standard and optional production tools; different processing areas; and cutting head options to enable materials of virtually any length and width to be processed. These options include a choice of single or dual gantries, each offering two carriages incorporating up to three cutting heads in any combination of router and knife tools and automatic tool change functions.

[www.xyz.com](http://www.xyz.com)

## MULTItechnic Ltd

## CHEMICAL ETCHING

**EXCELLENT QUALITY PRODUCT.  
EXCELLENT CUSTOMER SERVICE.**

**You can sell to your customers with total confidence.**  
We are **THE ONLY** Trade-Only supplier in the UK.  
Everything we do has been tailored to suit the needs of sign trade customers. You won't get a faster service than ours for quotes or manufacture.

Nobody else comes close.

**Send your next enquiry to: [sales@multitechnic.co.uk](mailto:sales@multitechnic.co.uk)**

**Or telephone: 01670 512090**





# POLE & PLANK

*No system is easier - **or stronger***



- Quick and easy fixing method
- Signbox 78 for small and medium size monoliths
- Square, round, quad slot and D section posts
- Freestanding and wall mounted
- Composite holder designed to take the face material of your choice
- Posts designed to take steel reinforcement
- Compatible with 2mm ACM materials
- Finger post signs

## NOVA

### NOVA ALUMINIUM SYSTEMS LTD

11 Lawfords Gate, St Judes,  
Bristol BS2 0DY

Phone: 0117 955 6463

Fax: 0117 955 6472

Email: [sales@nova-aluminium.com](mailto:sales@nova-aluminium.com)

[www.nova-aluminium.com](http://www.nova-aluminium.com)

## Simplex

### SIMPLEX LTD

Unit 3, 16 Peter Road, Lancing Business Park,  
West Sussex, BN15 8TH

Phone: 01903 750333

Fax: 01903 750444

Email: [sales@simplex ltd.com](mailto:sales@simplex ltd.com)

[www.simplex ltd.com](http://www.simplex ltd.com)

# FIXTURES & FITTINGS

## An up close look at fixtures and fittings

*When it comes to selecting the best products for installation, there are a number of solutions available on the market. As an increasing number of sign makers make the lateral move into retail and POS signage and graphics, Jemima Codrington uncovers some of the best fixtures and fittings, along with application tips and advice.*

**CJ Retail Solutions is an award-winning company that has been specialising in the installation and maintenance of retail displays since 1995. When it comes to the successful installation of retail signage, having an expert consultant involved from the outset can be crucial to the project's success, says Operations Director Colin Chapman.**

"The success of an in-store marketing campaign can depend significantly on the types of fixtures and fittings used by sign makers," he says. "They need to be durable and good quality, and they also need to enhance the signage rather than detract from it." According to Colin, another key factor is how easy they are to install. By taking advice from an expert from the outset rather than involving them later on when it comes to the installation, these and other important considerations can be addressed to ensure that any potential issues are avoided, and therefore do not have the opportunity to negatively impact a campaign's success.

For some sign makers, seeking advice specifically on fixtures and fittings is something done after the sign has been developed, if at all. According to Colin, sign makers can be doing themselves and the client a disservice, by missing out on what is often valuable insight into the in-store environment, retailer estates, the practical logistical aspects involved in delivering a POS campaign and the demands placed on signage when installed. "This insight can boost the success of a project, and also avoid costly and time consuming mistakes," he says.

### How working together early on can help

Especially where retail and POS signage is concerned, there are many factors to take into consideration before selecting fixtures and fittings for adequate installation.

Keeping the graphics clear, and choosing fixtures that both support and enhance the signage is a couple. Opting for something that works well in the given retail environment, taking into considerations things like lighting and space issues, is another. "What looks good at the prototype stage for example may not necessarily translate well into a real life store setting," says Colin. "It may also not comply with guidelines and rules governing in-store signage set out by the retailer in question or meet Health & Safety requirements, and that is even before you consider whether the fixtures and fittings that have been chosen will perform under retail conditions."

Installation companies can provide a unique view into which fittings solution will support the easiest and therefore most cost effective installation, and even provide different quotes based on different solutions. They will also be able to look at the project from a logistical perspective, where sign makers may be focussed on design. For example, will a solution be straightforward to transport and get into stores without disrupting trading? If the fixtures do not allow for fast, unobtrusive installation, this can disrupt the client's business, for which there will be further cost implications.



*Colin Chapman, Operations Director at CJ Retail Solutions.*

Working in partnership with an installation specialist from an early stage means that minor changes can be made to a solution that can potentially have a big impact on the value for money provided to clients. "We have seen instances where just a small tweak to a design has enabled nearly twice as many units to be fitted into a van – representing a huge transport cost saving," says Colin. "When it comes to any in-store campaign, the best approach is to plan ahead to get ahead, and consider how it will be implemented right from the beginning".

[www.cjretailsolutions.co.uk](http://www.cjretailsolutions.co.uk)



*Having an installation expert involved early on in the project can reduce the risk of problems.*



*CJ Retail Solutions provides the full mix of retail solutions and field marketing services to retailers, including Aldi.*



Fairfield is an award-winning specialist supplier of all types of solutions for wall mounted or suspended illuminated and non-illuminated signs. The suspended cable and rod system is supplied on a global basis, and is one of the most comprehensive ranges in the world.

These fittings are ideal for creating flexible directory and way-finding signage, along with branding signage with a mixture of permanent signage and acrylic pockets for frequently changing signs. Fairfield also supplies top quality sign supports made from solid brass or aluminium.

Perhaps one of the best-known products are the LED Light Pockets™, fittings that allow companies to easily illuminate a graphic or sign. Owing to the popularity and versatility of this system, new this year from Fairfield Displays is the latest version of Microtrack, which has been designed to simplify the installation of multiple LED Light Pockets. "This aluminium profile has positive and negative connections powered via a single track, allowing for multiple suspended LED Light Pockets™ to be installed using just one power supply," says Janice Fairfield, Marketing Director at Fairfield Displays & Lighting. "This is a huge advantage for the end client, as it keeps all the wiring extremely neat and tidy, requiring a single electrical socket for a power-pack of up to 200 watts, and it also reduces the drilling time and gives the client more freedom in the position of the fixings."



LED Light Pockets™ installed with Microtrack. Each pair of cables is individually fused so if one display has a fault, the rest remain illuminated.



Wall mounting nails make light work of installation.



The AnoGotcha Rail from Fairfield easily clicks into position using clear plastic strips, seen here.



A look at group wall mounts from Fairfield Displays shows the range and quality of fixings, seen here in Satin Chrome.

## Things to consider when selecting fixtures and fittings

According to Janice, whenever working with illuminated signage, sign makers should be acutely aware of how the power supply will impact the fixtures or fittings required for installation.

"When working with signs that require electrical power, it is vital that everything in the chain understands how the electricity gets to every element of the sign," she says. In addition to the electrics, considering the weight of the installation will also play a large part in determining what is used. "You have to gather the correct information from site and from the client before deciding on the design of the fixture," she says. "A common error by sign companies is to buy small cheap sign supports that do not allow a large screen to go into the fitting. The result - and you see this all over the country - is that the sign pulls the fixing out of the wall as it is not secure enough."

While selecting the right fittings is important, Janice affirms that it good quality doesn't have to mean expensive. "It is definitely possible to create highly attractive, durable signage at a competitive price with a little imagination," she says. "Make sure to use quality fixings as this will save time at the point of installation and help it look good for many years. Simple things like checking the wall types and measuring accurately is imperative, even making sure the fitter has the correct screws can make the difference between a professional job and a botched job."

Following the success of the LED Light Pockets™, and the Signware product range launched in the early part of 2014, Fairfield plans to launch a range of new range of products targeted towards the signage sector this year. The new range of illuminated signage products will be unveiled at Sign & Digital UK in March 2015.

[www.fairfielddisplays.co.uk](http://www.fairfielddisplays.co.uk)

# FIXTURES & FITTINGS

## An up close look at fixtures and fittings

For signage or graphics applications that require seemingly "invisible" fixtures or fittings, the magnIQ system makes an interesting - and somewhat revolutionary - alternative. The system developed by display solutions experts Rare Basic is unlike most conventional wall systems. It utilizes magnetic panels to hold weights of up to 25kg, providing sign makers and installation companies with a very different option altogether.

"We feel the 'product' should always be the hero - not the fixture or fitting," says Chloe Briggs, PR & Marketing, Rare Basic. "Many fixtures can be overshadowing particularly when used to display small items like jewellery in retail settings. 'magnIQ' is invisible & is impossible to photograph, so clients are not aware of it in store installations." The system relies on metal back-panels to "power" the wall, which can be covered with anything from posters and print graphics to fabrics and soft signage. Owing to the discreet set-up of the system, the magnIQ is ideal for applications in which the end-user

does not want any visible fixtures or fittings. "Not only is the magnIQ system perfectly suited to displays, it's also a perfect solution across other sectors," adds Chloe.

---

"The system is ideal for any client that is looking to have invisible or unobtrusive fittings installed"

---

Companies such as the Body Shop have utilised the magnIQ since it's development over seven years ago, and the system remains popular with retailers owing to it's impressive load-bearing capabilities. Top Shop Oxford Circus, despite several refits, are still using magnIQ after 5 years. Rare Basic are also implementing the system into another notable establishment, the Victoria and Albert Museum. "We are currently work-

ing with them to create totally invisible holders for prints," reveals Chloe. "At the moment, these are screwed to the wall with conventional fixtures, which have to be constantly filled & re-painted after closing hours. With the magnIQ, their cost savings will be huge."

From retailers to museums, a number of establishments are turning to Rare Basic, and the magnIQ system has as such been installed anywhere from universities to offices. "The system is ideal for any client that is looking to have invisible or unobtrusive fittings installed," says Chloe. It can make a great choice for soft signage retail applications especially. "We have clients that use peel-away graphics on the magnetic board, so that they can just take them off and replace them as they need to without having to worry about unscrewing and reinstating any fittings," says Chloe. "This means the system is ideal for any retailers that have a need to change interior graphics frequently."

---

[www.magniq.com](http://www.magniq.com)



*The magnIQ seen in Debenhams.*



# WE HAVE EVERYTHING COVERED



## Expand your digital print horizon with the **SureColor™ SC-S Series**

Vehicle wraps, signage, indoor décor - whatever your customers need, our SureColor SC-S Series printers have it covered.

Delivering an unbeatable blend of speed and accuracy, Epson's unique PrecisionCore printhead technology has double the number of nozzles compared with the industry standard. The result is high native resolution and outstanding dot precision delivering better productivity and superb print quality across a wide range of applications. Add to this the ability to produce white gradations and metallic colours to differentiate your offered services and stand above the competition. Inspired? Just imagine how your customers will feel.

To find out more visit [www.epson.co.uk/signbye Epson](http://www.epson.co.uk/signbye Epson)



**EPSON®**  
EXCEED YOUR VISION



# PRODUCT Choice

## Digital Plus - first with new Anapurna M3200i RTR

Leeds based Digital Plus is the first company in the UK to install Agfa's new super wide, super fast Anapurna M3200i RTR with Asanti workflow.

The directors of this graphic display company flew to FESPA Munich last year to pick up another award to add to its trophy cabinet and to look at upgrading its existing two roll-to-roll printers. Whilst exploring the exhibition floor, they saw the new Anapurna M3200i on the Agfa stand and were 'immediately impressed with the quality and speed' of the machine.

"To be honest, we hadn't realized how far Agfa had come in display graphics. The other machines we looked at were either too expensive, too slow or the quality was not to the standard we required. The Anapurna M3200i is also very competitively priced to enable us to achieve a good return on our in-

vestment," says Chris Stringwell, Director, Digital Plus.

Digital Plus was founded in 1999 and a couple of years ago invested in its own modern premises in Leeds. The company has around 20 staff and provides a complete imaging and nationwide survey and installation

service. It does a range of indoor and outdoor display assignments for a varied client base that includes many 'household' names in the beauty and fashion markets. As well as building societies, utility companies, property developers, shopping centres, travel companies, museums and local authorities.

---

To be honest, we hadn't realized how far Agfa had come in display graphics. The other machines we looked at were either too expensive, too slow or the quality was not to the standard we required. The Anapurna M3200i is also very competitively priced to enable us to achieve a good return on our investment.

---



(l to r) Chris Stringwell and Owen Russell, Directors, Digital Plus.

"With the Anapurna M3200i we took up the dual roll option, which enables us to print two 1.5m rolls simultaneously. We also considered going down the latex route but the productivity cannot match UV. The image quality of the printer is fantastic and very durable despite a very thin layer of ink. In fact, Agfa inks are the best we have used. You can crunch up a sheet of printed material and there's no sign of the ink cracking or flaking. Over the coming months we are also very keen to maximize the potential of Agfa's Asanti workflow," says Owen Russell, Director, Digital Plus.

Both the directors of the company spent many years working in photographic labs, so colour reproduction is second nature to them. With this kind of expertise Digital Plus has built a reputation for quality and service, which is endorsed by many of its customers. This is clearly a company with a focus on building for the future and Agfa plans to be a major partner in its success.

**LETTERCRAFT TOPSIGNS LTD** ARE NOW SUPPLYING  
**PREMIUM GRADE**  
**WHITE GLOSS MAGNETIC ROLL**  
**0.8mm X 620mm WIDE**

**FOR ONLY**  
**£50**  
**Per 10 Meter Roll**  
**(100 VA)**

tel: 0191 5020096  
fax: 0191 5647804  
Email: sales@lettercrafttopsigns.co.uk

**Driving School Signs**  
**Supplied**  
**at Trade Prices**



**For Full Range Visit-**  
**www.lettercrafttopsigns.co.uk**

**GUARANTEED**  
**NEXT DAY DELIVERY**

**GENERAL BANNER**  
**COMPANY**

Your trade partner for Banners and Banner accessories

Specialists in grand format printing  
with 3.1m wide printing equipment in house

For a flexible and commercially minded service for  
your trade requirements give our team a call.

**01924 893 181**  
**sales@generalbanner.co.uk**

The General Banner Company is a trading name of Matagraph Limited



# DYSS X7



See it on  
Stand C21

24 - 26 MARCH 2015, HALLS 17 & 18, NEC, BIRMINGHAM

**sign&digital** UK<sup>®</sup>

THE UK'S PREMIER SIGN MAKING, DISPLAY SOLUTIONS AND DIGITAL PRINTING EVENT

**Finish your signs in-house  
with a DYSS**

**The Best Choice in Digital  
Cutting Machines**

- **Powerful 1KW router** gives high quality finish on: **acrylic, DIBOND<sup>®</sup>, rigid PVC (FOREX<sup>®</sup>), aluminium, HIP, MDF** and more.
- **Kiss cut tool** for precise cutting of **vinyl, foils, paper** and light card.
- **Reciprocating and static heavy duty knives** for **FOREX<sup>®</sup>, foamcore, magnetic foil, corrugated, carton board** and more.
- **Creaser and V-Cut tools** for folding a variety of substrates.



XVT - V cutting tool, perfect for POS and displays using honeycomb board.



Powerful router makes light work of acrylics and other sign and display materials.

**K-CUT**  
**Vision**



**P o w e r e d**

**Call us to book  
your demo now!**

01606 863344 • [info@dyss-uk.com](mailto:info@dyss-uk.com)

[www.dyss-uk.com](http://www.dyss-uk.com)

**AG/CAD**

# PRODUCT Choice

## Rocket Graphics 'shoots for the stars' with third Mimaki

Rocket Graphics, a long-standing Mimaki customer, has added a third JV33-160 to its print capacity as it 'gears up for further expansion'.

Rocket Graphics produces a wide range of large format digital production of branding and signage for events, exhibitions and retail. Production director, Phil Eames said: "We work hard here at Rocket. We have many jobs with a 24 hour turnaround and we run our printers continuously, day and night. Our Mimaki JV33s are a real asset in this sense as they feature an Uninterrupted Ink Supply System (UISS). This allows switching between two cartridges of the same colour automatically, giving us long unattended print runs overnight. It doubles our productivity without doubling our staffing costs, which makes great business sense."

Rocket's team has a 'fluid and flexible approach to how it operates and embraces the challenges of working with diverse customers'. Getting a high profile print contract in the USA prompted Rocket's investment in a third Mimaki JV33.

"We added a third Mimaki to our portfolio in order for us to complete a large job in America, where we printed graphics for a very large sector of the exhibition," says Phil.

"We sent a team of installers out there to ensure a smooth transition from production to display and we even shipped one of our Mimaki JV33's along too in case there were any last-minute changes to be made. We like to go the extra mile for our customers, and the Mimaki certainly went the extra mile with us!"

---

**We like to go the extra mile for our customers, and the Mimaki certainly went the extra mile with us!**

---

Granthams Graphic Technology supplied and installed Rocket Graphics' JV33 and provided support in shipping the printer to the USA and back as part of the campaign. General manager, Kirsty Reader said: "We have supplied Rocket Graphics with several Mimaki printers and have been their



*Rocket Graphics Print Manager, Kevin Fiskin*

consumables partner for some time, so it's natural to want to assist them wherever we can. They have great vision and are attracting some big contracts and we wanted to share our knowledge and expertise of the printing industry – and Mimaki printers more specifically, to help them get the best out of their business."

---

[www.rocketgraphicsltd.co.uk](http://www.rocketgraphicsltd.co.uk)  
[www.granthamsgt.co.uk](http://www.granthamsgt.co.uk)  
[www.hybridservices.co.uk](http://www.hybridservices.co.uk)

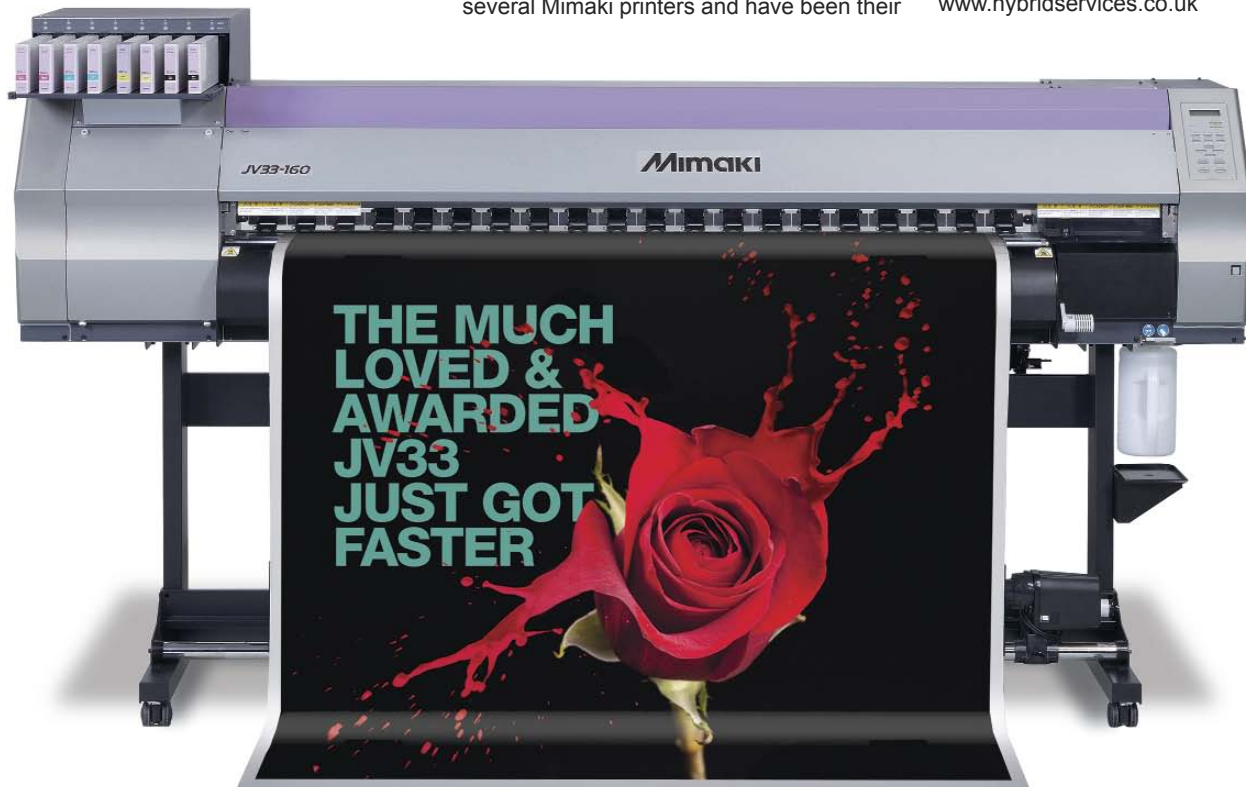

*A third Mimaki JV33 has been installed at Rocket Graphics.*



# The UK's No. 1 supplier of tools for sign makers

Now supplying knife tools

◦ If you're looking to improve your production processes, quality and surface finishes look no further than ITC. ◦ You'll find our vast range of routing and knife tools, extensive knowledge, exceptional levels of technical assistance and after sales support hard to beat. ◦ With next day delivery we ensure you get the right tool at the right time, and because you're buying direct from the factory, the best value.

Industrial Tooling Corporation Ltd

Call us now on: **01827 304500**

or email: [sales@itc-ltd.co.uk](mailto:sales@itc-ltd.co.uk) or visit: [www.itc-ltd.co.uk](http://www.itc-ltd.co.uk)

See us on Stand F42 at Sign UK





sheet cutting solutions



**Koolkut**

## Koolkut KF vertical panel saws

- Easy to use, accurate and attractively priced
- Single phase 240V or 110V supply
- Robust, heavy steel frame delivers long life and accuracy

Call 0118 970 1950 or visit [www.sagotech.co.uk](http://www.sagotech.co.uk) today

compact versatility • precision engineering • tempting prices

Sign & Digital UK come and see us on stand A27



Suppliers to the Sign Trade  
Perspex & Stainless Steel Letters

Tel: 01162 714247/Fax: 01162 720260  
Email: [graphics@centresigns.co.uk](mailto:graphics@centresigns.co.uk)  
[www.centresigns.co.uk](http://www.centresigns.co.uk)

A collage of various 3D letters and signs. It includes a large silver 'E', a blue 'Q', a white 'A', a green 'L', and a red 'N'. There are also smaller letters and signs in various colors and materials, including stainless steel and perspex.

# PRODUCT Choice

## Signs & Labels Hereford opens up new markets with Mimaki JFX200-2513

Signs & Labels Hereford Ltd. has recently bought a new Mimaki JFX200-2513 from Stanford Marsh Group Graphics (SMGG) to 'open up new markets thanks to its ability to print onto materials from mirrors to wood'.

Founded in 1999, Signs & Labels Hereford has 'grown organically from small beginnings to become one of the leading suppliers of signs and displays within the Hereford area'. Success has been 'built on hard work and a commitment to provide a quality service to clients, combined with a continued investment in the very latest digital print technology'.

The new printer has been invaluable as it reduces our production time significantly, negating the mounting of vinyl onto rigid substrates, and enables us to target new markets.

The company supplies a wide range of solutions for the sign and display market, such as all types of signage and banners, pop-up displays as well as a full vehicle livery service. Up until recently, Signs & Labels Hereford was producing all of its output on a Roland SOLJET Pro 4 XR-640 large format print and cut machine.

Earlier in 2014, the company started the search for a new printer to sit alongside

the Roland machine and help to expand their business. Having reviewed all the options available in the market, the company settled on the latest addition to Mimaki's family of UV LED flatbed printers, the JFX200-2513, which 'delivers unparalleled results'.

Of particular interest, according to the company, are the LED lamps on the Mimaki machine which are not only cheaper to run than traditional UV lamps but also give off less heat, helping to reduce media warping on substrates such as Corex.

Signs & Labels Hereford contacted Mimaki for a list of approved resellers and, having spoken to a number of them, chose SMGG. John Hughes, Director at Hereford Signs & Labels said: "Steve Guest and the team from SMGG showed the most enthusiasm; not only were they extremely helpful on the phone, they also took the time to come out and visit our business on many occasions to do site surveys and establish a comprehensive understanding of our requirements."

The JFX200 is an 'affordable, high-performance flatbed UV LED printer with excellent build quality. It delivers a highly desirable combination of quality, speed and value and its flatbed format means that it is ideally suited to the production of rigid display boards, packaging and exhibition panels'. John said: "The JFX200-2513 is an incredibly robust and flexible machine and enables us to print 8ft x 4ft sheets up to 50mm thick – at an entry-level price."

"The new printer has been invaluable as it reduces our production time significantly, negating the mounting of vinyl onto rigid substrates, and enables us to target new markets."

### Government grant

The price of the new printer was reduced further when SMGG supported Signs & Labels Hereford in liaising with Hereford & Worcester Council. The council awards a number of grants to local businesses to aid with expansion and SMGG and Signs & Labels Hereford managed to secure a £10,000 business development payment towards the machine's cost.

John said: "The Mimaki printer has opened up many new opportunities for us as we've been able to print on a wider variety of materials, from mirrors through to metals, plastics and wood."

"All of these first class signage and display solutions are being created and manufactured in our premises in Hereford and delivered to our customers in the local area. "We will continue to grow the business by investing in the very latest equipment to ensure we continue to meet and exceed our customers' requirements. As a result of the company's exceptional service, we will certainly look to work with SMGG to meet these needs."

[www.smgg.co.uk](http://www.smgg.co.uk)

[www.signslabshereford.co.uk](http://www.signslabshereford.co.uk)



The Mimaki JFX200-2513 flatbed UV LED printer, bought from SMGG.



Trust.

## Trip the Lightbar fantastic!

Isle of Wight-based print shop, DNN Signs has been trading for around 11 years. Damon Larter, Managing Director explains the choices they've made to grow and develop the business.

"We started with a 610mm plotter, doing a few vans and signs for friends and family. We were doing a couple of jobs a week and news spread through word of mouth. After around three to four years, we were in a position to go full time and invested in a cheap Rockhopper printer. It took a day to print a banner, but it was a worthwhile introduction into the digital side of signage. After spending an hour a day getting the printer ready every morning to do its job, we invested in a Valuejet 1604 and a Summa D160 SE. Now, seven to eight years later we have introduced the Lightbar UV640Plus printer to our arsenal along with a Rolls Roller, the closest we could get to a flatbed printer at a third of the price.

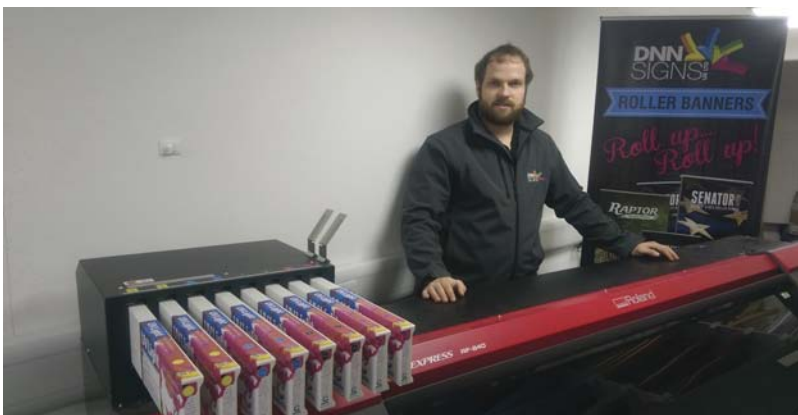

We had been using Colorific inks in our Valuejet 1604 when we were emailed with information on the Lightbar. We spoke about converting our machine but then thought as it was eight years old we should really look at upgrading. Obviously no one likes to part with money, never mind wasting it. We had such great experience with our Valuejet as it had never put a foot wrong with easy maintenance, so we were hesitant in making a decision.

We went to the NEC Sign Show to look at a range of printers. Some time after the show when new funds were available, we visited the Selectech show rooms to spend some time printing ourselves and getting a feel for the machine.

After a thousand questions, and every one of them answered, the selling point was taking a print home that we had printed and rolled up earlier that morning and walked on as a further test for durability. We had it in our shop applied to dibond, and everyone that came in commented on it. The inks are more expensive than our previous machine by almost double, but we are finding that the machine uses less ink, therefore decreasing the gap.

Because we are in a high street location, we are asked all the time for jobs to be printed for collection same or next day. With the Lightbar, this is always possible and we charge a premium for the service. The Valuejet was a very large machine but the Roland fits into a smaller area and has double capacity inks. We looked into Latex as well but were told by numerous people that Latex takes a while to start up and warm up, and the electricity bill would be sky high. We also do not laminate signs anymore due to the increased durability. The great thing about the Lightbar UV640Plus is that we can produce items same day. This impresses most customers and is talked about. We are a business that has survived on word of mouth so we feel that this will be an asset for when we start to advertise. We have definitely seen an increase in our repeat custom, as the quality of our work has been increased along with the speed of service.

Our workload is comfortable, which is great news as we do no advertising other than a Facebook page. The Lightbar has been an asset to our company and is an economical way to get into UV printing. We took around a year to choose the right machine and we have not been disappointed. Hopefully this year we can push the sales and see where we can go."

[www.dnnsigns.co.uk](http://www.dnnsigns.co.uk)

Comes as standard.

**METAMARK**  
The Materials Company

Telephone 0845 345 5645  
Email [sales@metamark.co.uk](mailto:sales@metamark.co.uk)  
[www.metamark.co.uk](http://www.metamark.co.uk)

# PRODUCT Choice

## Your Print Partner goes 'super-wide' with Mimaki

Your Print Partner recently bought a new Mimaki printer as a result of 'increased demand and an ever expanding product range'.

Your Print Partner has been digitally printing banners, flags and outdoor branding products since 2012 when they purchased their first Mimaki direct-to-textile printer. They were originally a print management company. Today the company uses nine 'state-of-the-art' print machines, including PVC printers and CAD cutters, with their range of products having grown to over 200 different items, many of which are printed in-house.

Due to their success, the company decided to invest in a new Mimaki JV5-320DS dye sublimation printer, capable of printing on 3.2m wide rolls of fabric. As well as 'improving efficiency, decreasing set up times and reducing fabric wastage', the new printer 'optimises the potential for new product development'. And it brings the company's annual print capacity up to 250,000m<sup>2</sup>.

Managing Director of Your Print Partner, Stuart Maclaren said: "This is a really exciting development for our business. One of our most popular products is Feather Flags, which you might typically see at sporting events or on car forecourts. With the new Mimaki, now the largest in our building, we have the potential to print more than 1,000 additional flags every week. This really opens up many more new opportunities for us and enables us to compete on much larger tenders."



Your Print Partner has been supported throughout the purchase and installation by its Mimaki reseller, R A Smart of Bollington, Cheshire. Magnus Mighall, of R A Smart said: "We've had the pleasure of working with Stuart and his team for a number of years and it's been a delight to see how the business has flourished. Clearly their new investment has shown a real confidence in the peerless performance of Mimaki equipment."

---

Due to their success, the company decided to invest in a new Mimaki JV5-320DS dye sublimation printer, capable of printing on 3.2m wide rolls of fabric.

---



*Your Print Partner's Stuart Maclaren with the company's new Mimaki JV5-320DS.*

The team at Your Print Partner has been developing a new range of display products for release early in the New Year. All are intended to be produced on the new JV5-320DS printer, utilising its 'super-wide' print capacity to create large-scale graphics for exhibitions and trade shows. "Images, specifications and prices for the new product range will be revealed on our website very soon," says Maclaren.

"The sheer capability of the new Mimaki makes it a key element of our growth strategy and as a result of the increased capacity it brings to the company; we expect to create five new jobs over the winter period in our pre-print, sales and customer service departments."



A man with a beard is playing a cello. The image is dark with vibrant purple light trails and lens flares, creating a dramatic and artistic effect. The text is centered in the upper half of the image.

Great performance  
is never luck.

**METAMARK**  
The Materials Company

Telephone 0845 345 5645  
Email [sales@metamark.co.uk](mailto:sales@metamark.co.uk)  
[www.metamark.co.uk](http://www.metamark.co.uk)

# PRODUCT Choice

## Océ Arizona technology 'cements its role'

ARC-UK, the UK arm of the world's biggest reprographics company, is 'on a mission to quadruple turnover in the next two years' and has invested in Océ Arizona technology from Canon to 'drive growth in the retail sector' specifically.

The purchase of the Océ Arizona 460 GT comes as part of a £2 million investment in the UK business following continued growth in its large format colour business, which has become 'well established' over the last six years.

"This is the second Arizona we have installed in the last 18 months, joining an Arizona 480 XT to increase our production capacity as we continue to win new business and diversify our offering in retail," said John Snell, Managing Director, ARC-UK. "Our escalation plans in the UK have already seen us increase headcount from 26 to 100 in an 18 month period, as well as expand into new 14,000ft<sup>2</sup> premises in central London.

"The capabilities of Arizona technology are, in my mind, unsurpassed, particularly in the production of high quality display graphics where customers are increasingly requesting decorative elements such as white ink and varnishing. Also having the

The Océ Arizona 460 GT – part of the award winning Océ Arizona range of wide format printers – produces 'near-photographic' image quality on both rigid and flexible media up to 1.25m x 2.5m

roll-feed option on both machines enhances their capability and enables us to be more versatile with medias for our clients," says John.

ARC-UK has gone from a £3 million business in early 2013 to a £10 million operation today through both acquisition and organic growth. The company anticipates a similar increase again over the next two years.

"Previously, ARC has been well recognised internationally for producing monochrome technical documents for the AEC, financial and legal sectors, but now is the time to really show what we can do with colour," added Snell. "Established clients in

the retail sector like to see new suppliers coming into the market with fresh ideas and that is what we are doing. A recent project saw our installation teams erecting a 23 x 10m wall, printed on an Arizona, overnight at the Bullring shopping centre in Birmingham; quite an eye catcher!"

"We did look at other machines for our display graphics work, but I have been a fan of Arizona technology since I took delivery of my first one more than five years ago. It's no surprise that I opted for the technology that has never let me down to date, hence why we are already considering further investments in Arizona technology in 2015," says John.

The Océ Arizona 460 GT – part of the award winning Océ Arizona range of wide format printers – produces 'near-photographic' image quality on both rigid and flexible media up to 1.25m x 2.5m. With six independent ink channels and Océ VariaDot imaging technology, it offers varnish capabilities with spot and flood gloss effects and white ink to print on coloured media at up to 32.8m<sup>2</sup> per hour.

"As well as robust and reliable equipment, Canon is also able to offer unrivalled service and support," says John. "During a period of rapid business growth this is something we need to rely on and thankfully we have a technology partner in Canon that we know is always on hand."

Duncan Smith, Wide Format Printing Group Director, Canon UK, said: "ARC-UK ran one of the busiest Arizonas in the country, so it's great to see that when an increase in capacity was needed they again turned to Canon for a solution. The growth this company has seen is astounding and it's great to be part of that success story."



ARC London Office.

[www.canon.co.uk](http://www.canon.co.uk)



# Neon transformers you can trust!

**The only high voltage neon  
transformers still manufactured  
exclusively in Italy**

- Comprehensive range of sizes available  
(1 - 10 Kv, in 25, 37 and 50mA)
- Next day delivery – anywhere in the UK!

*Contact our sales team for more details*

**01902 409205**

t. 01902 409205 f. 01902 409378  
[www.vinklighthingsolutions.com](http://www.vinklighthingsolutions.com)



**VINK**  
Lighting Solutions



# SOFT SIGNAGE Feature

## How sign makers can expand into soft signage

*Banners, flags, lightboxes and even tents – the soft signage available today is more varied than ever. Jemima Codrington spoke with experts in the field to find out what's new, and how sign makers can make the most of it in their installations this year.*

**Gala Tents offers full printing services across a range of soft signage substrates, including onto their most popular item, printed gazebos.**

"The printed gazebos and banners are perfect for market traders, businesses, exhibitions and councils, as the soft textile is really easy to print but also completely transportable," says Glen Robinson, Printing Manager. "That's why we're very fond of soft signage, because it's a lot more accessible than any other form of printing for our customers. We've seen a large growth in the number of applications that soft signage items are used for over the past few years too; not only are market traders and caterers purchasing these kind of goods, but public sector and local authorities are also investing a lot into this kind of branding." Glen adds that soft signage is particularly popular with these sectors, as the businesses within them often tend to have temporary or short-term signage needs. When it comes to attending events, exhibitions and festivals, pop-up signage solutions such as gazebos are lightweight, portable, and a fantastic way to attract attention.

In addition to gazebos, Gala Tents offer full exhibition and branding packs, including anything from banner flags to t-shirts to printed poly/PVC structures. New this year,



*Pop-up flags are proving popular, as they are lightweight and portable.*

the branding packs are the result of an investment in machinery that enables the team to complete more complex pieces involving dye sublimation. "We've noticed there seems to be a lot more demand for dye sublimation products with HD images than ever before," says Glen, "and we're also seeing a major growth in the exhibition sector, as most soft signage products

are easy to transport and are very lightweight." Also new are bespoke wallpaper designs, which Glen notes have been popular with exhibitors and offices alike, as it enables companies to have their own brand logo on a feature wall.

### **"Measure twice, press once"**

In just a short time, Gala Tents has become a go-to name in the soft signage industry, creating successful jobs for clients including Argos, Lego, Go Outdoors, The National Lottery, Vets4Pets, Premier Inn and Skechers.

These companies chose soft signage because the flags, banners and printed gazebos were able to offer fantastic vibrant branding solutions, whilst taking only five minutes to erect. Part of Gala Tents' rapid rise to success lies, according to Glen, with the preparation. A huge amount of prep goes into each job, from the initial client consultation to the fabric selection, design and the pre-press treatment of the material. Even simple things like spell-checks and double-checking measurements are done numerous times to prevent costly, time-consuming mistakes. "We always say – 'measure twice, press once'," he reveals. "Check your design more than once, and get someone else to check it if you can."

Glen also points to the importance of basic organisation, and keeping work surfaces clean at all times to expedite print times. One area that is especially important,



*Printed gazebos are one of Gala Tents most popular items.*



particularly where large-scale soft signage projects like gazebos and tents are concerned, is material selection. "Always invest in good quality fabric. The printing you do could be the best thing in the world, made with the most expensive machinery, but if your material is poor, it will lower the quality of the product. Make sure there are no creases in your material to begin with - you could even iron your items and press the seams for a high quality finish."

[www.galatent.co.uk](http://www.galatent.co.uk)



High profile clients such as Lego enlisted Gala Tents to design their Halloween gazebo.

**GiraffePress has been in the large format industry since 2009, with founder Jason Giraffe bringing over thirty years of experience in the printing industry to the table. Although the company's main line of work is the production of banners, they have examined different avenues of soft signage in recent years.**

"Our main work is banners, although we do a lot of other work in exhibition stands," says Jason. Their Centro modular systems were especially popular throughout 2014. With this system, aluminium posts can house graphics stretched throughout, making them ideal "pop-up" soft signage for things like exhibitions and shows. With modular systems, additional panels can be added in as the need arises. Coloured acrylic post caps and accessories can be integrated to complete the look, and ensure all aspects of the signage are consistent where branding is concerned.

Since the team put in a large format UV machine, GiraffePress has been able to print onto virtually any media substrate up to a millimeter thick. The investment has also enabled Jason's team to produce several banners with spot varnishing, products he says have "gone down really well" with clients. Another sector that they have explored is that of outdoor soft signage. When coffee house Coffee Village wanted something that would enclose the outdoor seating area whilst simultaneously offering some additional branding, Jason set out to come up with a cost-effective solution. His first attempt at creating café barriers was met with praise from the client. "These barriers work as a windbreak, but also add extra advertising on top of window decals," he explains. "From a client's perspective, they are easy to put up, and easy to take down at night for storage without being an expensive permanent fixture or fitting.

For customers, the barriers create almost a sense of being inside, outside."



Centro stands remained popular in 2014, allowing companies to add as much or as little soft signage as they need (a stand seen here is half complete).



GiraffePress created café barriers for the first time last year.

## How to excel with each soft signage brief

According to Jason, utilising your expertise as a sign manufacturer can help provide a higher quality of service, and better the chances of repeat business.

He notes that all too often, sign makers will respond to email queries with a quote without doing any further research into the specifications of what the job really entails. "The general public may see something they like, and want the same thing for their business, but it may not in fact be the best thing for their business," he explains.

.....Continued on page 36



# SOFT SIGNAGE Feature

## How sign makers can expand into soft signage

"I'm a great believer in ringing a client, not just working off an email. Ask the questions to find out more information, and you may be able to suggest something they haven't thought of." Especially where pop-up banners and exhibition stands are concerned, Jason recommends asking clients about the space they have for things like storing the rolled-up signage when it's not in use, as well as how they plan on transporting it to shows or exhibitions. "Clients don't know how much things weigh, or don't think about things like transport," he says. "Little questions like that can provide a higher level of service, and can allow you to suggest something that best fits the description of their needs."

[www.giraffebanners.co.uk](http://www.giraffebanners.co.uk)



*The completed Centro stand with all fabric panels filled in.*

2014 was a busy and productive year for Signs Express Ltd., who sought to actively promote their existing soft signage offerings to clients, as well as to introduce some new ones. Among the new products is wallpaper, a type of large-scale soft signage solution that has already been implemented in some impressive applications.

"The interest in wall coverings is growing, and the products available from our supply chain are getting easier to install," says Rebecca Dack, Marketing & PR Manager, Signs Express Ltd. "Designers and clients really like the idea of large graphic areas, especially in large offices where motivational messages can be used alongside large graphics to help inspire staff. This area of our business has significantly increased in the past year and is only set to continue as the trend for customer and staff engagement through soft signage grows."



*Corporate clients are utilising wallpaper soft signage to inspire staff (seen here with an installation by Signs Express Grantham).*

This wallpaper was utilised by Signs Express (Manchester) to create large wall coverings in the prestigious new Waters Wilmslow building. This international PLC wanted to add the finishing touches to public and office areas, and so large wall spaces were fitted with one-piece wallpaper, printed digitally with intense close up images. The project took two years to finish, and Signs Express (Manchester) worked alongside designer Helen Hampson-Smith to achieve these interior wall displays.

For the first time ever, Signs Express held a national promotion in April 2014 for freestanding flags. Although not traditionally one of their core products, the flags were well received by customers, especially as the promotion showcased the variety of shapes and sizes just ahead of spring/summer. "It is not traditionally one of our core products so it was a useful tool to help boost awareness," says Rebecca, adding that the promotion is likely to run again this year.

.....Continued on page 38



*Large wall coverings seen in the new Waters Wilmslow building, installed by Signs Express (Manchester) have been met with acclaim.*



**NEW!**

# VISUAL VIBRANT VIVID VION®

Discover the new range of digital print media that everyone's talking about.

VION digital print media offers a five year, polymeric printing film solution that has been specifically designed for the UK market. The range features a high quality clean white face with a heavy duty liner offering excellent stability and layflat. VION is exclusive to William Smith.

For more information and a printed sample pack please call 01833 694707.

[vionfilms.co.uk](http://vionfilms.co.uk)

 @William\_Smiths  
 /WilliamSmith1832

01833 690305  
[www.williamsmith.co.uk](http://www.williamsmith.co.uk)



**William Smith**  
established 1832

# SOFT SIGNAGE Feature

## The key to managing client expectations

Rebecca recommends asking thorough questions to determine what the client wants out of their signage installation.

This will help determine whether things like freestanding banners, wall-mount products or flags are best suited to the project. "A key question is the customer's expectation to the longevity of the soft signage," says Rebecca. "How long is the campaign? Where and when this will be installed? This is what will determine the material and methods used."

Where wall coverings are concerned, things like the paint and surface of the wall can impact the adhesion and smoothness of the finished result, and impact the product specification chosen for the wall coverings, whether it be vinyl material or polyester fabric. Outdoors, for things like free-moving flags, the anchor points need to be correct to ensure secure fixing and to avoid uneven wear and tear. "Before you do anything, make sure to ask the customer if they have the necessary permissions to install the signage if it's being fitting outside," advises Rebecca.

[www.signsexpress.co.uk](http://www.signsexpress.co.uk)



*Wall coverings on display in a Punter Southall Group building, installed by Signs Express (Gateshead).*

**The Spirit-TEX Fabric System from Spirit Displays Limited combines all the benefits of an aluminium-textile graphic system, without the restrictions and complications that sign makers may have encountered with this kind of application in the past.**

With the system, sign makers can create round shapes, apply angles, and develop even polygonal shapes with ease. It also requires little in the way of specialty finishing, eliminating the need for stitching altogether, as the Spirit-TEX gripper allows for the edges to be neatly aligned and tucked into

the frame with no additional tools required.

The system has proved immensely popular, and came about after Company Director Hadley Weight examined the current state of the soft signage market. "We noticed that it was particularly skewed towards dye sublimation - so much so that generally speaking, only companies that had dye-sub printers and finishing facilities had access to it," he says. "When we looked at designing Spirit-TEX, we set about to make the installation of the graphics easier, without necessarily requiring very accurate finishing on the edging of the banners, and allowing companies to use a wider range of materials and print methods."

In developing the Spirit-TEX product range, Spirit Displays has opened the market up to more than just those with dye-sub facilities, something that is hugely beneficial to sign makers as the demand for soft signage increases. Although soft signage has been around for a number of years, the market is growing substantially as Hadley notes that an increasing number of clients are switching from acrylic or PVC across to soft signage, especially in the retail space. "Some of the traditional retail brands, particularly in cosmetics for example, still really like that high-gloss element to their displays, so they're a lot slower to adapt," he says. "Other retailers in fashion and larger department stores for example, are moving across much faster."



*The Spirit-TEX gripper eliminates the need for complicated stitching or finishing.*



One of the reasons soft signage is a popular choice in retail has to do with lighting. Banners, as opposed to acrylic boards for example, providing a crisp, matte finish. In establishments with a lot of display, ambient and spot lighting, this can be incredibly advantageous, as it eliminates glare and reflection from the graphic. "In all, it offers a more modern, matte, softer look," affirms Hadley.

## The future is "bright" for soft signage

With new illuminated options, sign makers can create vibrant, lit soft signage that can be of interest to retailers, hospitality establishments and many other businesses.

Exhibition light boxes can be created in either a mounted or freestanding design, which can be beneficial to exhibitors across

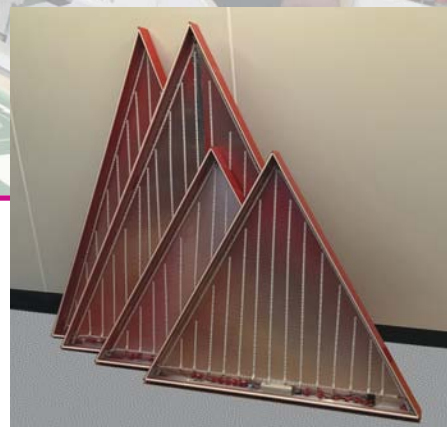

*Soft signage lightboxes can be used in many applications, such as retail.*



*A printed fabric panel is installed in a school to reduce reverberation, and improve acoustics.*

numerous sectors. In order to make the most out of illuminated soft signage, Hadley recommends noting the colour of the environment and the sign itself, as some work better than others. "For white backgrounds, any illumination inconsistencies will be very obvious, but you wouldn't necessarily notice if you had a full colour print," he says.

But in addition to offering the best in new lighting, soft signage panels can be used to improve acoustics. In accordance with Part E of the Building Regulations (2003), school buildings must have sound absorbing materials installed to reduce noise and better the acoustics (and therefore learning environments) in classrooms. To reduce reverb, patterned fabric panels have been used in many schools, and sign makers can create these with ease utilising the Spirit-TEX tensioning system.

To improve lighting, reduce sound or simply to convey messaging, soft signage has a myriad of uses. In 2015, now more sign makers than ever can move into this market with products in the Spirit-TEX product line.

[www.spirit-displays.com](http://www.spirit-displays.com)

For sign makers looking to create a wide range of soft signage, including banners, flags, promotional apparel and textiles, POS and interior décor products, the new Texart RT-640 from Roland DG is now available.

The Light Cyan and Light Magenta provide subtle gradations and beautiful skin tones.

Launched late last year, the 64-inch dye sublimation transfer printer is an ideal solution for a market that demands the ultimate in creativity, colour vibrancy and flexibility.

.....Continued on page 62

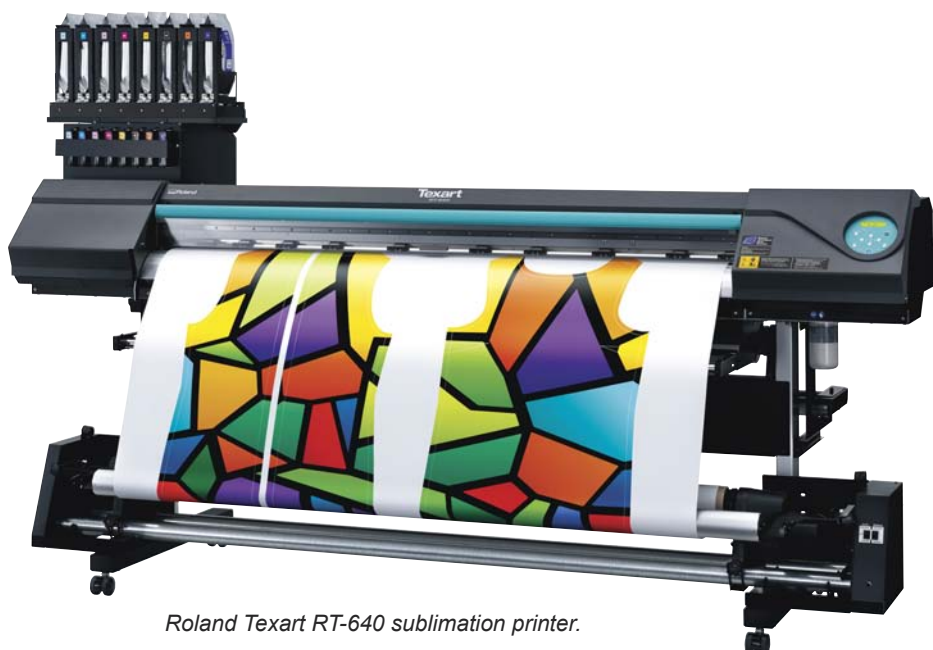

*Roland Texart RT-640 sublimation printer.*

# SOFT SIGNAGE Feature

## How sign makers can expand into soft signage

"This new printer enables you to add value to your business through a wide range of profitable applications," says Mark Elvidge, Print Product Manager Roland DG (UK) Ltd. "The RT-640 offers all the reliability, functionality and production performance Roland DG machines have become internationally renowned for to a sector of the industry that continues to grow and develop year after year."

The Texart is available in either four- or eight-colour ink configurations, and features innovative print control technology and a choice of powerful RIP software whilst incorporating a host of technological advancements. These advances optimise sublimation transfer output, whilst minimising running costs. Variable droplet technology when used in combination with new Roland Texart dye sublimation ink produces bold, vibrant colours and rich strong blacks, as well as subtle gradations and fine details.

Available with a choice of two professional RIPs, the Texart RT-640 offers sign makers versatility along with easy and intuitive operation.



*Produce stunning interior decor items with the Roland Texart RT-640.*

The addition of Orange and Violet inks has increased the colour gamut, enabling sign makers to print reds, oranges, deep blues and purples. The Light Cyan and Light Magenta provide subtle gradations and beautiful skin tones.

The printer will be on display at the Printwear & Promotion taking place this month at the NEC Birmingham, where visitors can get an up-close look at the latest print head technology from Roland DG. Using this technology, the Texart RT-640 is capable of printing up to seven different droplet sizes for smooth gradations and

dense colour. A newly designed Feed Adjuster, combined with a more powerful fan and an included take-up system, ensures added stability for high-speed printing up to 32.6m<sup>2</sup> per hour. With the new Roland Ink Switching System™, users can load a fresh pouch from its bulk ink system without stopping the printer when in 4 colour mode.

Available with a choice of two professional RIPs, the Texart RT-640 offers sign makers versatility along with easy and intuitive operation.

[www.rolanddg.co.uk/RT-640](http://www.rolanddg.co.uk/RT-640)

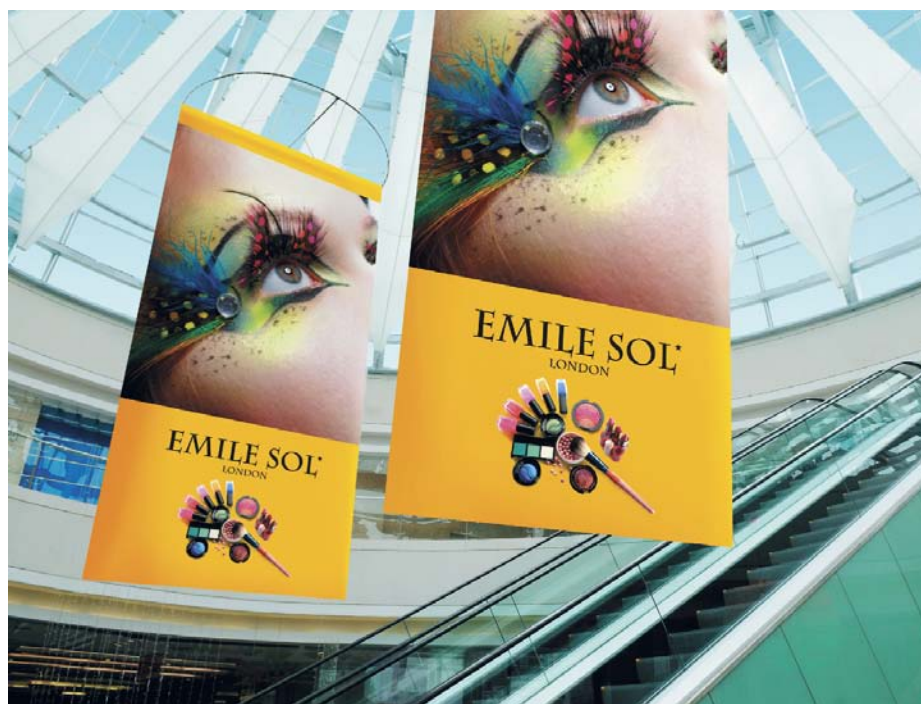

*Produce high impact soft signage with the Roland Texart RT-640.*



*Create high fashion items with the Roland Texart RT-640.*



# Champions League

...Ecolux II LED going well in Europe!



- CHOICE OF LEDs  
warm white or cool white  
(picture 6000k cool white)
- FULL OPTICAL CONTROL  
Specialist 90° magnifying lens
- ONLY 50MM DIAMETER  
Smallest LED trough light with  
internal IP67 drivers
- 75% ENERGY SAVING
- FULLY CE CERTIFIED  
BS4533 & EN60598 compliant
- VERY COMPETITIVE PRICING
- NEXT DAY DELIVERY

The UK's No.1 Sign Lighters



Portland Lighting Ltd



@PortlandLight



[www.portlandlighting.co.uk](http://www.portlandlighting.co.uk)



Units A2 & A3, Walsall Enterprise Park, Regal Drive, Walsall WS2 9HQ  
Tel: 01922 721133 Fax: 01922 659545 Email: [sales@portlandlighting.co.uk](mailto:sales@portlandlighting.co.uk)





## Some highlights from Heimtextil show, which took place in Frankfurt in January 2015

### Epson teams with up and coming textile designer to print cushion covers 'to-order'

**Epson showed how it has transformed the oil paintings by artist Bryony Bengé-Abbott into a range of soft furnishings using the innovative range of SureColor inkjet printers.**

Every day during the show, Bryony showed how 'easy' it is to print cotton cushion covers in minutes using the Epson SureColor SC-F2000 direct-to-fabric table-top printer.

"Epson SureColor technology has given me the freedom to explore new ways to produce a variety of décor products that I would never have thought possible before," says Bryony.

"My designs are inspired by nature and incorporate rich colours with delicate motifs and it's very important they transfer onto textiles and other substrates exactly as I created them. Using Epson SureColor printers I can experiment with different media to create high quality wallpaper and textiles for curtains, cushions, and upholstery. The ability to print relatively small batches of a particular design means that I can produce exactly what I

need, when I need it and print to order very easily. I can test my designs and react to changing market trends, without the danger of holding unwanted stock. I used to think digital print technology was only for large organisations. But Epson has developed printers that give small design businesses like mine the power to take my designs in many new creative directions. There really seems to be no limits"

Richard Barrow, Senior Product Manager, Epson Europe, says: "Our inkjet technology is designed to give textile designers and producers the ultimate in quality, flexibility, and reliability and all at an affordable price. We offer a range of printer and inks giving a choice of solutions to suit specific applications and productivity requirements from low-volume entry level use to high-volume, professional use."

[www.epson.eu/](http://www.epson.eu/)  
[www.bloomingbryonydesigns.com](http://www.bloomingbryonydesigns.com)



*Bryony Bengé-Abbott turns her designs into textiles in 'minutes'.*



*The DMIx® digital colour communication standard.*

Epson also teamed up with DMI, the German Fashion Institute, to show textile designers and producers how they can create, proof and digitally print their textile colours all the way from mood board to the final product using Spring-Summer 2016 trend colours.

DMI produces trend colour cards which are used by over 600 companies around the world to plan their seasonal interior and fashion collections. In association with Epson and Color Digital, DMI has digitised these colour cards and developed DMIx®, an innovative digital colour communication standard which allows designers to precisely identify, match and reproduce colours at all points of the supply chain; from first designs to finished textiles and promotional materials.

DMI showed the complete DMIx workflow from capturing an original design; viewing it on screen; outputting a proof on an Epson Stylus Pro 4900 printer; and producing the final textiles with an Epson SureColor SC-F7100 dye sublimation printer.



Epson SureColor SC-F, SureColor SC-T and SureColor SC-S inkjet printers enable almost 'limitless' design possibilities across the home and contract décor industry. These printers provide designers with an 'easy-to-use and affordable way' to bring their ideas and inspiration to life with 'greater control, flexibility and unsurpassable quality'.

"We strongly believe that all parts of the value chain across the textile industry will need to become increasingly digital," says Gerd Willschütz, Director, DMI.

"Our aim is to work with leading hardware and software partners such as Epson and Color Digital to streamline the complete design-to-production work flow with solutions that maximise colour quality and consistency and significantly cut lead times in this very competitive market."



The Epson booth at Heimtextil.

For all Chapter 8 and Hi-Vis Conspicuity requirements,  
for a competitive quote and a fast professional service:

**Tel: 08700 777 777**

web: [www.chapter8highways.co.uk](http://www.chapter8highways.co.uk)  
email: [chapter8@signsrus.co.uk](mailto:chapter8@signsrus.co.uk)

**CHAPTER 8 SOLUTIONS FOR ALL:**

**CARS VANS TRUCKS**

**EMERGENCY SERVICES**

**HIGHWAY MAINTENANCE**

**chapter 8 highways.co.uk**

**3M APPROVED**

**THE VEHICLE SAFETY MARKING SPECIALISTS**

**Quality Castings**  
Polyurethane - Aluminium - Bronze

**SIR WILLIAM LANCASTER**  
1841 - 1929  
CO-FOUNDER OF THE PUTNEY SCHOOL OF ART  
MAYOR OF WANDSWORTH  
1901 - 2

**TRUMPINGTON**

**BENENDE**

**Call us... we specialise**

**SIGNS OF THE TIMES**  
— QUALITY CAST SIGNS —

T: 01525 874185  
[enquiries@sott.co.uk](mailto:enquiries@sott.co.uk)

[www.sott.co.uk](http://www.sott.co.uk)



## Mimaki showcases digital textile and wallpaper solutions

"Huge technological advancements have brought about a major leap in the quality of digitally printed textiles. And with the ability to produce samples, short run and custom textiles much more cost effectively, the digital proposition is becoming increasingly attractive to designers, retailers and marketers. Many major retailers are using digitally printed textiles to differentiate themselves by producing really eye-catching limited edition pieces," says Mike Horsten, General Manager Marketing EMEA at Mimaki Europe.

"These digital print technology developments open up some really exciting market opportunities for designers throughout the industry, and I believe that this really is just the start of a revolution in the sector," says Mike.

Mimaki is Gold Sponsor of the European Digital Textile Conference where Mike discussed "Why the home textile sector will switch to digital".

He said: "The home textile sector is just one of many expanding creative and commercial opportunities offered by digital printing."

Mimaki, which is distributed in the UK and Ireland by Hybrid Services Ltd, demonstrated a number of solutions 'dedicated' to textile production. These ranged from the Mimaki TS500-1800 which is ideal for producing furnishing fabrics as well as sportswear, T-shirts and apparel; to the Mimaki TX500-1800DS with its ability to print on polyester-based materials, and other fabrics. The JV300-160 dye sublimation printer is suitable for everything from garment marking to fashion, with the JV400-160LX delivering high-quality latex print for wallpaper applications with its six-colour printing for a broader colour gamut.



*Mimaki showed what it printers can do with textiles.*

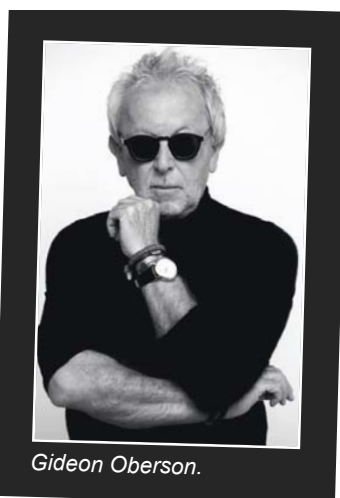

*Gideon Oberson.*

"Strolling through the tropical lands of Costa Rica, I discovered an incredible variety of strong colour, sound and fragrance," says Gideon.

"Inspired by these three elements, I created a vivid environment – but my ideas really came to life thanks to the amazing colour gamut and versatility of the Kornit Allegro."

Kornit Digital's NeoPigment™ process, used in all of their digital textile printing solutions, brings advantages that 'not only generate high standards, authentic feel and superior quality, but also enables the versatility demanded today in terms of shorter runs and personalisation'.

The Kornit Allegro is the only true digital solution for textile printing, says the company. Unlike alternative digital production technologies the need for all external process steps, such as pre-treatment and post treatment, have been removed. With textile production available in a completely dry single step solution, digital fabric printing is returning to western countries. This, they say, is because all former issues such as end-to-end costs, pollution, regulations, health and safety, and space can be addressed.

"The decision by Kornit Digital to participate at Heimtextil 2015 is confirmation of the company's increasing penetration into the industrial and domestic printing arenas," says Wilfried Kampe, Managing Director of Kornit Digital Europe.

"We are already the leading developer and manufacturer of direct-to-garment printers worldwide, and the same highly successful NeoPigment process is the key to Kornit's 1.8m wide Allegro. It is a true stand-alone roll-to-roll system that prints direct onto a broad variety of fabrics with vivid results, accurate colours, an excellent hand and good durability."

## Kornit Allegro and Gideon Oberson combine talents to show the 'power of customisation'

Kornit Digital and renowned designer Gideon Oberson showcased the partnership opportunities between creativity and digital textile printing.

A colourful tropical environment was presented, produced on the high speed roll-to-roll Kornit Allegro onto a variety of fabrics in limitless lengths.

Gideon Oberson's work represents a 'strong example' of the move by designers to incorporate greener, cost-effective practices within the development of their fabric designs in a streamlined process. His enthusiasm and design skills have combined to bring Kornit Digital the ultimate in creativity by integrating his own strong experiences of vision, perception and colour.



*Gideon Oberson's designs are 'brought to life' by the roll-to-roll Kornit Allegro.*





# CNC IS IN OUR DNA

Invest in a Biesse CNC router, waterjet cutter or beam saw and you'll enjoy total peace of mind for the next five years.

We're so confident in the quality and reliability of the products that we manufacture, all our CNC systems are supplied with a comprehensive **5 YEAR WARRANTY** as standard.

And you don't have to worry about annual servicing costs either. We cover that for five years too.

We call it **TOTAL CARE**. Our customers call it **PRICELESS**.

For more information or a demonstration, please call us now on **01327 300 366**. Alternatively, email **info@biesse.co.uk**.

**5 YEARS**  
WARRANTY

**5 YEARS**  
SERVICING

## 5 YEARS PEACE OF MIND

**24 - 26 MARCH 2015, HALLS 17 & 18, NEC, BIRMINGHAM**



THE UK'S PREMIER SIGN MAKING, DISPLAY SOLUTIONS AND DIGITAL PRINTING EVENT



**Biesse Group UK**

Lamport Drive, Daventry, Northamptonshire, NN11 8YZ, UK

**BIESSE** **INTERMAC** **DIAMUT**

**BIESSE UK**  
www.biesse.co.uk

# PROJECT News

## A lovely office sign caught our eye, so we asked Michelle Henry from HNS to tell us about their project:

"We love to do something different and with this one we took our inspiration from a café in Wellington, New Zealand. They had a bar made from mahogany wood with mahogany timbers bolted onto it. The side of these were painted in bright colours. We loved that the colours were not obvious head on and that they only became obvious from the side view.

Like many other sign companies, we seem to collect pallets and have often talked about recycling them in the form of a sign. But getting customers excited about using this material is a hard sell. So we decided to make one for ourselves and our customers love it! It has been shared on Facebook and been received well on Twitter. We have already had a couple of enquiries for something similar.

Raph, our graphic designer came up with the design. He used our colours from the logo to paint the sides of the timbers and we painted the fronts white and then distressed them. We felt that it had to have a rough and ready look but still feel clean to keep with our brand. We also wanted this to apply to the letters. We get frustrated with everyone wanting squared signs - it is so boring! So we decided to use an unconventional shape and believe that this adds to the wow factor.

Sean fabricated the letters on the CNC and used as many offcuts of 20mm foam as he could to manufacture them. It took a little longer this way, but it reduced our waste. One layer was hollowed out so that we could fit the LED's which we bought from Perspex Distribution. We then laser cut offcuts of 3mm clear acrylic (also from Perspex) to form the halo.



*Securing the sign to the timbers.*



*The sign from an angle.*



*Job done!*

Bart and Chriss then had the fun job of bonding the different layers of the letters together, priming and sanding them back. We then added a thin layer of filler to the surface and sides of the letter to give it a bit of texture. We wanted the letters to look old and felt that a smooth surface would lessen this. Chriss and Bart then sprayed the letters silver. Once this had dried, we used a black spray-paint to age the finish.

The timbers were secured using two lengths on aluminium angle. Due to the sign being over 3m in length, it was brought upstairs in two sections with the letters already attached and wired up.

Again, we used angle to secure it to the wall of our office."

[www.hnssigns.co.uk](http://www.hnssigns.co.uk)



# SUPER ORBIS



# GEN<sup>2</sup>

## The next generation Super Orbis LED module is here



Now even brighter, more efficient and  
with a superior colour appearance  
Economical: use from only 4 modules  
and 9W per 1 sq. metre and only one  
driver for up to 31 sq. metres of sign

[www.oshino-lamps.co.uk](http://www.oshino-lamps.co.uk)

T: 0115 964 1305

E: [sales@oshino.co.uk](mailto:sales@oshino.co.uk)

Unique, optical lens engineered by  
OSHINO specifically for sign boxes.

# OSHINO

LEDs for Signs



# Regal

Tools

01509 323 800

## Crown Norge Multi-Purpose CNC Router Tools

### The professional choice for best productivity



**£18.60\***  
+VAT

\*MP-19 Cutter 3mm Diameter  
11mm Cut Length 6mm Shank

A full range of tool / cutter sizes for Aluminium, ACM, Brass,  
Acrylic, Plastics, Wood and MDF ready for next day delivery

[www.regaltools.co.uk](http://www.regaltools.co.uk)



## Solar powered lighting wins for The Gibraltar Bus Company

Techtrolec, one of Gibraltar's most 'successful' electrical contractors and Zeta Specialist Lighting have delivered an eco-saving and cost efficient lighting solution for The Gibraltar Bus Company. Zeta's Solar Shelter Lighting Kit has been rolled out at bus stops that did not have appropriate lighting, to improve passenger comfort and safety.

The Gibraltar Bus Company conducted a competitive tender process to supply lighting for 56 bus stops across the Isthmus. The Government of Gibraltar, which wholly owns The Gibraltar Bus Company is 'committed to reducing its carbon footprint and as such the brief was to propose a low carbon, environmentally friendly solution'.

Techtrolec was successful in securing the contract after recommending Zeta's energy saving and emission-free Solar Shelter Lighting Kit. Office Manager Dee Curran said: "I don't believe we were the cheapest provider but the product offered by Zeta provided us with a huge competitive edge. It is a bespoke solar powered lighting solution for bus shelters."



*It is a bespoke solar powered lighting solution for bus shelters.*

A specially manufactured, vandal resistant, solar panel is attached to the roof of the shelter to harness the sun's energy

throughout the day. The solar energy charges the in-built long life maintenance free batteries, which power high intensity LEDs to illuminate the shelters from dusk till dawn.

The system maintains a constant low level of illumination until a passenger enters the shelter and activates the built in Passive Infra-Red technology (PIR). The light levels gently increase and remain fully activated until the passenger leaves the immediate area.

Adrian Dennis, Zeta's Sales and Marketing Director said: "The overall environmental impact of a solar powered scheme is much lower than one which utilises electricity. For The Gibraltar Bus Company, benefits included the fact that installation was much faster and easier and, as there was no requirement to connect to a mains supply, the CO2 emissions associated with laying cabling and putting an infrastructure in place were also completely avoided.

"In addition, with solar power, ongoing running costs are zero; there are no additional energy bills to pay."

Hon Neil Costa MP, Minister for Tourism, Commercial Affairs, Public Transport and the Port said: "As outlined in my budget speech to Parliament earlier this year, I am delighted to see these enhancements to bus stops come to fruition. Not only does this fall in line with Her Majesty's Government of Gibraltar's eco-friendly drive, but it will also offer an added sense of security inside our bus stops in the darker hours of the day."

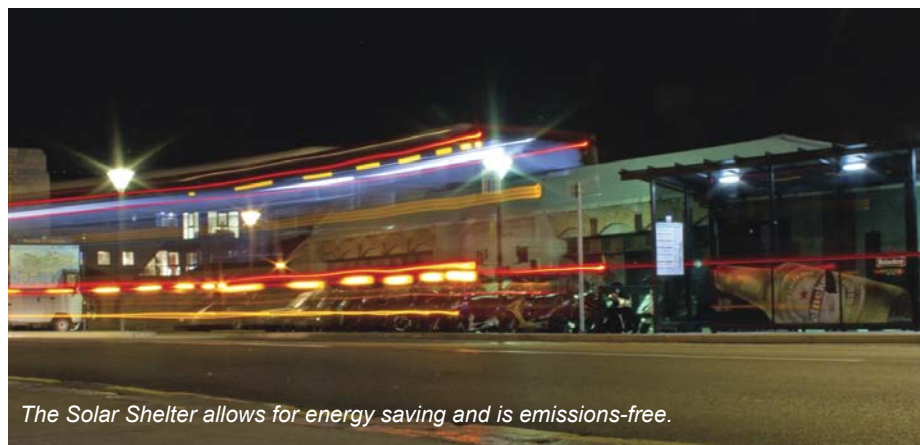

*The Solar Shelter allows for energy saving and is emissions-free.*

### About Zeta Specialist Lighting

Part of the Zeta Group, Zeta Specialist Lighting is a UK-based developer and manufacturer of LED and solar powered lighting systems. The company designs, develops and manufactures intelligent, robust and reliable engineered products suited to a wide range of applications. From LED solutions that lower energy bills and carbon emissions for customers across the world, including custom luminaires for street lighting, amenity lighting, signage and LED commercial lighting solutions; to the design and manufacture of complete solar lighting solutions.

[www.zetaled.co.uk](http://www.zetaled.co.uk)





## LumeJet prints deliver in the 'ultimate test'

The London School of Photography unveiled the winners of the 2014 LSP Awards Photography Competition in December. Alessia Francesca Muoio was unveiled as the overall winner at a ceremony in the ME Hotel in Central London.

Part of the prize packages for all winners and runners up was LumeJet prints or a photobook of their work. Debbie Castro, Director of Training, London School of Photography & Professional Photographer said: "As photographers, the print is our ultimate test. With this in mind, I am extremely particular in the execution and final outcome. The paper used, the finishing, the faithful translation of details and depth, are all vital ingredients.

"LumeJet has exceeded my expectations, my vision of what was possible. I am truly amazed. The colours are so intense and vibrant, with an almost 3-D effect that inevitably grabs your attention, embracing your experience to new emotional heights.

"To date, LumeJet is the best print and photo quality that I have ever seen in the market. Competitively priced and most of all, effectively beautiful."

The competition was run in partnership with the National Theatre's hit production of *The Curious Incident of the Dog in the Night-Time*, by Mark Haddon. Entrants were asked to submit photographs inspired by the theme "Curious London". The entries were divided into four categories: "Curious People", "Curious Pets", "Curious Places" and "Curious Underground". Photographers could enter up to 10 photographs into each category.

After seeing all the prize winners LumeJet CEO, Paul Anson said: "The standard of

the entries was amazing, both in technical quality and artistic interpretation of a challenging topic. As a company we are delighted to contribute to the development of these hugely talented photographers."

While LumeJet technology is based on the silver halide process the company has developed much more in the traditional print sector. However, the ultra-high quality output of the LumeJet is increasingly being sought after by professional photographers who work at the top end of the market.

Award winning celebrity and fashion

photographer, Ki Price, is convinced it is the way forward. "LumeJet quality printing is what the world of photography has been waiting for. This is the whole reason that camera manufacturers have been making such high end cameras such as the Canon 5DMk3 and Nikon D810. Only the LumeJet can produce the quality of print needed to properly showcase this new cutting edge camera technology. The bar has been raised by this new level of print quality and high end photographers like me are understandably excited at the possibilities for our work."



*Alessia Francesca Muoio won the LumeJet photography competition inspired by the theme 'Curious London'.*

**LETTERCRAFT TOP SIGNS LTD** AND NOW SUTTING  
PREMIUM GRADE  
WHITE GLOSS MAGNETIC ROLL  
0.8mm X 620mm WIDE  
  
FOR ONLY  
**£50**  
Per 10 Meter Roll  
100 VAT  
  
Tel: 0181 503096  
Fax: 0181 584804  
Email: sales@lettercraftsigns.co.uk

Driving School Signs  
Supplied  
at Trade Prices  
  
  
  
For Full Range Visit:  
[www.lettercraftsigns.co.uk](http://www.lettercraftsigns.co.uk)  
**GUARANTEED  
NEXT DAY DELIVERY**

**Lemboss cherry picker hire**  
  
LONDON KENT ESSEX  
  
  
  
BSGA  
BRITISH SIGN & GRAPHICS ASSOCIATION  
  
L.O.L.E.R.  
TESTED  
VEHICLES  
  
IPAF  
TRAINED  
OPERATORS  
  
020 8320 6000  
[signsinthecity.co.uk](http://signsinthecity.co.uk)

## Sovereign Signs secures contract with Formula One Autocentres

Sovereign Signs has secured a prestigious contract, which involves the manufacture, supply and installation of signage and branding to 15 Formula One Autocentres.

The Hull-based signage manufacturer has agreed the deal to provide large scale Flexface and fabricated fascia signage; external branding and service signs; as well as a package of internal branding elements such as unique graphic walls, TV housing units, health & safety and service message signage for the autocentres, which are based across the UK.

Our experience across the UK's fast-fit, garage and automotive sectors is extensive and allowed us to offer firm commitments on timescales, commerciality and our wider sign services provision.

The deal comes after Sovereign completed a number of signage projects for the autocentre 'giants' over the last few years.

Sovereign Signs Senior Project Manager Iain McKenzie said: "We have worked with Formula One Autocentres previously and were delighted to gain their invitation to tender for 2014/15 branch expansion requirements.



"Our experience across the UK's fast-fit, garage and automotive sectors is extensive and allowed us to offer firm commitments on timescales, commerciality and our wider sign services provision.

"It is always great to work with a growing and forward thinking client who is prepared to push the accepted boundaries of their industry a little. In situations like this our mix of experience, people, technical abilities and proactive approach goes a long way."

Formula One Autocentres, which is celebrating its 40th year in business this year, is one of the UK's largest independent autocentre chains, operating from more than 70 branches and employing more than 500 highly-trained staff.

Working directly with Formula One and its Project Managers, Bradley Mason LLP, Sovereign Signs will provide each fast-fit garage property is unique in style, size and shape.

The garages will also be given brand consistency through the application of strong common features, mirroring Formula One Autocentre's desire to 'provide sleek and modern environments for their customers and staff alike'.

A spokesperson for Formula One Autocentres said: "Sovereign's dedicated management of our account and individual projects was a key difference when we came to appraising tender submissions.

"Outside of the all-important price aspects, Sovereign offered a dedicated team which we felt could provide consistency throughout this important expansion period.

"When we coupled this with their wide experience of our specific sector we knew we had the right signage partner on-board."

Sovereign Signs Managing Director Ian Jones said: "This contract award from Formula One Autocentres is testimony to the hard work of the whole team at Sovereign.

"Iain's drive and commitment to providing a winning pitch and tender submission, followed up with practical delivery has once again shone through."

Sovereign Signs is part of Strata Holdings Group, which is also the parent company of Ark Interiors and Pearlgreen Engineering.



Sovereign Signs will be responsible for the signage and rebranding of 15 auto centres.



# TRANSPRINT



See for yourself

Stand C40

24 - 26 MARCH 2015, HALLS 17 & 18, NEC, BIRMINGHAM

sign&digital UK



An outstanding NEW range of versatile print vinyls, films & banners from Perspex Distribution Ltd

#### Digital Print Vinyls

Monomeric, polymeric and cast vinyls made in the UK, for indoor and outdoor use, with up to 10 year durability

#### Overlaminates

Extend the working life and abrasion resistance of print

#### Banners

Indoor, outdoor, single or double-sided

Find out more about Transprint  
contact your nearest Perspex Distribution Office

#### BLACKBURN

Email: sales.blackburn@perspex.co.uk  
Tel: 01254 272 800

#### CHELMSFORD

Email: sales.chelmsford@perspex.co.uk  
Tel: 01245 232 800

#### TAMWORTH

Email: sales.tamworth@perspex.co.uk  
Tel: 01827 263 900

#### WEYBRIDGE

Email: sales.weybridge@perspex.co.uk  
Tel: 01932 356 900

[www.perspex.co.uk](http://www.perspex.co.uk)

NEW!  
2015  
EDITION

Time to update your vehicle outline library?

**The Impact Vehicle  
Library version 49**  
*now available!*

**sales enquiries telephone 0845 470 20 20**

**visit our web site for more information [www.impactgs.co.uk](http://www.impactgs.co.uk)**

**impact**  
graphic solutions ltd



# PROJECT News

## Whistles

Whistles clothing brand first contacted W&Co in 2013 to supply retail displays to their new flagship store on Dover Street in Mayfair, London. FabriLite Slim LED light boxes were selected for their ultra slim design and 'premium quality' build to complement the flagship store's 'sleek and minimalist' decor.

Since also successfully supplying tension fabric LED light boxes to stores within Glasgow and Birmingham Bullring, Whistles approached W&Co to help fit-out their brand new store in St Pancras International Station.

Working closely with Whistles and their store designers, CJF Designs, to 'establish a clear and concise understanding of all their requirements and objectives for the new store', W&Co supplied a number of large format FabriLite LED light boxes to both the womenswear and menswear departments.

One particularly large format light box, situated behind the cash desk, covered an area of over 4 x 3 metres. Due to the size, these large format light boxes were manufactured in several parts and assembled on site.



One of the main advantages of tension fabric systems is that one seamless printed graphic can be stretched across the entire face of the complete light box to create 'high impact' visual effects with edge-to-edge display graphics.

The St Pancras store was launched in mid September to coincide with the London Fashion Week SS15 event. Store Develop-

ment and Facilities Co-ordinator Chloë Hines said: "I just wanted to say a big thank you for the work you have done on St Pancras. Everyone in the office is talking about it and lots of people are planning to visit tomorrow for the SS15 event for London Fashion Week."

W&Co said they were looking forward to working with Whistles again in 2015 to fit out their UK and International sites.

## Allen Signs gets hired by Lord Sugar's Apprentice

Signmaker and vehicle livery specialist Allen Signs has branded a London black cab on behalf of inventor and former winner of The Apprentice, Tom Pellereau.

Aventom, a company founded by Lord Sugar and Tom, who won BBC TV's The Apprentice in 2011, has launched two new products to be added to The Stylfile collection.

Allen Signs worked closely with the company to produce a design which they applied to the side of a London taxi to promote the Stylfile Mani-Cab campaign.

Glen Merryweather, Sales and Marketing Manager at Allen Signs, said: "It's not every day you get the opportunity to work with high-profile clients like Aventom."

"It was a pleasure helping to develop and complete this project and seeing the images of the taxi on social media has been an added bonus."

Stylfile, a range of nail files designed with a unique curved shape that follows the natural shape of the nail, is the latest of Tom's inventions. As part of the Mani-Cab campaign, which launched in London in December, members of the public who spotted the branded taxi could swap their old nail files in exchange for the two new Stylfile products and a free taxi ride.

Tom Pellereau said: "The Mani-Cab is my way of thanking the British people for their support and allowing them to try my latest inventions – the new Stylfile Infuse and ManiPro."



As part of the Mani-Cab campaign, which launched in London in December, members of the public who spotted the branded taxi could swap their old nail files in exchange for the two new Stylfile products and a free taxi ride.

"Allen Signs did an awesome job and really captured the idea I had for the Mani-Cab."

Kat Digby, Production Manager at Aventom, said: "I am very pleased with the quality of work that Allen Signs produced. The printed artwork looked brilliant especially when it was applied on the black cab."

"I worked closely with Glen on the project, and he was extremely helpful, responsive and thorough. I would definitely consider working with Allen Signs on projects in the future and recommend them to others."

[www.allen-signs.co.uk](http://www.allen-signs.co.uk)





## 'Slam dunk' for Basketball England headquarters

A new training facility for the rising stars of England's basketball teams has recently opened in Sheffield. Basketball England, the governing body for basketball in England, have moved their offices to the facility which offers World class athletes a key training environment. A part of the English Institute of Sport building, local sign makers, Signs Express (Sheffield), were 'delighted' to add the finishing touches with signage across all areas of the facility.

A 'striking' 3D result was achieved by using individually cut pieces mounted onto a circular substrate.

With the logo comprising of the strapline 'BE inspired' used below two red lion heads, Signs Express said it was important to perfectly recreate the organisation's emblem throughout the signage requirements.

A 'striking' 3D result was achieved by using individually cut pieces mounted onto a circular substrate, which was fixed directly to the main reception area. Individually cut lettering spelling 'Basketball England' was installed directly above the entrance doors.

Large areas of wall space followed the basketball theme, with direct to wall prints showing a 'lay up', a person scoring a bas-



*New signs for Basketball England by Signs Express Sheffield.*

ket, in motion across the full length of the wall. The Basketball England emblem was also recreated using vinyl fixed to the wall in office areas.

A large scale recreation of the Basketball England logo was fitted to the meeting room area.

Steve Morris, owner of Signs Express (Sheffield), said: "This was a great project to work on and we are delighted with the finished results. The contrasting vinyl against plain walls works brilliantly and the whole facility is a great addition to Sheffield. The logo lends itself perfectly to 3D recreation so we were very happy to provide this as an option for the reception signage. Providing the right first impression to visitors is essential and helps create the right training and development atmosphere."

Basketball England has participated in international basketball for over 60 years and is a proud and committed member of FIBA Europe. At any given point in time, England is represented by as many as 10 national basketball teams from U16, U18 and U20 through to the full Senior squads.

Huw Morgan, Basketball England Chief Executive, said: "Our new offices here in the fantastic facility of the EIS building are a vast space and so Signs Express (Sheffield) have worked very closely with us to get the exact look and feel of the organisation. As a newly re-branded organisation, as well as sitting alongside some other incredible sports in this building, the branding of this office was of paramount importance. We have had nothing but great feedback from the staff, board and visitor and we thank Signs Express for their work in making the offices look so impressive, professional and stylish."

[www.signsexpress.co.uk](http://www.signsexpress.co.uk)

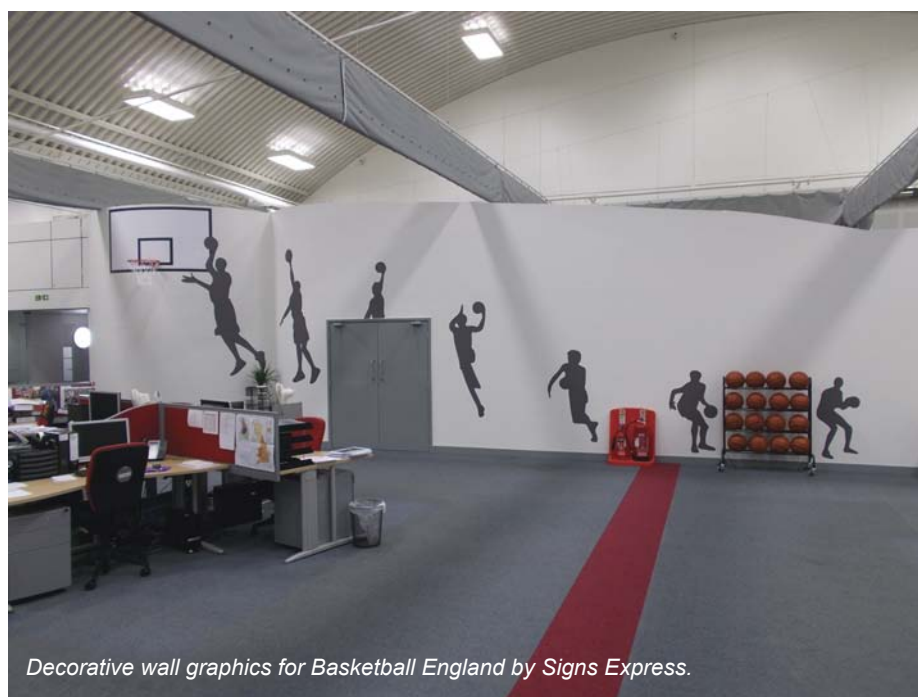

*Decorative wall graphics for Basketball England by Signs Express.*

# JKN Easy Apply Textile Wallpaper ( with repositionable adhesive )



## JKN Easy Apply Textile Wallpaper

is made of 100% woven polyester fabric with a repositionable adhesive.

The flexibility of the fabric makes for easy application on walls or other flat surfaces, while the adhesive properties make for ease of application and repositioning to ensure a perfect fit.

These properties make **JKN Easy Apply Textile Wallpaper** ideal for:-

- Business Rooms
- Reception Areas
- Exhibitions
- Lobbies
- Bars
- Clubs
- Hotels
- Restaurants
- Private house feature walls....



In fact anywhere a unique image is needed.



**Free Samples Available**

**JKN Digital Ltd**

Tel: 01772 722735

email [sales@jkndigital.co.uk](mailto:sales@jkndigital.co.uk)



***Celebrating 26 years in the industry***

*JKN DIGITAL printers of*

**Wallpaper**

**Vinyls**

**Banners**

**Vehicle  
Graphics**

**Exhibition  
Graphics**

**Print  
Finishing**

**Window  
Graphics**

**Posters**

**3D Displays**

**Backlits**

**Textiles**

**Nationwide Delivery & Installation**



*All enquiries to Email [sales@jkndigital.co.uk](mailto:sales@jkndigital.co.uk) Tel 01772 722735*



Please enquire about

**greensolutions**

*A division of JKN DIGITAL Ltd*

*Manufacturing Products that Respect Mankind and the Environment*





## Zeta kicks off 2015 with 'bumper order book'

Zeta Specialist Lighting, who develop and manufacture solar powered and LED lighting systems has a 'packed order book'. According to the company they achieved a record monthly turnover for January 2015 that is 500 per cent up on the previous year.

Recent new business wins include fitting energy-efficient LEDs into the subways in Leeds, Burnley and Nottingham city centres; a retro-fit of over 1,000 bollards in Nottingham which are now illuminated with solar-powered LEDs; and equipping Bellisha

Beacon poles across Leeds city centre with energy and eco-saving LEDs. The company is also working on a number of other projects with the Local Authorities in all three cities.

In 2014, their 25th year in business, they invested £3.5 million in its infrastructure and people, a move designed to 'support an aggressive growth plan which is targeting a five-fold increase in size in three years'.

The investment enabled the company to make substantial improvements to its Bicester head office, including building a new LED production facility. Zeta also recruited an additional 11 staff across its customer service, marketing, sales and production departments, appointed a new management accountant and technical lighting designer, and has plans in place that will see a further 20 jobs created this year.

Sales and Marketing Director Adrian Dennis said: "At the start of last year, we had a clear strategic plan for growth and a commitment to establishing an even stronger presence within commercial, retail and industrial settings, as well as driving our expansion into new sectors and new markets."

"As a team we have secured some significant successes within both existing markets and in new areas such as education and sign making for example."



*Zeta's new research and production facility.*

[www.zetaled.co.uk](http://www.zetaled.co.uk)

## A 'new window of opportunity'

William Smith has been appointed UK Master Distributor for 3M's Solar and Safety Film business, with effect from 1 January 2015.

"We're delighted to announce this appointment," says David Cox, European Market Manager for 3M Renewable Energy Division. "As a leading trade supplier of innovative products to the signage and digital print markets across the UK, with experienced and knowledgeable staff, William Smith is ideally placed to distribute 3M's portfolio of solar and safety film products."

"Since patenting the first solar reflective window film in 1966, 3M has continued to push boundaries in energy conservation, solar protection, comfort, safety and security by delivering technological advancements in glazing enhancement to buildings, vehicles and their occupants," he said.

Established in 1832, William Smith now offers one of the largest and most comprehensive ranges of signmaking materials in the UK, with most materials being available ex-stock.

William Smith General Manager, Stuart Taylor said: "We are proud to represent 3M's Renewable Energy Division with a focus on solar and safety window films. It means that there is now a single point of contact for these high quality specialist products."

William Smith will be distributing all Solar Control, Safety and Security, and Automotive Window film ranges, including a number of products not previously available to UK customers.

"3M customers who already qualify will remain 3M Certified Window Film Dealers and will continue to be able to offer the 3M Warranty," David says. "In addition, leads and samples will continue to be provided through William Smith."

Stuart said: "our staff will be fully trained with a thorough knowledge of the materials and will be able to offer advice and back-up to customers."

[www.williamsmith.co.uk](http://www.williamsmith.co.uk)





# THE JOY OF FLEX

Consider a **flexible faced** option from Nova on your next project

**NOVAFLEX** – Proven system with **rapid front tensioning facility**

**NOVASKIN** – Simple **tap in tensioning procedure** - a great alternative to folded trays

**NOVATEX** – Soft signage **push in system**

**SIGNCOMP/NOVACOMP** – The **world's most widely used** flex system

Call **0117 955 6463**, Fax **0117 955 6472** or email  
**sales@nova-aluminium.com** to discuss your project  
or to request one of our signage brochures

## THE JOY OF FLEX:

Excellent graphics, striking illumination, seamless images

**NOVA**  
WE MAKE • YOU FIT • YOU PROFIT  
[www.nova-aluminium.com](http://www.nova-aluminium.com)



**NOVAFLEX**

Full perimeter tensioning ensuring  
wrinkle free graphics every time



**NOVASKIN**

Cheaper alternative to folded trays  
and much easier to transport



**NOVATEX**

Simple graphics change **ideal for**  
interior POS



**SIGNCOMP/NOVACOMP**

Both systems tensioned incorporating  
the famous 'black clip'

T: 0117 955 6463 E: [sales@nova-aluminium.com](mailto:sales@nova-aluminium.com)

FAST QUOTATIONS • EXPERT ADVICE • RAPID DELIVERY

LIGHTBOXES & FRAMES • WAYFINDING • OVERHEAD LIGHTING • POINT OF SALE • FLEXFACE • ACCESSORIES • SIGN TRAYS • BESPOKE EXTRUSIONS

## Mobile messaging helps Stocksigns stay connected

The latest scrolling LED signs from Mes-sagemaker have 'demonstrated their versatility' as a mobile messaging solution for parent company Stocksigns, one of the UK's largest providers of safety signs. Providing a link between factory and office staff, the electronic signs are used to keep everyone up to date with the latest sales and product news, as well as relay safety messages.

Since its introduction, the TwittLED range of rolling ticker displays has 'attracted a lot of interest from the market for its versatility and ease of use'. With the functionality and speed of Twitter, the signs can be set to stream instant messages from a mobile phone or tablet with open access; or run on a closed loop as an in-company messaging system.

For Stocksigns, the immediate messaging facility has been beneficial for keeping in touch with employees, with TwittLED signs installed in both factory floor and office areas. In the factory, the signs are used for a range of purposes, says Jo Godden of Stocksigns:

"The signs provide a quick way to keep factory staff up to date with progress on new production developments. For example dur-



There are TwittLED signs on the factory floor and the office areas.

ing the testing phase of a new large format printer, we have recently introduced, and to alert staff on large projects and contract wins. Visible to anyone in the factory, the signs also allow us to relay important safety messages on activities in the area, such as any building works being carried out and upcoming fire alarm tests."

A second sign in the sales office is set to receive Twitter feeds, relaying company news as it is posted and also direct news from

events such as exhibitions. The TwittLED signs also allow Stocksigns to post news of big sales successes and top achievers.

Jo says: "Having the freedom to update messages remotely enables us to respond quickly and to keep in touch when we are out and about from the office. We have had the system in place since it was first developed and it's been a great success."

[www.messagemaker.co.uk](http://www.messagemaker.co.uk)

## CSI Manufacturing announces YPS as new North East of England partner

CSI has appointed Your Print Specialists (YPS) as its new strategic partner. YPS now handle sales and service for Epilog laser and Vision engravers on behalf of CSI in the North East of England.

Established in 2009, YPS currently offers a range of digital printing technologies from wide format solvent and aqueous printers to UV direct-to-substrate printers along with associated consumables. The company has a 'highly experienced' team of engineers offering advice and technical support on printer hardware and software as well as test and demonstration facilities. YPS's 'full service' approach to business has earned it a reputation as a major player in the industry and the new partnership with CSI will further expand the products and services it can offer its customers, according to the company.

"Building on the back of 2014 – which was a record breaking year for CSI – we are delighted to welcome YPS as part of the team for 2015 and what this partnership will mean for our current and future customers. We are confident that with the YPS service-led pedigree and reputation for quality, this collaboration will only enhance our customers' experience in this region," says Matt Kirwan, Managing Director at CSI.

Epilog laser engravers offer high quality marking solutions onto a range of materials, providing new revenue streams for businesses seeking to target the personalisation and bespoke giftware markets. With a wide selection of products to choose from within the CO<sup>2</sup> and Fibermark ranges, there are Epilog laser engravers in a variety of sizes and to suit any budget.

Vision has been manufacturing computerised engraving and routing systems for more than 30 years. The success of their engravers and CNC routers is a 'direct result of a reputation for long-lasting, high-quality machines'. The product line includes a variety of versatile machines to meet a range of budget requirements and applications, from small-format and speciality engravers to heavy-duty, large format engravers and CNC routers.

"As part of our growth strategy we were keen to find a range of products that would dovetail easily into our core business and complement the capabilities of our printing systems," says Garry Brown, Managing Director at YPS. "The marking and cutting products that CSI offer have proved to be a perfect fit. In Epilog and Vision, we are thrilled to be adding another two premium brands to our portfolio and look forward to developing the business with our new partners."

[www.yourprintspecialists.co.uk](http://www.yourprintspecialists.co.uk)  
[www.csiuk-epilog.co.uk](http://www.csiuk-epilog.co.uk)



Managing Director for YPS, Garry Brown shakes hands with CSI Manufacturing's Anthony Carrick, alongside Paul Shorton from YPS.

## New Year, new brochure, new products

### THE JOY OF FLEX

EXCELLENT GRAPHICS, STRIKING ILLUMINATION, SEAMLESS EDGES.

**CONSIDER FLEXFACE FOR YOUR NEXT PROJECT:**

**NOVAFLEX**  
Proven system with rapid front tensioning facility. Full perimeter tensioning ensures wrinkle free graphics every time.

**NOVASKIN**  
Simple tap in tensioning. A cheaper alternative to folded trays and much easier to transport.

**NOVATEX**  
Soft signage push in system. Simple graphics change ideal for interior POS.

**SIGNCOMP/NOVACOMP**  
Signcomp is the world's most popular flex system which incorporates the famous 'black clip'.

**REQUEST OUR NEW SIGNAGE BROCHURE:**  
To get your copy of our 2015 brochure just call 0117 955 6463 or email [sales@nova-aluminium.com](mailto:sales@nova-aluminium.com)

**T: 0117 955 6463 E: [sales@nova-aluminium.com](mailto:sales@nova-aluminium.com)**

**FAST QUOTATIONS • EXPERT ADVICE • RAPID DELIVERY**

**LIGHTBOXES & FRAMES • WAYFINDING • OVERHEAD LIGHTING • POINT OF SALE • FLEXFACE • ACCESSORIES • SIGN TRAYS • BESPOKE EXTRUSIONS**

**NOVA**  
WE MAKE • YOU FIT • YOU PROFIT  
[www.nova-aluminium.com](http://www.nova-aluminium.com)

A new brochure from Nova, specialists in aluminium signage systems, called 'Solutions from Nova', is available after they added new products to their range last year. The A5 brochure provides a comprehensive guide to all the aluminium systems available from Nova, such as full colour photographs, product codes, technical information and cross section drawings. They have also included a handy notes page at the back of the book for you to keep all that 'need to know' information in one place!

For your copy contact Gary or Lisa in the Sales Team: [sales@nova-aluminium.com](mailto:sales@nova-aluminium.com)

You can download a copy from their website: [www.nova-aluminium.com](http://www.nova-aluminium.com)





**£33.08**  
864 x 533mm\*  
(\*Image area)

### Pavement Sign

1.2mm zinc coated steel.  
White powder coated.  
Available in 4 styles i.e.  
standard, poster, blackboard\*  
and poster blackboard\*.  
\* available at extra cost.

### Legged Pavement Sign

Manufactured from 1.2mm  
zinc coated steel.

- Powder coated in white as standard
- Two heavy duty metal side stays and legged feet
- Double folded sides give extra strength



**Size: From £45.11**  
915 x 610mm\*  
(\*Image area)

**DES**  
DES Ltd

**Tel: 01663 744824**  
**www.desltd.co.uk**

**CATALOGUE  
ON  
REQUEST**

**3D**  
Acrylics & Metals Ltd

*Specialists in Quality built up  
& flat cut lettering & logos*

- Acrylic
- Aluminium
- Stainless Steel
- LED illumination

tel: 0191 469 1199 fax: 0191 438 4276

[www.3dacrylics.co.uk](http://www.3dacrylics.co.uk)

Email: [acrylics3d@hotmail.com](mailto:acrylics3d@hotmail.com)

Unit 10, Telling Business Centre, Green  
Felling, Tyne & Wear NE10 0PH

**NIS**  
new Image Signs

**TRADE ONLY**

**Built up Letters In**

- Mirror, Brushed, Mild & Descaled Stainless Steel
- Powder Coated Aluminium • Acrylic • Brass
- Led Illumination • CNC Cut panels & metal fabrication

Visit our new website  
with online enquiry service [www.newimagesigns.co.uk](http://www.newimagesigns.co.uk)

**Call: 0191 477 3943**

Unit 6-7, Stadium Ind. Park, Stadium Road, Gateshead NE10 0XF

E: [sales@newimagesigns.co.uk](mailto:sales@newimagesigns.co.uk) W: [www.newimagesigns.co.uk](http://www.newimagesigns.co.uk)

All letters are fabricated in house by time served highly skilled craftsmen

**i-sPi Trade**

Rod Systems, Cable Systems, Digital Display  
Sign Fixings, Screw Covers, LED - and More...

All at **THE REAL TRADE PRICE**

**Best Prices GUARANTEED**

Free Carriage with your first  
web order enter "signupdate"  
into your shopping cart



- Signalite
- LED Sign Fixings
- Rod Systems
- Cable Systems
- Digital Display
- Sign Fixings
- VHB Tape
- Panel Connectors
- LED Lighting
- Modular Panel
- Supports
- Flame Polishers

Call us today for your copy of our  
new brochure and start sourcing  
your shopfiling kit at

**i-sPi**

**THE REAL TRADE PRICE**

**www.ispitrade.com**  
**lo-call 0845 241 2467**



## Signs Express awards

The annual Signs Express convention and sign awards took place in November 2014, which celebrated the company's 25th anniversary. Welcoming franchisees from their 70 centres across the UK and Ireland, the group said the convention was a huge success, celebrating past achievements and looking towards the future.

In a change to usual proceedings, the company's annual best sign awards were voted for by the franchisees themselves, making this a 'true reflection of the franchisees talent'. In addition to the sign awards, which celebrate projects the centres have completed, the franchisee awards are judged by the directors at Signs Express headquarters.

With record numbers of entries this year, competition was tough for the much coveted award winner places. The first award of the night went to Signs Express (Glasgow) in the Best Vehicle Graphics category for their work with Clyde Properties. The graphics feature the distinctive skyline of Glasgow, contrasted against a white background.. Next up was the Best individual sign award which was presented to Signs Express (Lancaster) for the sign they provided for specialist joinery company Lignify. The sign was constructed from built up stainless steel letters with flexi LED for halo illumination.

The award for the Best Sign Project category was Signs Express (Grantham's) work for AVG Technologies. The company were looking for something a 'little different and lively to fit in with their corporate ethos'. The Grantham sign makers provided everything from window graphics, to wall signs, to car park signage.

The last sign award of the night was a category designed specifically for this year,



Franchisee Lee Eaton getting his award from Signs Express directors.

the 'Outer Space' award. Franchisees were asked to enter a project or sign which was that little bit different to the norm. The winning entry came from Signs Express (Basildon) whose work for Turkish Airlines project, which can be seen at Heathrow airport, 'wowed voters with its originality and scale'. A large globe structure made from 16 individual pieces was suspended by a 7.5t steel plinth, with a massive 6.5m diameter.

Following the sign awards, the evening moved on to the franchisee awards. The first award for 'Rising Star' was presented to Signs Express (Chester). The Special Achievement award was presented to Signs Express (Harlow). The last award of the night was the 'much coveted' Franchisee of the

Year award which went to Lee Eaton and his team at Signs Express (Manchester). Lee's story for 2014 is one of new contracts, high growth and investment in new equipment. He has also expanded the unit to accommodate the new equipment and built a much needed office. They've had to recruit additional staff to cope with demand.

Signs Express Managing Director, Craig Brown, said: "This year has been one of the best for the network and the convention was a fantastic time to celebrate and reflect not just on this year, but on the last 25 years, as well as looking to the future. I'd also like to congratulate the winners and finalists of the awards, all of whom have produced some fantastic work over the year. Here's to 2015 and beyond!"

## Firm's charity initiative 'turns signage into smiles'

A Worcester company's New Year initiative is helping to generate valuable funds for a city - based organisation supporting children with disabilities.

Family owned CitySigns, who are based at Ball Mill Top Business Park in Hallow, have pledged to donate £10 to New Hope for every vehicle livery completed in 2015.

Joint partner Darren Wilkins said: "We decided to make New Hope our chosen charity as it plays a vital role in our community by providing children with a safe and stimulating environment to learn and develop as well as fun days out.

"As vehicle livery is the biggest aspect of our signage and printing business we thought this would be an excellent way to raise funds. Hopefully it will give our new and existing customers the feel good factor too."

New Hope founder Jean Wilson said: "The support of local companies such as CitySigns is invaluable to us. The money raised through their generous donations will go towards days out and associated travel costs."

To support CitySigns' initiative, phone 01905 640007 or email [darrenwilkins@citysigns.co.uk](mailto:darrenwilkins@citysigns.co.uk)



CitySigns joint partners Darren and Deanne Wilkins with New Hope mascot Emily the Elephant and founder Jean Wilson.



# engraving & etching



## Verometal

A metallic, durable surface coating which acts and looks like metal.

Brass, Copper, Bronze, Steel, Iron and more, antiqued, rust or Oxidised finish available.

Can be sprayed onto most materials.



**Brass or Stainless Steel opening plaques** colour filled and mounted onto your choice of hardwood plinths

Brass can also be stove lacquered for extra durability



**Etched or Engraved Panels in Brass**  
Brushed Stainless  
Mirror Stainless  
Bronze or Aluminium

Various Colour filling, drilled/fixings or Self Adhesive

**\*\*2 to 5 DAY DELIVERY in most cases**



## Engraving & Laser Engraving

Fast, cost effective Engraving on to a wide range of plastics

Rigid or Flexible. Colours of your choice

**\*\*2 to 5 DAY DELIVERY in most cases**



Tel: 01604 644604

Fax: 0845 331 3054

Web: [www.otoel.co.uk](http://www.otoel.co.uk) Email: [info@otoel.com](mailto:info@otoel.com)

one to one  
**engravers ltd**

Unit 3 Cirrus Park, Lower Farm Road, Moulton Park, Northampton NN3 6UR



信·精

Trust and Precision

ColorPainter™

Color OnTime

Fast. Precise. Reliable.

It's  
**AMAZING...**



**SII**  
Seiko Instruments

...how much we can give you  
for your old printer,  
when you upgrade to a Seiko

ColorPainter™ M-64s



**CP**  
MANAGER

Developed specifically for the ColorPainter printers, CP\_manager, the bundled controller software allows operators to operate printers from a PC, tablet or smartphone. Operators can communicate and manage the M-64s by email and Twitter through CP\_Manager.

**SNM2**  
SMART NOZZLE MAPPING

Smart Nozzle Mapping re-maps clogged nozzles so you can continue to print with perfect image quality. SNM2 can significantly reduce downtime and boost your productivity and life span.

**DDP**  
Dynamic Dot Printing Technology

DDP controls and optimizes dot size and dot density to make consistently rich bold glossy colours with fine details. DDP also facilitates high density printing without any speed loss, ideal for backlighting.

Smart Pass  
**SP4**

SP4 controls ink flow and mixing to generate the ideal dot size for each print - resulting in a superior quality image. This makes the printer perfect for both, high-quality indoor and long-life outdoor applications and effectively eliminates banding without any loss in quality.

**SK** ink

Due to its viscosity, this high performance, high density, eco-solvent ink can achieve sharp, clear and bright prints even on backlit in a single pass, making the ink consumption considerably less than its competitors keeping ink costs low.

Even at high speed, outstanding image quality is maintained with low odour and 3+ years of outdoor durability without lamination.

**The  
ULTIMATE  
solvent  
PRINTING MACHINE**

Vinyl at sellable quality - 33 m2/h

Banner - 66 m2/h

**INTERCOAT**

**RollOver**

**METAMARK**  
The Materials Company

**hp**

**vivid**

**Summa  
Canon**

**Mimaki  
GRAPHTEC**

**secabo**

**CADlink**



**VersaUV**  
LEF-12

**VersaUV**  
LEF-20



- Print onto almost anything
- Instant curing
- Fantastic ink adhesion
- Low print costs
- CMYK + white gloss
- Print up to 100mm thick

**VersaUV**  
LEJ-640F

**VersaUV**  
LEJ-640



- True flatbed
- Print up to 150mm thick
- Bed accommodates up to 200kg
- CMYK + white and gloss
- 64" wide
- Roll to roll and rigid printing
- Print up to 13mm thick

**VersaEXPRESS**  
RF-640

**VersaCAMM**  
Print & Cut VS-640i



- Stunning results on a wide range of media
- Speeds up to 48.5m<sup>2</sup> per hour
- Non-stop printing system
- Latest high performance print head
- Cut any shape with advanced Print & Cut technology
- White and metallic ink options available

**2nd hand/refurbished equipment  
available from £4,995**

# FREE Genuine Mimaki SS21 INK

We are giving away  
full sets of genuine  
Mimaki SS21 inks  
**ABSOLUTELY FREE!**

Terms and conditions apply -  
see our website for more details\*

Register on our  
**BRAND NEW  
WEBSITE**  
to be in with a chance  
of winning

**www.signmaster.co.uk**



telephone: **01948 662 669**

email: [email@signmaster.co.uk](mailto:email@signmaster.co.uk)

website: [www.signmaster.co.uk](http://www.signmaster.co.uk)

## Kommerling appoints new sales executive

Kommerling UK has announced the appointment of Neil MacWatters, formerly of 3M, to the role of Sales Executive, South. Neil will be responsible for identifying and building business for Kommerling's expanding range of sealants, adhesives and tapes in the automotive, manufacturing and industrial sectors.

Neil said; "Kommerling is a proven market leader and this new role provides me the opportunity to develop my key account management skills whilst also offering these industry sectors access to some of the highest quality products currently available.

One area where I think there is real scope for development is with the signage industry; we are surrounded by signs all day every day and they all require safe and secure fixing."

Kommerling Chemische Fabrik GmbH is an international manufacturer of high-quality adhesives and sealants. Its European headquarters and extensive research and development facilities are in Pirmasens, Germany and it has a network of subsidiaries, sales offices and sales partners, in more than 80 different countries.

[www.kommerlinguk.com](http://www.kommerlinguk.com)



Neil MacWatters.

## Applelec kick start 2015 with four new recruits



From left to right: Angela Charge, Sandi Moolman, Ian Drinkwater, James Earle, Adam Smith

Applelec have hired four new employees across their sales, accounts and production departments due to 'substantial expansion and a want to further develop and improve customer relationships and company performance'. The appointment of two new business development managers for Applelec's lighting division allows the company to inspire architectural, interior and lighting design practices in using LED Light Sheet whilst maintaining great relationships with their current clients across the country.

Sandi Moolman joins as business development manager, focusing on the South of England. James Earle joins in a newly created business development manager role which sees him representing Applelec throughout the North of England.

representing Applelec throughout the North of England.

The latest recruit to join the production department is Adam Smith in the position of production assistant.

Angela Charge has been selected for the role of administration assistant and will be a 'crucial cog in the Applelec machine' as she deals with customer enquiries and assists the accounts department.

Applelec's managing director Ian Drinkwater: "Our new employees are essential to ensure that Applelec continues to offer customer service at the highest level, each new member contributes to this whether it be making the initial enquiry phone call to ensuring the product is delivered on time."

## Appointment of CEO

Xaar plc, the inkjet printing technology group based in Cambridge have appointed a new Chief Executive Officer.

Following an extensive international search process, the Company is pleased to announce that Dr Doug Edwards will join the Board as Chief Executive Officer with immediate effect.

As announced in March 2014, Ian Dinwoodie will retire from the Company in 2015 after serving as CEO since 2003.

Doug joins the Company from Kodak (Eastman Kodak Company) where most recently he was President, Digital Printing and Enterprise and has been a member of the Executive Board since 2006. He started his career in the UK in a variety of technical

roles with Ilford Limited, ICI, Zeneca and International Paper before moving to the US 14 years ago with Kodak Polychrome Graphics (a joint venture company between Sun Chemical Corporation and Kodak).

Phil Lawler, Chairman said: "I would like to express my thanks to Ian for his significant contribution to Xaar since joining the Company in 2001. Following a thorough international search I am delighted to welcome Doug to Xaar. His appointment will strengthen the board, providing the experience necessary to lead the Company through its next stage of development."

Doug said: "It is a privilege to be asked to lead Xaar through this next phase of the Company's development."



Dr Doug Edwards.



# CLASSIFIED

Check our website for the latest job vacancies or items for sale.

## Océ Arizona 350 GT

£40k + vat

UV curable flatbed printer that produces near-photo image quality on rigid or flexible media. machine has run faultlessly since installation 5 years

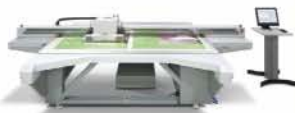

[www.signupupdate.co.uk/fs](http://www.signupupdate.co.uk/fs)

01483 457 445

## Mimaki JV33-160 printer

AIT



Fully refurbished from

**£6,500\***

Also available:  
CG-FX Cutters and Laminators

\*Plus VAT

[www.applied-image.com](http://www.applied-image.com)

## JOB VACANCIES

### Business Opportunity/Digital print operator/Small business owner

Due to recent expansion we are looking at fulfilling our clients requests.

Currently available a complete print operation awaits.

Full digital printing, laminating, finishing and studio.

This is also supported by complete fabrication service in house CNC routing, laser cutting and total sign fabrication.

This role would suit either a small company or individual looking to complement an additional facility or someone that it is experienced within the print and sign industry without their own resource wanting to progress their future without the investment of machinery and premises.

As this it a total unique opportunity please contact to discuss further.

### CNC router operator/Acrylic fabricator

Due to business growth we require a CNC operator.

Must be experienced in all aspects of acrylic fabrication and ability to work from drawings.

Knowledge of cutting software and setting of CNC router.

We are very busy dynamic Point of sale and display manufacturer however skills in sign making would accommodate this role.

This role would require overtime and unsociable hours and enthusiastic approach.

The package will be according to experience and knowledge.

Phone in confidence: 07710 655070 or 01268 726258

Scott Clarke, Fraser Display, Unit 1 Ryder Way, Wollaston Industrial Estate, Basildon, Essex, SS13 1 QH

## Plasmet Trade Signs

### Business Development Manager

Trade/Commercial/Corporate Signage

Basic £25k - £30k + commission/car or allowance/mobile/laptop

An opportunity to work for a well-established and successful manufacturer of trade, commercial and corporate signage.

Following a highly successful period, we are now looking to invest further to progress our future growth.

As part of our strategic expansion plan we are currently seeking to recruit a new Business Development Manager, to assist in gaining further market share within the trade, commercial and corporate signage markets.

Self-confident and highly motivated, you must have proven experience in selling bespoke signage products at all levels.

This position is based in the North West, with no defined territory in order to achieve sales turnover objectives.

#### Key responsibilities include:

- Identify opportunities, generate your own prospects and secure new business.
- Generate interest in the company and the range of products and services.
- Conceptualize and translate ideas through to finished product

#### Key Skills:

- Professional presentation and excellent communication skills.
- The ability to work under your own initiative as well as part of a team
- Good planning and time management skills
- Natural flair for new business development

For further information please contact:

Richard Swarbrick, Plasmet Trade Signs, Barton Moss Road, Eccles, Manchester M30 7RL

Telephone: 0161 707 3141

Or send CV by email to [rswarbrick@plasmetsigns.co.uk](mailto:rswarbrick@plasmetsigns.co.uk)



RECRUITING NOW!

brand

## SKILLED SIGN-MAKERS URGENTLY WANTED.

*If you have the best skills, we'll pay the best rates!*

→ Built-up letter fabrication

→ Composite Tray Manufacture

→ LED & Fluorescent Illumination

→ Wet Spray & Powder Coating

→ Plotted & Digitally Printed Vinyl

→ Experienced Sign Fitters

→ Laminating & Application

→ Experienced Sign Surveyor

→ CNC Router Operator

**if you've got the skills simply get in touch**



WHO ARE WE?

Brand Consortiumia is a leading sign and graphics contractor working throughout the UK for many household name businesses.

Due to our on-going aggressive growth we are looking for skilled team players, with an eye for detail and a passion for the signage industry, to join us our busy workshop.

**STRICTLY NO AGENCIES**

WHERE ARE WE?

→ We're centrally based in the UK, just outside of Greater Manchester, only minutes away from a brand new Metro station, which means getting to our factory each day would be a breeze from most areas of the North West.

If you'd like to become a part of our talented and motivated team then please contact us with a CV to the following:

✉ [hr@brandconsortia.com](mailto:hr@brandconsortia.com)

☎ 0845 2000 768



# BANNERSHOP.co.uk are hiring!

BannerSHOP specialises in large format digital printing with products such as, roll ups, PVC banners, exhibition displays, wind flags. We have offices in HK, Australia, UK, Malaysia & Singapore and are currently recruiting for two roles for our UK branch to participate and contribute to building the foundations for our next phase of growth.

We are currently located in Slough, but moving in mid-2015 along cross-rail (Reading, Maidenhead).

## OPERATIONS MANAGER

### JOB RESPONSIBILITIES:

- Work with senior management on company reform and restructure
- Responsible for company revenue
- Monitor, schedule and manage daily jobs from quote to production
- Lead a team of 5 in prepress & production department
- Manage the day to day running of production department: print room, finishing, dispatch, warehousing, reporting, maintenance, supplier
- Manage the day to day running of prepress dept: (conversion of client's artwork to print ready)
- Manage After sales warranty claims: record, resolve, report
- Manage Internal company faults: record, resolve, report
- Develop, maintain & enforce company workflow, guidelines & policies.

### EXPERIENCE AND QUALIFICATIONS REQUIRED:

- Experience in large format digital printing / exhibition & POS displays industry is a must
- Experience in running production dept (large format digital printer & finishing stations)

### PACKAGES

Attractive salaries are available to the right applicants. If either of these roles are of interest to you, please submit your CV to: [joseph.luk@bshk.com.hk](mailto:joseph.luk@bshk.com.hk)

## PRODUCTION MANAGER

### JOB RESPONSIBILITIES:

- Managing the day to day production operation of the company from schedule, print, and finish to dispatch
- Lead, supervise & motivate a production team of three
- Manage all production consumables
- Ensure all jobs are being dispatched on time each day at company acceptable standard
- Manage & maintain good relationship with suppliers
- Be responsible for all production related warranty claims (resolve & prevent).
- Handle overseas shipment, manage warehouse with regular stock take
- Regular maintenance and up keep of all machinery and equipment

### EXPERIENCE AND QUALIFICATIONS REQUIRED

- Must have 5+ years in running production department in the large format digital printing industry
- Experience in operating HP XLJET, Mutoh eco-solvent & dye ink printers
- Experience in operating welding machine, eyelet machine, high frequency machine



## ADAM BOURN

creative services limited



WINNERS OF WIDE FORMAT  
PROJECT OF THE YEAR

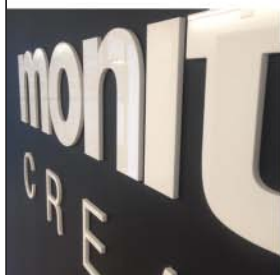

### Graphics Installer

A site-based role installing graphics in newly fitted office environments. Working primarily in Central London, with the occasional requirement to work across the UK and Europe. Overnight stays are also an occasional requirement. Applicants should be open to working overtime on projects, which is essential to the role. The position will also require an element of in-house production where necessary, working from our Potters Bar office.

Applicants should be open to learning new skills and techniques, applying themselves to new and challenging installation methods and be health and safety conscious.

Applicants should hold a full UK driving license. Experience with solar films, etched films and cut vinyl would be beneficial, but not essential. Good time keeping essential.

### Contract Estimating Assistant

An office based role primarily consisting of estimating and quoting new projects. Tendering for projects with the biggest contractors in the country, this role is different every day and will see the successful applicant explore new products and suppliers on behalf of the company. The role will also include processing contracts for secured projects. Working from our Potters Bar office where all facilities are catered for with excellent links to road and rail.

Applicants must be willing to learn new skills, be able to work to tight deadlines and have a strong ability to prioritise their work.

Some experience in Microsoft Excel would be preferable but not essential. Likewise, experience in estimating or graphics would be beneficial.

### Workshop Junior

A workshop based role which involves the production of graphics for installation. This role includes hands-on production, working on CAD software, liaising with suppliers and archiving work efficiently. You will be based at our Potters Bar workshop and you will spend most days on your feet around the workbench. Applicants should be good with their hands and work sensibly and safely with tools. There will be some requirement to work on site from time to time and lots of overtime available.

Applicants should be pro-active, have an eye for detail and the ability to follow instructions closely. A keenness for computers, specifically Apple Mac, is preferable, but experience is not essential.

For more information, or to submit your CV, please email: [careers@adambourn.co.uk](mailto:careers@adambourn.co.uk)

[adambourn.co.uk](http://adambourn.co.uk)



# VACANCY - Business Development Executive

Voodoo DesignWorks Ltd. A rapidly expanding sign company who are intensely graphic design driven and customer focused. Our heavy leaning towards graphic design has been a key factor in winning and retaining clients over our competition.

We have a vacancy for a Business Development Executive. To do this job well, you'll need excellent sales and negotiation skills, be target driven/goal oriented, have good interpersonal skills and be able to build good rapport, work with a high degree of accuracy and take an organised approach.

Please see the job description detailed below:-

Business Development Executive: Selling bespoke signage, internal and external, retail, office and wayfinding. Covering whole of the UK. This is not necessarily a head-office based role so national applicants are encouraged.

- ✓ Targeted to deliver sales through new business and existing client accounts
- ✓ Self-generate leads and assist Directors in marketing strategy
- ✓ Maintain and deliver sales margin.
- ✓ Accurately survey projects to enable the company to provide complete design and sales signage proposals for all signage types
- ✓ Have a thorough understanding of materials, fabrication and installation methods is essential, in order to understand client briefs and maximise opportunities, revenue and margins
- ✓ Work with design team to consistently deliver quality client proposals.
- ✓ Contribute to team effort by working co-operatively with all departments.

**Skills/Qualifications:** 3+ years of interior and exterior signage sales experience required along with a proven track record.

**Salary:** £Competitive dependant on experience

**Bonus/Commission:** £ To be advised on application

Applications including full CV and current remuneration should be made to:  
**julian@voodoodesign.com**

Your application will be treated in the utmost confidence.

**STRICTLY NO AGENCIES PLEASE**



# Printer/Fitter

We are currently looking for an all-rounder with a positive attitude who has an in depth knowledge and experience of the print and sign making industry. The ideal applicant should possess experience with design, print and rip software. They must also have a strong desire to work on their own initiative as well as working within a close-knit team. In return they will be given the opportunity to be involved with a rapidly growing company offering excellent career prospects.

**Key responsibilities include:**

- Operation of pc, cutters, and printers (UV, Solvent and aqueous)
- Involvement in design layouts
- Laying up vinyl and digital print
- Laminating
- Ensuring that goods are produced efficiently and of high quality
- Must have ability to communicate at all levels, especially with staff and clients
- Fitting experience an advantage
- Possess a full driving license

**Running of the machines/software below:**

- UV flatbed, Mimaki, Canon
- Vinyl cutters
- Adobe Illustrator and Photoshop
- Laminator

**Salary:** negotiable and dependent upon experience. Applicants should be open to working overtime on projects, which is essential to the role.

Applicants should hold a full UK driving license.



# Skilled Account/Sales manager

A driven and talented sign, print and pos industry account manager or sales person to help continue our on-going plans for world domination. If you have a proven track record for account/project management or securing new business in a competitive environment we'd love to hear from you.

**Who are we?**

Projects and Print is a leading sign and graphics contractor working throughout the UK for many household name businesses. We're currently working hard on our rapid growth plans and are looking for skilled people, with an eye for detail and a passion for the industry, to join us.

**Where are we?**

We're very close to central London, based at Kings Langley, Watford only minutes away from the Euston Line which means getting in and out of our factory each day would be a breeze from most areas.

For more information, or to submit your CV, please email: [chris@projectsandprint.co.uk](mailto:chris@projectsandprint.co.uk)

# Experienced Sign Maker

The Display Signs Group  
Uxbridge, UB8 2UB

We are currently looking for an experienced sign maker with a positive 'can do' attitude to join our Digital Graphics Team.

The ideal candidate should have experience in both the production and installation of all kinds of digital graphics, enjoy working in the graphics industry and want to progress within the company.

**Responsibilities include:**

- Operation of our Solvent, Latex & UV printers
- Laminating prints, Finishing banners
- Manufacturing signs/ fitting vehicle graphics
- Installing graphics on site
- Monitoring the quality of our signs

Clean driving licence essential

Salary: negotiable and dependent upon experience.

Please email your CV to  
[info@displaysigns.net](mailto:info@displaysigns.net)

# Customer Sales Representatives

Surbiton / Kingston

Knowledge of print/signage and materials would be beneficial but not crucial.

**FASTSIGNS**  
More than fast. More than signs.™

[www.signupdate.co.uk/csrs](http://www.signupdate.co.uk/csrs)

# Field Sales Executive

North West Leicestershire

Vivid is Europe's leading designers & manufacturers of laminating systems. We are looking for a Field Sales Executive who is enthusiastic about the role & our company, is eager to develop and with a desire to learn about our products.

[www.signupdate.co.uk/fsenwl](http://www.signupdate.co.uk/fsenwl)

nocturnal

dream  
create  
inspire



new opportunities for:  
**vehicle specialists**  
**project managers**  
**sub-con teams**  
**external sales**

top rates for top people  
[jobs@nocturnalonline.co.uk](mailto:jobs@nocturnalonline.co.uk)

nocturnal uk ltd. birmingham  
vehicle graphics - signage



Wood Component  
Manufacturers For  
Signmakers & Engravers



Allwood Products  
Tel - 01461 40565  
Fax - 01461 40333  
[info@allwoodproducts.co.uk](mailto:info@allwoodproducts.co.uk)  
[www.allwoodproducts.co.uk](http://www.allwoodproducts.co.uk)



CNC  
Routing  
Service  
Available

PROTECT YOUR SIGNS  
**THE ULTIMATE  
BIRD DETERRENT**



- Transparent UV stabilised polycarbonate
- User friendly mounted signs - not harmful to pigeons
- Self adhesive fitting tape option available (no glue or screws needed)
- 8 Snap-off grooves per length - no waves!
- 7 Blue fitting holes reduce adhesive costs!
- Light weight, stacks compactly - reduces storage space, makes it easy to carry on site
- Made in the UK

**Flock-Off bird deterrents Ltd.**

PO Box 92 Ware, Herts SG11 1BD

Tel: 01279 503250 Fax: 01279 659133

Email: [sales@flockoff.co.uk](mailto:sales@flockoff.co.uk)

[www.flockoff.co.uk](http://www.flockoff.co.uk)



For all your Sign Making and  
Sign Fixing Tapes and Adhesives



▲ **Channel Fixing**  
Our UHB offers fast bonding  
peace of mind



▲ **Locator Bonding**  
Our 910LX offers 'NO  
READ THROUGH' on  
Composite panels



▲ **Banner Hemming**  
Our Banner Tape sticks to  
all banners



▲ **3D Signs and Built  
Up Letters** - Sign Block -  
Lightweight and Durable

**We also offer:**

Hook and Loop, Tensol, Fusion, Snap Fix, Mushroom Lock, Magnetic Tape, Optically Clear Tapes & Adhesives, Powder Coat Tapes & Adhesives. Sign Block - The HDU foam that can be routed, carved, cut and shaped into 3D letters and signs then finished to look like folded metal, wood, plastic or even stone.

For free of charge samples of any of our products, get in touch:

**TEL: 0121 556 9900**

**FAX: 0121 556 9034 EMAIL: enquiry@indasol.co.uk**

**www.indasol.co.uk**

**NORTH EAST  
SIGNS**

Built up Letters Halo Illuminated Letters illum Fascia Signs



**0191 483 8535**

Best Wishes to all Companies in 2014

**www.northeastsigns.co.uk**

**3D Sign Systems Ltd**

**LED  
Specialists**

Tel. 0141 422 2010  
sales@3dsignsystems.co.uk

Latest Lense Technology



**SAMSUNG  
LED CHIP**

**LG**

Suppliers to the Sign Trade (Nationwide)



**upto  
5 YEAR  
WARRANTY\***  
\*On Select Products

For product guidance please call or email your requirements

**FREE**

Receive our Quick Reference Printed Catalogue  
and LED Samples Pack when you register online

**www.3dsignsystems.co.uk**



for all your signs & design needs.....

**morcant**  
designs

.....quality at an affordable price

# FULL COLOUR DIGITAL PRINT

Wrap vinyls  
for vehicle graphics



Monomeric &  
polymeric vinyls  
normal or reversed



Banners, Mesh  
Roller Banners



.... plus - floor graphics, self cling stickers, desk banners

- ★ HIGH QUALITY PRINT from £9sqm
- ★ LAMINATION or NON LAMINATION
- ★ QUICK TURN AROUND TRADE SERVICE
- ★ FREE DELIVERY ON ORDERS OVER £100

e sales@morcant-designs.co.uk t 01382 732941

**www.morcant-designs.co.uk**

Like us on Follow us



## Nationwide Installation Signage, Banners & Graphics

**Mida Sign  
Services UK**

### Signs & Graphics Installation

- ✓ Site Surveys
- ✓ Full Project Management
- ✓ CSCS, IPAF & PASMA
- ✓ Sign Repair & Maintenance
- ✓ Nationwide Coverage
- ✓ LED Illumination
- ✓ Ask for Jimmy



### Flex Face Signage

- ✓ Surveyed
- ✓ Supplied
- ✓ Installed
- ✓ Illuminated
- ✓ Non-Illuminated
- ✓ Nationwide
- ✓ Ask for Mike



### Trade Graphics Production

- ✓ Latest Latex Printers
- ✓ Direct to Substrate Printing
- ✓ Large Format Printing
- ✓ Laminating
- ✓ Cut Vinyl Graphics
- ✓ Quick Turnaround
- ✓ Ask for Steve



For more information about our Sign and Graphics Services please call us on

**0161 8 300 600**

info@midasignservices.co.uk



2014 marks our 30<sup>th</sup>  
anniversary in business



www.midasignservices.co.uk



www.bannersandgraphics.co.uk





## SPIRIT|TEX™ FABRIC SYSTEM

A *REVOLUTION* in fabric displays  
*WITHOUT* stitched finishing  
*COMPATIBLE* with all printing technologies

## SPIRIT|FLEX™ TENSION SYSTEM

A *TRIED AND TESTED* solution  
for stretching and tensioning  
all types of banner and flexface



Trade Only Manufacturing  
Made in the UK

**WWW.SPIRIT-DISPLAYS.COM**

WWW.UKLEDSIGNS.COM

**NEW SAMSUNG LED Lights**

UK Led Signs Ltd.

Unit 24, Clonon Business Centre,  
Barnby (Leeds) Road, London, SE 14 4LJ  
Tel: 0201 7257 8277 Fax: 0201 7257 8821  
www.ukledsigns.com

Router Cut, Laser Cut, Light Boxes, Built Up, Flat Cut Letters, Perspex & Vellum

## SCREEN PRINTING TO THE TRADE



**HUMPHREYS**  
SCREENPRINTERS

CORREX • PVC • VINYL • MAGNETICS • ACRYLICS  
ESTATE AGENTS' BOARDS A SPECIALITY

compare our for sale board prices on our web site

t:01745 814066 f:01745 815374  
www.humphreys-signs.co.uk sales@humphreys-signs.co.uk

**3D**  
Acrylics & Metals Ltd

Specialists in Quality built up  
& flat cut lettering & logos

- Acrylic
- Aluminium
- Stainless Steel
- LED illumination

tel: 0191 469 1199 fax: 0191 438 4276

www.3dacrilycs.co.uk

Email: acrylics3d@hotmail.com

Unit 10, Telling Business Centre, Green  
Field, Tyne & Wear NE10 0PF



# SMT

## SIGN MAKING TOOLS

From the Humble Squeegee & Knife

to the largest Substrate  
Cutters & Cutting Mats

& Everything in-between  
We've got it all.....

Western Signs & Printing,  
3A Stafford Road, Oakengates, Telford, Shropshire.

01952 618069

sales@signmakingtools.co.uk

WrapCut  
FINE FILAMENT EDGE CUTTING TOOL

WrapCut  
FINE FILAMENT EDGE CUTTING TOOL PRO

[www.signmakingtools.co.uk](http://www.signmakingtools.co.uk)

## ► signinstallations

*your signs in safe hands...*

[w sign-installations.co.uk](http://w sign-installations.co.uk) | [t 01273 424900](tel:01273 424900)

**Your sign installation company of choice....**

Covering London, Sussex, Hampshire, Surrey and Kent.



- Sign Installation
- Sign Maintenance
- 25 Years Experience
- Fully Qualified Sign Technicians
- Certified, Accredited, Professionals

Constructionline

CSCS

IPAF

PASMA



*It means what it says*  
fast professional results for all your etched signage needs

## Chemical Etching and Engraving



Engraving on Marble,  
Slate and Stone  
in addition to metals and laminates

Large lettering or fine details  
including both on the same panel



Complex shapes no problem  
engraved or laser cut to your design



See our main advert  
on page Page 91

etchFAST has 50 years' experience  
in Chemical Etching and Engraving

TEL: 0208 880 2070

FAX: 0208 880 2333

Web: [www.etchfast.com](http://www.etchfast.com)

E-mail: [info@etchfast.com](mailto:info@etchfast.com)

Unit 5, Crusader-Industrial Estate, 167 Hermitage Road LONDON N1 1LZ



# Trade Engraving



Control Panels



Prestigious Engraving



Data & ID labels

- Stainless steel
- Brass
- Traffolyte
- Laser laminate
- Aluminium
- Laser or rotary



Est. 15 years

For **REAL** trade prices...

Tel: 01296 488902 Fax: 01296 488869

E-mail: [info@impactsignsolutions.co.uk](mailto:info@impactsignsolutions.co.uk)

Web: [www.impactengraving.co.uk](http://www.impactengraving.co.uk)

# FKMOORE

## Sign Locators

Our quality hexagon and round locators are available in brass nickel plated brass for superior strength and longevity. All locators are supplied complete with male and female parts. Ideal for the concealed fixing of signs, panels, fascias and lettering. Perfect for the easy removal of signage, reducing maintenance costs.



	External Thread Per 100		Woodscrew Per 100		Internal Thread Per 100		TradeFix Per 250	
Large 12mm 17mm long	M5 x 9.5mm M5 x 6mm	£39 Brass   £41 Nickel	8g x 15mm	£48 Brass	M4 M5	£28 Brass   £30 Nickel	18mm dia 24mm long	£25
Medium 10mm 12mm long	M4 x 9.5mm M5 x 9.5mm M5 x 6mm	£33 Brass   £35 Nickel	8g x 15mm	£38 Brass	M4 M5	£22 Brass   £24 Nickel	16mm dia 20mm long	£19
Small 6mm 10mm long	M3 x 5mm	£13 Brass   £14 Nickel			M3	£13 Brass   £14 Nickel	12mm dia 19mm long	£18
Mini							8mm dia 13mm long	£16
	Type 2 push-in assembly available. Please call for details.				Type 2 push-in assembly available. Please call for details.			2 part adhesive (50ml) £6.80 when purchased with the above.



**TradeFix™** Sign Locators  
**AUTHORISED DISTRIBUTOR**

- ✓ New patented design
- ✓ UV stabilised
- ✓ Frost/weather resistant
- ✓ Strong and durable
- ✓ Largest size range in UK
- ✓ Lifetime guarantee
- ✓ Introducing the Mini



# FKMOORE

## Wall Fixings



12 x 20mm	15 x 25mm	20 x 25mm	25 x 25mm	25 x 50mm
<b>£1.00 each</b>	<b>£1.50 each</b>	<b>£1.80 each</b>	<b>£2.50 each</b>	<b>£4.50 each</b>
Polished Brass • Polished Chrome Satin Chrome • Satin Aluminium	Polished Brass • Polished Chrome Satin Chrome • Satin Aluminium	Polished Brass • Polished Chrome Satin Chrome • Satin Aluminium	Polished Brass • Polished Chrome Satin Chrome • Satin Aluminium	Polished Brass • Polished Chrome Satin Chrome • Satin Aluminium

## Internally Threaded Coverheads

- ✓ Flat
- ✓ Mushroom
- ✓ Conical



15mm	19mm	25mm (Flat style only)
<b>£0.40 each</b>	<b>£0.54 each</b>	<b>£0.77 each</b>
Polished Brass • Polished Chrome Satin Chrome	Polished Brass • Polished Chrome Satin Chrome	Polished Brass • Polished Chrome Satin Chrome

## Traditional Style Coverheads

- ✓ Security Style
- ✓ Flat
- ✓ Conical
- ✓ Dome
- ✓ Mushroom

With sizes ranging from 10mm to 38mm diameter, five styles, ten finishes (not including endless powder coated possibilities) and various fixings options, FK Moore are your first choice for fixings.



from 12p each



/pages/f-k-moore-ltd



fkmoore ltd



@fkmooreltd



/company/f-k-moore-ltd



# trade digital print & cut service

1370mm x any length

1440 dpi

banners - vinyls - posters etc.

**no minimum  
order charge**

active digital printing

**08452 225 008**

sales@tradeactive.co.uk

## QUALITY WOOD & STEEL 'A' BOARDS AT A REALISTIC PRICE



**PAVEMENT SIGN**  
in Zinc Coated Steel with a  
White Finish  
Price £33.08 +VAT  
POSTER VERSION  
£49.53 + VAT

**LARGE SIZE**  
1525mm x 1000mm  
from £135.00  
SWING SIGNS £45.00

Special designs in mild/stainless  
steel, aluminium to your  
specification fabricated.  
Send or fax us a drawing.  
All colours available on  
our in house powder  
coating plant.



Delivery nationwide

Telephone now on 01663 744824  
or facsimile 01663 747733

**DES Ltd**

KNOWLES INDUSTRIAL ESTATE, FURNES VALL,  
HIGH PEAK, DERBYS. SK23 7PH, ENGLAND  
email: DES@BOARD@aol.com  
www.desltd.co.uk

## DIAMOND EDGE POLISHERS

### UP TO DATE TECHNOLOGY AT AN AFFORDABLE PRICE

A bench-top machine which  
can handle single or multiple  
workpieces up to 20mm thick is  
now available

### HEAT BENDERS

### A NEW RANGE OF HIGH QUALITY MACHINES

We can offer machines to suit all  
needs capable of bending  
materials such as PMMA, PS, PP,  
PVC and acrylic from just  
0.3mm to 20mm thick

### FLAME POLISHERS

### STILL THE CHEAPEST AND SIMPLEST WAY

to apply a professional finish  
to cut edges of acrylic  
material

### AWLTECH

For more information or a  
brochure call **AWLTECH**

Tel: 01420 525222

Fax: 01420 525226

www.awltech.co.uk

**A1 SIGNS**  
Manufacturers of High Quality  
**NEON & COLD  
CATHODE**  
• Design • Manufacture •  
• Installation • Service & Repairs •  
**020 8646 9886**  
Unit 10, Walsley Technology Park, 355 Great South Wood Lane, Walsley, S64 6BT



### Moulded & Flat Letters

SignTrade Letters is now established  
as a leading supplier of moulded and flat  
cut letters in the UK. Operating from  
London, we offer an unparalleled service  
to the sign trade at very competitive  
prices. See our website for details.

**NOW ChromaForm now in any font**

SignTrays in composite at  
competitive prices  
Ask us for more details



Quality Moulded Letters  
Composite sign trays ready to install  
Letters fitted to tray - ready to hang  
Thousands of styles of flat-cut letters  
ChromaForm moulded letters  
Large signs, banners, and displays  
Reliable delivery dates

T 0500 456700

F 020 8349 5806

www.signtrade.co.uk

signtrade.co.uk

**DOMES BY  
PROJECT  
PLASTICS**

**SPECIALISTS IN  
PLASTIC FABRICATION**

- ACRYLIC DOMES AND SLATS •
- 3MT X 2MT C.N.C. ROUTING •
- LASER CUTTING / ENGRAVING •
- OVEN FORMING UP TO 3MT X 2MT •
- FLAT CUT ACRYLIC LETTERS •
- PROTOTYPE AND BESPOKE SPECIALISTS •
- POINT OF SALE DISPLAYS •

**TEL: (01206) 868696**  
**FAX: (01206) 793737**  
www.projectplastics.co.uk  
7 George Way Business Park,  
Goldchester, Essex CO2 8HF

**White Villa**  
Finger, Hastings & Camperdown

• Awnings • Canopies  
• Signwriting • Banners  
• Digital Printing

**CANOPIES**  
**AWNINGS**

**tel: 020 7237 8000 fax: 020 7237 8621**  
**www.whitevilla.co.uk**  
UNIT 25, OXON BUSINESS CENTRE,  
SURREY CANAL ROAD, LONDON, SE24 8RT

**BBSA**  
Trade price from  
main distributor at  
No. 1 Italian awnings

**YorKut**  
**LETTER COMPANY**  
YOUR FLAT CUT LETTER TRADE SERVICE

**FLAT CUT LETTERS  
AT BEST PRICES**

ACRYLIC • FOAM PVC • MAGNETIC • MEDITE  
STAINLESS STEEL • ALUMINIUM • DIBOND

**Call 01904 690330**

YorKut Letter Company, 34-36 Auster Road,  
Clifton Moor, York, YO30 4XA.  
email: sales@yorkut.co.uk Fax: 01904 692155  
**www.yorkut.co.uk**

YorKut Letter Company is a subsidiary of Sign'A'Rama (York) Ltd

**WANTED**  
**Engraving Machines**  
manual and computerised,  
most makes, in any condition  
Tel: 01992 899255  
Fax: 01992 899256  
Evening - Tel: 01707 872991  
email:  
sales@ronamachines.co.uk  
www.ronamachines.co.uk

INNOVATIVE SIGN MAKING TOOLS AND EQUIPMENT  
0800 5 909 059 OR 0333 5777 057

SPECIALISING IN  
SIGNMAKING TOOLS  
SIGNMAKING FURNITURE  
CUTTING MACHINES  
FRAMES  
FIXTURES  
WHEEL COVERS

JUST SOME OF THE MANY NEW  
PRODUCTS FROM **SINGEER.COM**

**SINGEER**  
FOR THE PROFESSIONAL SIGNMAKERS

**LAMDA**  
Made to measure awnings & canopies  
Tel: 020 8573 4752  
Mob: 07908 626 746  
info@lamdablinds.co.uk  
www.lamdablinds.co.uk

Other Products:  
• Italian made folding arm awnings  
• Awnings over 4m projection  
• Free standing awnings  
• High quality fabrics: Dickson, Para, Recasens

**Cassette awning made in Germany**

**GALICIA**  
Professional drawings on request

**Dutch Canopy**  
**Titan Plus**



# BUYERS GUIDE

To advertise on these pages costs as little as £130 for a full years advertising in our magazine and our website with web-links back to you!

Phone 01784 605 601 for full details of how to get your company to 22,000 Sign Update readers

3D DOME LABELS  
3D DOMING SYSTEMS  
3D SIGN MAKING SOFTWARE  
A BOARDS  
ACRYLIC SHEET  
ALUMINIUM SIGN BLANKS  
ALUMINIUM SIGNS  
BANNER FIXING SYSTEMS  
BANNER INSTALLATION  
BANNER SUPPLIERS  
BLADES / SMART KNIVES  
BRAILLE AND TACTILE SIGNS  
BRASS LOCATOR NUTS  
BUILT UP LETTERS ACRYLIC  
BUILT UP LETTERS METAL  
CABLE DISPLAY SYSTEMS  
CAST SIGNS  
CHEMICAL ETCHING  
CHROME PLATED LETTERS  
CNC ROUTING & ENGRAVING MACHINES  
COAT OF ARMS  
COMMEMORATIVE PLAQUES  
CUT-OUT LETTERS  
DIGITAL ELECTRONIC SIGNS  
DIGITAL PRINT  
DIGITAL PRINTED SIGNS  
DIGITAL PRINTER SUPPLIES  
DOMES & DISHES  
EDGE LIT SIGNS  
ENGRAVING  
ESTIMATING SOFTWARE  
FINGERPOST SIGNS  
FLAME POLISHERS  
FLAT CUT LETTERS  
FLEXIBLE FACE SIGNS  
GENERAL SIGN SUPPLIERS  
GOLD LEAF SUPPLIERS  
INSTALLATION CONTRACTORS  
LAMINATING/ENCAPSULATING  
LASER CUTTING/ENGRAVING  
LASER CUTTING/ENGRAVING MACHINES

LED ILLUMINATION  
LIGHT BOXES & LIGHTING  
MAGNETIC MATERIAL  
METAL FABRICATIONS  
METALLIZING SERVICE  
MODULAR PANEL SIGN SYSTEMS  
MOULDED & FABRICATED PLASTICS  
MOULDED LETTERS  
NAMEPLATES  
NEON MANUFACTURERS (TRADE)  
NOTICE BOARDS - LOCKABLE/EXTERIOR  
NUMBER PLATES  
PLASTIC SHEETS  
POINT OF SALE FITTINGS  
POLYSTYRENE SIGN SERVICE  
POSTER HOLDERS / CASES  
PRINT/POSTER FRAMES  
PROGRAMMABLE LED DISPLAYS  
PROJECTING SIGNS  
REFLECTIVE VINYL/TAPES  
ROAD SIGNS  
ROUTER CUTTERS/PLOTTER BLADES  
SCREEN PRINTING  
SCULPTORS  
SHEET MATERIALS  
SIGN & DISPLAY SYSTEMS  
SIGN CASES  
SIGN SUPPORT SYSTEMS  
SIGN TRADE SUPPLIERS  
SPECIALITY FILMS  
STREET SIGNS  
TEXTILE SIGNAGE  
TRANSFER PAPERS/HEAT PRESSES  
TROUGH LIGHTING  
VINYL & GRAPHIC INSTALLATIONS  
VINYL SUPPLIES  
VITREOUS ENAMELLED SIGNS  
WAYFINDING SIGNS  
WIDE FORMAT SOLUTIONS PROVIDER  
WOOD BACKING BOARDS  
WOODWORKING

## 3D DOME LABELS

### MOCKRIDGE LABELS & NAMEPLATES LTD

Cavendish Street, Ashton-under-Lyne, Lancs OL6 7QL

**Tel: 0161 308 2331**

**Fax: 0161 330 9645**

[sales@mockridge.com](mailto:sales@mockridge.com)

[www.mockridge.com](http://www.mockridge.com)

3D Resin Doming adds value to screen and digitally printed signs, lettering, labels and emblems. Mockridge offer a wide range of products from budget-priced starter kits to mass-production systems. Contract Doming service available. Send for samples.

## A BOARDS

### ARKEN P-O-P INTERNATIONAL

Studlands Park Avenue, Newmarket, Suffolk, CB8 7EA

**Tel: 01638 565656**

**Fax: 01638 662770**

[info@arken-pop.com](mailto:info@arken-pop.com)

[www.arken-pop.com](http://www.arken-pop.com)

arken provide a comprehensive range of quality poster displays including A Boards, Forecourt signs, light boxes, poster frames, and pavement signs. Products are available off the shelf, can be customised to a specific size or colour or can be expertly designed to meet your individual brief. All our products are manufactured to the highest quality at our factory in the UK.

## DES LTD

Buxton Road, Furness Vale, High Peak, Derbyshire, SK23 7PH

**Tel: 01663 744824**

**Fax: 01663 747733**

[desaboard@aol.com](mailto:desaboard@aol.com)

[www.desltd.co.uk](http://www.desltd.co.uk)

Any size, and colour, aluminium, steel or stainless steel. Standard A board display area 21" x 36" powder coated in polyester. Can be used as a poster board with a magnetic transparent cover. Swing signs also available. Fax your drawings for a quotation on special display boards.

## GREEN MAGIC CO. UK LTD

Waltham Business Park, Brickyard Road, Swanmore, Southampton

SO32 2SA

**Tel: 01489 896999**

**Fax: 01489 895899**

[sales@green-magic.co.uk](mailto:sales@green-magic.co.uk)

[www.sign-holders.co.uk](http://www.sign-holders.co.uk)

Trade supplier of quality Snap Frame A-boards and water-filled base Pavement Signs, fitted with wheels and springs and designed to cope with windy outdoor locations. Delivered next day from stock. Visit our Resellers web page and apply for a trade login.

## 3D SIGN MAKING SOFTWARE

### DELICAM PLC

Small Heath Business Park, Birmingham B10 0HJ

**Tel: 0121 766 5544**

**Fax: 0121 766 5511**

[artcam@delcam.com](mailto:artcam@delcam.com)

[www.artcam.com](http://www.artcam.com)

Delcam provides sign-makers worldwide with its ArtCAM range of CAD/CAM software, Express, Insignia and Pro, to create 2D and 3D signs. The entry-level package, ArtCAM Express starts from £99 and can be customised with modules (E.g. nesting and font creation).

## UK POINT OF SALE GROUP LTD

Horsfield Way, Bredbury Park Industrial Estate, Stockport SK6 2TD

**Tel: 0161 4314400 /**

**0161 4314411**

[www.ukpos.com](http://www.ukpos.com)

UK Point of Sale leading manufacturers of display products Acrylic & PVC poster holders, Sign Supports, Aluminium Snap Frames, A Boards, Poster cases & Point of sale fittings.

## ACRYLIC SHEET

### N E PLASTICS LTD

Unit 1, Ruxley Corner Industrial Estate,  
Edgington Way, Sidcup, Kent DA14 5BL

**Tel: 020 8308 9990**

**Fax: 020 8308 9995**

sales@neoplastics.co.uk

www.neoplastics.co.uk

One of the largest independent stockholders of semi-finished plastics in the UK.

Offering a huge range of both branded and own label products including Perspex, Marlon, Foamalite and Veka. A next day delivery service on cut to size and polished products is available. Also, manufacturers of light boxes, sign frames and specialist fabricated items.

## PAPERLINX

Huntsman House, Mansion Close,  
Moulton Park, Northampton NN3 6LA

**Tel: 01604 495 333**

**Fax: 01604 491 909**

www.paperlinx.co.uk

A range of high quality branded cast acrylic sheet products. It is strong, easy to thermoform, convert and fabricate and available in a wide selection of colours and finishes including Clear, Opaques & Colours, Opal LED & Colours, Translucent Tints/Colours, Single/Double Sided Satin, Fluorescents, Metallics, Soft Fluo FX, Day & Night, Essential, Shield Up, Tattoo and Block.

## PERSPEX DISTRIBUTION LTD

2-3 Lonebarn Link, Springfield Business  
Park, Chelmsford, Essex CM2 5AR

**Tel: 01245 232800**

**Fax: 01245 232801**

sales.chelmsford@perspex.co.uk

www.perspex.co.uk

Perspex Distribution offer unique access to many of the principal plastic sheet products for the sign industry from their 4 regional distribution centres in Blackburn, Chelmsford, Tamworth and Weybridge.

With a comprehensive stock-holding in many colours and finishes and a cut to size service at all branches, Perspex Distribution can deliver your requirements fast..

## RIGHTON LTD

Righton House, Elliott Way, Nexus Point,  
Holford, Birmingham B6 7AP

**Tel: 0121 356 1141**

**Fax: 0121 344 4558**

marketing@righton.co.uk

www.righton.co.uk

UK distributors of Polycasa cast & extruded sheet & Policril cast acrylic. Available in a wide range of clear, opals & colours. Also stocked: Marlon solid Polycarbonate, PETG, Foamalux, Komadur, Hygienic Cladding Rigid PVC, Aluminium Composite Sheet, aluminium sheet, Sign Post System, Stainless steel sheets, aluminium extrusions, fasteners, copper, brass & bronze.

## VISIONS IN PLASTICS

Unit 3, Delta Court (Robin Hood Airport),  
Auckley, Doncaster DN9 3GN

**Tel: 01302 775920**

**Fax: 01302 773482**

sales@visionsinplastics.co.uk

www.visionsinplastics.co.uk

Stocks of Mirrored Extruded Acrylic in clear, 19 colours, See-Thru, Two sided, Anti Scratch, Anti Fog. Mirrored Polycarbonate, Petg and Polystyrene. Non mirrored sheet in Acrylic, Polycarbonate, Polystyrene and PVC Foam.

## ALUMINIUM SIGN BLANKS

### SYGNET SIGNS LTD

129 Humberstone Rd, Leicester,  
LE5 3AP

**Tel: 0116 262 6288**

**Fax: 0116 262 6061**

sales@sygnetsigns.com

www.sygnetsigns.com

Nationwide specialist trade supplier of fabricated alu/stainless steel trays, any shape, blank or router/laser cut. Powder coated or stove enameled. We also supply fully illuminated fascia/projecting signage to your designs. All works carried out in-house. We also manufacture much more.....

## ALUMINIUM SIGNS

### MULTITECHNIC LTD (EST. 1972)

Coopies Lane Industrial Estate, Morpeth,  
Northumberland NE61 6JQ

**Tel: 01670 512090**

**Fax: 01670 503143**

sales@multitechnic.co.uk

www.multitechnic.co.uk

Vandal resistant full colour digital anoprinting. Trade only service. Ideal for public buildings such as schools, hospitals & courts, the image cannot be picked or scraped off. Also excellent for outdoor information signs such as town maps or country park signage. Please contact us for more information on this fantastic product.

## BANNER FIXING SYSTEMS

### SIGNSCAPE AND

### SIGNCONEX LTD

Pear Tree Works, Bath Road, Upper  
Langford, Bristol BS40 5DJ

**Tel: 01934 852 888**

**Fax: 01934 852 816**

sales@signscape.co.uk

www.signscape.co.uk

Serving the Sign Trade for over 40 years, we are a leading manufacturer of sign systems, notice boards & information displays. Our Bannerfix system provides the components required to support the temporary or permanent installation of PVC or fabric banners onto lamp columns, posts or on to walls, with either steel banding or Tamtorque fixings. Standard and custom length banner arms are available.

## BANNER INSTALLATION

### MIDA SIGN SERVICES

### UK LTD

Welbeck Street South, Ashton-Under-  
Lyne OL6 7QZ

**Tel: 0161 8 300 600**

**Fax: 0161 8 300 601**

info@midasignservices.co.uk

www.bannersandgraphics.co.uk

Installers of any size of banner, from 1 off to nationwide marketing promotions, we supply & install post mounted and wire tension systems and install to brick, cladding, lamp posts & scaffolding with a nationwide maintenance and emergency call out service, call for further details.

## BANNER SUPPLIERS

### CLEARSCORE LTD

Unit 1, Tudor Works, Turret Lane,  
Ipswich IP4 1DL

**Tel: 01473 212751**

**Fax: 01473 233415**

sales@clearscore.co.uk

www.clearscore.co.uk

Trade service for digitally printed banners up to 1600mm wide. Fast turnaround, high quality. Full finishing service or print only. Providing high quality service and products since 1978.

## BLADES / SMART KNIVES

### EDWARD MATHIAS & CO

PO BOX 121, Frodsham, Cheshire,  
WA6 1AA

**Tel: 01928 739 799**

**Fax: 01928 739 191**

info@edwardmathias.com

www.edwardmathias.com/

Specialist manufacturers/suppliers of tungsten carbide plotter blades and router cutters. We don't just sell blades, we are the UK's leading manufacturer. Note - we have no connection with any other company who sell or re-sharpen blades.

## BRAILLE AND TACTILE SIGNS

### SMITHBREWER LTD

Isleport Business Park, Highbridge  
Somerset, TA9 4JR

**Tel: 01934 642 642**

**Fax: 01278 783 111**

mail@smithbrewer.co.uk

www.smithbrewer.co.uk/signage

TOUCHtype signs are the industry standard for Braille & Tactile Signs. Used by countless sign companies, local authorities, the Health sector and Blind associations throughout the UK, including the RNIB. Total product solution from one-off signs to complete sign programmes. Door signs, insert signs, interchangeable directories, tactile plans, and much more. Custom made to any specification with full technical backup and no quibble guarantee of satisfaction.

## BRASS LOCATOR NUTS

### F. K. MOORE LTD

5 Wilton Road, Haine Industrial Park,  
Ramsgate, Kent CT12 5HD.

**Tel: 01843 593 440**

**Fax: 0808 280 1639**

enquiries@fkmoore.com

www.fkmoore.com

British manufacturers of Screw/Push-in type Brass Locator Nuts for the Sign and Shopfitting Industries. As well as other shopfittings. We also manufacture Coverhead Mirror Fasteners, either Disc, Dome, Conical or Mushroom shape in various finishes, in addition to the famous "Moore's Super Clips" mirror fixings.

## BUILT UP LETTERS ACRYLIC

### 3D ACRYLICS & METALS LTD

Unit B1, Felling Business Centre, Green  
Lane, Gateshead, Tyne & Wear,

NE10 0QH

**Tel: 0191 469 1199**

**Fax: 0191 438 4276**

www.3dacrilycs.co.uk

In house manufacturers of high quality built up and flat cut lettering and logos, we can offer back trays and fixings along with face and/or halo LED illumination. Our prices are very competitive and offer a prompt service.

## APPLELEC

Appleby House, Walker Terrace,  
Bradford, West Yorkshire, BD4 7HJ

**Tel: 01274 774477**

**Fax: 01274 774478**

sales@applelec.co.uk

www.applelec.co.uk

Trade suppliers of quality 3D built up acrylic letters and logos in colours and finishes from a variety of different sheet manufacturers. Built up letters are available with halo and/or face lit illumination from our award winning and cost effective LED range. Please ask for an information pack or contact one of our friendly and experienced sales staff for assistance. (Flat cut lettering is also available).

## I.C.E.

Marcon House, Wyther Lane,  
Leeds LS5 3BT

**Tel: 0113 2242124**

**Fax: 0113 2242110**

sales@icesigns.co.uk

www.icesigns.co.uk

Manufacturers of built up acrylic letters and logos. We can offer face or halo illumination with the installation of LEDs if required. Please call our staff on the number below if you have any questions.



## SIGN HERE

179 Fosse Road North, Leicester,  
LE3 5EZ

**Tel: 0500 428 021**  
**Fax: 0116 225 9966**

sales@sign-here.co.uk  
www.sign-here.co.uk

Trade service for 3D built up lettering & logos in a variety of materials. We will give you a professional reliable & efficient service at a competitive price. From a single letter to a fully illuminated sign ready for installation. For a quote or just friendly advice contact us. We are here to help.

## BUILT UP LETTERS METAL

### 3D ACRYLICS & METALS LTD

Unit B1, Felling Business Centre, Green Lane, Gateshead, Tyne & Wear,  
NE10 0QH

**Tel: 0191 469 1199**  
**Fax: 0191 438 4276**

www.3dacrilycs.co.uk

In house manufacturers of high quality built up and flat cut lettering and logos in aluminium and stainless steel, we also offer a painting or powder coating service & most letters can be fitted with LED modules. Our prices are very competitive and offer a prompt service.

## AES SIGNS LTD (EST. 1972)

The Old Laundry, 15 Barratt Street,  
Easton, Bristol BS5 6DE

**Tel: 0117 951 0234**  
**Fax: 0117 952 0234**

sales@aessigns.co.uk

www.aessigns.co.uk

Specialist manufacturers of built-up/flat cut letters, logos in stainless steel, brass, aluminium etc. Very competitive prices, excellent delivery, highest quality, full design service. Prompt response to all enquiries.

## APPLELEC

Appleby House, Walker Terrace,  
Bradford, West Yorkshire BD4 7HJ

**Tel: +44 (0)1274 774477**  
**Fax: +44 (0)1274 774478**

sales@applelec.co.uk

www.applelec.co.uk

Trade suppliers of quality 3D built up metal letters and logos. Lettering starts at just 50mm high in materials such as stainless steel, brass, copper, titanium and aluminium with a variety of different finishes. Built up letters are available with halo and / or face lit illumination from our award winning and cost effective LED range. Please ask for an information pack or contact one of our friendly and experienced sales staff for assistance.

## AVENUE SIGNS LTD

216-222 Luton Road, Chatham,  
Kent ME4 5BS

**Tel: 01634 841300**  
**Fax: 01634 841420**

info@avenuesigns.co.uk  
www.avenuesigns.co.uk

Specialists in stainless steel letter fabrication sprayed to your specification. Neon and transformers, etc. also made to suit.

## CENTRE SIGNS (UK) LTD

Alexander House, Iliffe Avenue, Oadby,  
Leicester LE2 5LH

**Tel: 0116 271 4247**  
**Fax: 0116 272 0260**

graphics@centresigns.co.uk  
www.centresigns.co.uk

Specialist metal fabricators to the sign trade only. Built up letters in Stainless Steel, Aluminium, Gold Titanium Stainless, Brass and Copper. Fabricated Aluminium and Stainless boxes to any shape. Flat cut aluminium and flat cut perspex letters.

## FABRICUT

Unit 2 Browells Lane, Feltham,  
Middlesex, TW13 7EQ

**Tel: 020 8751 7250**  
**Fax: 020 8751 7251**

mailus@fabricut.co.uk

www.fabricut.co.uk

Trade suppliers of 3D built up letters and logos. Full LED service available for Halo or Face illumination. Stove enameling available from BS, RAL and Pantone colours. Fast turnaround with competitive prices.

## FABSIGN

280a High Street, Berkhamsted,  
Herts, HP41AH

**Tel: 01442 386 618**  
**Mob: 07739 364 613**

info@fabsign.co.uk

www.fabsign.co.uk

Fabsign are a company who specialise in built up letters and logos and metal fabrications. We are experts in this field so we can offer our customers a non compromising service to manufacture to their requirements and expectations at the lowest prices available. We also supply flat cut letters and logos in any material. So give us a call and let us see what we can do for you.

## I.C.E.

Marcon House, Wyther Lane, Leeds,  
LS5 3BT

**Tel: 0113 2242124**  
**Fax: 0113 2242110**

sales@icesigns.co.uk  
www.icesigns.co.uk

Manufacturers of Built Up - Flat Cut - Rim and Return Letters and Logos in Stainless Steel, Aluminium, Copper and Brass. We also fit neon tube or LED modules within the Letters for face or halo illumination.

## LOGOTECH DISPLAY SOLUTIONS LTD

Unit 6, Atley Business Pk, North Nelson  
Ind Est, Cramlington, Newcastle Upon  
Tyne NE23 1WP

**Tel: 01670 737 225**  
**Fax: 01670 707 365**

sales@logotech-ltd.co.uk

www.logo-tech.co.uk

In our fully equipped metal department we produce high quality built up letters/logos in aluminium, stainless, brass and copper. Supplied to the trade nationwide, at a very competitive price. We also manufacture boxes, post signs, gantry signs, frames and panels, which can be finished to your specifications. We have our own in-house neon department and can supply you with the complete sign service, ready for you to install.

## SIGN HERE

179 Fosse Road North, Leicester,  
LE3 5EZ

**Tel: 0500 428 021**  
**Fax: 0116 225 9966**

sales@sign-here.co.uk  
www.sign-here.co.uk

Trade service for flat cut lettering & logos in Acrylic Foamex, Dibond, Aluminium, Stainless steel & MDF. We will give you a professional reliable & efficient service at a competitive price. From a single letter to a fully illuminated sign ready for installation. For a quote or just friendly advice contact us. We are here to help.

## SYGNET SIGNS LTD

129 Humberstone Rd, Leicester,  
LE5 3AP

**Tel: 0116 262 6288**  
**Fax: 0116 262 6061**

sales@sygnetsigns.com

www.sygnetsigns.com

Nationwide specialist trade suppliers of alu/stainless steel 3D built ups. Brushed/Satin/Mill/chemically coloured finishes. 1050 grade alu, 316 or 304 grade s/s. We can also supply a variety of back trays to suit and fit LEDs/Neon etc for face/halo illumination. All works carried out in-house. (we also supply flat cut text/logos).

## CABLE DISPLAY SYSTEMS

### E-SIGNFITTINGS

#### HOBDAY LTD

57 Aston Brook Street East, Aston,  
Birmingham, B6 4RR

**Tel: 0121 608 4431**  
**Fax: 0121 608 2008**

sales@e-signfittings.co.uk  
www.e-signfittings.co.uk

E-Signfittings are one of the largest suppliers of Cable & Rod Display Systems in the UK. We have large stocks available on next day delivery for orders received before 3pm. Other products in our range include Standoffs, Screw Head Covers, Poster Hanging Systems, Sign Hanging Systems, Leaflet Holders and Poster Displays. Visit our web site to check our current stock levels and fantastic prices.

## FAIRFIELD DISPLAYS & LIGHTING LTD

127 Albert Street, Fleet, Hants,  
GU51 3SN

**Tel: 01252 758 934**  
**Fax: 01252 812123**

sales@fairfielddisplays.co.uk  
www.fairfielddisplays.co.uk

Quality range of cable and rod systems - select from 1.5 & 3 mm cables, 3mm, 6 mm & 10 mm rod systems. Large stocks of components and acrylic accessories. Select from extensive range of easy to order kits see website for full range. Free design and advisory service. Excellent trade terms. Showrooms in Fleet & Shrewsbury

## MID WEST DISPLAYS

The Display Centre, Knights Way,  
Battlefield Enterprise Park, Shrewsbury  
SY1 3AB

**Tel: 01743 465531**  
**Fax: 01743 465532**

sales@midwestdisplays.co.uk  
www.midwestdisplays.co.uk

Mid West Displays stock a wide range of cable displays. We also stock wall mounts, snap frames, mirror screws, sign supports, lighting, poster pockets and many more. We are pleased to be working with the highest quality materials at competitive prices.

## CAST SIGNS

### SIGNS OF THE TIMES LTD

Wingfield Road Tebworth, Beds, LU7 9QG

**Tel: 01525 874 185**  
**Fax: 01525 875746**

enquiries@sott.co.uk  
www.sott.co.uk

Specialists in the manufacture of quality cast signs - mainly cast in polyurethane but also grp, bronze, brass and aluminium. All patterns are made by our in house pattern maker to your specification. A few millimetres up to several metres in size. Cast signs for town entrances, buildings, way finding fingerpost signs, blue plaques, street signs.

## WARD SIGNS

Maze House, Maze Street, Barton Hill,  
Bristol BS5 9TE

**Tel: 0117 955 3385**

**Fax: 0117 955 7518**

info@ward-signs.co.uk

www.ward-signs.co.uk

Plaques, Crests, Lettering. In aluminium and Bronze. From Pattern Making to Finishing in Stove Enamel. 60 Years of Experience.

## CHEMICAL ETCHING

**AES SIGNS LTD** (EST. 1972)

The Old Laundry, 15 Barratt Street,  
Easton, Bristol BS5 6DE

**Tel: 0117 951 0234**

**Fax: 0117 952 0234**

sales@aesigns.co.uk

www.aesigns.co.uk

The complete sign service.

Engraved/etched screen printed, signs, nameplates, etc in all materials. Very competitive prices, excellent delivery, highest quality. Full design service. Prompt response to all enquiries.

## ASPECT SIGNS & ENGRAVING

Unit A5 Bounds Green Ind Est, Ring

Way, London N11 2UD

**Tel: 020 8368 9017**

**Fax: 020 8368 9018**

info@aspectsigns.com

www.aspectsigns.com

49 Years experience in Chemical Etching on Brass & Stainless Steel, Mirror Polished or Brushed. NO screens + NO Vinyls = BETTER Quality. For Quality and a Reliable Service, contact us.

## COUNTY ENGRAVERS & SIGNS LTD

Unit 5, Trent View Court, Moreland  
Street, Nottingham NG2 3FX

**Tel: 0115 985 1171**

**Fax: 0115 986 1007**

sales@countyengravers-signs.co.uk

www.countyengravers-signs.co.uk

Fine detail etching of brass and stainless steel. Engraving of all types of plaques, plates, labels and control panels in a wide range of materials. Laser Engraving and Component Marking. Full colour printing from labels to wide format.

## DARTFORD ENGRAVING & SCREENPRINTING LTD

Unit 4 Power Works Industrial Estate,

Slade green Road, Erith, Kent DA8 2HY

**Tel: 01322 340 194**

mail@desp.co.uk

www.desp.co.uk

DESP has been trading for over 50 years. Chemical Etching, Screen Printing, CNC engraving, Laser Engraving, Heavy Duty Machine engraving (ALL CARRIED OUT INHOUSE), including artwork. So whether its a 1 off or 1,000s off, we can offer a quick competitive turnaround.

## HALLMARK ENGRAVING ETCHING & SIGNS LTD

(EST. 1899)

116-118 Selsdon Road, South Croydon,  
Surrey, CR2 6PG

**Tel: 020 8686 6649**

**Fax: 020 8760 0899**

sales@hallmarksigns.co.uk

www.hallmarksigns.co.uk

SUPERFAST and efficient trade service for ALL commercial and industrial etching, using the latest technology and computerised equipment. One-off urgent specials or long runs no problem. Full graphics and artwork service for logos, crests and designs. Specialists for commemorative plaques, company name plates and awards in all metals and plastics. Professionally designed-drawings supplied free.

## IMPACT ENGRAVING

23-23 Rabans Close, Aylesbury, Bucks,  
HP19 8RS

**Tel: 01296 488902**

**Fax: 01296 488869**

Mob: 07957 870 756

andy@impactengraving.co.uk

www.impactengraving.co.uk

REAL Trade prices for chemical etching, brass and stainless steel a speciality. ULTRA FAST DELIVERY

## MOCKRIDGE LABELS & NAMEPLATES LTD

Cavendish Street, Ashton-under-Lyne,  
Lancs OL6 7QL

**Tel: 0161 308 2331**

**Fax: 0161 330 9645**

sales@mockridge.com

www.mockridge.com

Specialists in chemically etched nameplates. Brass, Stainless Steel and Anodised Aluminium. Any size up to 2400 x 1200mm (8ft x 4ft). One-offs up to 5000+. trade work is totally confidential.

## MULTITECHNIC LTD (EST. 1972)

Coopies Lane, Morpeth, Northumberland

NE61 6JQ

**Tel: 01670 512090**

**Fax: 01670 503143**

sales@multitechnic.co.uk

www.multitechnic.co.uk

We are established specialists in chemical etching. WE ARE THE ONLY TRADE ONLY SIGN ETCHING SPECIALISTS IN THE UK. We can offer effects that nobody else can do such as blended colours. All our stainless steel is 316 marine grade, we don't use inferior grades & our brass is the best too. We want your business so will give you a fast turnaround & excellent service.

## SIGN INDUSTRIES

Gardyne, Forfar, Angus, Scotland,  
DD8 2SQ

**Tel: 01241 828 694**

**Fax: 01241 828 331**

info@signindustries.com

www.signindustries.com

SIGN INDUSTRIES are specialist TRADE MANUFACTURERS of etched Stainless Steel, Brass, and Bronze. We also Laser Engrave Plastics and Wood as stand alone products as well as moulds for castings. SIGN INDUSTRIES normally work with 3 mm thick material, and can etch bend and weld Stainless Steel up to 3 metres x 1.5 metres, and down to small sequential tags for wiring looms.

## CHROME PLATED LETTERS

### SIGNTRADE LETTERS LTD

225 Long Lane, London N3 2RL

**Tel: 0500 456700**

**Fax: 020 8349 5806**

sales@signtrade.co.uk

www.signtrade.co.uk

ChromaForm; the NEW generation of Chrome effect letters. We now offer a complete range of ChromaForm Letters for a 7 day turnaround not available anywhere else. We can also supply and fit LED lights to the ChromaForm range of letters for an even better effect. Ring Susan or Lesley for details and samples.

## CNC ROUTING & ENGRAVING MACHINES

### ATA ENGINEERING PROCESSES

ATA House, Unit B, Boundry Way, Hemel

Hempstead, Herts HP2 7SS

**Tel: 01442 264411**

**Fax: 01442 231383**

sales@ataeng.com

www.ataeng.com

The C R Onsrud range of CNC routers offers a wide variety of options from entry level 3 axis machines up to 5 axis with fixed or moving gantry.

## COAT OF ARMS

### BRYAN RAWLINGS DESIGN

45 Nunney Close, Keynsham, Bristol

BS31 1XG

**Tel: 0117 986 7894**

**Fax: 0117 377 8816**

bryan@bryanrawlings.com

www.bryanrawlings.com

Designers and makers of coats of arms, emblems and all types of sculptural and decorative signage. GRP, cast resins, metals, detailed hand painting and much more. Large range of royal coats of arms available. Specialist suppliers to the sign trade.

## SIGNS OF THE TIMES LTD

Wingfield Road Tebworth, Beds,

LU7 9QG

**Tel: 01525 874 185**

**Fax: 01525 875 746**

enquiries@sofft.co.uk

www.sofft.co.uk

Cast in polyurethane with detail in relief and hand painted full colours. May be cast on their own or as part of an entrance sign, blue plaque or street sign etc. We also cast coats of arms in aluminium, grp or bronze. Please send details for a quotation.

## WARD SIGNS

Maze House, Maze Street, Barton Hill,  
Bristol BS5 9TE

**Tel: 0117 955 3385**

**Fax: 0117 955 7518**

info@ward-signs.co.uk

www.ward-signs.co.uk

Wards of Bristol Specialise in manufacture, restoration and accurate reproduction of historic and modern coats of arms. We are able to produce from originals, information from heraldic associations, or even from a photograph. Check our website for recent projects.

## COMMEMORATIVE PLAQUES

### ALAN ROBERTS ENGRAVERS LTD

27 Thingwall Drive, Irby Village, Wirral,  
CH61 3XN

**Tel: 0151 709 3404**

**Fax: 0151 707 8081**

mail@alanrobertsengravers.co.uk

www.alanrobertsengravers.co.uk

Fast confidential service to the trade. Plaques in ALL materials. Also a range of Unveiling Systems to suite the particular plaque. Including a FREE STANDING UNIT enabling an Unveiling Ceremony to take place anywhere even outdoors. We can manufacture, deliver direct to your customer on your behalf. We have been supplying Commemorative Plaques for over 70 years, unveiled by HRH on many occasions.



## ASPECT SIGNS & ENGRAVING

Unit A5 Bounds Green Ind Est, Ring Way, London N11 2UD  
**Tel: 020 8368 9017**  
**Fax: 020 8368 9018**  
info@aspectsigns.com  
www.aspectsigns.com

49 Years experience in Commemorative Plaques in Brass & Stainless Steel, Mirror Polished or Brushed. NO screens + NO Vinyls = BETTER Quality. For Quality and Reliable Service, contact us

## MERCURY & PHILLIPS SIGNS

51/59 Waterworks Rd. Norwich NR2 4DA  
**Tel: 01603 666699**  
**Fax: 01603 616781**  
sales@mercuryphillips.co.uk  
www.mercuryphillipssigns.co.uk  
Manufacturers of plaques in stainless steel, brass and aluminium, chemically or machine engraved, colour filled to your choice. Logos and text from artwork supplied.

## SIGN INDUSTRIES

Gardyne, Forfar, Angus, Scotland, DD8 2SQ  
**Tel: 01241 828 694**  
**Fax: 01241 828 331**  
info@signindustries.com  
www.signindustries.com  
Sign Industries is one of the UK's leading sign making manufacturers, offering a broad range of memorial and commemorative plaques in many varying styles using the finest materials such as bronze, brass, stainless steel and wood. You can now create your own custom plaques and nameplates and order them directly from our website.

## SIGNS OF THE TIMES LTD

Wingfield Road Tebworth, Beds, LU7 9QG  
**Tel: 01525 874 185**  
**Fax: 01525 875746**  
enquiries@sott.co.uk  
www.sott.co.uk  
Cast blue plaques with detail in relief. Usually cast in solid rigid polyurethane and painted blue background with white, silver or gold letters. Send us artwork or copy of the text for a quote.

## WARD SIGNS

Maze House, Maze Street, Barton Hill, Bristol BS5 9TE  
**Tel: 0117 955 3385**  
**Fax: 0117 955 7518**  
info@ward-signs.co.uk  
www.ward-signs.co.uk  
Wards of Bristol have produced countless cast metal commemorative blue plaques, but also specialise in traditional bronze plaques and custom 3D hand crafted plaques, which are hand painted to depict scenes of historical events, places and figures.

## CUT-OUT LETTERS

### ACCENT SIGNS LTD

Units 1&2, Broadcott Ind. Est., Station Rd., Cradley Heath B64 6NT  
**Tel: 0121 561 4600**  
**Fax: 0121 561 5458**  
accsign1@aol.com  
www.accent-signs.co.uk  
Virtually any typeface available, cut from your artwork or ours, in Acrylic, Foam PVC, Aluminium composite, or MDF. Complete Fascia Panels, and more! Samples on request.

## APPLELEC

Appleby House, Walker Terrace, Bradford, West Yorkshire, BD4 7HJ  
**Tel: +44 (0)1274 774477**  
**Fax: +44 (0)1274 774478**  
sales@applelec.co.uk  
www.applelec.co.uk  
Trade suppliers of flat cut out letters, logos and intricate laser work. Lettering in a variety of materials such as acrylic, foamex, dibond, stainless steel, aluminium and MDF is available in different finishes and supplied with or without fixings. Please ask for an information pack or contact one of our friendly and experienced sales staff for assistance. (3D built up lettering is also available).

## I.C.E.

Marcon House, Wyther Lane, Leeds LS5 3BT  
**Tel: 0113 224 2124**  
**Fax: 0113 224 2110**  
sales@icesigns.co.uk  
www.icesigns.co.uk  
Manufacturers of flat cut letters in ALL materials. Incl. Acrylic, Foamex, MDF, Stainless Steel, Brass, Copper, Corian. Many finishes available- Gilding, painting, powdercoating, lacquering. A special service at a competitive price.

## MERCURY & PHILLIPS SIGNS

51-59 Waterworks Road, Norwich NR2 4DA.  
**Tel: 01603 666699**  
**Fax: 01603 616781**  
sales@mercuryphillips.co.uk  
www.mercuryphillipssigns.co.uk  
A fully comprehensive service to the trade in acrylic, foam PVC, MDF, brass and aluminium. Contact us for price list or quotation.

## SIGN HERE

179 Fosse Road North, Leicester, LE3 5EZ  
**Tel: 0500 428 021**  
**Fax: 0116 225 9966**  
sales@sign-here.co.uk  
www.sign-here.co.uk  
Trade service for flat cut lettering & logos in Acrylic Foamex, Dibond, Aluminum, Stainless steel & MDF. We will give you a professional reliable & efficient service at a competitive price. From a single letter to a fully illuminated sign ready for installation. For a quote or just friendly advice contact us. We are here to help.

## SIGNRITE (IOM) LTD

Unit 2, Isle of Man Business Park, Braddan, Douglas, Isle of Man IM2 2QY  
**Tel: 01624 612244**  
**Fax: 01624 661229**  
sales@signrite-iom.com  
www.signrite-iom.com  
Cut out letters and logos in acrylic, foam pvc MDF and dibond, to the sign trade. Supply us with artwork via e-mail or disk. Fast delivery through out the UK and Europe. contact us for a competitive quote and a quick turnaround.

## SIGNTRADE LETTERS LTD

225 Long Lane, London N3 2RL  
**Tel: 0500 456700**  
**Fax: 020 8349 5806**  
sales@signtrade.co.uk  
www.signtrade.co.uk  
Plastic is our speciality including Flat Cut lettering in Perspex, foam pvc and aluminium composite. All supplied with locators and template as standard. We also offer a complete range of Moulded letters in Perspex and ChromaForm, offering over 60 years experience.

## SYGNET SIGNS LTD

129 Humberstone Rd, Leicester, LE5 3AP  
**Tel: 0116 262 6288**  
**Fax: 0116 262 6061**  
sales@sygnetsigns.com  
www.sygnetsigns.com  
We have over 5000 styles to choose from or you can send your own artwork. Letters/logos available in acrylic, foam, mdf, polycarb, dibond, stainless steel and much more. All cut by router or laser. With or without fixings. All works carried out in-house (we also manufacture built ups and much more).

## DIGITAL ELECTRONIC SIGNS

### BROWNINGSLTD

5 Williamson Street, Hull, HU9 1ER  
**Tel: 01482 380900**  
**Fax: 01482 380901**  
sales@browningstld.co.uk  
www.browningstld.co.uk  
Browning's is one of the largest TRADE ONLY suppliers of signage products in the UK. We realise the need to keep up to date with our product offering and we are now happy to announce our new range of digital products, from single and double sided WAYFINDERS to HIGH BRIGHTNESS external displays to 'VIDEO WALLS', we have a quality product for all applications.

## FAIRFIELD DISPLAYS & LIGHTING LTD

127 Albert Street, Fleet, Hants, GU51 3SN  
**Tel: 01252 758 934**  
**Fax: 01252 812 123**  
sales@fairfielddisplays.co.uk  
www.fairfielddisplays.co.uk  
Specialists in Digital Signage made simple for the trade. Select from media players to complete web based solutions. Only company in the UK to offer suspended screens on rods. Fairfield has designed a range of display systems for kiosks, point of sale, window and internal displays. Full consultancy service and trade installation service. Showrooms in Fleet & Shrewsbury

## DIGITAL PRINT

### MOCKRIDGE LABELS & NAMEPLATES LTD

Cavendish Street, Ashton-under-Lyne, Lancs OL6 7QL

**Tel: 0161 308 2331**

**Fax: 0161 343 1958**

[sales@mockridge.com](mailto:sales@mockridge.com)

[www.mockridge.com](http://www.mockridge.com)

Full Colour Digitally printed self adhesive labels, full colour sub-surface printed overlays, full colour nameplates, including plaques and signs. Low Cost. Quick turnaround.

### MORCANT DESIGNS LTD

Unit 6, Tom Johnston Road, West Pitkerro Industrial Estate, Dundee DD4 8XD

**Tel: 01382 686 286**

**Fax: 01382 686288**

**Mob: 07712 654757**

[sales@morcant-designs.co.uk](mailto:sales@morcant-designs.co.uk)

[www.morcant-designs.co.uk](http://www.morcant-designs.co.uk)

Full colour digital printed graphics: monomeric, polymeric, cast or vehicle wrap vinyls. Full colour canvases, banners, roller banners, pop-up frames. Full colour signs, name-plates. All of these at very competitive prices and quick turnaround times.

## DIGITAL PRINTED SIGNS

### ACTIVE TRADE PRINT

Branches: Unit 1 Chesterfield Trading Est, Chesterfield / Unit 12c Bates Industrial Est, Romford

**Tel: 0845 222 5008**

[sales@tradeactive.co.uk](mailto:sales@tradeactive.co.uk)

[www.tradeactive.co.uk](http://www.tradeactive.co.uk)

We offer a Trade Digital Print & Cut service with no minimum order charge. From one colour to full photographic quality images up to 1370mm wide by any length printed and cut on to numerous vinyls and pvc banner materials, poster paper and photographic paper. We can take your artwork from e-mail, disk or CD in various formats.

### CLEARSCORE LTD

Unit 1, Tudor Works, Turret Lane, Ipswich IP4 1DL

**Tel: 01473 212751**

**Fax: 01473 233415**

[sales@clearscore.co.uk](mailto:sales@clearscore.co.uk)

[www.clearscore.co.uk](http://www.clearscore.co.uk)

Trade service for high quality digital print up to 1600mm wide. Printing on to vinyl, PVC banner, paper, lightbox material and artist canvas, also laminating and contour cutting. Providing high quality service and products since 1978.

### SYGNET SIGNS LTD

129 Humberstone Rd, Leicester LE5 3AP

**Tel: 0116 262 6288**

**Fax: 0116 262 6061**

[sales@sygnetsigns.com](mailto:sales@sygnetsigns.com)

[www.sygnetsigns.com](http://www.sygnetsigns.com)

Sygnetsigns can offer you their own in-house digital print service that can produce stunning results across a range of applications due to the addition of an award winning digital printer that can offer a luxurious edge to any graphic. We can offer you prints for applications such as signs, banners, vehicle graphics, POS displays and posters, all at competitive trade prices.

## DIGITAL PRINTER SUPPLIES

### BISBELL MAGNETIC PRODUCTS LTD.

Hillfield Lane, Stretton, Burton on Trent, Staffs DE13 0BN

**Tel: 01283 531000**

**Fax: 01283 534000**

[sales@bisbellmagnets.com](mailto:sales@bisbellmagnets.com)

[www.bisbellmagnets.com](http://www.bisbellmagnets.com)

The UK's widest range of digitally printable wide format magnetic and ferro sheet (both over 1200mm wide). Maxmag vehicle grade magnetic materials available in white, plain or adhesive backed - by roll or cut to your specific requirements. Also available neo magnets, vehicle roof magnets, sign grippers and a full range of high tape to suit every budget and application.

### DORO TAPE (UK) LTD

New Mill, Farndon Road, Market Harborough, Leics LE16 9NP

**Tel: 01858 431 642**

**Fax: 01858 466 992**

[sales@dorotape.co.uk](mailto:sales@dorotape.co.uk)

[www.dorotape.co.uk](http://www.dorotape.co.uk)

Specialists in media for digital printing, Doro Tape supply products from major European manufacturers including Ritrama, Aslan, Xerox and Poli-Tape for all large format printers. Whether it's for sign graphics; interior exhibition or retail displays; floor graphics or vehicle wraps, Doro can supply the right product. Contact Doro Tape for expert advice on digital media.

### MACTAC UK LTD

37 Tenter Road, Moulton Park, Northampton NN3 6AX

**Tel: 01604 644697**

**Fax: 01604 790495**

[www.mactac.eu](http://www.mactac.eu)

MACTac are global manufacturers of self-adhesive material for wide-format Digital Printing (Water Based, Solvent, Eco-Solvent, Latex & UV) with Print Profiles to match these materials that are designed for Vehicle Wrapping, Wall, Street, Floor and Window Graphics. Many Laminates available include wood & metal effects. Some products are Class O fire-rated and CBS Outdoors (formerly Viacom) approved.

### PAPERLINX

Huntsman House, Mansion Close,

Moulton Park, Northampton NN3 6LA

**Tel: 0161 886 7557**

[www.paperlinx.co.uk](http://www.paperlinx.co.uk)

PaperlinX are authorised resellers for Epson, Mimaki, Canon, Jetrix, Hewlett Packard, x-rite, Vivid, Seal and Zund. We can, through our specialised Digital Solutions team, offer everything from printers, plotters and cutters to a wide range of matching consumables including papers, vinyls and banners at competitive prices. Call to arrange a demonstration.

## DOMES & DISHES

### TALBOT DESIGNS LTD

225 Long Lane, Finchley London N3 2RL

**Tel: 020 8346 8515**

**Fax: 020 8349 0294**

[sales@talbotdesigns.co.uk](mailto:sales@talbotdesigns.co.uk)

[www.talbotdesigns.co.uk](http://www.talbotdesigns.co.uk)

We are the only company in Europe stocking clear acrylic Domes & Dishes in 20 sizes. We have over 140 other special sizes available and can make ovals, squares and oblong domes. By covering any shape with vinyl or screen printing you can have your own special sign.

## EDGE LIT SIGNS

### APPLELEC

Appleby House, Walker Terrace, Bradford, West Yorkshire BD4 7HJ

**Tel: 01274 774477**

**Fax: 01274 774478**

[sales@applelec.co.uk](mailto:sales@applelec.co.uk)

[www.applelec.co.uk](http://www.applelec.co.uk)

Manufacturers of edge lit signs incorporating a variety of extruded profile options along with bespoke engraved acrylic panels. With award winning and cost effective LED modules and a choice of mounting or hanging shop fitting kits, Applelec supplies an unrivalled range of edge lit trade components. Please ask for an information pack or contact our friendly and experienced sales staff for assistance.

## ARTILLUS - WAYS2DISPLAY LTD

Britannia House, 29 Station Road,

Kettering, Northants NN15 7HJ

**Tel: 0333 123 0345**

**Fax: 0333 123 0445**

[sales@artillus.com](mailto:sales@artillus.com)

[www.artillus.com](http://www.artillus.com)

DIAMOND 24V LED light boxes and GARNET light panels can be produced in any size up to 2500 x 1500mm. Diamond light boxes have a 20mm deep frame and 25mm snap frame front. Standard sizes in A4 up to A0 for next day delivery. Custom boxes & GARNET 8mm deep light panels can be made in single colour LED or RGB with controllers, can be dimmable or have built-in phasing. No minimum order quantity.

### KINGS PLASTICS LTD

The Signbuild Centre, Kelso House, St Philips, Bristol, BS2 0PH

**Tel: 0117 9411 411**

**Fax: 0117 9411 811**

[enquiry@kingsplastics.co.uk](mailto:enquiry@kingsplastics.co.uk)

[www.kingsplastics.co.uk](http://www.kingsplastics.co.uk)

REFLEX aluminium edgelite track using LED's and integral 12v convertor units, or MINIFLEX using LED's with remote 12v power convertor units, both can be supplied with or without 8mm clear acrylic panels, plain or outline engraved to your design. For images & prices, see our online shop.

## ENGRAVING

### AES SIGNS LTD (EST. 1972)

The Old Laundry, 15 Barratt street, Easton, Bristol, BS5 6DE

**Tel: 0117 951 0234**

**Fax: 0117 952 0234**

[sales@aessigns.co.uk](mailto:sales@aessigns.co.uk)

[www.aessigns.co.uk](http://www.aessigns.co.uk)

The complete sign service Engraved / Etched & Screen Printed signs Nameplates etc. in all materials. Very competitive prices, excellent delivery, highest quality, full design service, prompt response to all enquires

## ALAN ROBERTS ENGRAVERS LTD

27 Thingwall Drive, Irby Village, Wirral, CH61 3XN

**Tel: 0151 709 3404**

**Fax: 0151 707 8081**

[mail@alanrobertsengravers.co.uk](mailto:mail@alanrobertsengravers.co.uk)

[www.alanrobertsengravers.co.uk](http://www.alanrobertsengravers.co.uk)

Fast Confidential Engraving Service to the trade. We can provide plaques, nameplates, control panels, safety signs, switch plates, commemorative plaques with unveiling unit (on hire basis), bespoke signs and labels etc.

## COUNTY ENGRAVERS & SIGNS LTD

Unit 5, Trent View Court, Moreland Street, Nottingham NG2 3FX

**Tel: 0115 985 1171**

**Fax: 0115 986 1007**

[sales@countyengravers-signs.co.uk](mailto:sales@countyengravers-signs.co.uk)

[www.countyengravers-signs.co.uk](http://www.countyengravers-signs.co.uk)

Engravers of all types of plaques, plates, labels and control panels in a wide range of materials. Fine detail etching in brass and stainless steel. Industrial and Laser Engraving and Component Marking. Full colour printing from labels to wide format.



## DARTFORD ENGRAVING & SCREENPRINTING LTD

Unit 4 Power Works Industrial Estate,  
Slade green Road, Erith, Kent DA8 2HY  
**Tel: 01322 340 194**  
mail@desp.co.uk  
www.desp.co.uk  
DESP has been trading for over 50 years.  
CNC engraving, Laser engraving, Heavy  
Duty machine engraving, Chemical etch-  
ing, Screen Printing, (ALL CARRIED OUT  
INHOUSE), including artwork. So whether  
its a 1 off or 1,000 off, we can offer a  
quick competitive turnaround.

## FIRST SIGNS & LABELS LTD

Unit 1, Raynham Close, Raynham Rd Ind  
Estate, Raynham Road, Bishops  
Stortford, Herts, CM23 5JP  
**Tel: 01279 467999**  
**Fax: 01279 467888**  
sales@firstsignsandlabels.co.uk  
www.firstsignsandlabels.co.uk  
We manufacture and engrave nameplates,  
Labels, Tags, Switchplates, Mimics, Brass  
Plates, Components, Warning labels,  
Plaques, Logo's and Signs. We also pro-  
duce printed fire & Safety Signs & Vinyl  
Graphics.

## HALLMARK ENGRAVING ETCHING & SIGNS LTD

(EST. 1899)  
116-118 Selsdon Road, South Croydon,  
Surrey CR2 6PG  
**Tel: 020 8686 6649**  
**Fax: 020 8760 0899**  
sales@hallmarksigns.co.uk  
www.hallmarksigns.co.uk  
Superfast and reliable trade service with  
100 years experience for all etching, rou-  
ting and profiling. Specialists for nameplate  
and commemorative plaques in bronze,  
brass, aluminium, stainless and plastics.  
Logos and crests. High quality graphics -  
drawings free of charge. Precision industri-  
al engravers of panels, labels and moulds.  
Keypot specialist. Presentation silverware  
and glass engraving experts.

## IMPACT ENGRAVING

22-23 Rabans Close, Aylesbury, Bucks,  
HP19 8RS  
**Tel: 01296 488902**  
**Fax: 01296 488869**  
Mob: 07957 870 756  
andy@impactengraving.co.uk  
www.impactengraving.co.uk  
REAL Trade prices for Engraving and  
chemical etching, rotary, diamond, laser  
and acid. Control panels, data plates etc.  
Stainless steel, Traffolyte, special  
laminates, brass, aluminium etc. ULTRA  
FAST DELIVERY !

## MERCURY & PHILLIPS SIGNS

51/59 Waterworks Rd. Norwich NR2 4DA  
**Tel: 01603 666699**  
**Fax: 01603 616781**  
sales@mercuryphillips.co.uk  
www.mercuryphillipsigns.co.uk  
Manufacturers of all types of plates or  
plaques, machine engraved or chemically  
etched using a variety of materials, brass,  
stainless steel, aluminium, plastics and  
wood. For high quality and intricate detail  
with colour infills to your choice.

## SIGN INDUSTRIES

Gardyne, Forfar, Angus, Scotland,  
DD8 2SQ  
**Tel: 01241 828 694**  
**Fax: 01241 828 331**  
info@signindustries.com  
www.signindustries.com

SIGN INDUSTRIES are specialist TRADE  
MANUFACTURERS of etched Stainless  
Steel, Brass, and Bronze. We also Laser  
Engrave Plastics and Wood as stand alone  
products as well as moulds for castings.  
SIGN INDUSTRIES normally work with 3  
mm thick material, and can etch bend and  
weld Stainless Steel up to 3 metres x 1.5  
metres, and down to small sequential tags  
for wiring looms.

## ESTIMATING SOFTWARE

### GOFASO SOFTWARE

129 Devizes Road, Hilperton,  
Trowbridge, Wiltshire, BA14 7SZ  
**Tel: 01225 718930**  
sales@gofaso.co.uk  
www.gofaso.co.uk

Gofaso Software makes quoting fast and  
easy! Gofaso has been specialised for Sign  
companies, providing user-friendly calcula-  
tion templates, workshop management,  
invoicing and customer relations upkeep.  
With module E-CRM you can make use of  
QR-codes on worksheets. Gofaso includes  
startling new tips and innovative tech-  
niques giving your company the strongest  
advantage.

## FINGERPOST SIGNS

### SIGNSCAPE AND SIGNCONEX LTD

Pear Tree Works, Bath Road, Upper  
Langford, Bristol BS40 5DJ  
**Tel: 01934 852 888**  
**Fax: 01934 852 816**  
sales@signscape.co.uk  
www.signscape.co.uk  
Serving the Sign Trade for over 40 years,  
we are a leading manufacturer of modular  
sign systems, notice boards & information  
displays. Our high quality Fingerpost  
system combines aluminium or steel posts,  
with double skin finger-arms, making it  
highly durable, and ideal for public  
locations. Choose from Chevron, Bull-  
nosed or Square ended finger arms,  
available in standard or custom lengths.

## FLAME POLISHERS

### I-SPI LTD

47 Mansionhouse Road, Mount Vernon,  
Glasgow G32 0RP  
**Tel: 0141 764 1600**  
**Fax: 0141 778 5824**  
sales@ispitrade.com  
www.ispitrade.com  
I-SPI Trade supplier of CE approved flame  
polishers. The simplest way to add a crystal  
clear, glass like edge to acrylic. Machines  
to suit every budget all at THE REAL TRADE  
PRICE. Visit our web site for more info or  
give Stephen or Sean a call and we can  
answer any questions you may have.

## FLAT CUT LETTERS

### APPLELEC

Appleby House, Walker Terrace,  
Bradford, West Yorkshire, BD4 7HJ  
**Tel: +44 (0)1274 774477**  
**Fax: +44 (0)1274 774478**  
sales@applelec.co.uk  
www.applelec.co.uk  
Trade suppliers of flat cut out letters, logos  
and intricate laser work. We offer lettering  
in a variety of materials such as acrylic,  
foamex, dibond, stainless steel, aluminium  
and MDF in different finishes and supplied  
with or without fixings. Please ask for an  
information pack or contact one of our  
friendly and experienced sales staff for  
assistance. (3D built up lettering is also  
available).

## FABRICUT

Unit 2 Browells Lane, Feltham,  
Middlesex, TW13 7EQ  
**Tel: 020 8751 7250**  
**Fax: 020 8751 7251**  
mailus@fabricut.co.uk  
www.fabricut.co.uk  
Trade suppliers of flat cut letters and logos  
etc with a 24 hr next day service available.  
Lots of materials to choose from: Foamex,  
Perspex, Composites, MDF, Ply, Aluminium,  
Polished/Brushed Stainless. Aluminium  
Composite trays signs folded, glued ready  
for you to hang. Plastic, brass & nickel  
locators, various studs & sleeves, 3M VHB  
tape, drilling templates also available.

## MORCANT DESIGNS LTD

Unit 6, Tom Johnston Road, West  
Pitkerro Industrial Estate, Dundee  
DD4 8XD  
**Tel: 01382 686 286**  
**Fax: 01382 686 288**  
sales@morcant-designs.co.uk  
www.morcant-designs.co.uk  
Trade suppliers of flat cut letters and logos.  
We offer lettering in a variety of materials  
such as acrylic, foamex, dibond, stainless  
steel and aluminium which are supplied  
with or without fixings and templates. We  
also supply 3D built up lettering in  
stainless steel or acrylic.

## SIGN HERE

179 Fosse Road North, Leicester,  
LE3 5EZ  
**Tel: 0500 428 021**  
**Fax: 0116 225 9966**  
sales@sign-here.co.uk  
www.sign-here.co.uk  
Trade service for flat cut lettering & logos  
in Acrylic Foamex, Dibond, Aluminium,  
Stainless steel & MDF. We will give you a  
professional reliable & efficient service at a  
competitive price. From a single letter to a  
fully illuminated sign ready for installation.  
For a quote or just friendly advice contact  
us. We are here to help.

## SYGNET SIGNS LTD

129 Humberstone Rd,  
Leicester, LE5 3AP  
**Tel: 0116 262 6288**  
**Fax: 0116 262 6061**  
sales@sygnetsigns.com  
www.sygnetsigns.com  
We have over 5000 styles to choose from  
or you can send your own artwork.  
Letters/logos available in acrylic, foam,  
mdf, polycarb, dibond, stainless steel and  
much more. All cut by router or laser. With  
or without fixings. All works carried out in-  
house (we also manufacture built ups and  
much more).

## FLEXIBLE FACE SIGNS

### BROWNING'S LTD

5 Williamson Street, Hull, HU9 1ER  
**Tel: 01482 380900**  
**Fax: 01482 380901**  
sales@browningltd.co.uk  
www.browningltd.co.uk  
Browning's is one of the largest, TRADE  
ONLY suppliers of signage products in the  
UK. The Company manufacture everything  
from poster frames to flexface signs. We  
can supply you lengths of extrusions, signs  
in kit form or make the whole sign for you.  
We utilise the Signcomp suite including  
Econoflex, Retroframe and Fascia Frame.  
All signs are to your individual, specific  
requirements.

## INSIGHT SIGN SYSTEMS

67 Dykehead Street, Queenslie Industrial  
Estate, Glasgow G33 4AQ  
**Tel: 0141 774 5990**  
**Fax: 0141 774 6653**  
sales@insightsignsystems.com  
www.insightsignsystems.com  
Insight is a trade only manufacturer,  
offering a made to measure service, with  
in-house powder coating. A range of cases  
are available to accept flexible substrates,  
covering most applications. Tensioning  
mechanism is fast and simple to operate,  
and can be accessed via hinged cover  
plates fitted around perimeter of case.  
Large hinged cases can be fitted with gas  
struts or mechanical arms to assist  
opening.

## MIDA SIGN SERVICES

Welbeck Street South, Ashton-Under-Lyne OL6 7QZ  
**Tel: 0161 8 300 600**  
**Fax: 0161 8 300 601**  
info@midasignservices.co.uk  
www.bannersandgraphics.co.uk  
Specialised installers of all flexible faced systems. Nationwide service. Illuminated or non-illuminated. We can supply and install. Call for details.

## SERVICES SUPPLY COMPANY

Unit C, Ogmere Court, Abergarw Ind.  
Est. Brynmenyn, CF32 9LW  
**Tel: 01656 720 566**  
**Fax: 01656 729 837**  
info@goldleafsupplies.co.uk  
www.goldleafsupplies.co.uk  
Gold leaf 12 to 24ct from stock same day despatch for approved accounts. We doubt whether our prices can be bettered for comparable quality.

## MIDA SIGN SERVICES UK LTD

Welbeck Street South, Ashton-Under-Lyne OL6 7QZ  
**Tel: 0161 8 300 600**  
**Fax: 0161 8 300 601**  
info@midasignservices.co.uk  
www.midasignservices.co.uk  
Professional installation and maintenance of all types of signage. Including, Site surveys, Illuminated signs, Flexface signage, neon etc. Nationwide service operating from Manchester. Established 1984.

## LAMINATING/ENCAPSULATING

### VIVID LAMINATING TECHNOLOGIES

St. Georges House, Whitwick Road,  
Coalville, Leicestershire, LE67 3FA  
**Tel: 0345 1 30 40 50**  
**Fax: 0845 1 30 70 80**  
sales@vivid-online.com  
www.vivid-online.com  
Designers and Manufacturers of laminating systems. Vivid supply a wide range of laminating products including the well established Easymount range of wide format laminators which are available in cold and hot models. Roll fed, pouch laminators, laminating pouches and a wide range of laminating films.

## GENERAL SIGN SUPPLIERS

### BROWNING'S LTD

5 Williamson Street, Hull, HU9 1ER  
**Tel: 01482 380900**  
**Fax: 01482 380901**  
sales@browningstltd.co.uk  
www.browningstltd.co.uk  
Browning's is one of the largest, TRADE ONLY suppliers of signage products in the UK. We manufacture poster frames, menu cases, slimlocks, signtrim, troughlights, acrylic-faced light boxes, flexfaced signage and now our new Texsign frames for internal use. We supply in any size or quantity, from 1 off to multiple rollouts either as lengths of extrusion, in kit form or as made-up signs.

## KINGS PLASTICS LTD

The Signbuild Centre, Kelso House, St Phillips, Bristol, BS2 0PH  
**Tel: 0117 9411 411**  
**Fax: 0117 9411 811**  
enquiry@kingsplastics.co.uk  
www.kingsplastics.co.uk  
For all types of sign. Individual flatcut & built up lettering, illuminated with LED's. Edgelite signs, Illuminated signs, Modular sign systems, Frames & panels, engraving on plastics, aluminium and brass, labels and stencils. LED's & convertors etc. Also material supplies cut to size. A complete service to the trade. For further information, check out our website & online shop.

## GOLD LEAF SUPPLIERS

### HABBERLEY MEADOWS

5 Saxon Way, Chelmsley Wood,  
Birmingham B37 5AY  
**Tel: 0121 770 0103**  
**Fax: 0121 770 6512**  
gold@habberleymeadows.co.uk  
www.habberleymeadows.co.uk  
We stock a full range of gold leaf and silver leaf gilding supplies, gold gilding products and gilding materials. Our staff are expert gold beaters who produce very high quality gold leaf.

## INSTALLATION CONTRACTORS

### BIRCH SIGN SERVICES

Unit 3, Wickham Business Park,  
Honywood Road, Basildon, Essex,  
SS14 3EQ  
**Tel: 01268 284 400**  
**Fax: 01268 534 870**  
Mob: 07967 190089  
birchsigns@hotmail.com  
www.birchsigns.com  
"The largest independent sign installation and maintenance company in the UK." Specialists in all sign work, large or small, neon, LED, all Flexface systems, illuminated, non illuminated and vinyl. Corporate change over specialists.

## GLOBAL ERECTING SIGN SERVICES LTD (EST. 1996)

Unit 1 Orion Court, Colmworth Business Park, Eaton Socon, St Neots, PE19 8YX  
**Tel: 01480 211488**  
**Fax: 01480 210551**  
info@gessltd.co.uk  
www.gess.uk.com  
The complete package. We offer an exemplary installation service for all types of signage, from street level to extreme high level, specialising in abseiling. We have full Public and Company Liability Insurance. For each installation we provide a full project management service, from site survey to sign off and provide a full Risk and Method Statement prior to any works being undertaken.

## INDUSTRIAL ABSEILING LTD

8 Tresco Road, Berkhamsted, HP4 3JZ  
**Tel: 0845 345 7712**  
Mob: 07702 950 218  
info@industrialabseiling.com  
www.mediaabseiling.com  
Abseiling company specialising in the installation and maintenance of all types of signage and lighting, we operate nationwide and throughout Europe - advice, site visits, fast turnaround.

## PROLICHT UK LTD

14 Spire Green Centre, Flex Meadow,  
Pinnacles West, Harlow,  
Essex CM19 5TR  
**Tel: 0844 412 2230**  
**Fax: 0844 412 2231**  
ukhelp@prolicht.com  
www.prolicht.com  
An experienced professional sign and lighting contractor to undertake Surveys, Project Management, Individual or Programmed Installations, Planned or Reactive Maintenance, Illumination and Accident 'make safe' and repairs, throughout the U.K. All crews are fully trained to current Health and Safety standards including Pasma, IPAF and UKPIA Safety Passports.

## PROSIGN

Unit D, 1 School Lane Chandlers Ford,  
Southampton SO53 4DG  
**Tel: 02380 388 522**  
info@prosign.biz  
www.prosign.biz  
Polite, Professional & Highly skilled sign fitters and vinyl applicators. Large Graphic & Wrapping Specialists. CSCS, PASMA & IPAF. England & Europe covered

## SIGN INSTALLATIONS

(EST. 1995)  
2-4 Foredown Drive, Portslade, East  
Sussex BN41 2BB  
**Tel: 01273 424900**  
sales@sussexsigns.com  
www.sign-installations.co.uk  
Let us be your professional sign installation team, in London, Sussex, Hampshire, Surrey and Kent. With 25 years of sign installation experience, our neatly presented fitting crews will work for you to increase your profits. Customer service and client confidentiality are paramount, so you can be sure your hard earned reputation is in safe hands.

## LASER CUTTING/ENGRAVING

### SIGN HERE

179 Fosse Road North, Leicester,  
LE3 5EZ  
**Tel: 0500 428 021**  
**Fax: 0116 225 9966**  
sales@sign-here.co.uk  
www.sign-here.co.uk  
Trade service for Laser flat cut & built up lettering & logos in Acrylic, Aluminium & Stainless steel. We will give you a professional reliable & efficient service at a competitive price. From a single letter to a fully illuminated sign ready for installation. For a quote or just friendly advice contact us. We are here to help. Work with us.... work with experience

## SIGN INDUSTRIES

Gardyne, Forfar, Angus, Scotland,  
DD8 2SQ  
**Tel: 01241 828 694**  
**Fax: 01241 828 694**  
info@signindustries.com  
www.signindustries.com  
Sign Industries is a leading UK sign making manufacturer which has a wealth of experience and expertise in producing and engraving signs and plaques. We also Laser Engrave Plastics and Wood as stand alone products as well as moulds for castings. SIGN INDUSTRIES normally work with 3 mm thick material, and can etch bend and weld Stainless Steel up to 3 metres x 1.5 metres.



## SYGNET SIGNS LTD

129 Humberstone Rd, Leicester,  
LE5 3AP

**Tel: 0116 262 6288**

**Fax: 0116 262 6061**

[sales@sygnet-signs.com](mailto:sales@sygnet-signs.com)

[www.sygnet-signs.com](http://www.sygnet-signs.com)

Specialist laser cutting service. We stock a variety of materials in various thicknesses. You may also free issue materials. Laser capabilities are - stainless steel up to 4mm, mild steel up to 12mm. We can also cut very small acrylic detail with d/s tape already applied. All works carried out in-house.

## LASER CUTTING/ ENGRAVING MACHINES

### HPC LASER LTD

Eildon, Bradford Road, Cleckheaton,  
West Yorkshire BD19 3LW

**Tel: 01422 310 800**

**Fax: 01422 400 099**

[sales@hpc-laser.co.uk](mailto:sales@hpc-laser.co.uk)

[www.hpc-laser.co.uk](http://www.hpc-laser.co.uk)

Specialist suppliers of LASERSCRIPT CO2 laser engravers and cutters. Our lasers are capable of cutting, engraving and marking a wide range of materials including laminate, metal, glass, acrylic, textiles, wood, paper, card and leather. Also available is an A4 Laser with professional Laser software for those struggling for space. Optional 1 to 3 year warranty available. Over 1100 machines supplied!

## LED ILLUMINATION

### 3D SIGN SYSTEMS LTD

411 Pollokshaws Rd, Glasgow, G41 1QZ

**Tel: 0141 422 2010**

[sales@3dsignsystems.co.uk](mailto:sales@3dsignsystems.co.uk)

[www.3dsignsystems.co.uk](http://www.3dsignsystems.co.uk)

Realise the true potential of LED illumination for signage. LED modules specifically designed for illuminating 3D channel letters and light boxes. Buy LG Innotek LEDs. Buy Samsung LEDs. Buy waterproof power supplies. Up to 5 Year Warranty. Samples available with money back guarantee if our products do not impress.

## APPLELEC

Appleby House, Walker Terrace,  
Bradford, West Yorkshire BD4 7HJ

**Tel: +44 (0)1274 774477**

**Fax: +44 (0)1274 774478**

[sales@applelec.co.uk](mailto:sales@applelec.co.uk)

[www.applelec.co.uk](http://www.applelec.co.uk)

Trade suppliers of proven LED lighting solutions and manufacturers of the flat lighting unit, LED Light Sheet. Energy efficient, award winning LED lighting modules in a variety of colours including RGB (colour changing) are available for both indoor and outdoor applications. Applelec offer unrivalled service and after sale technical support for our LED solutions to ensure customers receive continued assistance.

## BRIGHT GREEN TECHNOLOGY LTD

Unit 3 Oyster Park, Chertsey Road,  
Byfleet, KT14 7AX

**Tel: + 44 (0) 1932 355 221**

[info@brightgreentech.com](mailto:info@brightgreentech.com)

[www.brightgreentech.com](http://www.brightgreentech.com)

Buy LED sign modules, flexi tape and more at Bright Green Direct. Premium LED products shipped free from stock at great prices

## FOCUS LED UK LTD.

Unit 64 Cariocca Business Park, 2  
Hellidon Close, Arkwick, Manchester,  
M12 4AH

**Tel: 0161 27 27 778**

[sales@focusledltd.co.uk](mailto:sales@focusledltd.co.uk)

[www.focusledltd.co.uk](http://www.focusledltd.co.uk)

Specialise in LED Lighting for Signs & Shop fitting, Kitchens, Restaurants, Commercial & Domestic Lighting. Quality & Professional Lighting to get your job done by giving you our best advice, there is no job too small. You only pay for quality products at Focus LED. Check out our gallery to see how we helped others to achieve their projects.

## HALOLEDS

Unit D, 1 School Lane Chandlers Ford,  
Eastleigh SO53 4DG

**Tel: 02380 253 290**

[info@haloleds.co.uk](mailto:info@haloleds.co.uk)

[www.haloleds.co.uk](http://www.haloleds.co.uk)

Great Trade Prices. Suppliers of LED modules, RGB systems, backlighting LEDs, transformers and all accessories 2 year LED warranty, all ex stock for next day delivery.

## KINGS PLASTICS LTD

The Signbuild Centre, Kelso House, St  
Phillips, Bristol, BS2 0PH

**Tel: 0117 9411 411**

**Fax: 0117 9411 811**

[enquiry@kingsplastics.co.uk](mailto:enquiry@kingsplastics.co.uk)

[www.kingsplastics.co.uk](http://www.kingsplastics.co.uk)

White & coloured LED modules in 4 sizes and LED ribbon - bright or super bright. 12v power converters, RGB controllers, together with a range of connectors. For full details on our range, prices and for images, check out our website & online shop. Competitive prices guaranteed!

## LED SOLUTIONS

129 Humberstone Road,  
Leicester LE5 3AP

**Tel: 0116 262 5933**

**Fax: 0116 262 6061**

[sales@ledsolutions.co.uk](mailto:sales@ledsolutions.co.uk)

[www.ledsolutions.co.uk](http://www.ledsolutions.co.uk)

LED Solutions supply quality, energy efficient LED products to the sign trade. We are UK distributors for DAHAN LED who specialise in sign illumination and offer 5-year warranties with our sign LED module range. We supply RGB modules, LED Light panels, Flexible strips, Neonflex, and IP Rated Power supplies, so please contact us for any assistance.

## OSHINO LED LIGHTING

1 Churchfield Court, Robey Close, Linby,  
Nottingham NG15 8AA

**Tel: 0115 964 1305**

**Mob: 07766 777878**

[sales@oshino.co.uk](mailto:sales@oshino.co.uk)

[www.oshino-lamps.co.uk](http://www.oshino-lamps.co.uk)

LEDs for Signs F-LED355: 20% more efficient, 15% brighter, wider 160o viewing angle and at IP67 more resilient than another Mini-sized module. + 5 years warranty. In stock now.

## PAPERLINX

Huntsman House, Mansion Close,  
Moulton Park, Northampton NN3 6LA

**Tel: 01604 495333**

**Fax: 01604 491909**

[www.paperlinx.co.uk](http://www.paperlinx.co.uk)

We offer a wide range of LED products from market leading manufacturers Sloan LED and LED Light Sheet. This includes a diverse selection of quality LEDs, including ChannelLED Modules, SignBOX Light, PosterBox Modules, Border Tubing and accessories. This combined with dedicated product management, estimating and sales team means PaperlinX is well placed to offer best advice.

## SGLIGHTSHEET.CO.UK

(PART OF THE SIGN GROUP)

**Tel: 01132 524 706**

[www.SGLightSheet.co.uk](http://www.SGLightSheet.co.uk)

We manufacture Acrylic LightSheet to be used in 100's of different ways in signage and display. Our SG LightSheet™ is the most versatile material of its kind, and is extremely bright, even & very efficient. Fast Turn Arounds (Next day), and fantastic prices.

## SIGNTRADE LETTERS LTD

225 Long Lane, London N3 2RL

**Tel: 0500 456 700**

**Fax: 020 8349 5806**

[sales@signtrade.co.uk](mailto:sales@signtrade.co.uk)

[www.signtrade.co.uk](http://www.signtrade.co.uk)

Chromasign launched at Sign UK. We offer a complete range of ChromaForm Letters with Halo Lighting not available anywhere else. Ring Susan or Lesley for details and samples.

## WELOVELED.CO.UK

**Tel: 01132 524 706**

[www.WeLoveLEDs.co.uk](http://www.WeLoveLEDs.co.uk)

The favourite online LED supplier to the sign, display and shopfitting trade. Large stocks carries, experienced sales people, no nonsense ordering. Orders can be made online, over the phone and by email. Use Code: EX10 for 10% trade discounts.

## LIGHT BOXES & LIGHTING

### APPLELEC

Appleby House, Walker Terrace,  
Bradford, West Yorkshire, BD4 7HJ

**Tel: 01274 774477**

**Fax: 01274 774478**

[sales@applelec.co.uk](mailto:sales@applelec.co.uk)

[www.applelec.co.uk](http://www.applelec.co.uk)

Trade suppliers of fabricated and extruded light boxes, custom made to client design requirements. From flat faced and curved styles, to LED illumination and colour changing modules, a definitive range of light box products are available. Applelec's flat light unit LED Light Sheet is regularly used to create ultra slim light boxes with even illumination and a depth of just 25mm.

## ARKEN P-O-P INTERNATIONAL

Studlands Park Avenue, Newmarket,  
Suffolk, CB8 7EA

**Tel: 01638 565656**

**Fax: 01638 662770**

[info@arken-pop.com](mailto:info@arken-pop.com)

[www.arken-pop.com](http://www.arken-pop.com)

arken provide a comprehensive range of light boxes for both internal and external use. Our new Pureille LED light boxes are great value, offering fantastic light dispersal, whilst being very economical to run. Our light boxes are made to order so can be customised to a specific size or colour or can be expertly designed to meet your individual brief.

## BRIGHT GREEN TECHNOLOGY LIMITED

Unit 3 Oyster Park, Chertsey Road,  
Byfleet, KT14 7AX  
**Tel: +44 (0) 1932 355 221**  
info@brightgreentechnology.com  
www.brightgreentechnology.com  
Bright Green Technology specialises in LED systems that dramatically improve the quality and performance of backlit media, illuminated signage, retail displays and architectural features. Our tension fabric LED light boxes are fitted with the optimum LED system to meet your specific requirements.

## BROWNING'S LTD

5 Williamson Street, Hull, HU9 1ER  
**Tel: 01482 380900**  
**Fax: 01482 380901**  
sales@browningstltd.co.uk  
www.browningstltd.co.uk  
Browning's is one of the largest TRADE ONLY suppliers of signage products in the UK. The Company manufacture everything from poster frames to flex-faced signage. We have our own extrusions for the manufacture of acrylic-faced light boxes and can supply as lengths, in kit form or as ready-made up signs. All to your individual, specific requirements in terms of size, colour or shape.

## FAIRFIELD DISPLAYS & LIGHTING LTD

127 Albert Street, Fleet, Hants, GU51 3SN

**Tel: 01252 758 934**  
**Fax: 01252 812 123**  
sales@fairfielddisplays.co.uk  
www.fairfielddisplays.co.uk

Specialist suppliers of the latest designs in Light Boxes. LED and Cold Cathode light boxes with silver click frames A4 - A0 as standard. Special coloured frames and sizes on request. Innovative Light Pocket - the floating LED light box only 14 mm thick - customers love the design make sure you are offering it. Showrooms in Fleet & Shrewsbury

## N E PLASTICS LTD

Unit 1, Ruxley Corner Industrial Estate,  
Edgington Way, Sidcup, Kent DA14 5BL  
**Tel: 020 8308 9990**  
**Fax: 020 8308 9995**  
sales@neplastics.co.uk  
www.neplastics.co.uk

One of the largest independent stockholders of semi-finished plastics in the UK. Offering a huge range of both branded and own label products including Perspex, Marlon, Foamalite and Veka. A next day delivery service on cut to size and polished products is available. Also, manufacturers of light boxes, sign frames and specialist fabricated items.

## MAGNETIC MATERIAL

### BISBELL MAGNETIC PRODUCTS LTD.

Hillfield Lane, Stretton, Burton on Trent,  
Staffs DE13 0BN  
**Tel: 01283 531000**  
**Fax: 01283 534000**  
sales@bisbellmagnets.com  
www.bisbellmagnets.com

The UK's widest range of digitally printable wide format magnetic and ferro sheet (both over 1200mm wide). Maxmag vehicle grade magnetic materials available in white, plain or adhesive backed - by roll or cut to your specific requirements. Also available neo magnets, vehicle roof magnets, sign grippers and a full range of high tape to suit every budget and application.

## MODULAR PANEL SIGN SYSTEMS

### MODUSIGN

129 Humberstone Rd, Leicester LE5 3AP  
**Tel: 0116 262 6288**  
sales@sygnetsigns.com  
www.modusign.co.uk

Modusign is a cost effective and easy to assemble panel and post system that is perfect for way finding or guidance related signage, the panel and posts are all made from high-grade aluminium and are available in three different profiles. The system has been designed to reduce build and installation times and can be received in kit form with cut to size components.

## METAL FABRICATIONS

### SIMPLEX LTD

Unit 3 - 16 Peter Rd, Lancing Business  
Park, Lancing, West Sussex. BN15 8TH  
**Tel: 01903 750333**  
**Fax: 01903 750444**  
sales@simplexltltd.com  
www.simplexltltd.com

Simplex are a trade only supplier of metal fabrications and sign systems. With an in house CNC router, 3 metre guillotine, brakepress and rollers, full welding equipment and much much more we are able to turn your ideas into reality!! From basic trays, to fret cut and illuminated fascias, oval lightboxes, built up metal letters, right up to 7 metre monolith signs we've pretty much made it all!

## SIGNSCAPE AND SIGNCONEX LTD

Pear Tree Works, Bath Road, Upper  
Langford, Bristol BS40 5DJ  
**Tel: 01934 852 888**  
**Fax: 01934 852 816**  
sales@signscape.co.uk  
www.signscape.co.uk

Serving the Sign Trade for over 40 years, we are a leading manufacturer of modular sign systems, notice boards & information displays. Our systems create a wide range of sign solutions including; post and panel, flush panel and curved panel signs; wayfinding signs, wall directories, monolith and fingerpost signs. Other products include exterior notice boards, poster/menu cases, and letter boards.

## MOULDED & FABRICATED PLASTICS

### MERCURY & PHILLIPS SIGNS

51-59 Waterworks Road, Norwich  
NR2 4DA  
**Tel: 01603 666699**  
**Fax: 01603 616781**  
sales@mercuryphillips.co.uk  
www.mercuryphillipssigns.co.uk  
Suppliers of moulded acrylic pans and logos up to 2800mm x 1500mm and other types of press and vacuum forming in PVC and HIPS. Specialists in fabricated plastics for POS displays with full screen print, graphics and CNC routing capabilities.

## PROJECT PLASTICS LTD

7 Grange Way Business Park, Whitehill  
Industrial Estate, Colchester CO2 8HF  
**Tel: 01206 868696**  
**Fax: 01206 793737**  
project.plastics@btinternet.com  
www.projectplastics.co.uk  
Manufacturers of acrylic domes and shapes, tubes, point of sale displays and showcases. Bespoke plastic fabrication. CNC routing, diamond edge polishing, 3m x 2m moulding oven for oven forming, vacuum forming and screen printing. Plastic cut to size service.

## MOULDED LETTERS

### ACCENT SIGNS LTD

Units 1&2, Broadcott Ind. Est., Station  
Rd., Cradley Heath B64 6NT  
**Tel: 0121 561 4600**  
**Fax: 0121 561 5458**  
accsign1@aol.com  
www.accentstgnsltd.co.uk

Largest range of moulded acrylic letters in the UK. Mirror effect moulded letters, LED illumination, logos, panels, complete fascia panels, blow moulding, aluminium, composite trays and more! Samples on request.

## METALLIZING SERVICE

### MIRROR TECHNOLOGY

Unit 4, Redwood House, Orchard  
Industrial Estate, Toddington,  
Gloucestershire GL54 5EB  
**Tel: +44 (0)1242 621534**  
**Fax: +44 (0)1242 621529**  
malcolm@mirrortechnology.co.uk  
www.mirrortechnology.co.uk

Producer of high quality mirror coatings. The process allows coating on flat and moulded surfaces up to 3m lengths. The mirror coating is usually applied to the inner or rear surface of transparent acrylic, giving the best protection to the mirrored surface. Coloured varnishes can be used to achieve a variety of dramatic effects.

## SIMPLEX LTD

Unit 3 - 16 Peter Rd, Lancing Business  
Park, Lancing, West Sussex. BN15 8TH  
**Tel: 01903 750333**  
**Fax: 01903 750444**  
sales@simplexltltd.com  
www.simplexltltd.com

Simplex are a trade only supplier of sign systems and metal fabrications. We offer a range of Pole & Plank products for post and wall mounted signs, fingerposts and mini monoliths. For versatile curved interior directories our System 4 is unbeatable whilst as an approved convertor for the Accord 15 "slat" type system and a recognised supplier of MSS we really hope we can help with all your needs.

## MERCURY & PHILLIPS SIGNS

51/59 Waterworks Rd. Norwich NR2 4DA  
**Tel: 01603 666699**  
**Fax: 01603 616781**  
sales@mercuryphillips.co.uk  
www.mercuryphillipssigns.co.uk  
Moulded letters and logos in all standard Perspex colours and UV stabilised gold and silver acrylics, in 8 standard sizes, bespoke sizes available on application. Press, vacuum and blow moulded pans, in acrylic and petg also available.



## SIGNTRADE LETTERS LTD

225 Long Lane, Finchley London N3 2RL  
**Tel: 020 8346 8515**  
**Fax: 020 8349 0294**  
sales@signtrade.co.uk  
www.signtrade.co.uk

Moulded letters are our speciality with stock of 20 fonts 8 letter heights in coloured Perspex and 1000's of flat cut letters as well. Your own font or logo is made by our own toolmakers. With over 60 years of experience to call on.

## WARD SIGNS

Maze House, Maze Street, Barton Hill,  
Bristol BS5 9TE  
**Tel: 0117 955 3385**  
**Fax: 0117 955 7518**  
info@ward-signs.co.uk  
www.ward-signs.co.uk

Having patented the original method of making cast resin letters, Wards of Bristol can manufacture and supply resin lettering to the highest standard. Our stock patterns for resin letters are a cost effective method of achieving the same styles as traditional bronze and aluminium (which we also cast in house) but we can also make custom designed patterns for letters and logos for all your needs.

## NAMEPLATES

### ALAN ROBERTS ENGRAVERS LTD

27 Thingwall Drive, Irby Village, Wirral,  
CH61 3XN  
**Tel: 0151 709 3404**  
**Fax: 0151 707 8081**  
mail@alanrobertsengravers.co.uk  
www.alanrobertsengravers.co.uk  
Fast confidential service to the trade.  
Nameplates in ALL materials (see our web site), Labels, Nameplates, Plaques, Control Panels, Rating and ID Plates etc. Also Vinyl Signs and Stickers, Banners, Vehicle Livery, Window Graphics and more... Always top quality - Always on time!

### MOCKRIDGE LABELS & NAMEPLATES LTD

Cavendish Street, Ashton-under-Lyne,  
Lancs OL6 7QL  
**Tel: 0161 308 2331**  
**Fax: 0161 330 9645**  
sales@mockridge.com  
www.mockridge.com  
Specialists in chemically etched nameplates. Brass, Stainless Steel and Anodised Aluminium. Any size up to 2400 x 1200mm (8ft x 4ft). One-offs up to 5000+. Trade work is totally confidential.

## SIGN INDUSTRIES

Gardyne, Forfar, Angus, Scotland,  
DD8 2SQ  
**Tel: 01241 828 694**  
**Fax: 01241 828 331**  
info@signindustries.com  
www.signindustries.com  
SIGN INDUSTRIES are specialist TRADE MANUFACTURERS of etched Stainless Steel, Brass, and Bronze. We also Laser Engrave Plastics and Wood as stand alone products as well as moulds for castings. SIGN INDUSTRIES normally work with 3 mm thick material, and can etch bend and weld Stainless Steel up to 3 metres x 1.5 metres, and down to small sequential tags for wiring looms.

## NEON MANUFACTURERS (TRADE)

### A1DESIGNS

4 Sandy Lane North, Wallington, Surrey  
SM6 8JX  
**Tel: 020 8646 9886**  
**Fax: 020 8646 9478**  
enquiry@a1designs.co.uk  
www.a1designs.co.uk  
Neon & Cold Cathode Manufacturers to the Trade. Fast turnaround & Delivery, Quick repair service. Installation, Fault diagnosis, Repairs & Maintenance. Confidential Service. All neon accessories, Transformers, Cable, Tube supports etc.

## AVENUE SIGNS LTD

216-222 Luton Road, Chatham,  
Kent ME4 5BS  
**Tel: 01634 841300**  
**Fax: 01634 841420**  
info@avenuesigns.co.uk  
www.avenuesigns.co.uk  
Full computerised design service neon and cold cathode lighting. Fully qualified installation engineers, fault diagnosis, fast repair service. Complete sign service from vinyl through to acrylic to polished stainless steel to transformer and neon accessory supplies.

## LOGOTECH DISPLAY SOLUTIONS LTD

Unit 6, Atley Business Pk, North Nelson  
Ind Est, Cramlington, Newcastle Upon  
Tyne NE23 1WP  
**Tel: 01670 737 225**  
**Fax: 01670 707 365**  
sales@logotech-ltd.co.uk  
www.logo-tech.co.uk  
Specialists in neon manufacture to the trade, all types of neon work undertaken. Quick repair service. Very competitive prices. Over 25 years experience in the sign trade.

## NOTICE BOARDS - LOCKABLE/EXTERIOR

### SIGNSCAPE AND SIGNCONEX LTD

Pear Tree Works, Bath Road, Upper  
Langford, Bristol BS40 5DJ  
**Tel: 01934 852 888**  
**Fax: 01934 852 816**  
sales@signscape.co.uk  
www.signscape.co.uk  
Serving the Sign Trade for over 40 years, we are a leading manufacturer of modular sign systems and notice boards. We have the widest range of exterior notice boards of all UK manufacturers, and specialise in tailoring our boards to suit each location. This is achieved through a wide range of options, including; wall, rail, post and stand mountings, mains/solar illumination and custom graphics.

## NUMBER PLATES

### TENNANTS UK LTD

Tennant House, Mount Street, New  
Basford, Nottingham NG7 7HX  
**Tel: 0115 973 8080**  
**Fax: 0115 973 8090**  
sales@tennantsuk.com  
www.tennantsuk.com  
Distributors of quality number plate components and suppliers of the UK's best selling number plate printing package the 'Print Pro' system - Full colour number plate printing being used around the world. Our optimised number plate printer will also print Health & Safety Signs, Business Cards, Banners & more. For prices and a free no-obligation demonstration, please call or visit our website.

## PLASTIC SHEETS

### BRETT MARTIN PLASTIC SHEETS

24 Roughfort Road, Mallusk, Co Antrim  
BT36 4RB  
**Tel: 028 9084 9999**  
**Fax: 028 9083 6666**  
semifinished@brettmartin.com  
www.brettmartin.com  
Brett Martin is a leading manufacturer of plastic sheet products for signage, interior design, shop outfitting, POS displays and fabrication. Products include Foamalux, the extensive foam PVC range in bright White, Satin and Gloss colours and an environmentally friendly Recycled material in addition to Polycarbonate, PVC, Acrylic, aPET, PETg, SAN and Styrene sheet.

## N E PLASTICS LTD

Unit 1, Ruxley Corner Industrial Estate,  
Edgington Way, Sidcup, Kent DA14 5BL  
**Tel: 020 8308 9990**  
**Fax: 020 8308 9995**  
sales@neplastics.co.uk  
www.neplastics.co.uk  
One of the largest independent stockholders of semi-finished plastics in the UK. Offering a huge range of both branded and own label products including Perspex, Marlon, Foamalux and Veka. A next day delivery service on cut to size and polished products is available. Also, manufacturers of light boxes, sign frames and specialist fabricated items.

## PAPERLINX

Huntsman House, Mansion Close,  
Moulton Park, Northampton NN3 6LA  
**Tel: 01604 495333**  
**Fax: 01604 491909**  
www.paperlinx.co.uk  
Whether you are producing durable short-term POS, long-term POS, signage, right through to hoarding, cladding, furniture and even transport interiors; we have a plastic material to suit your project requirements. We stock Altuglas, Reynobond, Skybond, Foamalux, Staufen, Penta, Pripal, Correx, Lexan and Kydex as well as own label brands, with next day delivery and cut to size service if required.

## PERSPEX DISTRIBUTION LTD

2-3 Lonebarn Link, Springfield Business  
Park, Chelmsford, Essex CM2 5AR  
**Tel: 01245 232800**  
**Fax: 01245 232801**  
sales.chelmsford@perspex.co.uk  
www.perspex.co.uk  
Perspex Distribution offer Perspex cast acrylic, extruded acrylic, aluminium composite, PVC foam and other thermoplastic sheets for the sign industry from their 4 distribution centres in Blackburn, Chelmsford, Tamworth and Weybridge. With a comprehensive stock-holding in many colours and finishes and a cut to size service at all branches, Perspex Distribution can deliver your requirements fast..

## RIGHTON LTD

Righton House, Elliott Way, Nexus Point,  
Holford, Birmingham B6 7AP  
**Tel: 0121 356 1141**  
**Fax: 0121 344 4558**  
marketing@righton.co.uk  
www.righton.co.uk  
UK distributors of Polycasa cast & extruded sheet & Policril cast acrylic. Available in a wide range of clear, opals & colours. Also stocked: Marlon solid Polycarbonate, PETG, Foamalux, Komadur, Hygienic Cladding Rigid PVC, Aluminium Composite Sheet, aluminium sheet, Sign Post System, Stainless steel sheets, aluminium extrusions, fasteners, copper, brass & bronze.

## TELEGAN PRESSED PRODUCTS LTD.

Unit 3, Old Mercedes Building, Stour Road, Bathside, Harwich, Essex, CO12 3HF

**Tel: 01255 554141**

**Fax: 01255 554900**

[sales@teleganpressedproducts.com](mailto:sales@teleganpressedproducts.com)  
[www.teleganpressedproducts.com](http://www.teleganpressedproducts.com)

Leading manufacturer of plate pressed PVC sheet offering equivalents to Darvic, Pacton and Cobex under our trade name TELBEX. We also manufacture VYNALAST™ engraving laminate. A comprehensive range of photoluminescent boards and self adhesive vinyl is available in PSMA class B and Class C to order.

## THYSSENKRUPP MATERIALS (UK) LTD

Coxs Lane, Cradley Heath, West Midlands B64 5QU

**Tel: 0844 846 9573**

**Fax: 0844 846 9574**

[plastics.tkmuk@thyssenkrupp.com](mailto:plastics.tkmuk@thyssenkrupp.com)  
[www.thyssenkruppmaterials.co.uk](http://www.thyssenkruppmaterials.co.uk)

ThyssenKrupp Materials are stockists of Plastics and Aluminium for the Sign industry. Experienced staff and an extensive product range give customers the flexibility to cover all requirements. Products include Oroglass Cast Acrylic, Marlon Polycarbonates, Marcryl Extruded Acrylic, Forex Foam PVC, Dibond and Etalbond Aluminium Composite, Bayer Petg and Quinn Products.

## POINT OF SALE FITTINGS

### UK POINT OF SALE GROUP LTD

Horsfield Way, Bredbury Park Industrial Estate, Stockport SK6 2TD

**Tel: 0161 4314400 / 0161 4314411**

[www.ukpos.com](http://www.ukpos.com)

UK Point of Sale leading manufacturers of display products Acrylic & PVC poster holders, Sign Supports, Aluminium Snap Frames, A Boards, Poster cases & Point of sale fittings.

## POLYSTYRENE SIGN SERVICE

### Fonteyne Signs & Displays

Unit 3, 181 Verulam Road, St Albans, Herts AL3 4DR

**Tel: 01727 832146**

**Fax: 01727 898828**

[studio@fonteynesigns.co.uk](mailto:studio@fonteynesigns.co.uk)

[www.fonteynesigns.co.uk](http://www.fonteynesigns.co.uk)

Manufacturers of all types of polystyrene cut letters, graphics & 3-dimensional models. Virtually any logo, graphic or shape can be cut in polystyrene. Especially useful for short term exhibition, conference or promotional use (All polystyrene has a fire retardant additive). Polystyrene can be faced with vinyl or inkjet prints. Fitting service nationwide. Established 1976.

## POSTER HOLDERS / CASES

### Arken P-O-P International

Studlands Park Avenue, Newmarket, Suffolk, CB8 7EA

**Tel: 01638 565656**

**Fax: 01638 662770**

[info@arken-pop.com](mailto:info@arken-pop.com)

[www.arken-pop.com](http://www.arken-pop.com)

arken provide a comprehensive range of quality poster displays for both internal and external use including, poster frames, poster cases, light boxes, and pavement signs. Products are available off the shelf, can be customised to a specific size or colour or can be expertly designed to meet your individual brief. All our products are manufactured at our factory in the UK.

### Brownings Ltd

5 Williamson Street, Hull, HU9 1ER

**Tel: 01482 380900**

**Fax: 01482 380901**

[sales@browningsltd.co.uk](mailto:sales@browningsltd.co.uk)

[www.browningsltd.co.uk](http://www.browningsltd.co.uk)

Brownings is one of the largest, TRADE ONLY suppliers of signage products. We manufacture poster frames, menu cases, slimlocks, signtrim, troughlights, acrylic-faced light boxes, flexfaced signage and now our new Texsign frames for internal use. The two versions of poster holders, the slimlock and menu case are both thin, lockable and hinged. They are available in any practical size and colour.

### Green Magic Co. UK Ltd

Waltham Business Park, Brickyard Road, Swanmore, Southampton SO32 2SA

**Tel: 01489 896999**

**Fax: 01489 895899**

[sales@green-magic.co.uk](mailto:sales@green-magic.co.uk)

[www.sign-holders.co.uk](http://www.sign-holders.co.uk)

Poster Cases and Poster Holders for all commercial and retail applications. Our extensive ex stock range includes snap frames, lockable poster cases, outdoor notice boards. Call our sales team or order online - apply for your Trade Login for reseller pricing.

### Insight Sign Systems

67 Dykehead Street, Queenslie Industrial Estate, Glasgow G33 4AQ

**Tel: 0141 774 5990**

**Fax: 0141 774 6653**

[sales@insightsignsystems.com](mailto:sales@insightsignsystems.com)

[www.insightsignsystems.com](http://www.insightsignsystems.com)

Insight is a trade only manufacturer, offering a made to measure service, with in-house powder coating. A wide range of options is available for displaying posters and transparencies (panels not included), including back-lit or non-illuminated, wall mounted or free standing etc. Hinged opening front provides access for maintenance. Rubber gaskets and slam locks provide security. Suitable for outdoor use.

### Signscape and Signconex Ltd

Pear Tree Works, Bath Road, Upper Langford, Bristol BS40 5DJ

**Tel: 01934 852 888**

**Fax: 01934 852 816**

[sales@signscape.co.uk](mailto:sales@signscape.co.uk)

[www.signscape.co.uk](http://www.signscape.co.uk)

Serving the Sign Trade for over 40 years, we are a leading manufacturer of modular sign systems, notice boards & information displays. Our Avenue poster case provides high quality yet affordable, external poster display. Sizes from A4-A0, in wall, post, and rail mounted versions, with headers and sign panel options. We also manufacture illuminated menu cases for hotel and restaurant settings.

### UK Point of Sale Group Ltd

Horsfield Way, Bredbury Park Industrial Estate, Stockport SK6 2TD

**Tel: 0161 4314400 / 0161 4314411**

[www.ukpos.com](http://www.ukpos.com)

UK Point of Sale leading manufacturers of display products Acrylic & PVC poster holders, Sign Supports, Aluminium Snap Frames, A Boards, Poster cases & Point of sale fittings.

## PRINT/POSTER FRAMES

### Brownings Ltd

5 Williamson Street, Hull, HU9 1ER

**Tel: 01482 380900**

**Fax: 01482 380901**

[sales@browningsltd.co.uk](mailto:sales@browningsltd.co.uk)

[www.browningsltd.co.uk](http://www.browningsltd.co.uk)

Brownings is one of the largest, TRADE ONLY suppliers of signage products in the UK. We manufacture poster frames, menu cases, slimlocks, signtrim, troughlights, acrylic-faced light boxes, flexfaced signage and now our new Texsign frames for internal use. The aluminium frame are available in two widths, 25mm and 38mm, can be supplied to your specification and can even be illuminated.

### Green Magic Co. UK Ltd

Waltham Business Park, Brickyard Road, Swanmore, Southampton SO32 2SA

**Tel: 01489 896999**

**Fax: 01489 895899**

[sales@green-magic.co.uk](mailto:sales@green-magic.co.uk)

[www.sign-holders.co.uk](http://www.sign-holders.co.uk)

Easy change print and poster frames for all commercial and retail applications. Many styles including a huge range of aluminium snap frames, wood and plastic frames etc., all available in wall-mounted, suspended and free-standing versions. Browse and buy online.

### UK Point of Sale Group Ltd

Horsfield Way, Bredbury Park Industrial Estate, Stockport SK6 2TD

**Tel: 0161 4314400 / 0161 4314411**

[www.ukpos.com](http://www.ukpos.com)

UK Point of Sale leading manufacturers of display products Acrylic & PVC poster holders, Sign Supports, Aluminium Snap Frames, A Boards, Poster cases & Point of sale fittings.

## PROGRAMMABLE LED DISPLAYS

### Jayex Technology Ltd

13 Sovereign Business Park, Coronation Road, London NW10 7QP

**Tel: 020 8838 6222**

[sales@jayex.com](mailto:sales@jayex.com)

[www.led-signs-international.com](http://www.led-signs-international.com)

Jayex is the UK's largest trade supplier and designer of dynamic moving message LED text and video products. We provide indoor and outdoor LED displays that can be embedded into static signs or used as stand-alone item providing an eye catching display of virtually any shape and size. We will design and price LED products for your project, helping to keep your workload to a minimum.

### Messagemaker Displays Ltd

Unit 43 Ormside Way, Holmethorpe Industrial Estate, Redhill, Surrey RH1 2LG

**Tel: 01737 774 738**

**Fax: 01737 774 091**

[info@messagemaker.co.uk](mailto:info@messagemaker.co.uk)

[www.messagemaker.co.uk](http://www.messagemaker.co.uk)

Programmable LED text and video specialists for Electronic Digital Signage, standalone or incorporate in your own sign project. Many products are available from stock for Indoor & Outdoor applications, over 15 years experience in the market. Call now for a free quotation or to arrange a visit from a member of our national sales team.



## PROJECTING SIGNS

### IRON DESIGN

37A Douglas Rd., Poole, BH12 2AU  
**Tel: 01202 463573**  
**Fax: 01202 463564**  
enquiries@ironsigns.com  
www.ironsigns.com

Leading trade suppliers of high quality traditional and contemporary projecting signs and brackets, offering a large range of brackets, panels and lights off the shelf, as well as a comprehensive bespoke service. Competitive prices and next day service. Please visit our website or phone for a brochure.

## REFLECTIVE VINYL/TAPES

### ATC LTD

Calf Hey South, off Well'ith Lane,  
Rochdale OL11 2JS  
**Tel: 01706 633043**  
**Fax: 01706 710086**  
sales@apptape.co.uk  
www.apptape.co.uk

Suppliers of Micro prismatic reflective tapes (3m, Avery, Reflexite) and glass bead reflective vinyl for use on emergency vehicles (police cars & chapter 8 legislation etc) also HGV markings as per EC 104. We stock Conspicuity tape manufactured by Reflexite and Avery which are some of the most reflective materials available on the market. Chapter 8 chevron kits also available.

### TENNANTS UK LTD

Tennant House, Mount Street, New  
Basford, Nottingham NG7 7HX  
**Tel: 0115 973 8080**  
**Fax: 0115 973 8090**  
sales@tennantsuk.com  
www.tennantsuk.com

The UK's largest distributor of Orafol and Reflexite reflective vinyl. Our range includes Class Ref.1, Class Ref.2, Micro-Prismatic, commercial grade, engineering grade, construction grade & hi-intensity in many colours. Used for chapter 8 chevron kits, ECE 104 conspicuity tape, permanent & temporary road signs & emergency vehicles. Visit our website for guides, prices & application instructions.

## ROAD SIGNS

### TENNANTS UK LTD

Tennant House, Mount Street, New  
Basford, Nottingham NG7 7HX  
**Tel: 0115 973 8080**  
**Fax: 0115 973 8090**  
sales@tennantsuk.com  
www.tennantsuk.com

Tennants UK is one of the UK's largest manufacturers of temporary road signs and distribute economy grade Zintec road signs through to BS EN 12899-1 specified permanent signs. Many years have been spent working closely with leading Traffic Management and construction companies enabling Tennants UK to cater to their every need, including metal frames, cones, barriers, lamps & sign design software.

## ROUTER CUTTERS/ PLOTTER BLADES

### ATA ENGINEERING PROCESSES

ATA House, Unit B, Boundry Way, Hemel  
Hempstead, Herts HP2 7SS  
**Tel: 01442 264411**  
**Fax: 01442 231383**  
sales@ataeng.com  
www.ataeng.com

Extensive range of high quality solid carbide, PCD, carbide tipped and HSS cutters manufactured by ONSRUD CUTTER offer routing solutions for most types of material.

### EDWARD MATHIAS & CO

PO BOX 121, Frodsham, Cheshire,  
WA6 1AA  
**Tel: 01928 739 799**  
**Fax: 0151 728 8851**  
info@edwardmathias.com  
www.edwardmathias.com

Specialist manufacturers/suppliers of tungsten carbide plotter blades and router cutters. We don't just sell blades, we are the UK's leading manufacturer. Note - we have no connection with any other company who sell or re-sharpen blades.

## SCREEN PRINTING

### 3S PRINT & DISPLAY

Unit 9 Hortonwood 33, Telford,  
Shropshire TF1 7EX  
**Tel: 01952 677506**  
**Fax: 01952 677464**  
sales@3s-signs.co.uk  
www.3s-signs.co.uk

www.3sballoons.com

Screenprinters to the sign trade. POS, Estate Agency boards. Full colour up to 8' x 5', vinyl stickers, mark resist, Foamex. Contact us for best trade prices on large or small runs.

### CLEARSCORE LTD

Unit 1, Tudor Works, Turret Lane,  
Ipswich IP4 1DL  
**Tel: 01473 212751**  
**Fax: 01473 233415**  
sales@clearscore.co.uk  
www.clearscore.co.uk

Trade service for high quality screen printing, large or small runs on to most substrates. Providing high quality service and products since 1978.

## DARTFORD ENGRAVING & SCREENPRINTING LTD

Unit 4 Power Works Industrial Estate,  
Slade green Road, Erith, Kent DA8 2HY  
**Tel: 01322 340 194**  
mail@desp.co.uk  
www.desp.co.uk

DESP has been trading for over 50 years. Screenprinting, anodic printing, correx boards, stickers, overlays, signs, chemical etching, engraving processes also covered (ALL CARRIED OUT INHOUSE), including artwork. So whether its a 1 off or 1,000s off, we can offer a quick competitive turn-round.

## FIRST SIGNS & LABELS LTD

Unit 1, Raynham Close, Raynham Rd Ind  
Estate, Raynham Road, Bishops  
Stortford, Herts, CM23 5JP  
**Tel: 01279 467999**  
**Fax: 01279 467888**  
sales@firstsignsandlabels.co.uk  
www.firstsignsandlabels.co.uk

We specialise in high quality screen printing. We are suited to meet print requirements onto many substrates. We have finishing capabilities with die cutting and CNC routing. We offer a fast and efficient service, should you require 1 off's or larger run's give our team a call.

## HUMPHREYS SIGNS LTD

Unit 6, Spencer Trading Estate, Denbigh,  
North Wales LL16 5TQ  
**Tel: 01745 814066**  
**Fax: 01745 815374**  
sales@humphreys-signs.co.uk  
www.humphreys-signs.co.uk  
Trade Printers for over 35 Years. Estate agency boards a speciality (price list on our web site) Printing on correx, pvc, vinyls, acrylics, magnetics as well as digital printing. Large and small runs.

## MERCURY & PHILLIPS SIGNS

51/59 Waterworks Rd. Norwich NR2 4DA  
**Tel: 01603 666699**  
**Fax: 01603 616781**

sales@mercuryphillips.co.uk  
www.mercuryphillipssigns.co.uk  
High quality screen printing to all types of rigid and flexible base materials ie. self-adhesive vinyl, paper, plastic and metal. From single to full colour and small or large runs.

## SCULPTORS

### BRYAN RAWLINGS DESIGN

45 Nunney Close, Keynsham, Bristol  
BS31 1XG  
**Tel: 0117 986 7894**  
**Fax: 0117 377 8816**  
bryan@bryanrawlings.com  
www.bryanrawlings.com

Designers and makers of coats of arms, emblems and all types of sculptural and decorative signage. GRP, cast resins, metals, detailed hand painting and much more. Large range of royal coats of arms available. Specialist suppliers to the sign trade.

## SHEET MATERIALS

### N E PLASTICS LTD

Unit 1, Ruxley Corner Industrial Estate,  
Edgington Way, Sidcup, Kent DA14 5BL  
**Tel: 020 8308 9990**  
**Fax: 020 8308 9995**  
sales@neplastics.co.uk  
www.neplastics.co.uk

One of the largest independent stockholders of semi-finished plastics in the UK. Offering a huge range of both branded and own label products including Perspex, Marlon, Foamalite and Veka. A next day delivery service on cut to size and polished products is available. Also, manufacturers of light boxes, sign frames and specialist fabricated items.

## PAPERLINX

Huntsman House, Mansion Close,  
Moulton Park, Northampton NN3 6LA.

**Tel: 01604 495333**

**Fax: 01604 491909**

[www.paperlinx.co.uk](http://www.paperlinx.co.uk)

Through our nationwide branch network, PaperlinX offer a next day delivery for full sheets and cut panels of a wide range of sign materials - acrylic, foam PVC, polycarbonate, PET, PETG, PVC, aluminium composite, engraving laminates and mirrors. We also supply sign frames and cases, pre-made banners and pavement signs.

## RIGHTON LTD

Righton House, Elliott Way, Nexus Point,  
Holford, Birmingham B6 7AP

**Tel: 0121 356 1141**

**Fax: 0121 344 4558**

[marketing@righton.co.uk](mailto:marketing@righton.co.uk)

[www.righton.co.uk](http://www.righton.co.uk)

UK distributors of Polycasa cast & extruded sheet & Policril cast acrylic. Available in a wide range of clear, opals & colours. Also stocked: Marlon solid Polycarbonate, PETG, Foamalux, Komadur, Hygienic Cladding Rigid PVC, Aluminium Composite Sheet, aluminium sheet, Sign Post System, Stainless steel sheets, aluminium extrusions, fasteners, copper, brass & bronze.

## TELEGAN PRESSED PRODUCTS LTD.

Unit 3, Old Mercedes Building, Stour  
Road, Bathside, Harwich, Essex,  
CO12 3HF

**Tel: 01255 554141**

**Fax: 01255 554900**

[sales@teleganpressedproducts.com](mailto:sales@teleganpressedproducts.com)

[www.teleganpressedproducts.com](http://www.teleganpressedproducts.com)

Leading manufacturer of plate pressed PVC sheet offering equivalents to Darvic, Pacton and Cobex under our trade name TELBEX. We also manufacture VYNALAST™ engraving laminate. A comprehensive range of photoluminescent boards and self adhesive vinyl is available in PSPA class B and Class C to order.

## VISIONS IN PLASTICS

Unit 3, Delta Court (Robin Hood Airport),  
Auckley, Doncaster, DN9 3GN

**Tel: 01302 775920**

**Fax: 01302 773482**

[sales@visionsinplastics.co.uk](mailto:sales@visionsinplastics.co.uk)

[www.visionsinplastics.co.uk](http://www.visionsinplastics.co.uk)

Stocks of Mirrored Extruded Acrylic in clear, 19 colours, See-Thru, Two sided, Anti Scratch, Anti Fog. Mirrored Polycarbonate, Petg and Polystyrene. Non mirrored sheet in Acrylic, Polycarbonate, Polystyrene and PVC Foam.

## SIGN & DISPLAY SYSTEMS

### SIGNSCAPE AND

### SIGNCONEX LTD

Pear Tree Works, Bath Road, Upper  
Langford, Bristol BS40 5DJ

**Tel: 01934 852 888**

**Fax: 01934 852 816**

[sales@signscape.co.uk](mailto:sales@signscape.co.uk)

[www.signscape.co.uk](http://www.signscape.co.uk)

Serving the Sign Trade for over 40 years, we are a leading manufacturer of modular sign and display systems, notice boards & other information displays. Our 6 major sign systems are used and combined, to create a wide range of sign display solutions, including full signage schemes. With all products made to order, we specialise in tailoring solutions to suit each client, location and application.

## SIGN CASES

### INSIGHT SIGN SYSTEMS

67 Dykehead Street, Queenslie Industrial  
Estate, Glasgow G33 4AQ

**Tel: 0141 774 5990**

**Fax: 0141 774 6653**

[sales@insightsignsystems.com](mailto:sales@insightsignsystems.com)

[www.insightsignsystems.com](http://www.insightsignsystems.com)

Insight is a trade only manufacturer, offering a made to measure service, with in-house powder coating. A wide range of aluminium signcases are available, ready to accept acrylic panels, with several trim styles to choose from, and various options including hinged opening fronts, gas strut assisted opening, stand-off brackets etc.

## SIGN SUPPORT SYSTEMS

### E-SIGNFITTINGS

### HOBDAY LTD

57 Aston Brook Street East, Aston,  
Birmingham, B6 4RR

**Tel: 0121 608 4431**

**Fax: 0121 608 2008**

[sales@e-signfittings.co.uk](mailto:sales@e-signfittings.co.uk)

[www.e-signfittings.co.uk](http://www.e-signfittings.co.uk)

E-Signfittings are one of the largest suppliers of Sign Standoffs, Cable & Rod Display Systems in the UK. We have large stocks available on next day delivery for orders received before 3pm and are equipped to supply orders from a few pounds up to thousands of pounds. Products in our range include Screw Head Covers, Poster Hanging Systems, Sign Hanging Systems, Leaflet Holders and Poster Displays.

## FAIRFIELD DISPLAYS & LIGHTING LTD

127 Albert Street, Fleet, Hants GU51 3SN

**Tel: 01252 758 934**

**Fax: 01252 812 123**

[sales@fairfelddisplays.co.uk](mailto:sales@fairfelddisplays.co.uk)

[www.fairfelddisplays.co.uk](http://www.fairfelddisplays.co.uk)

Sign support systems for any internal signage. Wall mounts, directory systems, hanging banner systems, suspended cable/rod systems. Custom made acrylic signs supplied as blanks or printed to your requirements. Best quality components at highly attractive trade terms. See the full range on the website or call for a comprehensive brochure. Showrooms in Fleet & Shrewsbury

## I-SPI LTD

47 Mansionhouse Road, Mount Vernon,  
Glasgow G32 0RP

**Tel: 0141 764 1600**

**Fax: 0141 778 5824**

[sales@ispitrade.com](mailto:sales@ispitrade.com)

[www.ispitrade.com](http://www.ispitrade.com)

I-SPI Trade supplier of sign support systems. Our range includes wall mounts, cable & rod display systems, screw covers, LED lighting and much more all at THE REAL TRADE PRICE. Massive stocks and next day delivery. See our products on our web site or give Stephen or Sean a call for a brochure.

## MID WEST DISPLAYS

The Display Centre, Knights Way,  
Battlefield Enterprise Park, Shrewsbury  
SY1 3AB

**Tel: 01743 465531**

**Fax: 01743 465532**

[sales@midwestdisplays.co.uk](mailto:sales@midwestdisplays.co.uk)

[www.MidWestDisplays.co.uk](http://www.MidWestDisplays.co.uk)

Mid West Displays stock a wide range of sign support systems. We also stock wall mounts, snap frames, mirror screws, cable/rod suspended systems, lighting, poster pockets and many more. We are pleased to be working with the highest quality materials at competitive prices.

## UK POINT OF SALE GROUP LTD

Horsfield Way, Bredbury Park Industrial  
Estate, Stockport SK6 2TD

**Tel: 0161 4314400 /**

**0161 4314411**

[www.ukpos.com](http://www.ukpos.com)

UK Point of Sale leading manufacturers of display products Acrylic & PVC poster holders, Sign Supports, Aluminium Snap Frames, A Boards, Poster cases & Point of sale fittings.

## SIGN TRADE SUPPLIERS

### BROWNING'S LTD

5 Williamson Street, Hull, HU9 1ER

**Tel: 01482 380900**

**Fax: 01482 380901**

[sales@browningstld.co.uk](mailto:sales@browningstld.co.uk)

[www.browningstld.co.uk](http://www.browningstld.co.uk)

Brownings is one of the largest, TRADE ONLY suppliers of signage products in the UK. We manufacture poster frames, menu cases, slimlocks, signtrim, troughlights, acrylic-faced light boxes, flexfaced signage and now our new Texsign frames for internal use. Any size or quantity, from 1 off to multiple rollouts. We are happy to supply as lengths of extrusion, in kit form or as made-up signs.

## SIGNSCAPE AND SIGNCONEX LTD

Pear Tree Works, Bath Road, Upper  
Langford, Bristol BS40 5DJ

**Tel: 01934 852888**

**Fax: 01934 852816**

[sales@signscape.co.uk](mailto:sales@signscape.co.uk)

[www.signscape.co.uk](http://www.signscape.co.uk)

Serving the Sign Trade for over 40 years, we are a leading manufacturer of modular sign systems, notice boards & information displays. Our systems create a wide range of sign solutions including: post and panel, flush panel and curved panel signs; wayfinding signs, wall directories, monolith and fingerpost signs. Other products include exterior notice boards, poster/menu cases, and letter boards.

## SYGNET SIGNS LTD

129 Humberstone Rd, Leicester,  
LE5 3AP

**Tel: 0116 262 6288**

**Fax: 0116 262 6061**

[sales@sygnetsigns.com](mailto:sales@sygnetsigns.com)

[www.sygnetsigns.com](http://www.sygnetsigns.com)

We manufacture most sign solutions you will ever need. Fascia's, built up letters/logos, flat cut letters/logos, laser/router cutting service, "off the shelf" or made to measure illuminated poster cases, LED illumination, powder/stove enamel coatings, 3D development in both design and manufacture. All works carried out in-house.



## THE SIGN GROUP

Victoria Works, Bruntcliffe Road, Morley, Leeds, West Yorkshire, LS27 0LF  
**Tel: 0113 25 24 706**  
**Fax: 0113 25 24 797**  
info@thesigngroup.co.uk  
www.thesigngroup.co.uk  
We are a specialist trade manufacturer of bespoke sign systems to the signage, design, shopfitting and display industries throughout Europe. Services Include: Built up letters/logos, sign trays, lightboxes, flat cut letters/logos, laser/cnc cutting, SG LightSheet™, LED Stockists. All inhouse, all in control.

## SPECIALITY FILMS

### ATC LTD

Calf Hey South, Off Well'ith Lane, Rochdale, Lancs OL11 2JS  
**Tel: 01706 633043**  
**Fax: 01706 710086**  
sales@apptape.co.uk  
www.apptape.co.uk  
Suppliers of various speciality films including Etch glass, Reflective, Fluorescent, Reflexite daybrite, Reflexite prismatic reflective, Hi intensity reflective, Photoluminescent, Cast metallics, 2yr Fluorescent, Gemstone metallics, Multi lens, Transparent colours, Checker plate, Mirror colours, Prismatic colours, Glitter colours, Brushed aluminium silver and gold.

### MACTAC UK LTD

37 Tenter Road, Moulton Park, Northampton NN3 6AX  
**Tel: 01604 644697**  
**Fax: 01604 790495**  
www.mactac.eu  
MACTac are global manufacturers of self-adhesive Speciality Films incl PVC, PET, PP, PE and more. World renowned brands include MACmark (coloured Vinyls) MACscreen, Imagin and Permacolor inkjet printable films and Protection Laminates. Also available, a diverse range of Technical Tapes and Label substrates using Speciality Films and products Class O fire-rated and CBS Outdoors (Viacom) approved.

## STREET SIGNS

### SIGNS OF THE TIMES LTD

Wingfield Road Tebworth, Beds, LU7 9QG  
**Tel: 01525 874 185**  
**Fax: 01525 875 746**  
enquiries@sott.co.uk  
www.sott.co.uk  
Street signs in a variety of materials. Cast polyurethane, aluminium and bronze. Die pressed street signs for council specification. For a quotation send us the text required on your signs and specify what material is required.

## TEXTILE SIGNAGE

### BROWNINGS LTD

5 Williamson Street, Hull, HU9 1ER  
**Tel: 01482 380900**  
**Fax: 01482 380901**  
sales@browningsltd.co.uk  
www.browningsltd.co.uk  
We manufacture poster frames, menu cases, slimlocks, signtrim, troughlights, acrylic-faced light boxes, flexfaced signage and now our new Texsign frames for internal use. Frames range from a 17mm "retro" extrusion to a 180mm deep double-sided application. The profiles can accept a digitally-printed image by way of a rubber keder attached to the edges of the print and can be changed in seconds.

## TRANSFER PAPERS/ HEAT PRESSES

### THE MAGIC TOUCH

Unit 4, Apex Business Centre, Boscombe Road, Dunstable LU5 4SB  
**Tel: 01582 671 444**  
**Fax: 01582 671 555**  
sales@themagictouch.co.uk  
www.themagictouch.co.uk  
Manufacturers of Transfer Papers and Materials used in conjunction with Laser Printers and Copiers (toner based) for full colour image transfer onto T-Shirts, Caps, Polo's, Mugs, Mousemats etc. Plus Magicut® film for use with Plotter/Cutter for heat transfer.

## TROUGH LIGHTING

### BROWNINGS LTD

5 Williamson Street, Hull, HU9 1ER  
**Tel: 01482 380900**  
**Fax: 01482 380901**  
sales@browningsltd.co.uk  
www.browningsltd.co.uk  
Brownings is one of the largest, TRADE ONLY suppliers of signage products in the UK. We manufacture poster frames, menu cases, slimlocks, signtrim, troughlights, acrylic-faced light boxes, flexfaced signage and now our new Texsign frames for internal use. The troughlight comes complete with a high impact, hinged polycarbonate face. We supply in any size, colour or quantity.

## INSIGHT SIGN SYSTEMS

67 Dykehead Street, Queenslie Industrial Estate, Glasgow G33 4AQ  
**Tel: 0141 774 5990**  
**Fax: 0141 774 6653**  
sales@insightsignsystems.com  
www.insightsignsystems.com  
Insight is a trade only manufacturer, offering a made to measure service, with in-house powder coating. A range of trough lighting Highlight Mk4 Highlight HV and Highlight Eco-Star.

## VINYL & GRAPHIC INSTALLATIONS

### MIDA SIGN SERVICES

Welbeck Street South, Ashton-Under-Lyne OL6 7QZ  
**Tel: 0161 8 300 600**  
**Fax: 0161 8 300 601**  
info@midasignservices.co.uk  
www.bannersandgraphics.co.uk  
Specialist applicators of all types of vinyl and graphics. Vehicle application, Windows, Wall & Floor graphics etc. Fleet specialists. Nationwide service.

## VINYL SUPPLIES

### 3M COMMERCIAL GRAPHICS

3M House, 28 Great Jackson Street, Manchester M15 4PA  
**Tel: 0845 5048843**  
**Fax: free 0800 378127**  
commgraphics.uk@mmm.com  
www.3m.co.uk/graphicsolutions  
3M are global manufacturers of a wide variety of 'Matched Component System' Warranted graphic materials: 3M Scotchcal™, 3M Controltac™ Plus, 3M Scotchlite™, 3M Diamond Grade™, 3M Light Management™ film technologies, 3M Panaflex™ flexible substrates, Comply™ Adhesive Technology, 3M DI-NOC™, Scotchprint® Graphics™

### APA (UK) LTD

Unit 10 Capital Ind. Est., Crabtree Manorway South, Belvedere, Kent, DA17 6BJ  
**Tel: 020 8311 4400**  
**Fax: 020 8312 4777**  
apauk@apaspa.com  
www.apaspa.com  
One of Europe's main vinyl manufacturing companies supplying own brand self-adhesive plotter film and Digital Print media. Films from short-term to 10 years including APA-BANNER and APA-TRUCK vinyl. Cast wrapping carbon-effect, frost-effect, printable reflective, bespoke banners and extensive range of Print material for UV, Solvent and Dye/Pigment inks, all application aids are available.

## ATC LTD

Calf Hey South, Off Well'ith Lane, Rochdale, Lancs OL11 2JS  
**Tel: 01706 633043**  
**Fax: 01706 710086**  
sales@apptape.co.uk  
www.apptape.co.uk  
Distributors of Ritrama UK's full range of signmaking vinyls including their complete portfolio of Digital Films. We also have available a full range of signmaking vinyls manufactured in the UK by KPMF. We stock a range of application tapes from R Tape USA and various Digital Media manufactured by LG Hausys. Discounts available on credit card payments.

## BISBELL MAGNETIC PRODUCTS LTD.

Hillfield Lane, Stretton, Burton on Trent, Staffs DE13 0BN  
**Tel: 01283 531000**  
**Fax: 01283 534000**  
sales@bisbellmagnets.com  
www.bisbellmagnets.com  
The UK's widest range of digitally printable wide format magnetic and ferro sheet (both over 1200mm wide). Maxmag vehicle grade magnetic materials available in white, plain or adhesive backed - by roll or cut to your specific requirements. Also available neo magnets, vehicle roof magnets, sign grippers and a full range of high tape to suit every budget and application.

### DORO TAPE (UK) LTD

New Mill, Farndon Road, Market Harborough, Leics LE16 9NP  
**Tel: 01858 431 642**  
**Fax: 01858 466 992**  
sales@dorotape.co.uk  
www.dorotape.co.uk  
Doro Tape provide an extensive range of vinyl from major European manufacturers such as Ritrama and Aslan. Specialist films include reflective, fluorescent, glass etch effect films, holographic films, window tints, Ritrama gemstone vinyl, vehicle wrap films, polyester mirror and brushed effect films and stencil masking films, plus a large selection of accessories.

## GREENSTIK MATERIALS LTD

Unit 9 Lancaster Road, Carnaby Industrial Estate, Carnaby, Bridlington, East Yorkshire, YO15 3QY  
**Tel: 01262 602 222**  
**Fax: 01262 677 007**  
sales@greenstikmaterials.co.uk  
www.greenstikmaterials.co.uk  
Offering a full range of Monomeric & Polymeric Sign Vinyls, Wide Format Digital Inkjet Films, Car Wrap & Interior Decoration Films, 3M Cushionmount™, Trade Slitting (Custom Slitting-Width down to 6mm in any Length available). Credit Card Facilities Available

## MACTAC UK LTD

37 Tenter Road, Moulton Park,  
Northampton NN3 6AX  
**Tel: 01604 644697**  
**Fax: 01604 790495**

[www.mactac.eu](http://www.mactac.eu)

MACTac are a global manufacture of self-adhesive materials including Vinyls for CAD CAM plotting, Laminating or Printing using many techniques including Ink Jet, Screen and Litho. The range has products specifically designed Vehicle Wrapping, Wall, Street, Floor and Window Graphics as well as General Signage. Some products are Class O fire-rated and CBS Outdoors (formerly Viacom) approved.

## SIGN TRADE SUPPLIES LTD

Britannia House, Granville Road,  
Maidstone, Kent ME14 2BJ  
**Tel: 01622 689 410**  
**Fax: 01622 689 416**  
[orders@signtradesupplies.co.uk](mailto:orders@signtradesupplies.co.uk)  
[www.signtradesupplies.co.uk](http://www.signtradesupplies.co.uk)  
Distributor to sign makers across the UK. Supplying a large range of sign making supplies including vinyl, digital print media and sign making tools. Receive next day AM delivery as standard when purchasing online. We stock Avery Dennison, Image Perfect, Ritrama, Oracal, 3M, Reflexite & many more.

## I.C.E.

Marcon House, Wyther Lane,  
Leeds LS5 3BT  
**Tel: 0113 2242124**  
**Fax: 0113 2242110**  
[sales@icesigns.co.uk](mailto:sales@icesigns.co.uk)  
[www.icesigns.co.uk](http://www.icesigns.co.uk)  
Suppliers of internal and external wayfinding and directory systems to DDA (1995) guidelines if required.

## I-SUB DIGITAL

38C Telford Way, Telford Way Ind Estate,  
Kettering, Northants NN16 8UN  
**Tel: 01536 415511**  
**Fax: 01536 482855**  
[info@i-subdigital.com](mailto:info@i-subdigital.com)  
[www.i-subdigital.com](http://www.i-subdigital.com)  
One of the leading suppliers of wide format printing & finishing equipment, I-Sub Digital are agents for Mimaki, Agfa & Zund. With Solvent, UV & Latex ink technology we can supply equipment to meet any requirement and back up equipment sales with inks, media, service & support, we also supply used equipment. We are always happy to discuss your needs and offer the best solution for your business.

## SYDNEY BEAUMONT (LEEDS) LTD

Sydenham Road, Domestic Street Ind.  
Estate, Leeds LS11 9RU  
**Tel: 0113 245 8729**  
**Fax: 0113 242 8524**  
[info@sydb.co.uk](mailto:info@sydb.co.uk)

[www.selfadhesivevinyls.com](http://www.selfadhesivevinyls.com)  
Distributors of self-adhesive vinyls since 1966. Stockists of a huge range from leading manufacturers: MACTAC, ASLAN, SCHWARZ, POLITAPE, RITRAMA and INTERCOAT. As part of the Pyramid Group we can offer the full range of MACTAC cad and print vinyls along with ASLAN specialities such as 2-sided Metallised films and Memoboard films. All stock available for national next-day delivery.

## MDP SUPPLIES

Unit 11 Lumina Park, Bromborough,  
Wirral CH62 3PT

**Tel: 0151 334 2300**  
**Fax: 0151 334 4400**

[info@mdpsupplies.co.uk](mailto:info@mdpsupplies.co.uk)  
[www.mdpsupplies.co.uk](http://www.mdpsupplies.co.uk)

UK distributor to sign makers and garment printers. Stocking Ritrama, KPMF, Aslan, Oracal, RTape, Transferrite and many other leading brands. You can buy in-store, on the phone or order online at [www.mdpsupplies.co.uk](http://www.mdpsupplies.co.uk). Next day delivery across the UK and Ireland and trade counters in Wirral, Grangemouth and Craigavon (NI). No account needed. Last order time - 6pm for next day delivery.

## VITREOUS ENAMELLED SIGNS

### STOCKSIGNS LTD

Ormside Way, Redhill, Surrey, RH1 2LG  
**Tel: 01737 764764**  
**Fax: 01737 763763**  
[info@stocksigns.co.uk](mailto:info@stocksigns.co.uk)

[www.stocksigns.co.uk](http://www.stocksigns.co.uk)  
Vitreous Enamel signs and all other signage. Manufacturing health and safety signs and general signs in all materials including the hard wearing Vitreous Enamel. Commemorative plaques, street signs and maps, heritage sites and tourist attractions. We are also a (LU) London underground approved supplier.

## SIGN INDUSTRIES

Gardyne, Forfar, Angus, Scotland,  
DD8 2SQ  
**Tel: 01241 828 694**  
**Fax: 01241 828 331**  
[info@signindustries.com](mailto:info@signindustries.com)  
[www.signindustries.com](http://www.signindustries.com)  
SIGN INDUSTRIES specialise in metalwork. Our signature materials are bronze, brass and stainless steel, but we have the capabilities and experience to handle a broad spectrum of different materials and products. SIGN INDUSTRIES normally work with 3 mm thick material, and can etch bend and weld Stainless Steel up to 3 metres x 1.5 metres.

## SIGNSCAPE AND SIGNCONEX LTD

Pear Tree Works, Bath Road, Upper  
Langford, Bristol BS40 5DJ  
**Tel: 01934 852 888**  
**Fax: 01934 852 816**

[sales@signscape.co.uk](mailto:sales@signscape.co.uk)

[www.signscape.co.uk](http://www.signscape.co.uk)

Serving the Sign Trade for over 40 years, we are a leading manufacturer of modular sign systems & information displays. We have 4 major systems for creating interior and exterior wayfinding sign solutions including; post and panel, flush panel and curved panel signs; desk, door and wall signs, wall directories, monolith and fingerpost signs. We have also offer a full graphics service if required.

## WOOD BACKING BOARDS

### ALLWOOD PRODUCTS

Dunedin Road, Easttriggs, Annan,  
Dumfriesshire, DG12 6QE

**Tel: 01461 40565**  
**Fax: 01461 40333**

[info@allwoodproducts.co.uk](mailto:info@allwoodproducts.co.uk)  
[www.allwoodproducts.co.uk](http://www.allwoodproducts.co.uk)

We produce a range of components in solid & veneered woods, suitable for internal & external applications. We supply clients with quality products on a regular basis in the sign, trophy and collectable industries. Using C.N.C. technology we can produce repeat orders to the same exacting standard.

## PAPERLINX

Huntsman House, Mansion Close,  
Moulton Park, Northampton NN3 6LA.

**Tel: 01604 495333**  
**Fax: 01604 491909**

[www.paperlinx.co.uk](http://www.paperlinx.co.uk)

We have a self-adhesive material to suit a diverse range of applications, from the most complex vehicle wrap, eye catching window graphics through to short term promotional films. Both Avery & Oracal ranges have cad cam and digital options with matched overlaminates providing a guaranteed solution for vehicle graphic applications. We offer a next day delivery service through our branch network.

## WAYFINDING SIGNS

### APPLELEC

Appleby House, Walker Terrace,  
Bradford, West Yorkshire BD4 7HJ  
**Tel: +44 (0)1274 774477**  
**Fax: +44 (0)1274 774478**  
[sales@applelec.co.uk](mailto:sales@applelec.co.uk)  
[www.applelec.co.uk](http://www.applelec.co.uk)

Trade suppliers of curved or flat-faced wayfinding and aluminium display systems with directories incorporating wall mounted, projecting, and totem signs. Poster display frames with a snap side profile to allow for easy interchange of inserts and an exterior light box series are available. Please ask for an information pack or contact one of our friendly and experienced sales staff for assistance.

## WIDE FORMAT SOLUTIONS PROVIDER

### COLOURGEN

The AmBer Centre, Oldfield Road,  
Maidenhead, Berkshire SL6 1TH

**Tel: 01628 588722**  
**Fax: 01628 588716**

[sales@colourgen.com](mailto:sales@colourgen.com)

[www.colourgen.com](http://www.colourgen.com)

Colourgen is the UK's leading specialist distributor of large format digital colour printing solutions, consumables, support services. The Company is the exclusive UK distributor for the Seiko II ColorPainter mild solvent printers and entire Mutoh range. Colourgen also distributes EPSON's aqueous large format printers and consumables and the Seal and Kala ranges of laminator.

## WOODWORKING

### HALLMARK ENGRAVING ETCHING & SIGNS LTD

(EST. 1899)  
116-118 Selsdon Road, South Croydon  
Surrey CR2 6PG

**Tel: 0208 686 6649**  
**Fax: 0208 760 0899**

[sales@hallmarksigns.co.uk](mailto:sales@hallmarksigns.co.uk)  
[www.hallmarksigns.co.uk](http://www.hallmarksigns.co.uk)

Quality joinery for Notice Boards, Honours Boards and Bespoke Signs. Directional signs, Finger Posts and Waymarkers made in all timbers. Backboards and Plinths can be made to any shape - singles or bulk orders. Memorial bench rails, crosses and wooden signs can all be engraved with designs and lettering. Please call for a prompt quotation or to discuss any project. Please go to our website to see examples of our work.





*It means what it says*

*fast professional results for all your etched signage needs*

**etchFAST — for fast, reliable etching**



### **Simple and Stylish Signs**

with optional wooden backing

**Large lettering or fine details**  
including both on the same panel



**Etching on glass panels**  
for a clean, modern look

**Complex shapes no problem**  
engraved or laser cut to your design



**Engraving on Marble, Slate and Stone**  
Also full engraving service on metals and laminates

**Your artwork gets straight to work**  
what you see is what you get

We are able to accept artwork in .EPS, .AI,  
Corel Draw and Signlab formats



*etchFAST has 50 years' experience in Chemical Etching and Engraving*



**TEL: 0208 880 2070**

**FAX: 0208 880 2333**

Web: [www.etchfast.com](http://www.etchfast.com)

E-mail: [info@etchfast.com](mailto:info@etchfast.com)

Unit 5, Crusader Industrial Estate, 167 Hermitage Road LONDON N1 1LZ



# SNAPFIX®

*choice of the professional signmaker*

**SNAPFIX are global distributors of letter fixings, our products have been used by signmakers for almost half a century**



Small	100	500	1000
Sockets Only	£5.50	£22.50	£42.50
<b>Measurements</b>			
Socket Width	8mm		
Socket Length	10mm	Overall Standoff	11.5mm

Medium	100	500	1000
Sockets Only	£9.00	£31.25	£53.80
<b>Measurements</b>			
Socket Width	11mm		
Socket Length	13mm	Overall Standoff	16mm

Large	100	500	1000
Sockets Only	£12.50	£48.75	£85.00
<b>Measurements</b>			
Socket Width	20mm		
Socket Length	23mm	Overall Standoff	25mm



Colour Range	
Red	Cream
Orange	Yellow
Light Blue	Dark Blue
Light Green	Dark Green
Silver	Gold



**SNAPFIX** is UV stable frost resistant and able to withstand global temperature variations and comes with a **lifetime guarantee**

Small	250	500	1000
Complete Fixing	£21.00	£35.00	£66.00
Sockets Only (Black or White)	£11.00	£18.00	£34.00
Studs Only	£13.00	£22.00	£38.00
<b>Measurements</b>			
Socket Length	10mm		
Socket Width	8mm	Stud ball Dia	5.4mm
Stud base Dia	8mm	Overall Standoff	11.5mm

Medium	250	500	1000
Complete Fixing	£25.00	£41.00	£75.00
Sockets Only (Black or White)	£18.00	£25.00	£43.00
Studs Only	£19.00	£29.00	£46.00
<b>Measurements</b>			
Socket Length	13mm		
Socket Width	11mm	Stud ball Dia	8mm
Stud base Dia	15mm	Overall Standoff	16mm

Large	250	500	1,000
Complete Fixing	£38.00	£66.00	£110.00
Sockets Only (Black or White)	£25.00	£39.00	£68.00
Studs Only	£27.00	£42.00	£70.00
<b>Measurements</b>			
Socket Length	23mm		
Socket Width	20mm	Stud ball Dia	11mm
Stud base Dia	20mm	Overall Standoff	25mm

**SNAPFIX-metal** is available in **Brass or Nickel-plated Brass** they are designed to be soldered or glued and are available in three sizes and they come with a **lifetime guarantee**



Small	100
Brass	£22.00
Nickel Plated	£25.00
<b>Measurements</b>	
Socket Length	8mm
Socket Width	8mm
Internal Thread	M5
Stud base Dia	8mm
Overall Standoff	11.5mm

Medium	100
Brass	£26.00
Nickel Plated	£29.00
<b>Measurements</b>	
Socket Length	9.5mm
Socket Width	11mm
Internal Thread	M8
Stud base Dia	11mm
Overall Standoff	13.5mm

Large	100
Brass	£33.00
Nickel Plated	£36.00
<b>Measurements</b>	
Socket Length	11mm
Socket Width	15mm
Internal Thread	M10
Stud base Dia	15mm
Overall Standoff	13.5mm

**Tel: 0844 800 7866 email: sales@snapfix.com**

£7.95 next day delivery on all orders. Highlands, islands and overseas carriage on request.  
All prices are exclusive of VAT



Order online @

**www.snapfix.com**

TRADE  
DISTRIBUTORS  
REQUIRED