

www.sign-update-magazine.co.uk

SignUPDate

JUNE 2014 ISSUE 150 £2.50

LUMAIRE helps **VINK** to shine at Sign & Digital UK 2014



with strategic alliance announcement

VINK

Lighting Solutions



WE LOVE LEDSTM.CO.UK

Fairground Lights Available
In Kits from 10off to 100off

Visit The Website For More Info



12 Fabulous Colours

NEWSFLASH

PRICE REDUCTIONS!!

We've reduced every price on the website by 5-20%
Whilst keeping the same great quality & service!



45p



50p



90p



£1.00

Come Visit Us At

www.weloveleds.co.uk

Published by **SignUpdate** Ltd

www.sign-update-magazine.co.uk

Allens Orchard, Chipping Warden, Banbury, Oxon, OX17 1LX.

CONTENTS

- 5 **Welcome page**
- 6 - 26 **Product News**
The latest news on products from the sign industry.
- 28 - 31 **Finding new markets**
Our feature looks at how (and if) to expand your business.
- 32 - 42 **Project News**
Sign and graphics companies showcase their work.
- 44 - 45 **Sign & Digital UK 2014 report**
- 52 - 54 **Product Choice**
Who's using what and signage solutions.
- 56 - 60 **Digital Printers**
We take a close look at some of the issues around digital printing.
- 62 - 73 **Sign News**
The latest news on product launches, events, partnerships and people in the signage sector.
- 74 - 82 **Classified**
- 83 - 98 **Buyers Guide Directory**

Advertising Manager - **Martin Hinchliffe**.....Tel: 01784 605 601
email: martin@signupdate.co.uk

Editor - **Kathryn Johnson**.....Tel: 01784 605 602
email: editor@signupdate.co.uk

Features Editor - **Jemima Codrington**Tel: 07772 516 227
email: jemima@signupdate.co.uk

Graphic Design - **Tony Hinchliffe**.....Tel: 01784 605 601
email: tony@signupdate.co.uk

Accounts - **Linda Hinchliffe**.....Tel: 01784 605 601
email: linda@signupdate.co.uk

Publisher - **Roger Hinchliffe**.....Tel: 01784 605 601
email: roger@signupdate.co.uk

Subscriptions - Annual subscriptions are £14.00 including postage and packing • Europe €28 • Rest of world £28

Send Cheques and postal orders made payable to Sign Update Ltd to:

Subscriptions Department, Sign Update Ltd., Allens Orchard, Chipping Warden, Banbury, Oxon OX17 1LX

UK Online offer: £14 for 2 years - Register online and pay by credit card.

PRODUCTS AND EDITORIAL SUBMISSIONS

Sign Update welcomes news and information relating to new and improved products for possible coverage within the news and review pages. Sign Update however accepts no obligation to provide coverage or return unsolicited products which are sent to it.

Sign Update is always delighted to receive correspondence hints and tips for articles which should be sent in the first instance in outline form, together with the author's name and address. Manuscripts, photographs and other materials will not be returned unless accompanied by a stamped address envelope. No responsibility is accepted for any unsolicited materials.

Sign Update takes every effort to ensure the accuracy of the contents of the magazine and takes all reasonable care in accepting advertisements for publication, but makes no representation as to their accuracy or quality.

Sign Update or its agents accept no liability whatsoever for any claim or complaint from any contributor or third party as a result of any advertisement or editorial coverage. Sign Update gives no warranty as to the accuracy or validity of any claim made in the magazine or in any advertisement including any relating to the specification or originality of any goods or services.

Advertisements are accepted only on the basis that the advertiser indemnifies the publisher or his agents against any claim brought by a third party for infringement or alleged infringement of its rights or any defamatory or derogatory statements or claim.



Prices from
£7,495 ex. VAT
Including delivery
&
Installation

**100% designed and
manufactured in
Europe**

- Standard sizes up to 2.2m wide and 7m long
- Custom sizes available
- Mount on any flat media up to 60mm thick
- 1 year on site warranty
- Allows single operator mounting
- Eliminates bubbles and creases
- Operate from either side



GRANTHAM'S



GRAPHIC TECHNOLOGY

Mimaki JFX200-2513



FROM ONLY £59,995*

WITH 3 YEAR ON-SITE WARRANTY FREE

FOR A LIMITED PERIOD (WORTH £10,000)

Raster Link 6 included as standard

Choice of LH100 & LUS150 nickel-free Flexible inks

8 x 1 litre ink bottles (2 x CMYK) included

Long life LED Lamp - Lasts up to 5,000 hours

Media thickness of up to 50 mm

Typical speeds of up to 25m² per hour

Standard 13 amp power supply - emits zero o-zone

Optional white ink available - Built-in white ink circulation

LED cold cure technology - works with heat sensitive media

Call NOW to arrange a demonstration!

JFX200 model has a maximum print area of 2,500 x 1,300 mm - JFX500 (maximum print area of 2,100 x 3,100mm) also available



HP Latex
Printers



Graphtec Cutters



Canon Printers



Laminators



Small-format
UV Printers



RIP Software



Inks & Media



Mimaki All-in-One
Print & Cut



Mimaki Vinyl
Cutters



Finance
Solutions



Solvent
Printers

www.granthams.co.uk

CALL: 01772 250207 E-MAIL: sales@granthams.co.uk

*Small print: Prices exclude VAT, Ink, Ioniser, Training & Delivery. T&Cs apply. E&OE.

Two direction?

As we go to print on this issue, Fespa Digital 2014 (Federation of European Screen Printers Associations), held in Munich will have just finished. Attracting visitors and all of the major printing companies from round the world, it's no doubt going to be a place where many sales are made. To coincide with this event, our feature on digital printing looks at some of the issues around this burgeoning sector and how sign makers can potentially grow their business significantly by investing in the right machine. Yet it's not as straightforward as is often made out. So we hear from some industry favourites about what to look for if buying one for the first time and what to bear in mind before spending so much money.

Our other feature covers what a lot of signmakers are thinking about in this economic climate, which is whether to pursue new markets. Some businesses have tried something new but found financially it's not worth it. Whilst others have come across a product or a machine that has quickly proved lucrative without an enormous set up cost. Like one business we speak to, it's maybe not so much about going after quick profit, but improving your products and make sure you offer customers the best possible service.

But let's not forget why most of us are here. Since spending more time on social media (please follow us, we so enjoy talking to who's out there!) we've come across many interesting and impressive signage jobs. Our project news section covers these so if you have finished a job you are really proud of, we'd love to include it our future issues. Likewise if you have some interesting news; would like to review a product or machine; or even provide a 'how to', get in touch.

Till the next time...

Kathryn



Please follow us on Twitter and Facebook.

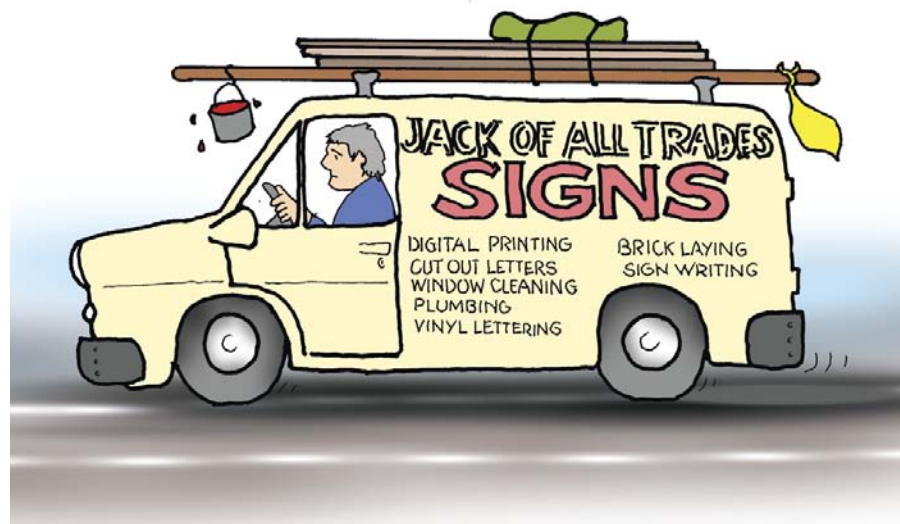

The best trade deal for you...

Built up & Flat Cut Lettering

From a simple fret cut letter to a complete ready to install sign.

It's not just the price... it's the quality...

For a competitive quotation or just friendly advice contact Rob or Paul

Price, Quality & Service...

Work with us... work with experience...

SIGN

Here...

Freephone 0500 428021

Fax: 0116 225 9966

sales@sign-here.co.uk

www.sign-here.co.uk

3M adds to vehicle wrapping solutions

3M has added five colours to their Car Wrap Film Series 1080, bringing the number of colour options available to 55. 3M has also introduced a matte version of the popular Scotchcal Gloss Over-laminate 8580.

New colours for the 3M Car Wrap Film Series 1080 are: Gloss Charcoal Metallic, Gloss Blue Steel Metallic, Matte Dark Navy, Satin White Aluminium and Matte Deep Black.

Series 1080 is designed for solid colour vehicle detailing, decoration and full wraps. The films can be applied to flat and curved surfaces and incorporate a multi-layer construction and grey-pigmented adhesive for 'excellent' opacity. Invisible air release channels in the adhesive enable the film to be repositioned during the application process, for 'fast, easy and bubble-free graphic installations'. The films can be purposely removed for up to five years to accommodate changing vehicle personalisation and customisation requirements.

Scotchcal Matte Graphic Protection Over-laminate 8580M by 3M offers a complementary alternative to the film's gloss counterpart. This enables a wider range of special effects to be achieved in vehicle wrapping applications involving digital printing. It is designed for use with Controltac



A vehicle wrap film from the 1080 series.

Graphic Film IJ380-10 by 3M for the most challenging applications and with Controltac Graphic Film with Comply v3 Adhesive IJ180 by 3M for those that are less complex. The 25-micron cast matte film features a solvent-based acrylic pressure-sensitive adhesive

and offers six years' durability.

Vehicle wrapping films from 3M are available from primary distributors William Smith and Spandex.

www.3m.co.uk/graphicsolutions

Drytac Europe to launch new range of ReTac media

Drytac Europe are launching new products in the new ReTac permanently peelable range including ReTac 75, ReTac 200, ReTac Chalk and Drytac WipeOut.

ReTac 75

ReTac 75 is a 75µ (3 mil) 'permanently peelable' white polymeric PVC film coated on one side with a pressure-sensitive low-tack repositionable Polyacrylate adhesive. Suitable for use with solvent, eco-solvent and UV inkjet printers. This printable vinyl has been specifically developed for wall graphic applications.

It enables users to install, reposition and remove graphics on numerous surfaces such as most indoor areas, ceramic tiles, PVC flooring, and sealed concrete without causing any damage. Available in 1370mm x 50m rolls, the glossy film is compatible with Latex, Solvent, Eco-Solvent and UV inkjet printers.

ReTac 200

ReTac 200 is a 200µ high density polyethylene substrate with a higher rigidity than ReTac75. Being thicker and more rigid

makes ReTac 200 'easier to apply and remove'. It can be used to create graphics that hide the profile of the wall behind it, giving a smoother image. ReTac200 is a 'strong' substrate, and will not be damaged by repeated removal and re-application.

ReTac Chalk

Available in a green finish, ReTac Chalk is a 180µ PVC chalkboard film, with the same pressure sensitive, low tack repositionable adhesive as the other ReTac products. This product creates chalkboards that can be applied to virtually any surface and used, re-used and removed easily when required.

Drytac WipeOut

This repositionable product is a dry-erase material. Drytac WipeOut is a 50µ Polyester film with a hard coat dry erase surface coating. This product carries all the benefits of the peelable ReTac 75 and ReTac 200, whilst being able to create instant dry-erase boards wherever there is a need for them.

Steve Broad, Sales Director for Drytac Europe, said: "The ReTac films are an excellent addition to Drytac's range of



products. Unlike traditional removable adhesives that all have a tendency to form a strong bond over time, these products have a new Polyacrylate adhesive technology that will not change its strength pattern over time. This offers a fantastic bond without the worry of damage to the underlying surface when removed.

"The new ReTac range adheres to almost any indoor surface and offers enormous flexibility as they can be repositioned numerous times without losing adhesion and leaves no residue when removed."

www.drytac.co.uk

5 YEARS
WARRANTY

5 YEARS
SERVICING

5 YEARS PEACE OF MIND



BIESSE **INTERMAC** **DIAMUT**

BIESSE UK
www.biesse.co.uk

New photo paper from ADS

Amari Digital Supplies (ADS), a division of Amari Plastics, has added a new photo paper from Sihl to its range of digital media. 3454 Solvent Paper PE 240 has been developed specifically for use with solvent, UVC and Latex inks. The bright white glossy PE-coated paper will provide 'high-definition photographic-quality' prints that are both water and abrasion resistant. And can be used without the need for lamination for a wide range of longer-term interior applications such as advertisements, indoor designs, photographic displays and special decorative effects.

3454 Solvent Paper PE 240 is a 240gsm product that combines a dimensionally stable base material with a particularly robust surface coating. The prints generated are, it is claimed, fast drying by comparison with those produced using similarly positioned paper products and have a 'superior colour brilliance and sheen', thanks to the paper's luminosity.

Supplied in a 1,372mm wide x 30m long roll format, the paper is available either direct from Amari Digital Supplies or at branches of Amari Plastics.

www.amaridigitalsupplies.com



Permanent cast film for curtain sided vehicles



With APA Truck film you can personalise or renew commercial vehicles with unique and exclusive colours, and it's 'always simple and fast'.

APA Truck is the Cast film for plotters and solvent, UV and Latex printers. Specifically manufactured to personalise trucks and curtain sided vehicles, it is a 'high quality material with excellent performance qualities', resulting from APA's 'experience and technology'.

APA Truck is a highly conformable film to resist the daily mechanical stresses and different kinds of weather to which curtains are exposed to. It is a 'fast, healthy and non-pollutant alternative' to paint.

The immediate and fast application ensures that APA Truck helps to 'minimise the standing time of a commercial vehicle'. There is also the transparent laminate film available in gloss and matt finish to protect the printed images available in this range.

www.apaspa.com

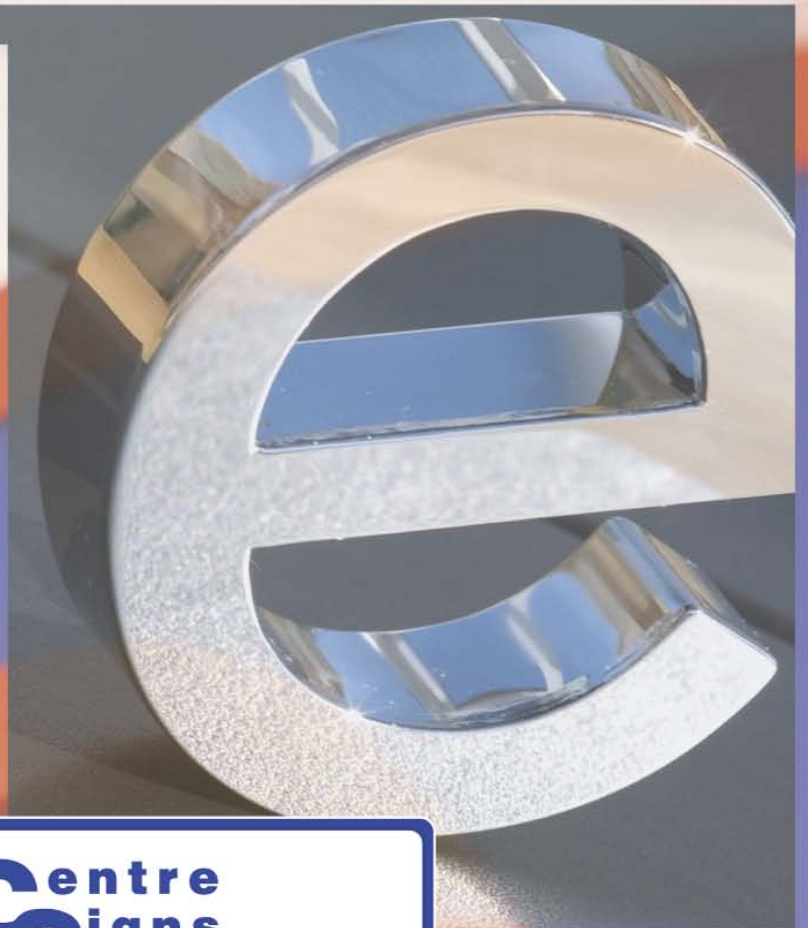

**Centre
Signs
(UK)
Ltd**

*Suppliers to the Sign Trade
Perspex & Stainless Steel Letters*

Tel: 01162 714247/Fax: 01162 720260

Email: graphics@centresigns.co.uk

www.centresigns.co.uk



ASLAN's new film for difficult surfaces

With a new and 'especially strong' adhesive ASLAN offers the ideal solution for applications on various difficult surfaces.

The white glossy, polymeric digital printing film UltraTack ASLAN DFP 07 is a 'good all round product' and suitable for rough, uneven and low energy surfaces. A high initial adhesive tack allows the application at low temperatures.

With an outdoor durability of seven years it is ideal for long-term applications that require a permanent adhesive such as containers or trailers.

The digital printing films can be printed with all major solvent, eco-solvent, latex and UV-curable inks. A double-sided PE coated liner make sure of a good flatness in the printer and a high moisture stability.

ASLAN's other new product is a double-sided self-adhesive film with perfect flatness for sheets, ASLAN DK 1. This transparent film offers a wide range of applications, according to the company. They are suitable for the self-adhesive finishing of maps, prints, plans, posters and more and allow a simple application.

The film has got an equally strong, permanent adhesive on both sides. The initial adhesive strength is delayed, which facilitates the application.



One side has a reinforced 120 g cardboard liner that is marked with a centimetre division and therefore 'ideal' for sheets. The reinforced cardboard makes the handling of the thin double-sided self-adhesive film eas-

ier and guarantees a good flatness, they claim. The other side has a flexible PE release liner.

www.ASLAN-schwarz.com.

Drytac Europe FaceMount adhesive

Drytac's FaceMount™ mounting adhesive has been made for the face mounting of virtually any image to clear substrates such as PetG™, acrylic, Plexiglas™ and polycarbonate. It is also appropriate for lenticular

imaging applications and backlit display transparencies.

FaceMount is a 25µ optically clear polyester mounting film coated on both sides with a pressure-sensitive, solvent-based

acrylic adhesive that is protected prior to use on both sides with siliconised polyester release liner. It is available with permanent adhesive on both sides.

This product is optically clear and is 'ideal' for demanding applications where colour integrity is of 'paramount importance', such as high-end proofing and photographic laboratory printing, museum quality fine art and giclée printing.

Steve Broad, Drytac Sales Director Europe, said: "FaceMount meets the very highest standards in clear mounting applications at a cost-effective price-point. Once the image is applied to the surface, FaceMount will disappear and you will just be left with your original artwork. It is the latest in a series of solutions we've developed to meet specific applications and is a must for all who want to mount artworks behind any type of clear substrate."

Drytac's entire range of films and adhesives is exclusively distributed throughout the UK and Ireland by Antalis.



www.antalis.co.uk
www.drytac.co.uk

SYGNET

www.sygnetsigns.com

Specialist Sign Trade
Manufacturing

Built Up Letters

Fascia Signs

Projection signs

Totem/ Monolith
Signs

LED Illuminated
Signs

MODUSIGN

All fabricated inhouse!

3R

129 Humberstone Rd Leicester LE5 3AP

Tel - 0116 262 6288

Email - sales@sygnetsigns.com

CNC Routing & Knife Solutions for the Graphics Industry

New XYZ Live Deck

Save time and reduce waste with
automatic vacuum zone switching



"UNRIVALLED VERSATILITY"

01902 375600 enquiries@xyz.com www.xyz.com

Cutting sheet timber or plastic?

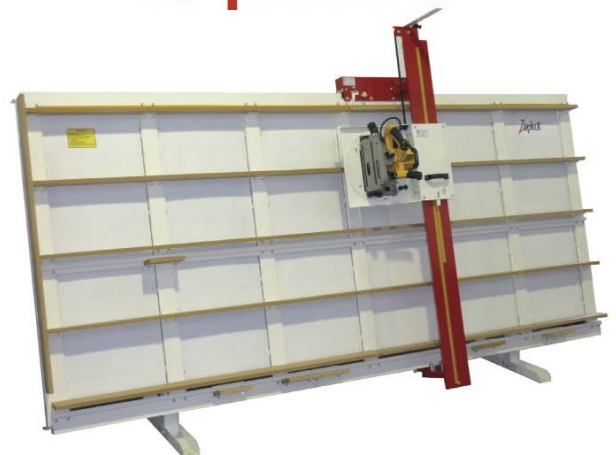

Sagetech's Vertical Panel Saws....

Make it easier • Save space
Are safer and faster • At budget prices

sagetech

Visit www.sagetech.co.uk or call 0118 970 1950 today!

PRODUCT *News*

TheMagicTouch

Having pioneered and introduced the 'ultimate' in affordable dark garment decoration with the WoW image transfer process, TheMagicTouch now introduce some real 'game changing' applications using the same white toner-based printer technology.



Individual personalisation and short-run production of ceramic mugs has been dominated by "white" coated mugs decorated using traditional sublimation transfer process. However, things are about to change they claim

Together with ceramics coater and decorator Listawood based in the UK, TheMagicTouch have formed a global partnership to promote and market this new opportunity. This 'milestone' in mug decoration combines the patent protected SatinMug developed and engineered by Listawood and the CPM transfer paper from TheMagicTouch with the new white toner technology.

The matt-satin finish offers a contemporary look and smooth tactile feel. The initial eight colour range includes black, red, blue, yellow, green, cyan and pink with a white version also being suitable for either toner or sublimation decoration.

One advantage of the compliant and dishwasher safe SatinMug is Listawood's ability to produce mugs to a specific Pantone colour with a minimum production requirement of only 1000 mugs.

TheMagicTouch also introduce printable mug boxes which will assist in promoting this personalised concept and add value to what is already regarded as a higher value product. The CPM toner-based transfers produced on the white toner TMT/Okii 711 printer can be applied using traditional mug presses.

Jim Nicol, Managing Director said: "Our own experience and research has confirmed the market for white mugs into the B2B market has become very competitive. This new opportunity will give everyone a good chance of making some money and creating new business opportunities."

www.themagictouch.co.uk

New Mimaki printer for outdoor and sublimation markets

Mimaki recently announced the availability of the JV300-130/160 family of eco-solvent inkjet wide format printers. The Mimaki JV300-130/160 is compatible with solvent and water-based sublimation inks, and used for outdoor signage, posters, interior décor and vehicle wrapping.

"Mimaki was the first company to bring solvent inkjet to wide format printing," said Mike Horsten, General Manager Marketing EMEA for Mimaki Europe.

"Since that time, we have continued to bring innovation to this space, including increased quality, flexibility and environmental sustainability. These printers are also extremely flexible as they can be used for both eco-solvent and water-based sublimation printing."

The range of new printers features brand new print heads that can easily manage both solvent and water-based inks for a broad range of wide format printing applications. The printers will run with two different ink types that support a wide range of materials and applications, including SS21 eco-solvent ink in CMYK, light cyan, light magenta and white. Newly developed inks are also available

in orange and light black to extend the colour gamut and improve gradation performance. High density printing and fast drying time enable more throughput and shorter production cycles without blocking or bleeding. Alternatively, the

Mimaki JV300 can run Sb53 water-based sublimation inks for printing on textiles, producing bright colours and enabling high-density printing.

www.hybridservices.co.uk





01509 323 800

**Crown Norge - CNC Router Tools
for the professional**



**Quality CNC Router Tools
for the sign making
industry**



A full range of tool / cutter sizes for Aluminium, ACM, Brass, Acrylic, Plastics, Wood and MDF ready for next day delivery

www.regaltools.co.uk

Flexing our muscles in delivering the ultimate illumination solutions



PJ SIGNS

LPFLEX
LIGHT EMITTING DESIGN

As an established leading partner we have been supplying and installing LPFLEX directly to some of the leading international retail and fashion brands since 2012.

This revolutionary and versatile system gives a flawless spread of illumination through the character and allows for incredibly detailed and slimline profiles as small as 30mm deep and 12mm wide. Coupled with the stunning low emission and long life qualities of this product, this really is a 21st century alternative to neon.

Simple 'Click Fit' Installation

Embedded LED Modules

Amazing 30mm Profile

Maintenance Free

No Visible Fixings

2 Year Warranty

Face-lit Neon Effect



Neon Effect Acrylic

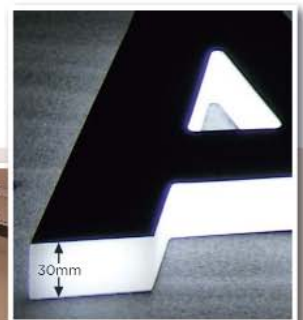

'Click Fit' System



'Click Fit' System



To discuss your project and see a working sample call **01268 764874**, email info@pj-signs.com or visit pj-signs.com

Large Format Print... Large Format Profit

Diversification and outsourcing have provided a welcome additional revenue stream for many businesses over the last few years and large format print has proved to be the business opportunity not to be missed, whether the measure is volume, market appeal or simply potential profit.

Many of your customers will have been buying large format print for some time from somewhere, so why not offer it yourself to help enhance your services and relationship with the customer?

If you already have large format capabilities, why not utilise our huge investment and economies of scale for banners, roller banners, foamex and pop-ups, leaving you to concentrate on the more profitable areas of the market.



As a true 'trade only' supplier, we offer you all the tools you need to maintain and win work, as well as grow your business in this lucrative market place. We work tirelessly in the background to make you look fantastic!

Scott Conway

Sales & Marketing Director
Venture Banners Trade



Everything You Need To Set Up Your Own 'Large Format Division'



Image Packs



Unbranded Spec Sheets



Your Own Website



Access to the Best Equipment in the World!



Pop-Ups from £449



Roller Banners from £35



Foamex from £22 per sq.m



Flags from £22.50 per sq.m



Poster Paper from just £3.50



Banners from just £10.50 per sq.m



DIGITALLY PRINTED & FINISHED
440gsm PVC BANNERS
AN AMAZING

£10.50
PER SQ.M.

TRADE ONLY | NO HIDDEN EXTRAS

- Our banners are priced completely finished, so we don't add anything extra for eyelets or pole pockets
- No artwork handling charge (for print-ready artwork)
- Superior quality material and print finish
- Fast 3 to 5 day turnaround
- Delivery under plain wrap direct to you or your client
- We can handle all jobs, big or small



Zero to Roller Banner in
1 minute 28 seconds

With an average printing time of just 1 minute and 28 seconds per graphic, why would you want to print them yourself?

We have a superb range of units ranging from 850mm to 2000mm wide and with our budget Raptor 850mm unit priced at just £35, you will always find something to delight your customer and make a tidy profit on.



RAPTOR
ROLLER BANNER

A superb entry-level exhibition model designed to get your message across whilst looking sleek and stylish.

ONLY
£35 EACH

for the standard 0.85 metre wide by 2 metre tall version.

£49 EACH

for the 1 metre wide version.

Visit our dedicated trade website

www.venturetrade.co.uk



Venture Banners

TRADE

0845 604 5470

trade@venturebanners.co.uk

Epson launches dye sublimation printer for roll-to-roll textiles

Epson has launched the SureColor SC-F7100, a 64-inch digital dye sublimation transfer printer. Epson has responded to customer feedback for a textile printer engineered for short to medium print runs after the success of the SC-F7000. Developed and manufactured by Epson, the SC-F7100 features an enhanced auto take-up reel with improved tensioning; a new post-platen heater; and an optional print drying system for 'greater reliability and efficiency' when producing textiles roll-to-roll.

"Not only does the SureColor SC-F7100 deliver on performance, cost, reliability and flexibility, it also opens up new revenue streams for customers."

The SC-F7100 is 'ideally suited' to mid to high volume producers of soft signage, who want to capitalise on the growing requirement for short to medium volume textile production. Whether driven by changing trends in fashion, or for the production of promotional material for forthcoming high-profile events, the SC-F7100 makes print runs of items such as soft signage and apparel, 'efficient and easy'.

The SureColor SC-F7100 benefits from Epson's 'experience in hardware and print-head design'. This they say means 'unmatched reliability, leading to effortless performance, low running costs and durability'. Central to the machine's reliability, is their trusted and proven Micro Piezo TFP printhead technology. Recognised as 'robust', it ensures downtime is kept to a minimum, leading to 'increased productivity'.

With Epson's water-based and environmentally friendly UltraChrome DS ink, users can be assured of consistently 'high quality, vibrant output, boasting fine details and smooth graduations'. The roll-fed CMYK SureColor SC-F7100 works with all major dye sub transfer papers and a wide range of substrates with polyester coating across a wide range of media, such as fabrics; and metals and plastic.

The output is approximately 58m²/hour, or typically 30m²/hour in two-pass production mode. This is combined with a 1.5 litre bulk ink system and long-lasting one litre (1.08kg) ink pouches.

The Epson Professional Sublimation Edition RIP bundled software, makes the production of high-quality output 'quick and simple'. While single-operator loading makes light work of control and media handling. The LCD panel is intuitive and simple to use and a low TCO means it is 'financially undemanding' too.

Martin Johns, product manager, Epson UK, says: "Not only does the SureColor SC-F7100 deliver on performance, cost, reliability and flexibility, it also opens up new revenue streams for customers. We have listened to our customers and know this is a clear need and we have reacted accordingly. These improvements enable them to respond to and maximise the business potential presented by the demand for short to medium textile production runs."

www.epson.eu

Epson summarises the key features

Epson engineered for performance, quality and reliability bringing low Total Cost of Ownership (TCO)

Epson's proven Micro Piezo TFP printhead for high throughput and long production life

High resolution up to 720x1440dpi image quality

Prints on a wide range of dye sublimation transfer papers up to 64-inch (1625mm) wide

High-quality output enhanced with Variable Sized Droplet Technology

Highly reliable 40kg auto take-up reel with rewinding accuracy of + / - 2.5mm

Quick drying with the post-platen heater supporting 30 to 55deg C

Single-operator media loading with lift levers; automatic media tensioning control

Productivity is delivered thanks to output of up to approximately 58m²/hour, or typically 30m²/hour in two-pass production mode.

Integral and easily refillable 1.5 litre bulk ink system with one litre (1.08kg) ink pouches for low maintenance and longer print runs

Epson UltraChrome DS aqueous ink produces vibrant colours, sharp contours and smooth graduations, with excellent light/wash fastness, and abrasion/perspiration resistance

Control the hue or tone of the black by adding other colours to it to create warm or cool blacks

Comes with the market-leading ErgoSoft RIP



Ecolux II LED

....whatever your fix

SCREWEFIX[®]

OPEN 7 DAYS

- FULL OPTICAL CONTROL
Specialist 90° magnifying lens
- ONLY 50MM DIAMETER
Smallest LED trough light
with internal IP67 drivers
- 75% ENERGY SAVING
- FULLY CE CERTIFIED
BS4533 & EN60598
compliant
- VERY COMPETITIVE
PRICING
- NEXT DAY DELIVERY

The UK's No.1
Sign Lighters



Portland Lighting Ltd



@PortlandLight



www.portlandlighting.co.uk



Units A2 & A3, Walsall Enterprise Park, Regal Drive, Walsall WS2 9HQ
Tel: 01922 721133 Fax: 01922 659545 Email: sales@portlandlighting.co.uk



Fujifilm introduces roll inkjet printer for the sign and graphics market

Fujifilm is launching a new large format printer targeted at the sign industry. The Vybrant F1600 is a 1.6m roll-to-roll device featuring their patented FUZE hybrid UV ink technology.

Fujifilm's FUZE technology can improve the efficiency and results achievable within a large format production environment, says the company.

The UV component of the ink produces a 'durable ink film with strong scratch resistance'. While an eco-solvent carrier results in low ink build and improves the flexibility in terms of handling and finishing. Thanks to the UV curing capability, no de-gassing time is required, and substrates can be finished and shipped immediately after print.

The Vybrant F1600 is a four colour CMYK machine with a productivity of up to 18.0 m²/hour and guarantees adhesion to a wide range of substrates. The device is 'ideal' for printing vinyl or any other flexible materials to create indoor or outdoor applications where durability and quick delivery times are key. The combination of UV chemistry with an eco-solvent carrier offers vivid colour reproduction, resulting in a smooth glossy print.

Mike Battersby, large format marketing manager at Fujifilm Speciality Ink Systems, said: "The Vybrant F1600 is a highly effective roll-to-roll platform that increases the competitiveness of small and medium large format printers.

"Fujifilm's FUZE technology integrates the unique benefits offered by UV chemistry with an eco-solvent carrier. The durability, flexibility and high gloss finish print produced by the Vybrant F1600 will help companies to take their production performance to the next level and provide customers with quick turnaround jobs."

The printer will be commercially available in summer 2014.

www.fujifilm.eu/eu/products/graphic-systems



Composite panels

Building on the success of products such as Dibond, Reynobond, Etalbond, Skybond and Alupanel, Blackburns has developed its own range of ACM, which the company believes is 'superior to other products and is at the cutting edge of technology'.

Blackburns Aluminium Composite Panel (BCP) is particularly suitable for sign and display applications due to its 'high strength, rigidity and durability'. This rigidity is achieved by its construction, which comprises a polythene core sandwiched between two thin aluminium sheets.

This combination of the materials and manufacturing process provides a product that can be up to a third of the weight for the same rigidity of more traditional paneling products.

All Blackburns' composite panels are available pre-finished in polyester paint, and offer a five year product guarantee. BCP can be supplied in full sheets or each sheet can be cut to bespoke sizes and shapes or manufactured into Sign Trays.

Guy Hammond, National Product Manager-Signs with Blackburns said:

"The Blackburns Composite panel is a very welcome addition to our product offering and has already been in demand from sign makers. Our customers report that it is particularly useful for applications where potential theft is a problem because, unlike alternative metal sheet materials, BCP has no residual scrap value, and is therefore less likely to be taken.

"One particular grade to highlight is the Blackburns Composite Traffic Panel which is specifically aimed at the road traffic sign market. This has been achieved in conjunction with composite manufacturers and expertise within our own organisation, which has over thirty years experience of supplying metal substrates to the road traffic sector.

"The BCP Traffic panel complies to the road traffic regulations of BS EN 128891/2007 that requires the product to be tested to make sure it meets all the tests required, it also has a 12 year warranty."

www.blackburnssigns.co.uk



just landed ...

The stellar new flatbed printer that won't cost the earth



the new **Mimaki** JFX200 delivers...



**Tomorrow's technology has arrived...
and is more affordable than you'd think**

Mimaki JFX200-2513 - a compact 8' x 4' UV LED printer that's cleaner, greener, more economical and more technologically advanced - at a price that's simply out of this world.

See the future of flatbed printers... **today**

01270 501900

hybrid

Mimaki Exclusive Distributors

@HybridServices facebook.com/HybridServicesLtd www.hybridservices.co.uk

Greenstock supplies LED flexible strip and accessories for the electrical market

Embedded on 8mm or 10mm wide flexible tape with a self-adhesive backing and with an extremely low profile, the high brightness LEDs are 'ideal' for a wide range of applications such as architectural and sign lighting.

The LED flexible tape has cut and re-soldering points at marked intervals throughout the tape (every 25mm or 50mm depending on type) allowing the length to be customised by cutting, terminating and re-joining as required. Greenstock also offers a wide range of easy to apply connection accessories including clip on joining connectors in L configuration suitable for fitting tape around corners or in right angle configurations, T pieces and 4 way splitters.

There are multiple grades of tape available offering different light outputs ranging from 4.8 to 19.2 watts per metre at 12V DC, with a correspondingly wide range of lumen outputs. Tape is available in a wide range of standard colours, various whites and in RGB colour changing variants. Standard IP20 and outdoor rated IP65 versions are also available. Greenstock is also able to offer custom colours or alternative IP ratings on request as special order items.

Greenstock offers a wide range of accessories including 12V DC power supplies and LED drivers. LED Dimming units and RGB controllers in both manual and RF remote control options. These enable colour change sequences, adjustment of static colours, strobe speeds and brightness settings of LED strips. And give the ability to change lighting settings to create mood and ambience.

There are also aluminium profiles ideal for use where the LED is installed in a visible position. These not only act as an enclosure for LED strips but also as a valuable heat sink to the LEDs for increased life. Clear, frosted and opal diffuser styles are then available to clip onto the aluminium profile. There is also a range of controllers available for LED strip.

Where customers have a volume re-

quirement for LED strips, Greenstock offers its U-Connect plug and play system, which creates an easy to install, custom lighting system in a 'cost-effective and high quality package'. For example, Greenstock's U-Connect system can significantly reduce the cost and complexity of customers lighting installations.

www.greenstock.co.uk



The LEDs can be used for a wide range of applications such as architectural lighting, sign lighting and perimeter lighting.

New version of CAD/CAM software

Type3, part of the Gravotech group, have released TYPE EDIT V12, the latest version of the leading CAD/CAM software for industrial and artistic modeling; design; engraving and cutting, which is dedicated to NC machines.

TYPE EDIT V12 introduces a 'fresh new modern' interface; new features in 2D, 3D and machining; new import filters; easier scripting possibilities; and offers increased 'efficiency and creativity' to all its users.

The new Quick Access Toolbar (QAT) groups the main features of TYPE EDIT, the ones users use most often so that they are always visible and accessible. The QAT is common to all tabs but can be personalised.

Each user can create its own work environment, with its own tabs and tools and can create different environments depending on the job.

Regarding 2D and 2.5D design tools, it offers new functions and possibilities. But the research and development team also worked on enhancing existing features. Scripts, for example, are an automatic way to link a series of operations determined by the user and executed by TYPE EDIT features. They help users automate a series of operations they regularly do for a specific job, which speeds up the process and reduces errors.

The new LED feature has been developed specifically for the sign industry, to answer the growing demand for LED (light-emitting diode) layouts, according to the company. TYPE EDIT V12 allows the easy creation of a LED job that can be used either for cost estimates or manufacture. Reports, tools and new preview functions also help professionals make the most of powerful functionalities both in CAD and in CAM, for 'higher accuracy and speed'.

www.type3.com

Vehicle wrapping,
we have it all covered.

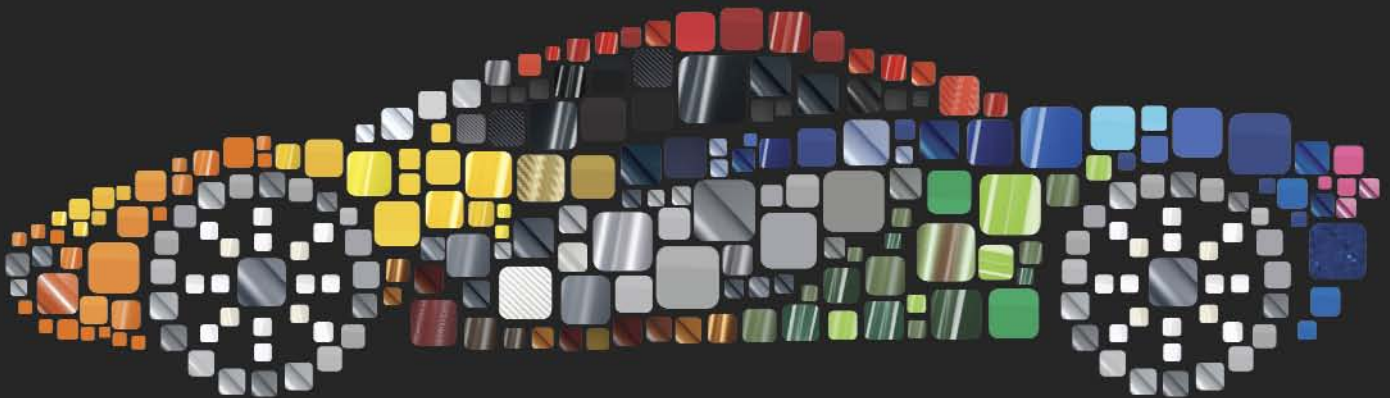
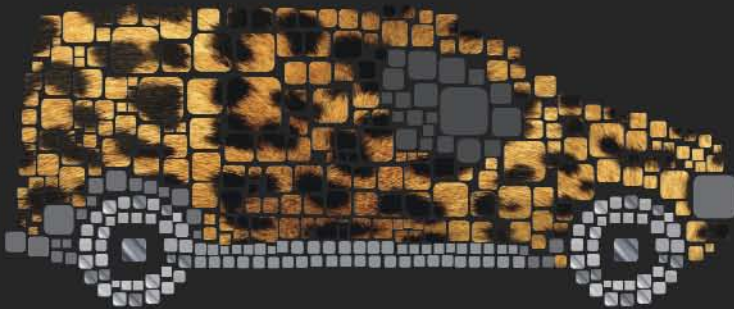

We stock hundreds of 3M, Arlon and iSee2 films for any vehicle wrap, be it colour change, special effects, vehicle detailing or digital printing kits. All available to order before 6pm for next day delivery.

www.vehiclewrapfilms.co.uk

www.williamsmith.co.uk
www.vehiclewrapfilms.co.uk

[@William_Smiths](https://twitter.com/William_Smiths) 01833 690305
[/WilliamSmith1832](https://www.facebook.com/WilliamSmith1832) info@williamsmith.co.uk

William Smith Grove Works Barnard Castle Co. Durham DL12 8JQ

William Smith
established 1832

JKN Easy Apply Textile Wallpaper (with repositionable adhesive)



JKN Easy Apply Textile Wallpaper

is made of 100% woven polyester fabric with a repositionable adhesive.

The flexibility of the fabric makes for easy application on walls or other flat surfaces, while the adhesive properties make for ease of application and repositioning to ensure a perfect fit.

These properties make JKN Easy Apply Textile Wallpaper ideal for:-

- Business Rooms
- Reception Areas
- Exhibitions
- Lobbies
- Bars
- Clubs
- Hotels
- Restaurants
- Private house feature walls....



In fact anywhere a unique image is needed.



Free Samples Available

JKN Digital Ltd

Tel: 01772 722735

email sales@jkndigital.co.uk

Celebrating 26 years in the industry

JKN DIGITAL printers of

Wallpaper

Vinyls

Banners

**Vehicle
Graphics**

**Exhibition
Graphics**

**Print
Finishing**

**Window
Graphics**

Posters

3D Displays

Backlits

Textiles

Nationwide Delivery & Installation



All enquiries to Email sales@jkndigital.co.uk Tel 01772 722735



Please enquire about

Greensolutions

A division of JKN DIGITAL Ltd

Manufacturing Products that Respect Mankind and the Environment



SAi FlexiPRINT Software for 'fast and effective' RIPping

SA International (SAi), who provide solutions for the professional signmaking, large format digital printing and CAD/CAM for CNC machining industries, has announced that its popular FlexiPRINT signmaking software will be bundled with the newly launched HP Latex 310 and 330 Printer solutions. At the same time, SAi has been named a Platinum-Level HP Business Partner.

According to the company SAi FlexiPRINT is used by the majority of the world's signmakers, and is an established package that has 'fast and easy-to-use' native PDF RIP software. With a suite of image manipulation features, it is ideal for sign shops and print and copy franchises looking for a flexible solution to meet their signage application needs.

With SAi FlexiPRINT HP Basic Edition software, operators of the new HP Latex 310 and 330 printers have the benefit of automatic downloading of media profiles from the cloud-based HP Media Library. Profiles integrate directly with the printer settings for fast, efficient operation.

SAi FlexiPRINT HP Basic Edition features a Print Wizard to 'shorten the learning curve' for beginners; tools for scaling and rotating; interactive and automated tiling; nesting tools; and color managed printing. These features provide the ideal functionality for companies just entering the large format market or small-to-medium sized signmakers for which the HP Latex 300 Printer series was designed.

Users may upgrade to SAi FlexiPRINT HP Premium Edition or FlexiSIGN-PRO HP

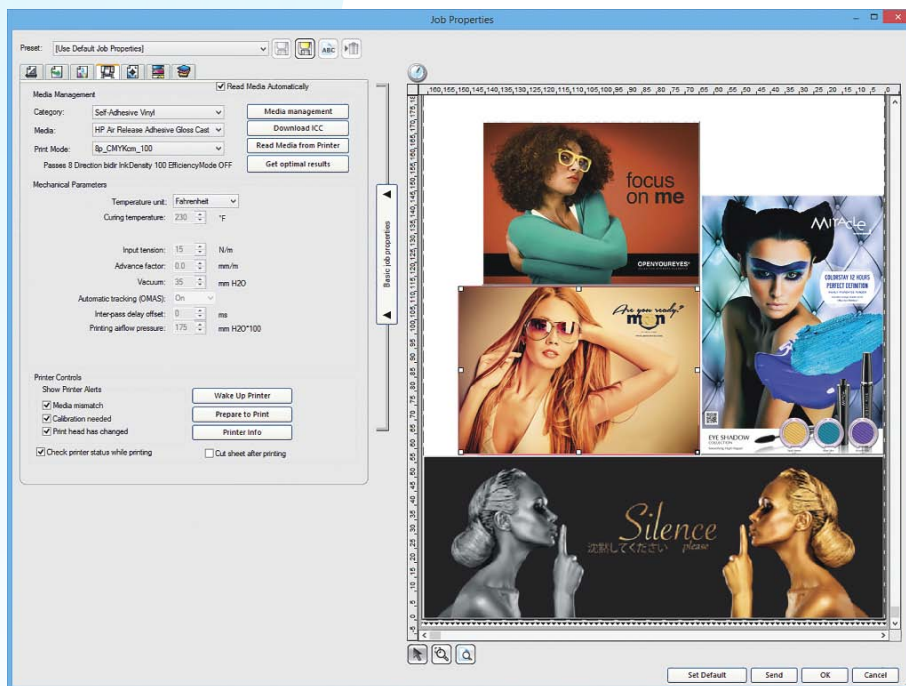

Edition which offers more functionalities, such as an all-in-one print-and-cut workflow for established signmakers or those whose businesses are expanding. SAi FlexiPRINT HP Premium Edition and FlexiSIGN-PRO HP Edition are also available when purchasing the HP Latex 360 Printer.

"The SAi FlexiPRINT software bundled with HP's latest Latex printers provides a strong foundation for sign printers entering

the sector, as well as those already up and running," said Sarit Tichon, Senior VP, WW Sales & Marketing, SAi.

"This collaboration acknowledges SAi's position as a leading supplier of RIPS and software solutions for the sign and display industry and, as a Platinum-Level partner, we look forward to working closely with HP to help bring new benefits and efficiencies to the signmaking market," says Tichon.

LPflex Sign Systems

Trade Signs recently launched their new LPflex system to the UK's sign market. LPflex sign systems provide 'flawless' illumination, and can be manufactured in many lighting styles and combinations to 'cover any demand'.

It is a patented technology and has a lifespan, quality, and consistency matched by no other similar product on the market today, says the company. They say it is simply solid acrylic with embedded LEDs, which offers 'unparalleled possibilities in terms of design and creativity'. It can be used for interior and exterior signage or design elements.

The company said: "LPflex is high-end signage that can be made in a wide variety of striking designs, and is also often used for

architectural signage due to its versatility and illumination uniformity. Trade Signs are extremely excited to offer this product to their customers, as this type of signage is highly desirable and an excellent selling tool to those high-end clients."

This new sign systems have a long lifetime, low degeneration and high energy efficiency. Manufacturers of LEDs in general refer to a long lifetime of being up to 100,000 hours and a low cost energy of up to 90 per cent compared to neon lighting, however they do not state anything about degeneration. Some LEDs can lose up to 70 per cent of their initial brightness after just a couple of months, but with LPflex sign systems this isn't the case.



"These sign systems are brilliant for illuminated letters that are 200mm and above, and are also perfect for flagship stores, and small illuminated lettering. Even the smallest of letters can be illuminated with LPflex sign systems. Letters are cut by high-precision router, and laser cutters and look absolutely stunning in any location'.



See the Magic

VersaUV
LEF-20



For only
£19,999

Some call it Magic. We call it Roland's superior VersaUV technology.

Print **CMYK, white** and **clear ink** onto virtually any object up to **100mm thick**.
Now faster than ever before, VersaUV LEF-20 includes a **508x330mm** bed for larger items or short production runs.

BE PART OF THE
MAGIC

Attend a **free** 1/2 day interactive
LEF-20 Better Business Bootcamp
Friday 6th June

Imagine.  **Roland®**

www.rolanddg.co.uk/LEF-20 or call 0845 230 90 60

Spandex UK adds to ImagePerfect™ Accessories

New product saves time with no need to heat and leaves no adhesive residue

Spandex UK has expanded its ImagePerfect™ cleaning products and accessories with the addition of IP Vinyl Remover Pro.

The high performance, ready-to-use vinyl remover is easy to apply with a roller. It simplifies the removal of self-adhesive vinyl from a variety of surfaces such as, vehicles, sign boxes, windows/glass surfaces, plastics, whiteboards and anodised aluminium, says the company.

IP Vinyl Remover Pro is designed to save time by removing the need to heat the vinyl and clean adhesive residue from the surface after removal. The operator applies IP Vinyl Remover Pro to the surface of the vinyl to be removed, waits 20 to 30 minutes and the vinyl will peel away in large pieces or can be jet washed off with no residue. The underlying surface should be cleaned with IP Surface Cleaner or washed with soap and water.



IP Vinyl Remover Pro is available in one and five litre bottles and can be applied using existing application equipment such as trays, foam rollers and brushes.

Executive Director of New product Development at Spandex, Roland Keller says: "We are constantly looking at new innovations that will make our customers' lives easier. With the lifecycle of many vinyl applications becoming increasingly shorter, we needed to respond to this situation with a product that would allow customers to update, or change, promotional and decorative graphics more frequently.

"Ease of use, efficiency and safety were the critical elements to consider in the development of the IP Vinyl Remover Pro, enhancing the comprehensive range of other cleaning and application fluids in our accessories range."

Roland said: "The new addition to the ImagePerfect accessories range is a unique product created by our expert team based on decades of experience with signage materials. Customers can now get the full package for vinyl graphic application and removal from Spandex."



IP Vinyl Remover Pro is classified as non-toxic, non-irritant for skin and eyes, non-hazardous for transport and non-hazardous for the environment.

ImagePerfect accessories includes IP Adhesive Remover, IP Magic Clean, IP Magic Apply, IP Surface Cleaner and ImagePerfect Cleaning Towels.

www.spandex.co.uk

Epson's first dye sub transfer paper

Epson has launched its first dye sublimation material called DS Transfer Production Paper. It is unique to Epson and has been optimised to use with their range of SureColor SC-F inkjet printers and UltraChrome DS inks. It has been specifically developed for the volume production of textiles for fashion and soft signage applications.

The paper is lightweight (75gsm) and designed to dry quickly and avoid wet cockling. Its high ink transfer to textile substrates capability, even with heavy ink loads, 'maximises ink use efficiency and produces consistent high quality, sharp images and vibrant colours'. The 'excellent' dimensional stability of DS Transfer Production Paper during the printing and

ink transfer processes makes the paper easy to handle. And reduces any potential waste of paper, ink, and textile while maximising production, according to the company.

Martin Johns, market development manager, Epson UK, said: "Our first transfer paper gives end users total peace of mind by providing a complete solution comprising Epson printer, ink and media, which have been optimised to work together to ensure the best all-round quality and performance for textile applications."

Available now the paper is compatible with the SureColor SC-F range of dye sublimation printers and available in two high-volume roll sizes: 1.08m x 1.52m and 1.62m x 1.75m.

Epson highlights the key features

- Designed for fashion and soft signage textile applications
 - Dimensionally stable
 - Lightweight (75 gsm) and quick drying with no wet cockling
 - High ink transfer to substrate capability
 - Delivers consistent quality, sharp images and vibrant colours
 - Easy to handle
 - Minimises waste of paper, ink and textile to maximise cost-effective production
 - Optimised for use with Epson SureColor SC-F6000, SC-F7000 and SC-F7100 dye sublimation printers
 - Compatible with Epson UltraChrome DS ink
 - Available in two roll sizes
- <http://global.epson.com/>



... and many more
Highway maintenance stickers,
bespoke sizes and magnetic also available.

CHAPTER 8 - High visibility rear markings must have:

"Chevron markings comprising alternate strips of red retroreflective material and fluorescent yellow non-retroreflective material, of not less than 150mm width each, inclined at 45-60 degrees to the horizontal and pointing upwards. Alternatively, a solid block of red reflective material may also be used on the rear of vehicles."

"maintenance vehicles will need 'HIGHWAY MAINTENANCE' text... This text must be a minimum of 70mm high for temporary traffic management vehicles and 140mm for all other vehicles carrying personnel or equipment."

"A strip of micro-prismatic grade material that is a minimum of 50mm wide must be fitted along either side of vehicle whilst red retro-reflective"

Utilising the latest equipment and technology, all of our kits are cut using Zünd flat bed plotters which ensure the ultimate accuracy and precision.



For a quote or to download application instructions.
Contact 0115 973 8080 | www.tennantsuk.com



A competitive edge for high frequency spindle users

Now you can get high quality results at the highest speeds, with ITC's state-of-the-art Balanced Clearcut Single Flute Router.

Our innovative balanced design gives you the finish you need from your CNC machine, especially at high-speed spindle settings.

- Manufactured from Ultra Wear Resistant Micrograin Carbide.
- Tested at spindle speeds in excess of 50,000 RPM.
- Gives exceptional edge finishes on your acrylic materials.
- Reduces the need for diamond polishing and costly post-machining operations.

Industrial Tooling Corporation Ltd

Call us now on: **01827 304500**

or email: sales@itc-ltd.co.uk or visit: www.itc-ltd.co.uk



FINDING NEW MARKETS

How sign makers can capitalise on new opportunities

As the economy emerges from recession, sign making businesses are branching out, and looking for new avenues of revenue in what's becoming a competitive marketplace. Jemima Codrington spoke to industry experts to determine which submarkets are the most lucrative for sign makers, and how investing in new tools can help them reap the maximum return on investment.

For Michelle Henry, MD of HNS Signs Ltd. an initial foray into promotional items proved to be an eye-opening experience.

When first starting out, Michelle's objective was to design t-shirts, banners and mugs. "I guess I considered all work to be good work," she says. However, once she began work in this sector, it was discovered it to be far less lucrative than she initially believed.

"There is too much competition, and the end consumer wants to pay as little as possible for these sorts of items," she explains. With these so-called 'novelty' items posing a low profit margin, Michelle returned to her signage roots, and built the business in this area. Not dissuaded by early attempts to diversify, Michelle and the team at HNS Signs are now moving into an area that is proving to be lucrative: digital signage.

Currently working with an electrical company, Kestrel Electrical Systems, HNS Signs are working towards offering Digital Display Screens. These are standalone units that can also be built into signs and structures, and Michelle has already utilised them in installations in restaurants and Housing Associations. "I believe that this is a market to watch, as these units are easy to update and change at relatively low cost. I do not feel that digital display screens will ever replace signs, but they will certainly accompany them."

The role social media plays in sourcing new business

According to Michelle, sign makers may not need to necessarily diversify the actual services offered to find new business, but address the way they are presented to the market.

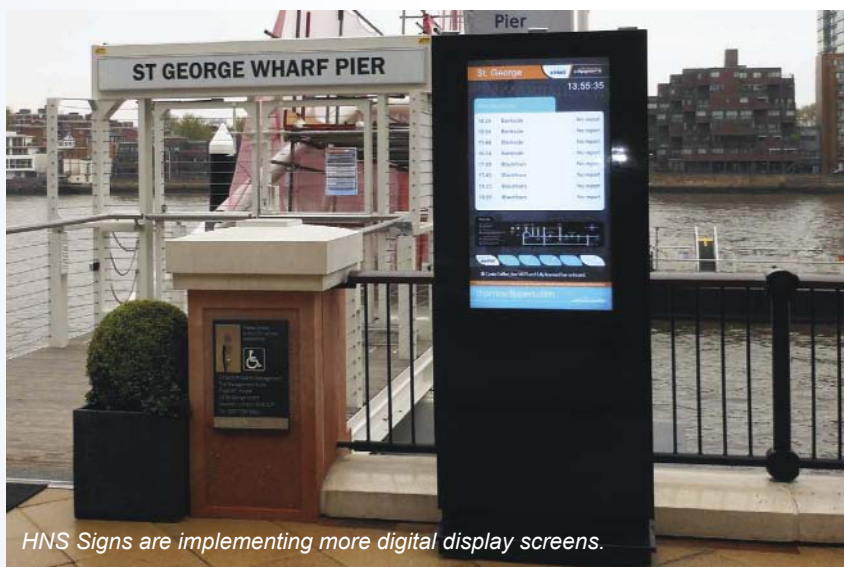

HNS Signs are implementing more digital display screens.

"Something that I feel is really important and yet overlooked by many sign companies is the importance of a good website and the use of social media," she explains. Since revamping the HNS website and keeping an eye on social media analytics, web traffic has increased by 400%.

This has resulted in an increase in sales of 300% since January.

The relatively small investment into developing an online presence has contributed significantly to the company's exponential growth, which is only poised to continue. "So many people tell us that they choose us not based on price, but because our website looks better than our

competitors," she says. "We are now investing in SEO for the website as our conversion rate is so good."

Finding new markets and business opportunities online has been lucrative for HNS Signs, and as such, Michelle encourages other sign makers looking to increase profit to consider the benefits of investing in social media.

www.hnssigns.co.uk



Digital display screens are ideal for use in retail and hospitality installations.

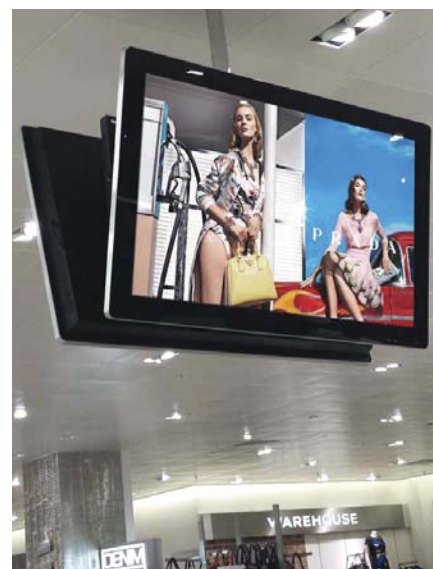

A digital display screen from HNS Signs.

According to Rebecca Dack, Marketing Manager at Signs Express, improving turnover isn't always about offering new products entirely, but finding a way to improve the products and customer service already available.

Rebecca notes that generating better customer engagement with the vast range of innovative products sign makers can already produce is key. Client care is a primary area of focus at Signs Express, where the aim is to take a bespoke approach to each and every project. "Good customer relations are forged from communication and trust, and result in longevity," she says. "It's about extracting as much information as you can from your customer, and being able to provide the best possible product and service to suit their requirements."

Rather than focusing on extending business in what are deemed less profitable areas, Signs Express plan to utilise creative thinking to come up with new ways to tackle common jobs, for example, integrating lighting. "Signs and sign making is a creative industry, and with it having more and more options available through LED signage, it's not necessarily just the sign that will get noticed, but the creative thinking behind it," says Rebecca. From how the sign is applied to where it sits, the colours used as well as the final message, there are numerous opportunities for creative thinking, even in traditional signage applications.

The importance of market research

"The most important investment to be made for any business exploring new markets is research," says Rebecca, without which sign makers can quickly find themselves



Wall graphics in the Fulham Broadway Shopping Centre by Signs Express Twickenham.



Escalator graphics as applied by the Signs Express Twickenham branch in Fulham Broadway Shopping Centre.

making a loss instead of a profit.

Research enables businesses to garner knowledge of the product, the target market and the skills required to achieve success, as well as to carry out cost analysis and gauge the time it will take to implement, considering factors like any staff training that will be required. "Never offer a product or service you do not fully understand to a customer," says Rebecca, adding that another common mistake made when entering new markets is under-capitalisation. Any move into a submarket, no matter how lateral, should be

supported by appropriate funds, including a "buffer" to pay for incidentals. "Another mistake is not to have clear objectives, or a detailed strategy to follow," she continues, noting that these plans allow you to monitor your efforts, and ensure everyone on the team is following the correct procedures.

Practicing what they preach, Signs Express has recently restructured its business model to create an ethos focussed on helping one another. Placing an emphasis on cooperation and the sharing of information, the leading signage company aims to better customer service along with skill sets and knowledge. The company's head office in Norwich has most recently focussed on making sure the assets and strengths in every employee across every franchise are used to their full potential. It's this commitment to employee development that will lead to that all-important client retention.

"For Signs Express, it's less about moving into sub-markets in order to 'make a quick buck' and much more about creating long lasting business relationships built on our knowledge, skills, creative input and expertise," says Rebecca. "For us, the most lucrative way forward for any sign maker is to focus on providing customers with a service they will want to return for; a service that not only provides a sign, but a whole signage solution, including the creative message."

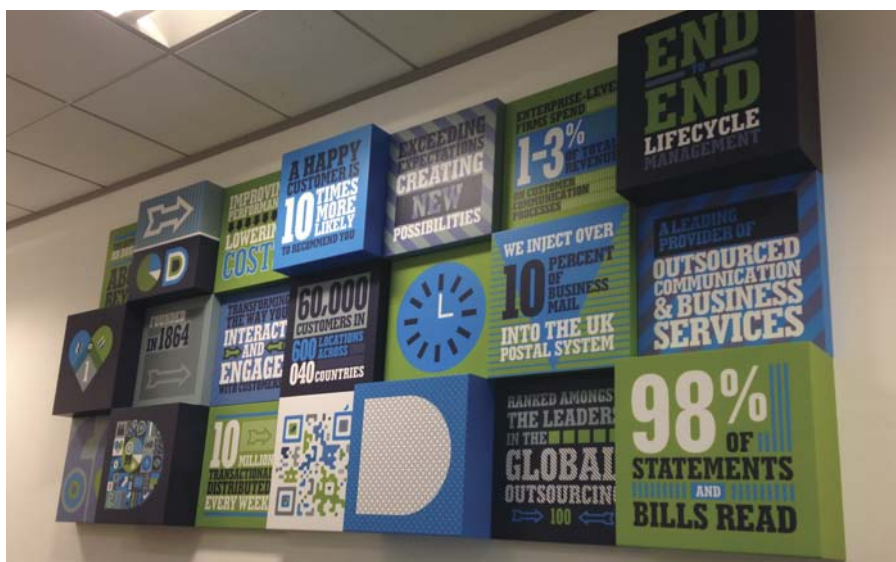

"Brighten up your boardroom" bespoke wall display by Signs Express Warrington.

www.signsexpress.co.uk

FINDING NEW MARKETS

For sign makers wanting to diversify their services, foil fusing is a simple way to make a nominal investment that will provide high ROI.

Recently displayed at the Sign and Digital UK exhibition, foil fusing machines from Caslon were met with a positive response. Though the technology itself has been around for over fifteen years, only over the past eight or so has it become prevalent, owing to the rise in availability of laser printers. Caslon carries a range of foil machines, speciality foils and foil cutters, making them a one-stop-shop for any sign maker considering venturing into this new market.

Investing in a foil machine is smart for sign companies of all sizes looking to create print items, such as wedding invitations, certificates, letterheads, business cards and gift tags. The process begins with an image printed with a laser printer, the toner image, which is then passed through the foil machine. The foil is then bonded to the toner, without requiring the use of any dye.

"If they send us some samples, we'll foil them and send them back, so they can see the exact results they'll get from the machine before purchasing."

Simple to use, the machines come with a 12-month warranty, and the maintenance costs are virtually nil. "A lot of sign makers already have digital printers, so for them, it's just an add-on feature," says David Ball, Sales Director, Caslon. "It normally takes about 10 minutes to train an operator, but often we don't even install them, we just ship them out and the operator can be trained up just by reading the manual." In addition to the ease of use, the price point makes it an attractive option for many sign makers.

A basic machine is £1850, and comes fitted with a roll of gold foil ready to go. Sign makers can then buy up to 25-30 different colours of foil, including speciality effects and patterns, to undertake a wide range of jobs. Far more cost-effective than dye, foil costs roughly 7p per A4 page.

"The advantage here for a sign maker is the profit margin," says David, "as the end user still perceives the product as being high cost. By using standard foils you can cut the cost of production to a tenth or less, so your margin is greater."

Giving sign makers creative options

Foil fusing enables sign makers to create all manner of printed documents, ranging from decorative to perfunctory in nature.

The number of foils available can be utilised to create different effects, such as oil slick or flitter. The machine itself can also be used to create a desired effect; for example, to achieve "spot" colouring (or foil on certain document elements like the logo or border), separate the images and print those to be foiled first, run them through the machine, then put the document back through the laser printer. The foil will only attach to the toner, enabling the operator to create everything from invitations to secure documents. The Blanket Holographic and Security foils are able ideal for creating safe documents, and although they may be more expensive the standard rolls, they can increase the security of a document ten fold. For example, if a sign maker attached foil to a logo or circle on a document, and someone attempted to duplicated that document, the foiled area would come out as a black circle.. This means that by investing in a roll of the holographic foil, sign makers can create everything from certificates to concert and football tickets, and charge a premium for this service.



A foil fusing machine in action at Sign and Digital UK

David has already seen a number of savvy sign makers invest in foil fusing technology. "We have sold a few machines to sign making companies who are slightly more ahead of the game; those who are deciding to expand, increase or maintain their business, or that need to add other strings to their bow," he says. "This technology is ideal for sign makers looking to move into other markets with the existing equipment they have, or into those that aren't overly complicated." As each laser printer is different, it's important to check the compatibility before purchasing a foil fusing machine. Certain ranges work better with the technology than others, and as such, Caslon offer a free service to help sign makers ascertain how finished products will look using their existing printer. "If they send us some samples, we'll foil them and send them back, so they can see the exact results they'll get from the machine before purchasing."

www.caslon.co.uk



L – a picture with foil fusing, R – the same picture without.



Spot colour effects can be achieved with a foil fusing machine.

Antalis stocks the Coala product line, a comprehensive range of large format materials for water-based, solvent, latex and UV printer technologies.

The products are an ideal way for sign makers to move into a variety of sub-markets ranging from wraps to print, textiles, soft signage and more, without having to invest in new dye sublimation technology. As Coala rolls can be used with standard UV or latex printers that many sign makers already own, according to Michael Crook, Coala Product Manager, it is both easy and affordable to utilise the products to open up new revenue streams.

"Coala has a product for just about every application, whether it's for relatively new markets or traditional signage," he ex-



Products in the Coala range provide sign makers wide ample opportunities



Banners from the Coala range, available from Antalis.



Sign makers can create banners using products in the Coala range.

plains. "The variety available enables sign makers to create everything from exhibition graphics to canvases, banners, textiles, backlit films and self-adhesive vinyls." Users can even create super-wide format products such as billboards using products in the Coala range. From products in matte to gloss, suited to indoor or outdoor applications, the range of substrates is extensive. For sign makers looking to move into lucrative markets, Coala offers a great deal of options, with three growth areas in particular posing a number of opportunities for sign makers.

Three primary areas of opportunity

While demand for products to create traditional signage applications remains strong, Michael notes that there are three sub-markets in particular that are seeing strong growth.

The first is window graphics, a growing market that is proving popular with the hospitality and retail sectors. Printed window and windowsill graphics can be created using the special line of films available from Coala, and these sorts of products are increasingly in demand. "Another area that's proving strong is wall coverings," says Michael, adding that demand for products in



Coala products can be used to create backlit displays

this market virtually doubles year on year. Sign makers are able to create products for interior design and décor, ideal for placements in hotels or retail establishments, with relative ease using the specially-formulated products for wall textiles. These textiles can be printed upon and then stretched across ceilings or even into frameworks, and self-adhesive products can be used to wrap everything from furniture to canvases, and bulkheads within retail environments. "These products are quite contemporary, and offer clients something that's a little different," says Michael. "They're fire-rated, dirt-repellent, and easy to use."

In the same vein of moving into more design-lead markets, textiles is the third area in which there has been significant growth in recent years. Although soft signage has been utilised for a number of years, especially in European markets, it is only just starting to grow now in the UK. Using Coala textiles to create products in the soft signage market, sign makers can create everything from drapes to other decorative fabrics.

With the release of the new Coala swatch at FESPA, there are now even more colourful options for sign makers available at Antalis.

www.antalis.co.uk

All Round Signs make an impact with Applelec's LED signage for BSW Timber Group



All Round Signs were instructed by long-time clients BSW Timber Group to create corporate identity signage for their Fort William sawmill, with support from Applelec.

Established over 160 years ago, BSW Timber Group is the largest sawmilling business in Great Britain with six sawmills in the UK and one in Latvia. All Round Signs created signage for the company's expanding Fort William sawmill, K2, which is located close to Ben Nevis.

Jamie Ball, project manager at All Round Signs, said: "Our client was keen to establish a strong corporate impression at their growing site in Fort William and we designed signage to be displayed on a large timber building facade. We chose Applelec's LED lighting systems for the project as we wanted to add impact by using illumination, but also create low maintenance signage due to the busy site location. As one of the largest projects we've been involved in, working with Applelec provided the support we needed to bring the project together and made sure we were confident we could deliver."

The BSW logo was adapted slightly by

"Their focus on the longevity of their customer's purchase sets them apart and shows they are a company with the very best interests of their customers at heart."

All Round Signs to ensure it would be visually successful when illuminated against the natural wood cladding of the installation site. Making use of the timber background, the identity signage was created in several individual parts using fabrication styles appropriate to each element of the sign. A built-up rim and return style was chosen for the 'BSW' lettering whilst the tree logo and K2 sawmill site logo feature built-up flat faced construction styles. A fabricated sign tray with radius corners and a stencil cut face was used for the 'Timber Group' lettering.

Illumination to the stencil cut faces of the tree logo and fabricated sign tray was achieved using Applelec's LED Light Sheet,

which was chosen for its ability to provide bright, even light and for its three year warranty. Green halo illumination came from Applelec's stocked SloanLED V-Series modules which were selected for their five year warranty periods. Throughout the construction reverse fitted back trays were painted white to enhance the halo illumination with all LEDs fully wired-up and bench tested by Applelec.

Sam Armstrong, Applelec sales director, explains: "We are extremely pleased this project has been such a success for All Round Signs. They have shown creativity in adapting their client's logo to ensure it would be suitable for its intended location and worked towards future-proofing the installation by choosing LEDs with three and five year warranty periods. Their focus on the longevity of their customer's purchase sets them apart and shows they are a company with the very best interests of their customers at heart."

www.allroundsigns.co.uk
www.applelec.co.uk

The Future's Bright!

HIGHLIGHT[®] MK5

HYPERBRIGHT

2050 lm/m @ 115 lm/W

Available since 1981, Highlight was the very first extruded aluminium trough lighting, from which all others originated. Continuing to lead the way, Highlight Mk5 provides the most brightness per watt of electricity of any trough lighting, by using the very latest bespoke Luminescent 24V 3022 SMD LED strip, available in three configurations to suit your requirements of brightness versus consumption and economy, namely: Ecobright, Superbright, and our brightest option, Hyperbright. A 5 year parts warranty is provided for total peace of mind.

Let's compare with one of the UK leading sign lighting companies, Portland Lighting. Taken from their web site, Ecolux II, 1000 lm/m @ 70 lm/W (always ask what the efficacy is). If we compare their light to our Ecobright which is also 1000 lm/m (same brightness), our efficacy figure is 117 lm/W, so it is more economical (9W per metre instead of 14.4W).

Installation is very fast thanks to clip-on fit fixing brackets. Quality is assured when you are dealing with a company which has been serving the sign trade for almost 30 years.

With standard white powder coated finish, costs start at £16.00 per foot for Ecobright including delivery (no hidden extras).

PROJECT *News*

Beauty point digital storytelling

'Innovative table construction with recurrently installed eyevis LCD displays gives a digital impression into the product range of the cosmetics company from Aachen'.

The cosmetics company BABOR has invested five million Euro in the expansion of its company headquarters in Aachen. Part of the expansion is the new beauty point, which is the exclusive visitor centre for the company. In this bright and open room, visitors can follow up at first hand the history of the company based on important product innovations. An innovative table construction implemented by Vertigo Systems GmbH with four recurrently installed LCD displays type EYE-LCD-4600-M-USN-LD by eyevis is the conceptual and spatial center of the beauty point. Using the 2.05 m x 1.15 m screen for the possibilities of digital storytelling, image and product films provide insights into the company and the 'premium cosmetic products'. For the control of the displays a touch-system is installed.

The display table is a special construction particularly developed for BABOR and directly customised to the measures of the eyevis displays. The signal input for the displays had to be taken into account. Thanks to the integrated matrix function and



the loopthrough functionality of the eyevis displays it was possible to feed the signal in only one display and transfer it directly from there into the other displays. This facilitated the construction. The eyevis displays achieve the brilliant image display that was

necessary despite the bright ambient light by the detailed full HD resolution, the extremely high screen brightness of 700 cd/m² and the high contrast of 3500:1.

www.eyevis.de

3M wrapping film features in Virgin Trains' livery stunt

3M's Controltac Graphic Film with Comply Adhesive Series 160C-32 was used by corporate livery specialist Stewart Signs to create a 'spectacular' train wrap for Virgin Trains. It was used for 'its suitability for

large-format installations, adhesive performance and long-term graphics durability'. The wrap was used as part of a travelling movie promotion for new film X-Men: Days of Future Past. It was applied to a specially

refurbished train that would feature the graphics until the end of July.

After careful removal of the existing Virgin Trains' livery, teams of Stewart Signs' highly trained livery applicators meticulously wrapped each carriage of the train with digitally printed images of the film and its main characters. It took the teams 160 hours to apply 549 square metres of the 3M film featuring 3M's renowned Comply adhesive technology. This enables 'straightforward' installation of large-format graphics due to the presence of specially embedded channels in the adhesive that allows air bubbles to escape during the application process. This make sure of 'perfect' adhesion to flat and gently curved surfaces, including those featuring rivets. The adhesive is also grey-pigmented to provide excellent hiding power, while the film has a matte finish that is scuff-resistant.

Controltac Graphic Film with Comply Adhesive Series 160C-32 was designed and tested in accordance with relevant rail industry standards.

www.3M.co.uk/graphicsolutions
www.stewartsigns.co.uk



Christie MicroTiles wall installed at L'Oréal

Christie®, a global visual technologies company, is 'pleased to announce a significant installation of MicroTiles® at the Paris headquarters of L'Oréal, the world's largest cosmetics and beauty company'.

Having worked with Wilmotte & associés on the design for the renovation of their headquarters, L'Oréal were looking to create a display environment that 'reflected the group's vision and its level of excellence' for their new entrance lobby that joins their two main buildings together. Aurelien Grocq, project manager at Labeyrie & associés, was responsible for the technical design and the management of the wall project. He said: "Before the project went out to tender, we worked with L'Oréal to test prototypes of screens and tiles. One of the reasons that they finally selected Christie MicroTiles was that they provided better picture quality – richer colours and truer levels of black. In addition, the tiles were only 26 cms in depth so they fitted perfectly in the architectural design of the hall."

Joe Graziano, market development manager, MicroTiles, EMEA, at Christie said: "MicroTiles have received tremendous recognition across EMEA in all application and industry sectors since its launch. When a global leading industry giant like L'Oréal's commits to the product to this magnitude, you realise just how effective and game changing MicroTiles are. This is an incredibly impressive wall with 312 tiles spanning 39 tiles wide by 8 tiles high, resulting in the largest native resolution MicroTiles wall in the world. With 52 electronic control unit (ECU) (1 in every 6



MicroTiles), this wall not only offers an unparalleled 0.5mm pixel pitch across the entire display, but also enables content and creative designers to play with an awe-inspiring 121,080,960 pixels."

The communication agency Phénomène produced the immersive video content about all of the L'Oréal brands and these are displayed on the MicroTiles wall every

day and are viewed by employees and visiting clients and customers.

Rémi Lavaine, project manager at L'Oréal, said: "We are delighted with the Christie MicroTiles wall. We chose the MicroTiles largely because they had thinner gaps between the tiles and therefore the image content appeared more seamless. Piaton & associés produced the concept design of the communication tools, and the content which Phénomène created appears sharp and vivid on the MicroTiles wall – the resolution is extremely impressive and unsurpassed. This is exactly the look that we wanted to achieve."

"We are extremely proud to have installed the biggest native resolution wall of MicroTiles at L'Oréal's World Headquarters. The result looks stunning. Our partner Axians has done an amazing job on the installation," says Olivier Collet, senior business development manager, France, Christie.

There is also a smaller display wall which has been constructed in the shape of a digital clock. The display consists of 5 x 6 MicroTiles, containing a total of 5 ECUs. This clock is positioned on the wall opposite the large display wall and shows the current time at various large cities around the globe.

www.christieEMEA.com



PROJECT *News*

City view comes to 'life' with LED light box

W&Co designed, manufactured and installed a 'stunning' large format curved fabric face LED light box panorama of the city skyline, as would be viewed from the upper level apartments of a new set of luxury waterside apartments in EC1, London. The 16.5m wide backlit panorama was created with two large format light boxes manufactured in multiple sections which were joined together on site on the ground level showroom apartment. They worked with leading brand identity and visual communications experts Socrates.

Socrates Production Manager Bambi Montgomery said: "These two large light boxes were created for the show apartment in the marketing suite for the new Canaletto apartments currently under construction in City Road, London. They feature the views buyers will get from both the balcony (day-light visual) and the bedroom which features a night time scene."



She said: "The curved balcony light box was manufactured to extremely exact tolerances and both light boxes on arrival from Germany fitted perfectly. W&Co pulled out all stops to meet the tight deadlines set for both manufacture and installation and we were extremely happy with the finished product."

Canaletto launched with an impressive 3D-mapping spectacular onto the side of the building and W&Co were 'very pleased to see our light boxes appearing in the launch video and hope that the illuminated landscape views across the London skies help to sell the luxury apartments to prospective buyers'.

www.w-co.co.uk

MULTI *technic* Ltd

CHEMICAL ETCHING

**EXCELLENT QUALITY PRODUCT.
EXCELLENT CUSTOMER SERVICE.**

You can sell to your customers with total confidence.

We are **THE ONLY** Trade-Only supplier in the UK. Everything we do has been tailored to suit the needs of sign trade customers. You won't get a faster service than ours for quotes or manufacture.

Nobody else comes close.

Send your next enquiry to: sales@multitechnic.co.uk

Or telephone: 01670 512090





£33.08
864 x 533mm*
(*Image area)

Pavement Sign

1.2mm zinc coated steel.
White powder coated.
Available in 4 styles i.e.
standard, poster, blackboard*
and poster blackboard*.
* available at extra cost.

Legged Pavement Sign

Manufactured from 1.2mm
zinc coated steel.
• Powder coated in white as
standard
• Two heavy duty metal side
stays and legged feet
• Double folded sides give
extra strength



Size: From £45.11
915 x 610mm*
(*Image area)

DES
DES Ltd

Tel: 01663 744824
www.desltd.co.uk

**CATALOGUE
ON
REQUEST**

dt dorotape
sign + digital

FEED YOUR IMAGINATION



COLOURED VINYL



WALL ART MEDIA



WHITEBOARD



BRICK VINYL



**DESIGN
CREATE
INSTALL**



**Königshof
METALLISED**



FLOOR GRAPHICS



GLASS DECO

01858 431642 ☎

ASLAN
MAIN DISTRIBUTOR

www.dorotape.co.uk 🏠
sales@dorotape.co.uk @

Impact Vehicle Outline Library

Time to update your vehicle outline library?

The Impact Vehicle Library version 46

Now available!

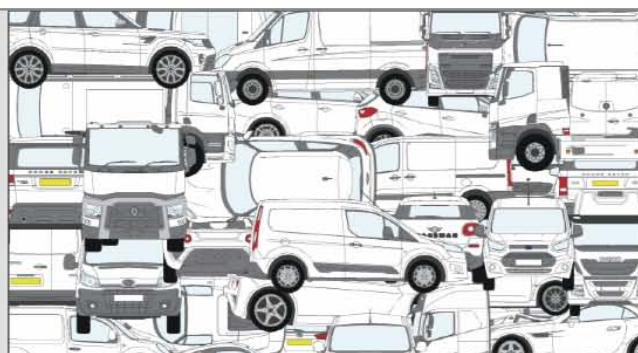

Impact Health & Safety Sign Library V6.0

**Order online using discount
code **signup** to save 10%**



sales enquiries telephone 0845 470 20 20

visit our web site for more information www.impactgs.co.uk

impact
graphic solutions ltd

Library of Birmingham

Philip Ball, managing director of Newbury-based Cobal Signs discusses the issue of wayfinding and the challenge to supply over 110 different designs of sign; and more than 8,000 individual signs throughout the project.

Finding your way around many public places can be challenging at the best of times. In some cases signage can be difficult to read and confusing. Opened in Birmingham in September 2013, Europe's largest public library will ensure that every visitor – estimated to be around three million each year – is on the same page when it comes to navigating the 35,000 m2 of floor space occupied by the library and the adjoining Birmingham Repertory Theatre (REP).

Showcase library

Designed to replace the Birmingham Central Library, construction first started on the new Library of Birmingham in January 2010. Over three years later, and at a cost of £189 million, Birmingham's latest iconic cultural landmark opened its doors, providing the general public with access to over one million books, hundreds of public access computers, a studio theatre, exhibition space, cafes, music rooms and roof top gardens.

The library also accommodates the Shakespeare Memorial Room, an original feature from the city's Victorian library.



Wayfinding

The Library of Birmingham is the largest building of its kind in Europe. With 10 floors (eight of which are open to the general public) spread over enough space to cover six football pitches, it's easy to see why signage plays such an important role in making sure

visitors and staff can orientate themselves around this vast building.

Wayfinding is based on principles of mental mapping along with the gradual disclosure of information at the right time and place. The design of the signs and graphic language is important for a number of reasons. They must fit in with the overall design brief and the aesthetics of the building, while offering uniformity and consistency. More importantly, wayfinding in a building such as this should be simple and intuitive for everyone to follow. Cobal Signs worked closely with Patrick Arends, associate architect with Mecanoo, to ensure that all signage met the architectural design brief and branding guidelines.

Commenting on the issue of wayfinding, Patrick Arends believes that first and foremost, architectural wayfinding plans should include intuitive 'people flow' designs. These should be considered at the very early stages of the design process.

"If the space is dependent on signage, we haven't done a great job. For libraries you obviously can't get away without signage. There are many different floors, with many different functions, all of which need identifying from start to finish.

"Signage has many stages. The first one is to provide information as to where a particular destination is. Second stage signage should be 'en-route' and third stage signage confirms you have reached your destination."

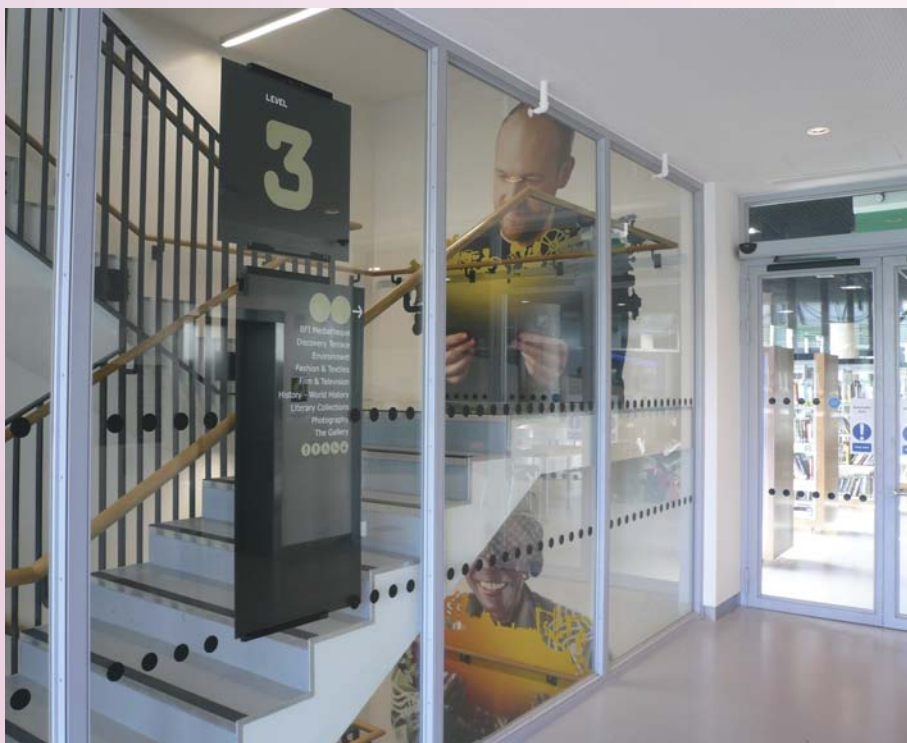

The key to providing effective wayfinding is providing information at the right moment. Too much information becomes clutter and it loses its function; too little signage will cause people to get lost, become frustrated and potentially spoil their overall experience. Mecanoo architects designed a strategy based on decision-making spots in the building and by implementing a hierarchical sequence of signs, from high-level information to more detailed information, managed to simplify the wayfinding experience.

Cobal Signs met this challenging design brief by manufacturing several different types of signs, including tactile and Braille signage, for the numerous floors and departments within the library and REP. These included statutory signage for both buildings; room signage; lift and stairwell areas; information points including TV screens, directories and three-dimensional images; four-sided pathfinders on each floor; main reception lobby; over 3,000 shelf dividers; 1,000 CD and DVD dividers and 1,500 shelf headers. Manifestations for architectural glass partitions for the 'Contemplation Room' and staff areas offer privacy, while mirroring the main building's exterior façade.

The Library of Birmingham/REP in numbers

- 1 restaurant
- 2 roof terraces
- 6 football pitches - equivalent floor space
- 9 floors each with four-sided pathfinders
- 110 different types of sign
- 200 public access computers
- 300 rooms with signage
- 1,000 CD and DVD divider signs
- 1,500 shelf header signs
- 3,000 shelf divider signs
- 8,000 signs in total
- 10,000 visitors a day can be accommodated
- 35,000 m2 of floor space
- 3 million visitors a year (estimated)
- £189 million – total cost of overall project



One of the main challenges for Cobal Signs was to make sure that each sign met the branding guidelines set by the Library of Birmingham and that all names were correct and corresponded to each area within the library.

Signage in a public building is essential for visitors, particularly those visiting for the first time. Thanks to the meticulous planning and design work from Mecanoo, Cobal's signs enable visitors to use the Library of Birmingham to its full potential, locating the information they need within library departments on large floor areas.

www.cobal.co.uk



Creative campaign brings together international photographers and digital artists

Mutoh Belgium partners with Fotolia for their Creative Ten campaign.

Mutoh Belgium announces its partnership with Fotolia for the third season of Fotolia's TEN Collection Campaign.

TEN is a creative, digital and educational project created by Fotolia in 2011. It aims to 'democratise digital art'. 'Every two months, an internationally renowned photographer and an equally renowned graphics artist create a unique piece of art in which they expose their vision of the future. These artists have never met or worked together previously. They are uniting to share the artistic know-how that brought them international recognition'.

Each of the created works of art is released bi-monthly on the TEN Collection website and made available for free for a period of 24 hours for web users and graphics designers to download the layers, graphics elements and style effects.

Each release is followed by a contest, where professionals and amateurs can submit their own interpretations of the digital works of art, to 'challenge the artists'.

The next work of art, a collaboration between designer Mateusz Chmura and photographer Lucia Giacani (pictured), was available on 10 May.

On the 10 July, September and November, the other files will be available as a free download for 24 hours from www.tenbyfotolia.com.

"Mutoh is very pleased to support the Fotolia TEN Collection project, which promotes innovation and artistic expression around the globe" says

Nick Decock, Mutoh Belgium's commercial marketing manager.

"Many Mutoh wide-format printer users regularly use Fotolia royalty free images for high quality outputs for various applications such as sign & display, photo reproductions and soft signage. At Mutoh we are also using Fotolia XXL images for our wide format printer demonstrations.

"There is a nice link between Fotolia's and Mutoh's activities. Whereas Fotolia

aims at democratising digital art, part of Mutoh's philosophy is to support art projects to demonstrate the quality of our printers and at the same time to introduce the potential of wide format digital printing to a wide variety of artists and professional photographers." says Nick.

www.tenbyfotolia.com
www.fotolia.eu
www.mutoh.eu



Vista System's Double Sided Illuminated Pylons

Vista System International, the 'leader' in Modular Curved Frame Technology (MCFT), recently supplied its 'amazing, double sided, larger than life' Vista Light pylons to Beith Digital, to install at the movie theaters in the Gateway Mall in Durban, South Africa.

The client wanted illuminated sign solutions, together with 'service, quality, availability, versatility and design'. Although some of these factors were fulfilled by other sign companies, Vista System won the

project for its complete solution for this project, according to the company.

Choosing Vista System's Illuminated pylons proved right for the job. The signs 'complement the graphics perfectly' and allow fast graphics change, while maintaining stability and functionality. The whole project from start to finish took three days to complete.

www.vistasystem.com

Quarmby Colour goes to 'great lengths' with stand design

Quarmby Colour's recent exhibition stand installation for hair extension provider, Great Lengths, 'combined innovative new materials with spectacular design to deliver an arresting and visually memorable stand for show visitors'.

When the company was contacted by Great Lengths to produce their stand graphics for the Manchester Central's annual Pro Hair Live event, they knew it was an opportunity to show off their design capabilities. As well as some 'superb' new technology and media. Involving a giant lightbox and innovative flooring using Soyang Europe's recently launched G-Floor product; this project led to an unforgettable stand at the show, according to the company.

Family run Quarmby Colour Studio Ltd is a one-stop graphics service provider based in Leeds, with two generations worth of experience and a large collective of skills, creativity and equipment. Set up in 1994, and run by a father and his two sons, the company occupies 8,000ft² premises and has a workforce of 10 staff, with 'quality, reliability and personal service' at the heart of what it does.

All aspects of the design and print process are carried out in-house, and from working with clients such as Adidas, The BBC and Formula 1, they have invested in high end UV printing technology, including



Quarmby Colour's stand for Great Lengths fused the latest flooring technologies with a stunning backlit backdrop.

a Vutek GS3200. They have a 'strong creative relationship' with leading printable media suppliers, Soyang Europe, who supplied one of the first shipments of the new G-Floor product to allow them to produce the graphic.

The bespoke stand for Great Lengths was the first UK installation of G-Floor; an innovative new printable, clear flooring that can be reverse printed to make sure of a non-slip wear layer to show off the design beneath. A 3m x 5m lightbox with state-of-the-art lighting technology was used as the backdrop for the stand and this seamlessly flowed into a 3m x 5m printed floor area, which was itself illuminated by the lightbox.

"Our customer was over the moon," says Damien Quarmby. "We were all delighted with the effect as it stopped people in their tracks and allowed us to deliver the stand our customer had imagined. G-Floor gives us the opportunity to not just print floor graphics, but beautiful and imaginative graphic floors that help create an all-encompassing show stopper at exhibitions."

"G-Floor gives printers the opportunity to include clients' imagery, brands and surface patterns in their flooring," says sales director at Soyang Europe, Andrew Simmons. "Quarmby Colour's imaginative use of the product delivered a spectacular result for their client. It's always a pleasure to see how our creative partners get the best out of our materials."

www.soyang.co.uk
www.quarmbycolour.co.uk



Soyang G-Floor was used to cover the floor area of Great Length's stand at Pro Hair Live.

PROJECT *News*

tesacohesion™ is an 'all-embracing philosophy' for tesa UK

tesacohesion™, the customer care programme based around people, products, processes and performance, which was first developed at the company's Milton Keynes UK headquarters, now extends to every aspect of the business, including the 'fabric' of the offices themselves.

The company has recently completed a refurbishment of its premises. From reception to back office, the tesacohesion message is carried on a series of graphics, acrylics and super-size 'speech bubbles' from visitor reception, through the sales office and meeting room to the warehouse.

"We always knew tesa's reputation had been built on its close relationship with customers,"

Marketing Manager Jeremy Smith says the latest initiative is a natural extension of the company's philosophy: "tesacohesion™ isn't something which applies just at the customer interface, vital though that is. It's important that we see it at the heart of

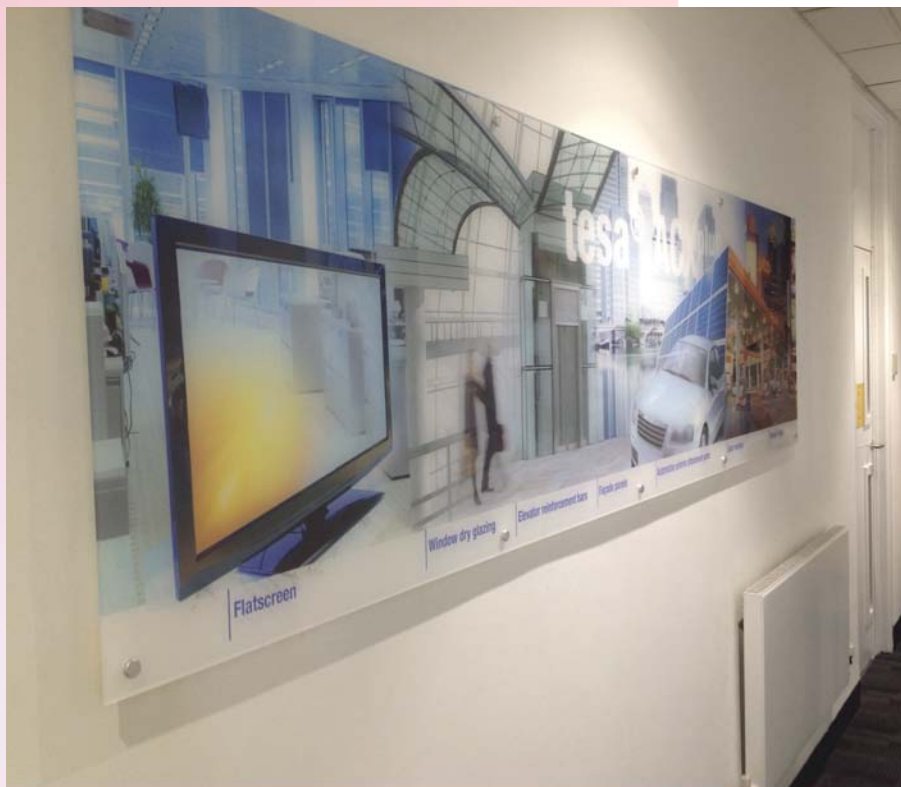

everything we do, and customer service is a continuum which includes efficiency in warehouse and distribution operations, speed and accuracy in the sales office and administration functions, plus the need to keep it at the forefront of our communications, internally and externally."

tesacohesion™ has been 'enthusiastically' adopted throughout much of tesa's global operations and was originally conceived under Steve Plastow, now CEO of tesa's Nordic operations.

The new graphics greeted him on a recent return trip to the UK offices and were a reminder of the origins of an approach, which is now providing competitive edge to tesa customers around the world.

"We always knew tesa's reputation had been built on its close relationship with customers," he says, "but we wanted to extend that unique service philosophy to all our operations. It's a global drive and all parts of the business are committed to maintaining keeping tesa's reputation as the supplier that will go the extra mile in delivering the best all-round customer service in the market."

www.tesa.co.uk



DAEHAN

*Flexi*LED

 **GE**
Lightech

LIGHTPANEL
LET THERE BE LIGHT

129 Humberstone Rd Leicester LE5 3AP
Tel - 0116 262 5933
www.ledsolutions.co.uk

Quality Castings
Polyurethane - Aluminium - Bronze

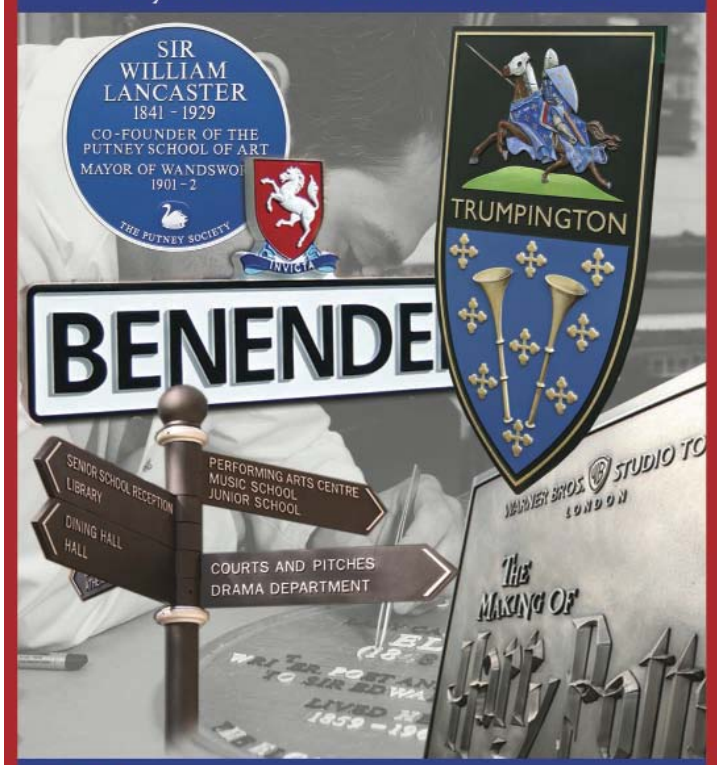

Call us *we specialise* **SIGNS OF THE TIMES**
— QUALITY CAST SIGNS —

T: 01525 874185 www.sott.co.uk
enquiries@sott.co.uk

3D
Acrylics & Metals Ltd

*Specialists in Quality built up
& flat cut lettering & logos*

- Acrylic
- Aluminium
- Stainless Steel
- LED illumination

tel: 0191 469 1199 fax: 0191 438 4276
www.3dacrlyics.co.uk
Email: acrlyics3d@hotmail.com

Unit B1, Felling Business Centre, Green
Felling, Tyne & Wear NE10 0QH



SIGN & DIGITAL *Report*

Sign & Digital UK 2014 report

We came, we saw, we didn't quite conquer but we did hand out a lot of freebies! The sign show everyone's been talking about is over, and it's no wonder as the organisers have reported an 8 per cent increase in visitor numbers from last year (around 6,113 visited this year's show)

This they say confirms its status as 'the UK's leading exhibition for the sign making, display solutions and digital printing industry'.

The three-day event took place at the NEC, Birmingham from 29 April to 1 May 2014 and featured national and international

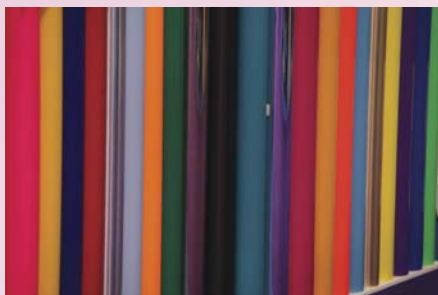

product launches, kit demonstrations, new show features and more than 30 daily seminars and workshops.

Exhibitors were apparently so happy they moved quickly to book stand space for next year, resulting in a 33 per cent increase compared to last year.

In 2015 Sign & Digital UK will move into Halls 17 and 18 at the NEC to accommodate the show's growing demand and takes place on 24 to 26 March.

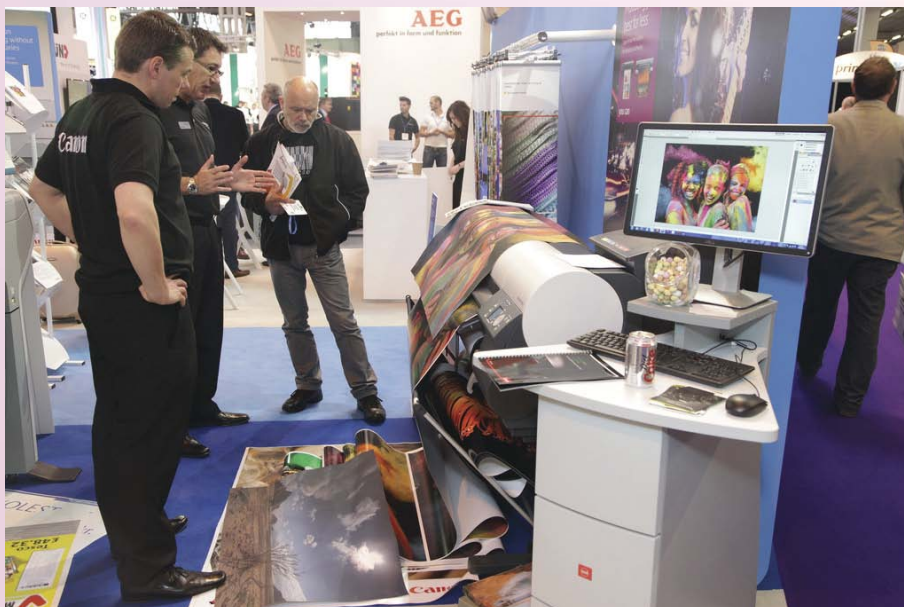

Rudi Blackett, event director, said: "This year's Sign & Digital UK has surpassed everyone's expectations, with an exciting range of product launches and a wealth of sales across every day of the show. There certainly was that great 'buzz' in the hall that you get with a very successful event, and we are delighted that the show delivered for our visitors, exhibitors and show supporters."

Show visitor Soyeb Ravar director, **Ravar Printing**, said: "I come to Sign & Digital UK to get new ideas to improve my business, like seeing new suppliers and products, and getting ideas for new revenue streams. There's always something to be excited about. Based on the work I do I think I'll come back every year as I know it will always be useful. Sign & Digital UK is definitely the best show for what I need."

Shaun Holdom, business development director for Colorific said: "This has been the best Sign & Digital UK to date! We've found customers are educated in what they need and ready to buy, consequently we exceeded our targets on the first day. We've sold 25 machines already with one exhibition day left."

A selling show

Sales were strong across the three days of the show, with i-Sub making a sale in less than 15 minutes on day one. Perfect Colours sold 20 HP Latex 300 series printers, eight HP Designjet Z6200 printers, two Omega 2s and one Durst Rho P10 160.

Other high performers included Canon, with the sale of Océ ColorWave 900 to Online Reprographics and Standing Stone who sold 14 machines on the first day.

MTEX Technologies managing director Stewart Bell also said he was delighted with their success at the show: "We sold numerous printers from across the MTEX direct-to-textile range over the three days and generated a huge amount of interest that we're now following up. The age of digital textile printing has truly arrived!"

To enquire about exhibiting in 2015, please contact the show team on +44 (0)1342 332000, or email signanddigitaluk@fav-house.com



The Sign Update team had a busy time, meeting many readers and talking tips and techniques. We gave away products from FK Moore, Eurobond and Signclip, which were snapped up and got lots of favourable comments and interest. Our legendary publisher Roger Hinchliffe worked tirelessly on our stand promoting the magazine whilst catching up with the many people he knows in the industry! We also spent much time on the big stands, and it was clear how knowledgeable, professional and friendly the exhibitors were. No wonder so many sales were made. Special mention to Roland who had a complementary bar/cafe on its stand - thanks!



PRODUCT *Choice*

XYZ router helps double production at Porter & Woodman

An XYZ CNC router supplied by XYZ International has helped double the production capacity of West Midlands-based Porter & Woodman. The company is a major consumer of plywood and MDF used for a diverse range of products distributed by the various businesses within the group. This includes point-of-sale and signage solutions such as chalkboards, blackboards, A-boards and menu and poster holders as well as shop fitting and display units.

"I am thrilled with the new machine and how it has helped increase our production capacity"

The XYZ 4010 CNC router recently installed supplements an XYZ machine bought three years ago. The router is part of phase one of a £100,000 investment in CNC machinery that has enabled more staff to be employed and fuelled growth as a result of the new business that has now been secured following the installation.

Sales and Marketing Director at Porter & Woodman Group, Mike Hodgetts said: "We are delighted with the new router and how it has helped double our production capacity. Towards the end of last year we experienced a bottleneck in our workflow that has now been comprehensively resolved by the introduction of the second router. This has enabled us to keep up to speed on existing work whilst allowing us to secure new business



The CNC Machining Shop at Porter & Woodman that now includes the XYZ 4010 router as part of a major new investment in CNC machinery.

to boost future growth."

Manager of the CNC Machining Shop, Colin Inchley said: "I am thrilled with the new machine and how it has helped increase our production capacity. It is much quicker and more efficient but perhaps of greater significance it has assisted the group's expansion and secured new jobs. The addition of the 4010 router means we can split the workflow between the two machines to ensure that at no time either is tied up on a specific job."

The XYZ 4010 router is part of the 4000 Series that is recognised as one of the most popular and robust routing, cutting and drilling solutions currently available.

It provides a work area width of 1,524mm and lengths starting at 1,220mm, with incremental increases of 610mm. The machine can handle materials in excess of four feet wide by virtually any length, while the 150mm gantry clearance will accommodate thicker substrates.

The XYZ 4010 router installed at Porter & Woodman incorporates a seven-tool Automatic Tool Change (ATC) facility.

In common with all XYZ routers it can be supplied with a host of optional production enhancements. Most recently, these have included new servo drives and the latest helical rack and pinion drive system that includes multiple gear teeth to ensure a more even distribution of the workload whilst reducing machine wear and increasing material feed rates. These production enhancements are further supplemented with the latest A2MC Smart Console that eliminates 'bounce' and vibration caused by sudden acceleration or deceleration often experienced with other control systems.

And with the XYZ Auto Zone Management System it provides a greatly improved material hold-down capability as well as reducing or eliminating material wastage and machine downtime caused by incorrectly set vacuum valves.



www.axyz.com
www.porterandwoodmangroup.co.uk

SP Design chooses Fujifilm's Acuity LED 1600

Specialist POP and prototype developer, SP Design, has installed a Fujifilm Acuity LED 1600 to take its print performance to the 'next level' and explore new business opportunities.

Founded in 2009, the company originally focused on display design. But three years ago they introduced a print capability into its business to 'increase its competitiveness'. Simon Todd, managing director at

SP Design, explains: "We've developed an integrated process including design, print and delivery to become an end-to-end display solutions provider. Fujifilm's Acuity LED fits perfectly into our workflow and maximises our productivity.

"We used to print flexible materials and apply them to rigid substrates to create finished displays. However, we realised that we needed to improve our efficiency to meet

increasingly time sensitive market needs."

SP Design was on the lookout for an inkjet device that would allow them to save time and increase capacity, printing directly onto rigid materials such as cardboard and corrugated plastic, as well as flexible media. Simon said: "We evaluated the market proposition and Mayday Graphics helped us to identify the Acuity LED's unique attributes and its ability to meet our specific needs. We were keen to invest in the technology as we were aware that it guarantees low energy consumption along with the capability to handle a wide range of roll and rigid materials including heat-sensitive film and non-PVC media. The Acuity LED was the perfect solution for us."

Simon 'particularly appreciated' the sharp print quality and the opportunity to apply six ink colours plus white or clear ink in a single pass to produce a premium high gloss finish. He said: "The machine's ability to apply spot UV varnish was pivotal in our decision making process, as we knew that this feature would open up new creative opportunities. We are now able to produce slick POP solutions, highlighting selected areas with varnishing details."

He said: "We loved what we saw in the product demos and so far we haven't been disappointed. The Acuity LED 1600 is a solid and reliable piece of equipment that has allowed us to save time and increase our profitability and we're looking forward to building on our position in the display market."

www.fujifilm.eu/eu/products/graphic-systems



IMPACT
3D
SIGNS

BUILT UP LETTERS

HIGHEST QUALITY PRODUCT
HIGHEST QUALITY SERVICE

ALL STAINLESS STEEL **316 MARINE GRADE**
MIRROR OR SATIN
ALSO ALUMINIUM, BRASS, ACRYLIC
STOVE ENAMEL & POWDER COAT
(ALL ABOVE ALSO IN FLAT CUT)

email: info@impact3Dsigns.co.uk www.impact3Dsigns.co.uk

TEL : 0191 536 0 536 **FAX : 0191 536 5 536**
13/14 Hutton St. Boldon Colliery Ind Est. Tyne & Wear NE35 9LW

PRODUCT *Choice*

JCT choose Screen Truepress Jet W3200UV

JCT Visual Communications chose Screen Europe's newest wide-format printer, the Truepress Jet W3200UV, for its first flatbed printer. The investment in the highly-productive mid-range machine, launched at Fespa in 2013, comes on the back of strong growth at the Bournemouth-based specialist in retail and exhibition graphics. The company explain that turnover has doubled each year since managing director Julian Turner founded the company in 2011.

Julian originally started JCT to provide clients of his contract graphics fitting business with consistently high-quality display print. "Too often the graphics we were asked to fit were poorly printed," he explains. "So we decided to take greater control of the product and give clients a complete, reliable service." Contract fitting is still part of the portfolio but under the umbrella of the JCT Visual Communications brand. Clients include leading retailers Pret A Manger and Pizza Hut.

As well as providing the fast-growing business with essential extra capacity, the

W3200UV enables JCT to meet clients' demand for printing on board up to 50mm thick. It was this that led Julian to embark on an 18-month exploration of the flatbed printer market, and finally to the Screen machine. "We looked at a number of different printers, and showed the results to customers to gauge their reactions. Some models couldn't match the print quality and colour fidelity our customers demand, while the running costs of others were too high."

Productivity was a key factor in the decision in favour of the Truepress Jet W3200UV. With a maximum throughput speed of 85sqm/hr, the printer can comfortably cope with the deadline-critical long production runs that enable large retail clients such as Pret A Manger to roll out promotions simultaneously across multiple outlets.

Dependable service support was similarly critical when dealing with major brands, says Julian. "Inca Digital and Screen have an excellent reputation. Screen has a large service organisation, backed by remote diagnostics that effectively

give us 24-hour support. The fact the W3200UV is manufactured by Inca Digital in Cambridge also helps us assure clients that we know what we're doing. All in all, buying this machine shows clients we're serious about the business."

Designed and built by Screen subsidiary Inca Digital, the Truepress Jet W3200UV handles media up to 1.6 x 3.2 metres and up to 50mm thick. As standard, the printer takes CMYK inks but four additional channels provide options for light cyan and light magenta and/or two sets of white inks. JCT opted for the top-of-the-range configuration with light cyan and magenta, as the wider colour gamut renders improved skin tones.

Julian said: "We, and our clients, are delighted with the quality, the productivity, and the new business the machine has brought in — we're already handling several thousand display boards a month and it's likely we'll be moving into new, larger premises pretty soon. We're also considering buying a second W3200UV."



Julian Turner, left discusses test prints with operator Paul Newman.

Superior Creative boosts wide format capability with an Inca Onset S40i plus Fujifilm Uvijet OC inks

Superior Creative has yet again strengthened its production environment with an Inca Onset S40i supplied by Fujifilm. The machine will support the existing Onset S40 installed two years ago at the company's premises in Melksham, Wiltshire.

Richard Blueitt, commercial and operations director at Superior Creative, explains: "The increasing demands for wide format applications prompted us to extend our investments in this area. We have been extremely happy with the quality and productivity offered by the Inca Onset S40, so investing in a second and similar engine was a natural progression for us."

Superior Creative has purchased an Onset S40i with automation utilising the latest Fujifilm Uvijet OC inks, which produce solid and vibrant colours. Richard said: "We have been using the Uvijet OZ inks for the last few years and they have given us greater flexibility to print on different substrates, together with expanding our business opportunities on larger volume projects."

"The most recent Fujifilm Uvijet OC inks, which are ideal for the indoor applications particularly requested by our clients, will add value to our market proposition."

The retail sector is a key target for Superior Creative, which prints predominantly on corrugated and fluted board to produce POP & displays. "The Onset S40 has allowed us to achieve greater efficiency and cost savings, and the investment in a new Onset S40i will pay off just as equally. The training and the technical support provided by Fujifilm and Inca is nothing short of excellent and this will certainly contribute to reaching these positive results," says Richard.

Richard is keen on underlining the next project Superior Creative is focusing on: "2013 was a great year for our company and we are sure that 2014 will not disappoint us."

Along with the acquisition of an additional piece of equipment, we have built a new 800m² extension to accommodate a dedicated hand-finishing department, which reinforces our capability to meet the demands of the retail sector.

"We will also be looking into a revamp of our litho division which can only turn into yet another positive step for our business."



Inca Onset S40i

The Onset S40i supplied by Fujifilm produces superb POS-quality display graphics economically at throughput speeds of up to 560 sqm/hr, equivalent to 112 full bed sheets/hr (3.14 x 1.6m) and onto substrates up to 50mm (2 in) thick. A choice of uni-directional, bi-directional and super high quality print modes can be selected depending on the specific job requirements. As a result, it is ideal for the production of single and double-sided display POS, exhibition graphics, backlit/frontlit displays, outdoor signage printing and cosmetic/fashion graphics etc. The Onset S40i is compatible with Inca's flexible automation system which offers customers the choice to operate manually or with semi or three-quarter automation from the same configuration. For those requiring the ability to incorporate variable data printing as simply as possible, the Onset S40i also supports Inca's Print Run Controller (PRC) software module.

www.fujifilm.co.uk
www.incadigital.com

Mamas & Papas makes colour management child's play with GMG

Mamas & Papas, who sell nursery, baby and childcare products, has invested in GMG ColorProof and GMG ColorServer software solutions to provide 'higher quality, consistent print and proofing across the board'.

Mamas & Papas' creative, artwork and repro teams combine to operate on the lines of a full service agency but based in-house at its headquarters. From idea generation and concept brief through to print-ready artwork, they are responsible for the management and co-ordination of multiple projects, from photography to design and artwork production. The design briefs range from national advertising and in-store POS to product packaging and catalogues.

Brand identity and the control of brand colour is of 'utmost importance' to the company. Print is placed throughout the UK across an approved roster of print suppliers

from digital, to litho and web offset, so the need for controllable print is paramount. Mamas & Papas Studio Print and Production Manager Samantha Gayford said: "We take colour matching very seriously and the ability to establish a colour standard for the brand that can be communicated consistently to our print partners is something we strive for."

"The main reason we came to GMG was a need for standardisation and achieving colour consistency across our print processes," says Samantha. "We needed a way to reference the output characteristics of all our printers to allow us to deliver consistent results regardless of which machine or media the job was printed on."

"We had been using EFI Color Verifier for some time but found it limiting. Our in-house Senior Retoucher had experience of using

GMG software before joining Mamas & Papas and recommended their products to us."

For more than 20 years GMG ColorProof has established itself as the premier software solution for the production of high-accuracy digital contract proofs. Key to GMG ColorProof's success in the proofing market is its unique 4-D colour transformation engine that ensures the 'highest possible quality and production reliability'.

"Since the installation in September 2013 the results have been impressive," says Samantha. "Using GMG software gives us absolute confidence that colours will be the same across the board. It has enabled us to operate with greater efficiency, reducing the time taken to produce each job, with complete peace of mind that colours will match."

www.mamasandpapas.com

PRODUCT *Choice*

New Mimaki for Stika.co

When Weymouth based Stika.co invested in a Mimaki CJV30-60, the young company already had a substantial sales presence on eBay and needed to expand its production capabilities to meet a 'rising demand' for its unique, digitally printed product. Stika.co's popular merchandise ranges from light switch stickers to health and safety labels.

"Having seen the Mimaki at an exhibition, we decided it was exactly what we needed"

Stika.co began in 2012 when Alex and Cristina Smith created a light switch cover sticker featuring a cartoon character for their young daughter. Smith already had extensive printing experience as a director of a local print company. After a couple of months after the purchase of the Mimaki, Stika.co moved into new premises as it continued to expand.

"It wasn't long before we realised we'd come up with a unique idea that was going to



be very popular," says Alex Smith. "Within a year we had sold over 10,000 stickers through eBay alone and we now regularly despatch 150 orders per day through our website."

Analysing its workflow, Stika.co determined investing in a new printer would allow them to offer faster turnaround, high quality

finishes and one-off production. Working with Mimaki reseller, PaperlinX, it invested in a Mimaki CJV30-60 integrated printer-cutter. "The Mimaki perfectly suits our application, with its vibrant colours and high print detail," says Smith. "It then seamlessly cuts to shape without the need for an operator to intervene – which is ideal for smaller businesses where one person may be carrying out multiple jobs."

"Having seen the Mimaki at an exhibition, we decided it was exactly what we needed. We have limited space at our premises, so having a printer-cutter in one was a real bonus, especially one that doesn't compromise on print quality," he said. "Our customers are delighted with the stickers and how great they look – our client base is growing all the time." Using Orajet® 3164 100mic vinyl, Stika.co has developed an impressive portfolio of light switch stickers, ranging from cartoon based images for children's bedrooms, through to abstract art and stylish interior décor pieces. The company is also beginning to expand its range to include mobile phone skins and covers for television remote controls too.

The CJV30 Series printer-cutter is a multi-award winning integrated print and cut solution from Mimaki and offers flexibility with its four sizing options from 60cm through to 1.6m. Combining high performance with superior print quality, the Mimaki CJV30 has print speeds of up to 17.5m²/h and runs with Mimaki's SS21 fast drying, outdoor durable inks or ES3 eco-solvent options.



www.stika.co
www.hybridservices.co.uk
www.paperlinx.co.uk

Banksy Posters printed on Aslan DFP40

Printed Wardrobe has embraced a popular trend of wall transfers by creating a remarkable collection of removable self-adhesive Banksy posters.

The Surrey based company has had 'immense success' selling Banksy designs over the years, so they are always on the look out for new ways of printing the graffiti artist's work. Their online store boasts a collection of Banksy t-shirts, phone covers, canvas prints, mugs and coasters. Now with their discovery of the ultra-removable film from Doro Tape they have added a range of contemporary posters. With the benefit of being easy to apply and remove without causing damage to decorated surfaces, they are perfect for most interior walls.

"We chose this film to use on our wide format Versacamm. We were impressed with the print quality versus price."

Available in both glossy white (DFP40) and clear (DFP41), this ultra-removable film can be applied directly to indoor surfaces; wooden or varnished finishes; emulsioned walls and is great for use on glass. It has a special acrylic pressure sensitive adhesive, which allows the film to be removed without leaving any residue and if kept clean, to be



used time and time again. It is therefore ideal for short term promotional use in the display, retail and hospitality sectors. Developed by the German company Aslan, the idea for the film embraces the continuing trend for wall transfers and stickers, in fact, it is perfect for any application where a quick and easy 'makeover' is required.

Nick Khani from Printed Wardrobe said: "We chose this film to use on our wide format Versacamm. We were impressed with the print quality versus price."

The DFP films are compatible with all common solvent, eco-solvent, UV and Latex printers, and offer plenty of creative scope for transforming walls and surfaces into real 'head-turners', whether it be for exhibition stand constructors, window dressers, wall decals or promotions.

Available as 1370 width rolls for wide format printing, the products can also be cut down to accommodate any width of printer.

www.dorotape.co.uk

Graphic Station first across the line with Mimaki JFX200 order



Paul Fox from Graphic Station and i-Sub Digital's Emma Plant shake on the deal at Sign and Digital UK.

Graphic Station 'signed on the dotted line' to buy the first Mimaki JFX200-2513 in Europe within minutes of the machine going on display at Sign and Digital UK 2014.

Director at i-Sub Digital, Emma Plant, had been working with Graphic Station ahead of the show to find the perfect flat-bed printer to join its existing roll-to-roll Mimaki JV33 printer and accompanying cutting system. The new Mimaki JFX200 ticked all the boxes so Fox agreed to wait until the system's European launch this April, seeing it for the first time at Sign and Digital UK.

The Mimaki JFX200-2513 2.4m x 1.2m LED UV flatbed printer offers white, clear and primer ink options plus CMYK, producing vibrant, high-quality output at speeds of up to 25sqm/hr.

Thanks to its ability to print onto a vast range of media up to 50mm thick, Graphic Station is now looking beyond its standard signage, hoardings and high-quality photographic work towards the home décor market: printed wall tiles, wood and skirting boards for kids' bedrooms are all in their sights.

i-Sub Digital and its sister company i-Sub Ltd gave a flavour of its extensive product line at Sign and Digital UK with a showcase of wide-format, textile and packaging printing equipment, with a further selection on display on the stand of exclusive Mimaki UK&I distributor Hybrid Services across the aisle.

www.i-subdigital.com

www.thegraphicstation.co.uk

PRODUCT *Choice*

MTEX direct-to-textile print investment turns Cover Up into 'exhibitionists'

Cover Up, one of Ireland's biggest print houses, has invested in a new MTEX 5032 direct-to-textile printer in order to expand their offering for exhibition and display companies.

Cover Up knew that their growth in the exhibition market was being held back by the fact they could only produce applications such as lightboxes up to 1.8m wide and only on matt polyester.

Thanks to their purchase of an MTEX 5032, they can now print as wide as 3.2m and work with the newer and bigger display units that are available today.

"We've seen the industry picking up over the last two or three years, and we're feeling very confident in growth for the future."

Cover Up started out in the 1970s as a cover manufacturer, and the family firm with branches in Sandyford and Clondalkin grew to become specialists in printed textiles such as flags, banners, awnings and bunting, signage and lightboxes, vehicle covers and canvas backdrops.

From an initial purchase of a 3.2 metre PVC printer, they now have a stable which includes a 5m HP UV 5100, a flatbed HP 6200, a 3.2m solvent, two DGen dye-sub 1.8m flag machines, an FB700 flatbed and a 54" Mimaki. They do all their own finishing with three high frequency welders for finishing PVC and mesh, and machinists for stitching.

"When we decided to go with the MTEX, the difference that put it above other units was the quality of print and the punchy colours," says Anthony Byrne.

The new MTEX 5032 was installed in mid-March. The company had moved into new premises in December and had a space earmarked on the ground floor.

"The installation and training was great," added Anthony. "Installation took a day, then we had the training from the MTEX team and the printer was up and running jobs within around three days."

The new generation MTEX printer offers a 'superb' all in one direct-to-textile solution, printing up to 1440dpi and speeds up to 62m²/h using a waterbased inkset that delivers vibrant consistent colours.



The textile is then advanced to the in-line fixation unit where it sublimates into the fabric.

Stewart Bell, MD of MTEX Technologies Ltd. Said: "We're very excited that Cover Up are the first company in Ireland to install an MTEX 5032. Cover Up has a deep understanding of the market and this sale further demonstrates the growth in demand for textile printing."

The Cover Up team is now looking at entering the export market and working with companies outside of Ireland. "We can now

produce the larger exhibition panels from start to finish under the one roof, and exporting fabric is easier, cheaper and more reliable as you can fold it up rather than having to keep it flat.

"We've seen the industry picking up over the last two or three years, and we're feeling very confident in growth for the future."

www.mtex.eu
www.coverup.ie

F1 Graphics choose Tekcel

One of the UK's 'most innovative' signage companies, F1 Graphics Ltd, have just received the latest Tekcel VSR 1540mm x 2540mm CNC routing system. This complements its recent investment in a state of the art, large format flatbed inkjet printer.

Darren Ware, owner of F1 Graphics Ltd said: "We had researched the CNC Router market long and hard, over many weeks, but no system came near to our requirements than the Tekcel router. Not only for its superior build quality and immense material hold down, but we all felt that having a system with proven ballscrew and digital servo motor drive technology was a must for high performance, accuracy and reliability. We were also very impressed with the set up at Complete CNC Solutions which in turn, filled us with confidence for on-going support, customer service and their wealth of industry knowledge."

A visit to Sign & Digital UK show in Birmingham was enough to secure a deal and the order was placed there at the Complete CNC Solutions stand, the exclusive UK and European distributors for the Tekcel CNC routers.

Knowing how important the drive technology of a router is to the overall accuracy and performance of the system, F1 were impressed to learn that all Tekcel routers feature class leading, ballscrew digital servo drive systems on every axis giving unrivalled accuracy and repeatability every time. The VSR also features a neatly placed multi tool change system that combines a choice of up to six tools with a powerful HSD 8Kw spindle motor. Their new system is also fully equipped with the very latest "Cut to print" camera registration technology; print finishing features; and all out sign making capa-

bilities, which they say makes the Tekcel router the most complete industry all-round cutter on the market.

Based in Derbyshire, F1 Graphics offers a huge range of high quality commercial sign and display products. With many years of experience in design, manufacture and installations the company will utilise these skills already in place, to offer its customers a "Turn Key" solution for premium products and services at extremely competitive prices. According to Darren Ware, "We see it as our job to provide innovative solutions to these problems and employing advanced production technology like the Tekcel router and the inkjet printer enables us to do just that." Combined with the high quality solid carbide router tooling, also supplied by Complete CNC Solutions, F1 Graphics can now produce fast, efficient and superior edge finished routed products, straight from the machine, without the need for any additional

edge cleaning processes.

Julian Sage, Managing Director of Complete CNC Solutions said: "We work hard to provide a comprehensive CNC router solution for all our customers, whatever their individual system requirements may be. The delivery, installation and full commissioning of the Tekcel VSR router was completed in just one day, thanks in part to the excellent preparation of essential services such as power and air requirement installed by F1 Graphics. With their router up and running so quickly, the F1 production team were able to use the subsequent two days of onsite training we provided to maximum effect and by the end of the second training day, were running live jobs. All this said, our customers tell us that Tekcel routers continue to be the most productive CNC router in the sign, print & display industry today."

www.f1banners.com
www.completecnc.co.uk



Graham & Brown buys HP Latex 360



CWE director Darren Walker with Paul Tarnowski (left) and Julian Kellett (right) from the Digital Applications Department at Graham & Brown.

Graham & Brown, which operates internationally at the 'cutting edge' of design and colour within the wall decoration market, has invested in a HP Latex 360 from City and West End Solutions (CWE).

Paul Tarnowski from the Digital Applications department at Graham & Brown said: "The improved ink technology in the HP Latex 360 gives us the ability to print colourways for products we're designing onto our own production substrate."

"We've not been able to do this in the past so we're hoping this new printer will become an important part of our development process."

CWE Director Darren Walker, who made the deal at Sign and Digital UK, said: "We're really excited about the range of opportunities these new HP Latex printers can offer."

"The new inks give outstanding durability with superior scratch resistance on vinyl and banner and enhanced quality and performance on a wider range of medias. The high ink density options further extend the superior detail and vibrancy to backlit media and textiles."

www.cwesolutions.co.uk/products-services/printers/hp-latex-300-series-printers/

www.grahambrown.com

ACRYLIC (perspex - including gold & silver) (10mm: white black & clear)

no minimum order

Height	100mm	150mm	200mm	250mm	300mm	350mm	400mm	450mm	500mm	550mm	600mm	700mm	750mm	800mm	900mm	1200mm
3mm	0.70	1.10	2.03	2.74	4.00	5.50	6.31	7.25	8.02	9.19	10.66	14.76	21.63	30.34	38.32	42.28
5mm	1.19	1.80	3.00	4.77	6.79	7.88	9.13	11.02	12.40	13.65	15.03	20.95	25.24	33.32	45.85	58.43
10mm	2.34	2.92	5.84	9.30	11.69	14.95	17.55	20.87	23.45	25.73	29.28	40.50	49.44	54.56	84.98	107.82

FOAM PVC (all available colours - 10mm & 19mm available in white only)

no minimum order

Height	100mm	150mm	200mm	250mm	300mm	350mm	400mm	450mm	500mm	550mm	600mm	700mm	750mm	800mm	900mm	1200mm
3mm	0.72	1.00	1.39	2.13	2.70	3.48	3.83	4.81	5.09	6.14	7.06	9.02	12.88	15.45	17.51	19.00
5mm	1.06	1.74	2.34	3.14	4.52	5.12	5.75	6.53	7.10	8.62	9.38	12.68	17.00	21.12	25.24	26.50
10mm	1.47	3.07	4.38	6.40	8.10	9.11	10.79	12.90	14.84	17.20	19.62	25.69	35.02	41.42	47.38	49.95
19mm	3.20	4.22	7.45	9.70	13.65	14.26	16.68	18.42	20.71	22.94	24.98	30.20	47.38	55.11	61.80	67.90

3mm ALUMINIUM COMPOSITE (Dibond, Alupanel)

no minimum order

Height	100mm	150mm	200mm	250mm	300mm	350mm	400mm	450mm	500mm	550mm	600mm	700mm	750mm	800mm	900mm	1200mm
Colours	1.69	2.34	4.02	5.57	7.00	7.83	9.25	11.26	13.80	15.47	17.00	20.98	24.10	28.10	36.00	50.59
Mirror	2.38	4.86	6.79	9.32	13.77	14.83	17.31	19.70	23.13	25.00	28.12	34.94	36.10	41.50	51.00	82.21
Brushed	1.96	3.28	4.39	6.12	8.83	9.85	11.15	13.16	15.28	16.77	19.08	23.61	26.10	31.50	39.00	56.92

MILL FINISH ALUMINIUM (Comes in its raw form ready for coating) no minimum order

Height	50mm	75mm	100mm	125mm	150mm	175mm	200mm	225mm	250mm	275mm	300mm	375mm	425mm	500mm	600mm	700mm
2mm	2.88	3.68	4.38	5.56	6.18	6.95	7.73	9.01	10.04	11.07	12.10	15.19	18.28	23.43	30.64	41.97
3mm	2.85	3.56	4.40	5.46	6.07	6.96	7.86	9.10	10.27	11.72	13.26	17.34	20.77	26.40	35.06	56.65
5mm	3.36	4.20	5.20	6.44	7.17	8.22	9.26	10.74	12.40	14.25	16.00	21.00	24.64	31.23	41.36	63.86

EXTERIOR MDF

Height	50mm	75mm	100mm	125mm	150mm	175mm	200mm	225mm	250mm	275mm	300mm	375mm	425mm	500mm	600mm	1200mm
5mm	0.36	0.82	1.18	1.60	2.40	2.55	2.95	3.70	4.27	5.09	6.60	9.30	10.70	12.10	14.20	43.16
12mm	0.88	1.52	1.88	2.76	3.85	4.52	5.30	6.12	7.29	9.12	10.00	11.60	13.70	16.80	18.82	57.23
18mm	1.55	2.40	2.91	4.00	4.95	6.05	7.50	8.40	10.60	12.10	14.50	16.60	20.21	21.80	28.50	85.36

Options Add 10% for locators and layout Add 25% for Cladded facia drawing

MOULDED ACRYLIC LETTERING (Including locators and paper template) * including gold and silver

Height	152mm	203mm	254mm	305mm	380mm	457mm	610mm
Colours*	4.45	6.98	10.92	12.40	16.40	20.80	34.90

Stock Styles: **HELVETICA BOLD, TIMES BOLD, & CLARENDON MEDIUM**

Quotes for logos & non standard typestyles

Quotes on request for extended typestyles, logos, flame polishing and spraying

All prices are exclusive of VAT. Delivery at £16.00 on all orders upto £300

Discounts Available ...over £50 - 3% over £100 - 4% over £300 - 5%

trade services

Totally in house production facilities allow us to have complete control over your requirements. Established since 1962 our highly experienced staff will be able to advise and quote on your requirements

why not take advantage....

➔ Acrylic Fabrication

Built up letters and logos, industrial and medical covers and guards, point of sale, display cases and much more...

CNC cutting and routing.

Diamond and flame polishing facilities.

➔ Moulding

From design to finished job. We can create your tooling and produce from a large range of materials such as: PETG, Acrylic, Hips, ABS and more...

➔ Screen & Digital print

From 1 to 100,000 printing on automated machines. Full colour up to 1500 x 1000mm on a large range of materials..

➔ Etching & Engraving

Your design on to stainless steel, brass, bronze and more. Filled spot or even full colour if required.

➔ Metal Fabrication

Built up letters from stainless steel, box and pan form trays in composite, aluminium and steel. Bespoke one-offs.



call mercury phillips today..

T: 01603 666699 F: 01603 616781

sales@mercuryphillips.co.uk

Check out our website - www.mercuryphillipssigns.co.uk



Expanding horizons through digital printing

Whether it's to move into new sub-markets, improve product quality or simply to increase output, investing in a digital printer is a step that many sign makers will consider taking as their business evolves. Jemima Codrington caught up with experts to learn more about the benefits of investing in a digital printer, as well as ways to maximise the returns on this investment.

When making the move into digital signage, selecting hardware and software that work harmoniously is key according to Phil McMullin, Sales Manager of Professional Imaging at Epson.

"The primary thing to think about is that the printer, RIP software and ink all need to work in unison," he says. "Make sure the package is fully compatible."

This is where working with experienced resellers can be invaluable, as they are able to provide honest advice, and help sign makers navigate the plethora of options that have flooded the market. When considering a system, Phil advises that there are a couple of key things to consider. "Ease of use is a big one, depending on the level of skill of the operators. If you're starting from scratch, it can be quite daunting to learn everything there is to know about reproducing colour print with a wide format printer, so investing in the initial training and ongoing support should be a primary consideration."

Other important elements to think about include productivity and flexibility. Sign makers should consider how much is needed in terms of production on a weekly and monthly basis, as well as the type of substrates that will need to be printed on to. Investing in a digital printer can open up a wide range of markets, all of which call for

different materials to be used, from standard vinyl to banners and soft signage, textiles, reflective media, pop-up media and a wealth of others. "It's important to consider this range of media when taking the initial step so that you can invest in a printer with suitable ink compatibility. For example, eco-solvent ink is incredibly flexible and will print onto virtually anything, whereas latex ink takes a lot of heat to settle. While it's good for vinyl, it's not ideal for other heat-sensitive medias," says Phil. The "two Cs" – consistency and colour – should play large roles in the decision making process. If a sign maker is investing in a digital printer to move into new market areas, such as creating POS materials, they will need to make sure the printer has a wide enough colour gamut to meet the demands on accurate colour reproduction. "Look at your customer base and where you might want to expand, and think about going beyond the simple CMYK," he adds.

When thinking about the environmental repercussions of investing in a digital printer, a reduction in energy and thus carbon emissions may spring to mind. But while this is part of the equation, the environmental impact is in fact three fold. Sign makers should be sure to consider:

- The environment in which they are printing
- The amount of power the printer will use
- Safe waste disposal options

If investing in a printer that utilises heavy solvent inks, companies should be aware that these contain carcinogenic substances,

which can prove hazardous to the health of system operators. If planning to purchase such a printer to have on site in their own print room, sign makers should ensure a viable extraction system is also in place. That said, installation of such systems can be expensive, a cost that should be taken into consideration when weighing up the pros and cons of a full solvent printer. Noise pollution is another factor, and it's important to consider if any safety equipment such as ear protectors will need to be purchased along with the printer.

Operating costs are also something to be mindful of. "Eco-solvents tend to use less electricity, because the temperature to outgas the solvents is less, which in turn means a reduction in electricity consumption," says Phil. Looking at the bigger picture, sign makers should have a plan for the safe and environmentally-responsible disposal of materials. Owing (in part) to how easy they are to recycle, soft signage materials have seen a significant boost in popularity, especially since being used extensively in signage throughout the London 2012 Olympic venues. "The big opportunity for sign makers over the next few years involves making the most of the expanding textile market, and to offer this service to their customers," says Phil. "You can get into that business for only a £5-10k investment, which not much in the grand scheme compare to the returns available".

A "sure" choice for sign makers

The Epson SURE brand offers a wide range of products for signage and graphics, ranging from flatbeds to ink and software.

In the past two years, Epson has brought ten professional print products in the SURE line to market, and aims to introduce a further ten over the next eighteen months. These products will enable sign makers to tackle an array of jobs, from external signage to POS products and even products in the photographic sector. The products are a result of continual research and development, on which Epson spends over £1.2 million a day. This is to provide sign makers with a comprehensive solution for digital printing and graphics that will suit not only the business needs of today, but also those on the horizon. "The future is very bright for the Epson product range," says Phil, "so for anyone that wants to invest in a manufacturer that has an upright path and a bright future, Epson is a solid choice."

www.epson.co.uk



Epson spends over £1.2 million on R+D a day.

According to Gareth Parker, Strategic Marketing Manager at Ricoh UK, sign makers should research the benefits of eco-solvent versus latex inks before deciding on a digital printer.

A sure benefit of latex ink is the versatility of the colour gamut, which has led to an increase in sign makers opting for latex in recent years, especially in the colour white. "This is becoming increasingly popular in the retail sector, and so sign makers looking to move into this area show significant interest in our machine." The machine in question is the Ricoh Pro L4160, a latex wide format machine that makes up part of the Pro L4100 line. In addition to standard CMYK inks, the Ricoh Pro L4160 can also print with popular colours for retail applications such as green, orange and white. "White in particular increases the impact of certain substrates," says Gareth, "and is an interesting way of producing a high-quality, bolder, sharper finish."

The latex ink available for use in conjunction with the L4160 is water-based, odourless, contains a low VOC level and has a low curing temperature of just 60°. This allows sign makers to print onto a wide range of substrates without damaging them. These substrates can be anything from PVC to tarpaulin, paper, textiles and even film.



Printers in Ricoh's Pro L4100 can accurately reproduce colours such as orange, green and white.



Products in Ricoh's Pro L4100 line can be used in a wide range of applications.

How to make the most of an investment

Gareth notes that making the most of a digital printer comes down to analysing the full life cycle of each job, and making an investment in hardware and software that can meet these demands.

"You can either adopt the technology and be a generalist, or you can adopt technology and be specific about how that technology is going to reach the demands of your customers."

"The thing I see most often is either commercial printers or sign makers underestimating the full cycle of a particular application, whether that's vehicle wrapping, a traditional billboard or a retail application," he explains. "They're concentrating on the production and delivery, which is obviously important, but in different ways all of these projects require an end of life process." Success in these sectors requires more than just winning the brief, taking the business and completing the job, something Gareth notes sign makers should always be mindful of, as failing to do so can lead to unsatisfied customers and result in invariable extra costs.

Another way to maximise the return on investment is to do plenty of due diligence and research to ensure the printer bought today can service potential clients in a few years time. "It ultimately comes down to getting the best information and advice available from your technology provider, and not being swayed by price point alone," adds Gareth. "You can either adopt the technology and be a generalist, or you can adopt technology and be specific about how that technology is going to reach the demands of your customers."

Throughout the year, Ricoh will focus on adding a number of additional profiles for different media to meet market demand, as well as upgrades to the RIP software all while providing ongoing client support.

www.ricoh.co.uk

Expanding horizons through digital printing

Loic Delor, Managing Director of Josero, reveals that the most common issue he encounters among sign makers is the most basic one of all: selecting the wrong printer.

"Buying the wrong printer is a surprisingly common mistake," he says. "They are either well over-specified, or don't actually do all the things the sign maker requires."

As quality printers require a substantial financial investment, many sign makers opt to search out cheaper alternatives, even buying used printers on eBay. Something Loic describes as a "very common mistake," buying printers from unverified sources will inevitably cost sign makers hundreds of pounds to fix, often resulting in the maintenance costs being higher than the purchase price. "To avoid this situation, sign makers should speak to suppliers they know, shop around, talk to suppliers at exhibitions and most importantly don't forget to use their common sense!"

With the right advice, sign makers can invest in a machine that puts them firmly in control of the quality and output of the work produced. Investing in a printer gives a sign maker far greater control and flexibility, allowing them to ensure the print quality matches what is required, and if necessary to generate prints at 3am if that is what the job demands. Without having to outsource, sign makers can be firmly in control.

To steer clear of the common price pitfall (and to narrow down the many options), the first question a sign maker should ask himself or herself is simple: What do I actually want to print? It's important to clearly identify the objective to invest in machinery that can do the job to a high standard.

"If 80% of the work is going to be car wrapping, then there's no point getting a printer with Eco or Solvent inks that will require degassing," says Loic. "At the same time if your



The Mutoh VJ1638X from Josero can be configured for use with two different ink types.

business is all about sign making, then there's hardly any point in paying out lots of extra money for a Latex printer, as a good eco-solvent solution would be far more suitable."

Sign makers should also decide between a print only, or a print and cut solution. For simple jobs like stickers, a print and cut is the ideal solution. However, if you need to be cutting on a regular basis, Loic recommends buying a separate cutter plotter, so that the cutting time doesn't infringe on the printing time and slow production down.

Deciding on inks for a digital printer: is OEM best?

Due to significant market expansion and the introduction of latex, sign makers have plenty of choice to either opt for OEM products, or third-party inks. There are pros and

cons to both, and this is one area that requires a lot of research, as both manufacturers and third parties will present a strong case for their inks. But – like inks – it's not all black and white.

"Some third party suppliers have excellent products and offer a lot of support and warranties," says Loic, "There are, however, other suppliers who base their offer on low prices and in those situations you get what you pay for. One important thing to be aware of though is that most printer manufacturers do not produce inks... so they must buy their inks from somewhere."

For sign makers keen to reduce costs without compromising on quality, the Triangle line of inks have proven to be a popular choice. Triangle has been manufacturing inks for over 20 years in technically advanced R&D facilities in the USA. The inks are competitively priced against the OEM inks, and offer sign makers excellent value for money.

Where Josero is concerned, there are two major expansion areas going forward, Loic reveals. Firstly, there will be a focus on strengthening the wide format products offered, with the possible addition of a new printer and a new cutter in the pipeline. "We are also planning a big move into industrial printing solutions," says Loic. "At the very top end of the market, companies are looking at establishing production lines rather than more and more printers. It's how the printers integrate into the production of the signs that makes all the difference."



The Engico Aqua 250 available from Josero can be used with water-based inks.

www.josero.com

Rob Goleniowski, Business Manager, Sign & Graphics at Roland DG (UK) Ltd., advises against buying a machine solely on price point, and encourages sign makers to seek advice from suppliers – and each other.

"If you're going to have one machine, you need to make sure it works at least 99 times out of 100," he says. "In addition to doing the research, I'd advise sign makers to go online, look at the forums available and interact with other sign makers and existing customers. You get a real sense of things like the quality, consistency and reliability of a machine from your peers."

As far as the machinery itself is concerned, sign makers should look at suitability in terms of the intended applications. Talking to others in the industry as well as dealers such as Roland can be hugely beneficial, helping businesses to get the maximum number of possible uses out of a printer, and therefore the maximum possible number of customers. "Material suppliers and dealers can help you identify growth areas, popular markets, and open your mind to enter other market areas and try things you weren't doing before," adds Rob.

Roland is one of the leading suppliers of ECO-Solvent printers and cut machines. Products in the Versacamm range, for example, enable sign makers to do everything from backlit displays to direct to garment



Dubbed "The Red Monster", the new SolJet Pro4 XF-640 printer is Roland's fastest yet.

printing, and even window graphics with white ink. In fact, Roland were the first to manufacture eco-solvent white ink, as well as a metallic ink that can be used to create a wide range of products.

Points to ponder when selecting a printer

Making the move to a digital printer is no small step, and so Rob advises considering the following factors when looking for what's available:

- Make sure there is enough capacity in the machine to grow the business with it
- Ensure you understand the potential of the machine (for example, is the manufacturer committed to R&D, and continual development?)
- Make sure you get the training to use the machine with a variety of different materials
- Make sure you partake in the exchange of knowledge with other sign makers to get the most of out your printer

Whether it's through online forums or at trade shows, by swapping tips and learning from peers, sign makers can discover new ideas and market areas, maximising their return on investment.

www.rolanddg.co.uk



The VersaCAMM VSi Series 540-640 proves popular with sign makers.



Expanding horizons through digital printing

Investing in a printer means more than just investing in the hardware, says Dominic Fahy, Business Group Manager, Display Graphics Systems and Imaging Supplies, Canon (UK & Ireland).

By choosing a manufacturer that is committed to providing excellent support, sign makers are by proxy investing in the people behind the machinery as well.

"For a lot of sign makers doing these things for the first time, while they've got the right tools, they haven't yet had the success in these markets to build their confidence to really expand"

"We're really geared up to look after our customers," says Dominic, adding that in the UK market alone, there are 16 dedicated Canon technicians capable of servicing the Océ Arizona flatbed. Launched in 2007, the Arizona has since become the best-selling flatbed of all time, with over 4,000 installations worldwide so far. In addition to having service technicians that can be on site within as little as six hours, Canon also have a team of specialist applications manager that work with users to help them get the maximum amount possible out of their printer. "The support side of things is one of our biggest focus areas.

The technology is obviously very important, and you need a system that's versatile, but you also need it to be reliable," adds Dominic.

Many Canon customers that have invested in an Océ Arizona flatbed printer have found that the product has enabled them to develop their businesses and expand into new markets. There are many contributing factors that have lead to the popularity of the Arizona, such supreme cost and ink efficiency. "It's probably one of the most ink-efficient machines on the market," says Dominic, adding that it costs roughly £1 a square meter for ink. The output quality is also superb, producing a small dot size of just seven Picoliters.

Opening the doors to new markets

In a competitive market, evolving towards digital allows sign makers to diversify and expand the horizons in terms of potential revenue.

Aside from traditional signage, there are many sub-markets that are blurring category lines, reinventing what it means to be a sign maker. "Someone that for example, may have only specialised in safety signage can then begin to print products for retail POS systems," says Dominic. "Now, is that merchandise printing or sign printing?"

In addition to retail, the lower cost and speed at which soft signage can be developed is making this another market worthy of investigation. According to



Dominic Fahy, Business Group Manager, Display Graphics Systems and Imaging Supplies, Canon (UK & Ireland).

Dominic, the team at Canon has seen a "significant" move towards soft and temporary signage.

Investing in a digital printing solution reduces costs associated with outsourcing, and gives sign makers the opportunity to hone more creative and technical skills themselves. As such, this can lead them to navigate submarkets that are perhaps further removed from standard signage, yet lucrative just the same, such as interior design products and acrylic prints. But while the software and hardware to achieve a wider range of jobs are all there, sign makers will fail to capitalise on the market opportunities without one crucial element: confidence.

"For a lot of sign makers doing these things for the first time, while they've got the right tools, they haven't yet had the success in these markets to build their confidence to really expand," says Dominic. "For this reason, it's so important to rely on guidance from application specialists, and never be afraid to ask questions. After all, we're only limited by our own imagination."

www.canon.co.uk



The Océ Arizona flatbed from Canon has become the best-selling flatbed printer of all time.

SMT

SIGN MAKING TOOLS



ModulMounter
Flatbed Laminator, Applicator

Cutting Mats
By The Metre

**New
Catalogue
Now Available**

**2.5m Substrate
Cutter**

Western Signs & Printing,
3A Stafford Road, Oakengates, Telford, Shropshire.

01952 618069

sales@signmakingtools.co.uk



www.signmakingtools.co.uk

SII  **Color Painter**™ **Lineup**
Seiko Instruments GmbH Speed, Precision and Reliability

H2-104s/74s | The fastest printer in its class
With a print speed of up to 100 m²/h



2.6mtr only £39,995

M-64s
the ultimate printing machine

"Color On Time" – Fast, Precise, Reliable
Excellent print results at 33.1 m²/h on PVC



Demo recommended, seeing is believing!
From £22,495

W-64s/54s | The Allrounder - 4 or 6 color configuration
Also available with fluorescent neon ink



From £9,495

Print & Cut

W-64s/54s & FC8600-160/130



Seiko W-54s (130)
Graphtec FC8600-130
Signlab Print & Cut
From £11,995



SII 
Seiko Instruments GmbH

信・精
Trust and Precision
Made in Japan

Fastest Solvent & eco Solvent printers in the industry
Premier build quality and engineering
low cost printing - more profit

Available from
Signmaster
Systems Ltd

01948 662 669
www.signmaster.co.uk

All offer prices end 30 June 2014, correct at time of print, subject to change, prices exclude VAT

Kingsplastics LTD
THE SIGNBUILD CENTRE

Leading the way for

LEDs
EDGE LIT SIGNS
EDGE LIT TRACKS



"Reflex"
Integral LED & power supply.



"Miniflex"
Integral LED with remote power supply.



Both house an 8mm
Acrylic panel.
We can supply tracks only
or with panels,
with or without graphics.
We also supply LEDs
and power supplies etc.

LEDs and LED tracks are available to buy online
For anything else ...
Give us a call !



Tel: 0117 9411 411
enquiry@kingsplastics.co.uk
www.kingsplastics.co.uk



Revamped Digital2Business website

Antalis UK has revamped its Digital2Business website to provide digital printers, service providers and users with more access to a 'information, advice, consultancy and insight into the digital print world'.

The company wants to provide a 'hands on' platform to share information, where users can engage and interact, share knowledge and get expert input. As well as keep up to date with events and all the latest technology developments through close links with third party OEMs.

New to the website is 'Ask the Experts', where users can pose questions or seek advice via a live link to the digital team at Antalis's centre of excellence for digital printing and technology.

The site also provides lots of technical knowledge and advice, a gallery of innovative and inspirational case study applications, useful downloadable reference content as well as a FAQs section covering a range of useful topics.

Users can also gain access to Antalis's entire digital product portfolio from one cen-

tral location, giving them an insight into the very latest innovative substrates on offer.

Rebecca Chandler, Marketing Executive said: "The revamp and relaunch of our D2B website reflects the Antalis approach to digital printing. We are very much 'hands on' – we don't just supply digital media, we have technical advice ready for customers to download, a dedicated digital catalogue and experts online ready to answer your live questions."

www.digital2business.co.uk

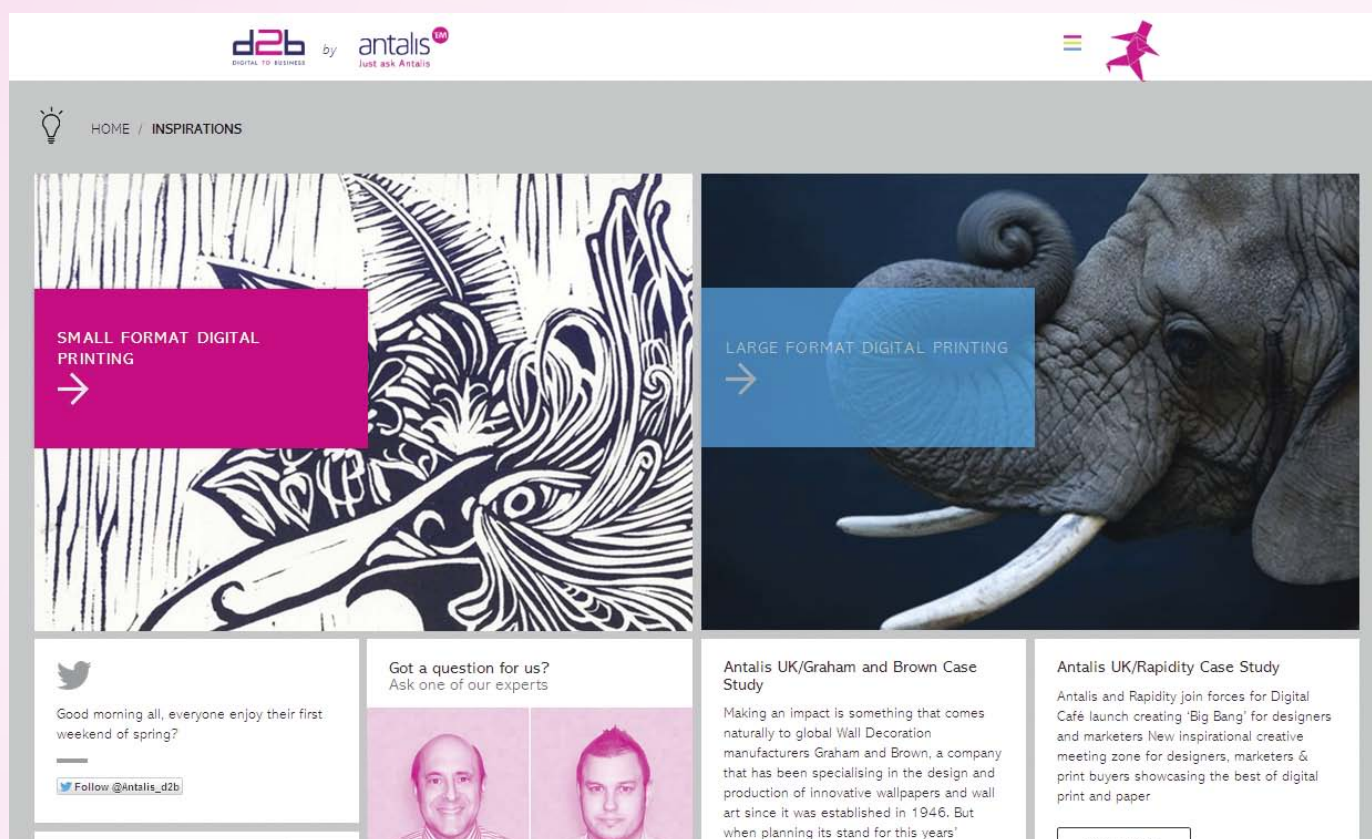

New GMG reseller in Ireland

GMG Color has appointed Reprocentre as a fully-accredited GMG solutions provider in Ireland.

"Reprocentre is Ireland's market leading supplier of equipment and consumables and has a tremendous reputation for delivering first rate products and service to its customers," says Toby Burnett, MD, GMG UK.

"This is a strong partnership that unites GMG's proofing and colour management solutions with Reprocentre's wealth of technical knowledge in all aspects of proofing and the printing process."

Reprocentre's customers are split between the lithographic and sign and display markets. Addressing their proofing needs over the years, supplying DuPont Cromalin in all its analogue and digital variants, has given Reprocentre an 'understanding of the important role a standardised proof plays in the printing process'. Reprocentre acknowledges that GMG has become the 'gold standard' of the industry and will introduce their professional colour management solutions to customers alongside their proofing software.

Brian Crawford, MD, Reprocentre, says: "We are delighted to have been appointed to represent GMG in Ireland and we see it as a great opportunity to help our customers produce top quality product by attaining a recognised international standard. Consistency of result will bring savings and strengthen their relationship with their clients."

www.gmgcolor.com,

**COVERS THE FULL RANGE OF LONG-LIFE OUTDOOR SIGNAGE
AND HIGH-QUALITY INDOOR GRAPHICS**

"The Beauty"



Come and visit us
on our booth
No. B2 - 240

A TOP SPEED FOR BANNER OF 66.5 m²/h
EXCELLENT PRINT RESULTS ON PVC AT 33.1 m²/h
OUTSTANDING IMAGE QUALITY ON BACKLIT AT 9.5 m²/h

WITH ITS **NEW** LOW ODOR
ECO-SOLVENT



SII



Seiko Instruments GmbH

Seiko Instruments GmbH

Sales Office EMEA
Siemensstraße 9
D-63263 Neu-Isenburg, Germany
www.seiko-instruments.de

信・精

Trust and Precision



NIS
new Image Signs

TRADE ONLY

Built up Letters In

- Mirror, Brushed, Mild & Descaled Stainless Steel
- Powder Coated Aluminium • Acrylic • Brass
- Led Illumination • CNC Cut panels & metal fabrication

Visit our new website
with online enquiry service www.newimagesigns.co.uk

Call: 0191 477 3943

Unit 6-7, Stadium Ind. Park, Stadium Road, Gateshead NE10 0XF
E: sales@newimagesigns.co.uk W: www.newimagesigns.co.uk
All letters are fabricated in house by time served highly skilled craftsmen

For all Chapter 8 and Hi-Vis Conspicuity requirements,
for a competitive quote and a fast professional service:

Tel: 08700 777 777



web: www.chapter8highways.co.uk

email: chapter8@signsrus.co.uk

CHAPTER 8 SOLUTIONS FOR ALL:



chapter 8 highways.co.uk



THE VEHICLE SAFETY MARKING SPECIALISTS

MTEX Technologies Ltd opens UK office

MTEX Technologies Ltd has been formed to focus on the sales, support and servicing of all MTEX direct-to-textile products across the UK and Ireland. They are based in Leicestershire and headed up by managing director Stewart Bell.

"The sales of MTEX digital direct to textile printers have seen unprecedented numbers since FESPA London. We successfully distributed the products through my company Digital Print Innovations, investing many months in research and development to navigate our way through the world of textiles and digital textile solutions to help our customers," says Stewart.

"However, we felt that the MTEX brand should have a bigger presence in the UK, so we set up MTEX Technologies Ltd to help drive sales and focus on supporting customers at a local level with UK based sales, spares, training and technical business support staff."

The Technical Business Support division will be headed up by Rick Kwicien and includes a number of highly trained technicians including MTEX specialist James Brunton. It will offer both technical and business support for those with MTEX products and those interested in moving into the digital textile market.

MTEX Technologies' new UK training and demonstration centre will be centrally based in Leicestershire and is due to open in the early summer. The centre will offer open days and training sessions for MTEX users and those wanting to find out more about digital direct to textile printing options.

Eloi Ferreira, CEO of the Portuguese-based manufacturer MTEX says: "MTEX Technologies has been born out of a need to increase the focus and support on direct-to-textile digital print sales in the UK and Ireland. With more than 16 installed bases already in a growing market, the dedicated input of Stewart and the team will be a great boost."

www.mtex.eu



Stewart Bell (left) with Eloi Ferreira.

Sales achievement for City and West End Solutions



HP awarded City and West End Solutions (CWE) the award of leading reseller for latex printers sold throughout the Europe, Middle East and Africa region, which recognises 'their outstanding sales success'.

CWE's Commercial Director, Graham De Kock says: "This award cements CWE's status as the number one supplier of HP's industry leading latex printers and is a testament to the value we place on building strong customer relationships, providing technical excellence and high levels of on-going support."

To acknowledge their commitment to the latex portfolio and proven successes with this product range CWE were awarded sole distribution of the HP premium product, the Latex 3000.

CWE continue to be the only HP Preferred Partner in the UK allowed to sell the full HP Wide Format portfolio.

www.cwesolutions.co.uk

LUMAIRE powered by VINK

A strategic partnership between LUMAIRE and VINK, who are Europe's largest independent distributor of modular LED lighting systems for signage applications, was unveiled at the recent Sign & Digital UK Birmingham NEC Show.

Speaking of the alliance Carl Hodgson, managing director of LUMAIRE said: "This is an extremely exciting move for us. We see the relationship with VINK as a very significant move for both companies. We are now able to provide lighting solutions through a larger network of signage customers through the extra avenues that will be created. For us it is both an endorsement and a vote of confidence that we have developed our LUMAIRE product to be at the forefront of the market place. And now VINK have embraced this opportunity to carry on from our successful inroads into the sign industry and really drive it forward, providing the distribution platform it deserves."

David Foreman who is the head of VINK here in the UK said: "Some time ago, VINK identified an opportunity in the market place to supply edge-lit illuminated light panels. But until now have not been able to find a product with sufficient quality or a reliable supplier who could provide the necessary support to turn this opportunity into a successful business."

Simon Berry from LUMAIRE explains how the newly formed partnership came about: "It was through word of mouth, having called upon many of our sign making customers that VINK got to hear about LUMAIRE. I met with Paul Robinson and Jamie Bonser from their head office. Through their enthusiasm for the product we were able to approach David Foreman

who saw a real opportunity in VINK adding LUMAIRE to its portfolio of products. It was never a deliberate marketing strategy, but an extremely beneficial outcome nonetheless.

Since its launch back in September 2013, LUMAIRE has 'enjoyed a very warm' reception from sign makers as a versatile and bright alternative to LED modules and fluorescent lit fascia signs. The extra thin profile of only 30mm required without the need for rear back trays has meant that sign makers are now able to install faster and offer brighter, more contemporary looking signs with a much greater profit margin. LUMAIRE is outdoor rated to IP67 and is warranted for two years, but its greatest attraction has been the speed in which it can be manufactured. It takes three working days! As all of the components are based at their factory in Leicester, then it is only a matter of cutting the required custom sizes, assembling the parts and sending it out to our customers who are delighted with the improved lead times. LUMAIRE is not an off-the-shelf product that has to be ordered in vast quantities from the Far East. It is made here in the UK and our customers are reaping the benefits of that."

David said: "within the UK, VINK enjoy sole distributorship of the two main brands within this market sector, GE and Osram. When LUMAIRE developed their edge illuminated product, it came as no surprise that VINK showed great interest, and a partnership was very soon established to take full advantage of each company's individual skill sets."

Carl agrees: "LUMAIRE is a company that is at the forefront of the illumination market. We only use high quality compo-

nents that will give us the confidence to provide a high quality service, to our expanding customer base. All our products face vigorous testing to make sure they are always superior to the market average. We are continually striving for improvement and have major ongoing investment in place, to develop more products and services in the foreseeable future. With VINK as our ally along with their other high quality brands that they offer, we are perfectly placed to expand our innovative range and offer them to the sign industry."

Simon highlights the rapid changes since the launch: "Already within four months of launch we have seen the LUMAIRE light panel undergo some improvements, such is the rapid progress in this market sector. Our LED strips are now 20 per cent brighter, a crisper white at 6500K and the reflective technology on the rear sheet has increased to 98 per cent effectiveness which has enhanced the overall effect noticeably. We won't go higher than 6500K colour temperature as this tends to make whites bluer. We want to ensure brand consistency and we will offer the same colour temp across our range of our products as they develop."

LUMAIRE was a 'great success' at the Sign & Digital UK show with a huge amount of interest shown and VINK were pleased to be able to demonstrate the profitability that LUMAIRE can bring to any sign maker, from their stand and will be following up the interest over the coming weeks. Expect to hear much more from VINK and LUMAIRE in the coming months!

www.lumaire.co.uk
www.vinklighting.com



Kornit Digital 'realigns' its UK installation and service

Kornit Digital has appointed the Dennison Group to handle its service and support cycle for new and existing customers. This is to 'streamline its after-sales operation in the UK and Ireland'.

According to the Kornit Digital, the Dennison Group's high level experience in providing specialist services for users of industrial and commercial ink-jet printers fits their precise requirements. This new agreement will provide customers with experienced staff to care for machine installations, hot-line support, site visits and preventative maintenance. Engineers from Dennison have gone through a training and certification program at Kornit Digital and are officially authorised to work with the company's technology.

"We want to be in the position to react and respond quickly to any type of queries and installation requests. Using a specialist company with long-term experience in industrial ink-jet devices fits in perfectly with our customer care objectives," says Nikolaus Nowak, Service and Logistics Manager, EMEA, at Kornit Digital Europe.

www.kornit.com



Nikolaus Nowak, Service and Logistics Manager, EMEA, at Kornit Digital Europe.

Screen partners with DPI to sell the Screen Truepress Jet W3200UV



Screen Europe has partnered with wide-format company Digital Printing Innovations Ltd (DPI) to sell the range of Screen Truepress Jet W3200UV flat-bed printers in the UK.

"DPI has the right breadth and depth of experience and expertise to sell and support the Truepress Jet W3200UV," says Bui Burke, Vice-President, Sales, Screen Europe.

"This printer ticks all the boxes for companies looking to upgrade their production facilities with a fast and flexible solution and it fits very well into DPI's portfolio of wide-format printers."

Manufactured by Screen subsidiary Inca Digital, the six-colour + white Truepress Jet W3200UV is a new printer that combines high-quality and versatility with high productivity and is available in a choice of two speeds: 85sqm/hr and 150 sqm/hr. With the ability to print onto a wide range of rigid and flexible media up to 3.2 x 1.6m in size and up to a maximum 50mm thickness, the printer meets the multiple demands of the POS, signage and décor markets today, including for lenticular and multi-layer applications.

Ricoh extends its support for textile, 3D and graphic innovators of the future

Ricoh Europe is expanding its ability to support the 'growing demand' for its industrial ink jet print heads, used in wide format graphics, textile and 3D printing, with the launch of a new European Ink Jet Technical Centre. Ricoh has supplied print head technology and licensed patents to companies around the world for over 30 years.

The new centre, based in Telford, UK opened its doors in April 2014 and offers localised technical support for OEM ink jet innovators across EMEA. It has laboratories

for providing internal testing, evaluation and external training. They are fully equipped to assist European integrators with their design, evaluation and validation of Ricoh's Ink Jet components – from product development through to the subsequent product introduction – for wide format graphics, direct to garment, 3D printing and other industrial applications.

Graham Kennedy, Business Development Manager, Industrial Print, Ricoh Europe, said: "Ricoh's inkjet print heads present many exciting opportunities

for the future and innovative developers now have expanded opportunities to use our competence and support facilities and push their imagination to the limits. We are excited about the possibilities, whether that is to see our print heads being used in functional prototyping and advanced additive manufacturing, or to produce bespoke clothing on demand or to support the graphics and signage needs of the future."

www.ricoh-europe.com/ink-jet-solutions

Multipanel UK Ltd brings manufacturing to UK

Multipanel has moved the production of its Alupanel® aluminium composite panels back to the UK from China. Supplied by Perspex Distribution, Alupanel® is suitable for the print, sign-making, architecture and interior design sectors. It is available in a wide range of standard PE colours, which come

with a five-year guarantee for both internal and external applications.

Following 18 months of preparation and construction, the new, 'cutting edge', high speed production line in Kent has the 'most advanced production technology in the industry'.

The multi-million pound project includes warehousing, administration and production facilities with an annual capacity to produce 5 million square metres of Aluminium Composite Panels. The site has also created over 50 new jobs in local area.

According to the company, this move will enhance the already high standards of Alupanel® products thanks to the use of the very best raw materials from European suppliers; reduce delivery times; and enable the company to respond more quickly to market demands.

Managing Director, Andrew Cock, said: "The UK is renowned for its quality manufacturing and we are delighted to be opening this facility in Dover. Alupanel® will be the only product of its kind to be made in the UK and manufacturing here will enable us to provide our customers with an unrivalled product in terms of quality and service."

Alupanel Aluminium Composite is distributed in the UK by Perspex Distribution Ltd. "We are delighted that Multipanel have chosen to take advantage of the quality manufacturing available in the UK," says Craig Dodson, Perspex Distribution Director. "Our business depends on providing customers with a quality product when they need it. This new facility will provide an additional stability to stock levels as well as reducing manufacturing times for special lengths by up to 75 per cent!"



Primex display solutions appoint UK Distributor

Digital Print Innovations (DPI) is expanding its team after becoming sole UK and Ireland distributor for Primex display systems.

DPI is already 'established as leader in the industry for spotting trends and supplying innovative products' to the signage and graphic display market. This was apparently key to winning the Primex solutions distributorship in the UK and Ireland. Primex is one of the leading suppliers for large for-

mat print, signage market and partner for frames and lightboxes.

DPI will also continue to concentrate on the sales and support of associated products such as fabric sewing and finishing solutions for exhibition and display graphics; as well as wide format print solutions from Mutoh and Seiko and RIP solutions.

Primex's tension fabric systems (TFS)

include lightboxes and frames for the large format signage, retail and interiors markets including events and exhibitions, restaurants and cafes, public buildings and offices and museums. The lightboxes are suitable for internal use and have fabric both sides rather than using an aluminium composite back sheet, which means they can be broken down into small packages, to save on transport.

Their 20mm Light Guided Panel is 'perfect' for interior aesthetics as well as practical considerations. Double-sided and made from a light guided panel, an acrylic sheet and edge lit LEDs, it's available up to 2m x 1m, with a 50mm option going up to 3m x 1.2m. Both offer even luminosity across the whole panel and no hot spots. Where larger panels are needed, the LED module and LED chain options, where chains of LEDs are attached to the support bars, can be used to make a lightbox big enough for any interior.

"As the UK and Ireland distributor, we will be able to offer customers the chance to visit our showroom to see the possibilities offered by the Primex solutions. We'll also be able to facilitate fast and reliable delivery from our warehouse to anywhere across the UK and Ireland. More staff are being put in place to help support our customers on the ground in specifying frames, quotes and bespoke cutting services," said DPI director Simeon Wicks.

www.dpi-uk.com
www.primex-displays.com



Bronze for Sign 2000

Sign 2000, one of the UK's most successful signage companies, was awarded the Investors in People Bronze award for going 'above and beyond' in the way they develop, support and motivate their staff.

The Bronze award is achieved by just over 5 per cent of Investors in People recognised organisations in the UK, all of which have demonstrated an additional 26 or more pieces of evidence in the Investors in People core Standard.

The Investors in People framework, which is suitable for organisations of any size and in any sector, 'transforms business performance through people', helping companies to achieve their objectives by

'targeting specific priorities within the organisation'.

Steve Spackman, Marketing Director at Sign 2000 which has some 80 employees, said: "Achieving this award is extremely satisfying - it's an upgrade on our previous award and is judged by the Investors in People personnel randomly interviewing various departmental members of staff. Maintaining an appreciated and happy work force stimulates efficiency and growth which will always lead to increased profits.

"Organisations that have achieved the Investors in People Standard generally have lower staff turnover and sickness

rates, lower recruitment costs and a reduced likelihood of litigation. In addition, they tend to have increased levels of profitability, employee engagement and productivity."

John Telfer, Managing Director of Inspiring Business Performance Ltd (BP), who delivers Investors in People for London and the South, said: "Sign 2000 should be very proud of their achievement, particularly as they have gone beyond the core requirements of the Standard. I hope other organisations will look to them as an example of what can be done when staff and managers work together."

Signs Express announced as finalists

Signs Express have been confirmed as finalists in the British Franchise Association, Franchise of the Year Awards. The news comes as Signs Express is beginning to launch celebrations to mark 25 years in business.

The franchise first opened doors back in 1989 when co-founders David Corbett and Frank Eliel had the vision to start a sign franchising business in the UK. Since then the company has grown to include 70 production centres across the UK and Ireland, with the head office still remaining close to its roots in Norwich.

Craig Brown said: "During the economic difficulties that all businesses have suffered during the recession, we wanted to protect our franchisees as much as possible. Our mission was to encourage feeling of 'we're all in this together.' By working as a team, one big franchise family, we are all able to not only help ourselves, but help each other also.

"We are all communicating better across the group – not only the necessary news but also the good news that often gets over looked but actually is a great motivator. We, (as directors) are making more vis-

its to our franchisees and offering even more support from our head office, which boasts a wealth of knowledge not only in the signage industry but also in IT, marketing, HR, business management and finance.

We are delighted to have had all our hard work acknowledged and to be announced as finalists in this year's BFA Franchisor of the Year award."

Opportunity

As Signs Express celebrates its 25th year in business, it is also looking at expanding its franchise offering to include a new business model; dual branding with existing print businesses to create a print concession opportunity.

The dual branding opportunity will be open to printers and other similarly sectorised companies who are looking to expand their product offering to include signs and graphics.

Without losing the identity of their own brand, these companies will work with Signs Express to expand their businesses, with the advantages and benefits that come from the support and security of joining such a 'respected franchise'.

The team at Signs Express will advise on equipment and materials and train staff members on the new offering. But the biggest benefit for any print business will be to take advantage of the company's 'marketing collateral and expertise in online marketing, driving enquiries and resulting in a mutually beneficial dual branded company'.

signsexpress.co.uk



Positive outlook confirmed by latest SDEA survey

The half-yearly survey from the Shop and Display Equipment Association reveals that there is tangible evidence of a 'positive upwards climb within the retail display industry'.

The survey found that 57 per cent of respondents benefited from an increase in sales during the second half of 2013 compared with the first half of the year, while a further 24 per cent registered similar results.

Many shop fitting and display companies expect to do more business in the second half of the year, so the survey also compared sales with the same period the

previous year. These figures too were encouraging with 43 per cent of respondents reporting increased sales year on year and a further 33 per cent indicating no change. The average increase reported was 18.6 per cent.

The future too looks promising. Over 50 per cent of respondents expect sales to increase during the next six months and the figure rises to 76 per cent for the long range, 12 month forecast.

Other indicators, such as employment, also suggest high levels of confidence. 19 per cent of respondents had taken on

additional employees during the last six months and some 52 per cent said they expected to take on more staff over the next six months.

"There has been a real turn around with genuine growth of 26 per cent compared with our last six monthly survey and 18 per cent growth year on year", said SDEA Director Lawrence Cutler. "Overall, these figures reveal a degree of business confidence not witnessed in the UK shop fittings and display industry for several years."

www.shopdisplay.org

30 Years of Mida Sign Services UK Ltd

This year, Mida Sign Services UK Ltd are celebrating their 30th anniversary in business. The company was formed in January 1984 by current Director, Mike Smith, who learnt about the trade from working as a Sign Fitter's mate and qualifying as an electrician.

Over the past three decades they have steadily developed to become one of the industry's 'leading Sign and Graphics installation and maintenance companies within the UK'. The time has brought them the knowledge and experience that they utilise effectively today. When the company was first established most of the work completed was the installation of signage and lighting to public houses, which has now widely expanded to installing a wide variety of signs and graphics.

Mida 'aspired to keep up with client demand' and to maintain their position within a constant changing industry. In recent years they've seen more demand for the installation of digital graphics such as digitally printed wallpaper, window graphics and interior retail promotions. As well as large external signage such as flex-face, built up letters and large banner promotions.

In June 2013 the company relocated to bigger premises, about three times the size of their previous location. This has enabled them to develop and expand their trade production department, storage facilities

and office space whilst being closer to motorway links. In recent months Mida have also welcomed new members of staff to help with the increase of demand.

Company director Mike Smith said: "My business has grown considerably from being run in a little office aka as my small bedroom at my mum and dad's house to a large unit on a business park. I have a strong team and many of my employees have been with me for many years and some from the very early days. This has given me the confidence to take on new challenges whilst adapting to changes within the industry."

As a result of technology advances over the last thirty years Mida Sign Services has adapted to enable easier and effective management of the company. "As each year passes we are using the latest technology for every day running. The crews on site can communicate with us via their smart phones and are able to take photos of the job and email them direct to our client immediately. We endeavour new ideas and practices to keep up with the industry, such as using Social Media sites to keep our clients up to date with recent news and to find out what the new trends are within the industry. We are finding these sites are an effective marketing tool, therefore it is vital to stay on form when it comes to new technology and ideas," says Mike.

Over the past three decades Mida has been involved with many prestigious projects. "In the last 30 years I have built strong relationships with sign companies throughout the UK that have used us as sub-contractors for their sign installations. We have been involved in many memorable projects that have left us extremely proud to be a part of. In 2012 we completed the installation part the famous Olympic Rings on the Tyne Bridge in Newcastle, in addition to the supply and full installation of the Community Shield Banners at Aston Villa Football Club." For two years running Mida have also won the contract to supply and install the Chinese New Year banners in Trafalgar Square in London in preparation for the Chinese New year celebrations.

"Three decades in the sign and graphics business has been a very exciting ride, yet very challenging to say the least", says Mike. "I have gained great work relationships and friendships throughout my duration of Mida. If it wasn't for their support and trust in our company, we wouldn't have been able to achieve this big milestone."

Mida Sign Services UK Ltd are based in Greater Manchester offering nationwide signage and graphics, installation and maintenance services.

www.midasignservices.co.uk

Atlantic Tech Services have been appointed as the sole UK distributor for the new range of AEG professional printing equipment and supplies. The new range of AEG products includes a family of UV Printers, UV Inks, Solvent Inks and both Inkjet and Laser media products.

Voyager 2050 UV Printer

The Voyager range of UV printers offer high quality, high performance hybrid printing, 'ideally suited for all sign and commercial print companies'.

Ensemble UV and solvent premium inks

The AEG Voyager PRO has a patented dual media transport system, which keeps a firm grip on even the very smoothest of media, such as vinyl, whilst minimising the danger of residual dirt or marking. The Voyager PRO is one of the first commercially available printers to use the new Xaar 1002 print heads, featuring improved drop placement accuracy and variable drop technology, capable of producing drop sizes between 0 and 18pl.

Atlantic appointed AEG distributor



Atlantic also offer the exciting range of Ensemble Premium UV and solvent inks. Ensemble Premium inks are formulated to be compatible with HP, Mimaki, Mutoh,

Roland, Seiko and other wide-format printers using Epson DX4 / DX5 print heads.

www.atlantic-ts.com

Caldera celebrates recognition from readers

Caldera has walked away with recognition for its software suite 'tailored' to the needs of wide-format print houses, after Wide-Format Imaging (WFI) held its Readers' Choice Top Product Awards for the ninth year. Modular option Print Standard Verifier and full packages Caldera v9.2 and Flow+ 2.0 were all winners in their individual categories, each elected by the magazine's readers.

"With so much of Caldera's research and development reliant upon customer feedback, reader-voted awards pay us a huge compliment," says Sébastien Hanssens, vice-president marketing and communications.

"We are delighted to have met the expectations of WFI's discerning audience yet again, and aim to do so for years to come." Flow+ 2.0, released last summer, has become a 'major market force in helping wide-format print houses optimise their

businesses'. The suite enables users to link applications across their business suite, creating a workflow that can be visualised and optimised.

Print Standard Verifier's victory in its category is its first major industry award. PSV enables printers to match their output to IDEAlliance, G7 and FOGRA specifications using a simple 'traffic light' system. This helps them determine whether or not they would pass certification to these increasingly important sector standards. Caldera sees the WFI award as 'recognition of its forward-thinking approach to helping printers achieve standardisation'.

The version 9.2 update of the Caldera suite, which is the framework for popular wide-format packages GrandRIP+ and VisualRIP+, won in its category. Advanced preflighting, color management, user interface and nesting tools are implemented



throughout the Caldera package, to make it easier for users to print faithful output first time round.

Epson UK to double range of "Sure" brand inkjet printers for professional print applications by 2016

Epson UK aims to launch over 10 new inkjet printers for a range of professional print applications over the next 18 months. This programme is part of their strategy to 'deliver a comprehensive choice of affordable, high-quality print solutions to signage, décor, textile and photo print specialists'.

Over the last two years, Epson has introduced 10 professional print products under the 'Sure' brand. These have included several 'firsts' such as its first signage/POS wide-format printers (the SureColor SC-S range), dye sublimation printers (the SureColor SC-F range), and direct-to-garment textile printer (the SureColor SC-F2000).

"Epson's strategy is quite simple – but very ambitious," says Phil McMullin, Sales

Manager ProGraphics, Epson UK. "We want to provide the market with the best combination of printer and ink technology to deliver high quality, superb reliability and the best all round return on investment for the broadest range of professional print applications."

Technology

The core of Epson's print technology is the Micro Piezo inkjet printhead. To achieve the quality demanded by the commercial print industry, it was necessary to develop the thinnest possible piezo element for maximum control over drop size. The result was the 2007 launch of Epson Thin Film Piezo (TFP). Since then, TFP

has been Epson's flagship technology for large-format printers, where fine image quality is required to create graphics with 'outstanding detail, colour expression, and increased productivity'. Last year, Epson took another 'leap forward in the evolution of its thin-film piezo technology' with the launch of PrecisionCore.

Epson is the 'only company to develop and manufacture the full range of aqueous, solvent, resin, UV, dye sublimation and textile inks'. As a result, every component of an Epson solution; hardware, printhead, ink and software is 'optimised' to deliver the best possible performance.

www.epson.co.uk

Early opportunity to try out the new Mimaki

Graphic Printing Technologies (GPT) is inviting potential customers to be among the first to get a close-up view of the new Mimaki JFX200-2131 flatbed UV printer. After its official debut on Hybrid Services' stand at Sign & Digital UK, GPT are one of the first companies to buy a demonstration unit for its own premises in Reading.

Jason McNulty, Sales Manager for GPT, said: "As one of Hybrid's leading resellers, we are delighted to be among the

first companies to have a demo unit on site. We invite all our customers and potential customers to come and see the printer. We are happy to run test files and can answer all your questions and enquiries."

The Mimaki JFX200-2513 has a bed size ideally suited to the UK and Ireland's 8' x 4' rigid sheet market. It offers 'good productivity' and Mimaki's 'typical high quality of output at a good price point'. It has a choice of vibrant process colour inksets as

well as white, clear and primer ink options to enable coloured or clear substrates to be printed to.

McNulty said: "We are really excited by the JFX200-2513. It offers an unbeatable combination of productivity, quality, flexibility, ease of use and GPT is offering the printer at an amazing price to deliver a versatile and powerful business solution."

www.g-p-t.co.uk

Insight Signs created most efficient LED yet

"In the seven years we've have been selling LEDs," says Richard Rinn, managing director of Insight Sign Systems, "we have never been asked if lm/W is the most important specification in a LED system". The lm/W (lumens per watt) specification, otherwise known as efficacy, tells you how much brightness you get for each watt of electricity consumed. A bit like miles per gallon for a car. Which he feels is 'a vitally important piece of information'.

Over the past 14 months, Richard has been developing and testing a replacement for their Luminescent Superbright LED strip, which they've been selling for almost six years. "During that time we have had no failures caused by the LEDs, and the test unit outside our premises is still producing 74 per cent of its original lumens. This is after being in use 12 hours per day, seven days a week, 365 days per year, which over six years adds up to over 26,000 hours."

When introduced, Superbright was the 'best in its class' with an efficacy of 76 lm/W. To keep ahead, in June 2014 Insight is changing over from Superbright's 12V to a new 24V Superbright system, which offers a leading 117 lm/W at 1400 lm/m. To compare Richard says in SloanLED's Spring 2013 brochure, their closest comparable product Slimliner is 83.3 lm/W at 604 lm/m.

An even brighter option will also be introduced, known as Hyperbright (see light source test report), producing 2050 lm/m, with efficacy at 115 lm/W. Richard said: "To our knowledge this is by far the brightest LED strip available." The third option will be their Eco-bright, which will provide 100 lm/m at approx 120 lm/W.

All three variations are produced using the exact same high quality 10 mm wide PCB backed with 3M VHB fixing tape (not just 3M tape as is fitted on all other brands of LED strip) This 'removes the potential need for return trips to site to re-adhere the strip which may not stay in position'. All three variations have 3022 LEDs, 126 per metre, the only difference is brightness and consumption. These will be fitted in all of Insight's illuminated product range, and will come with a five year warranty when fitted by Insight.

www.insightsignsystems.com

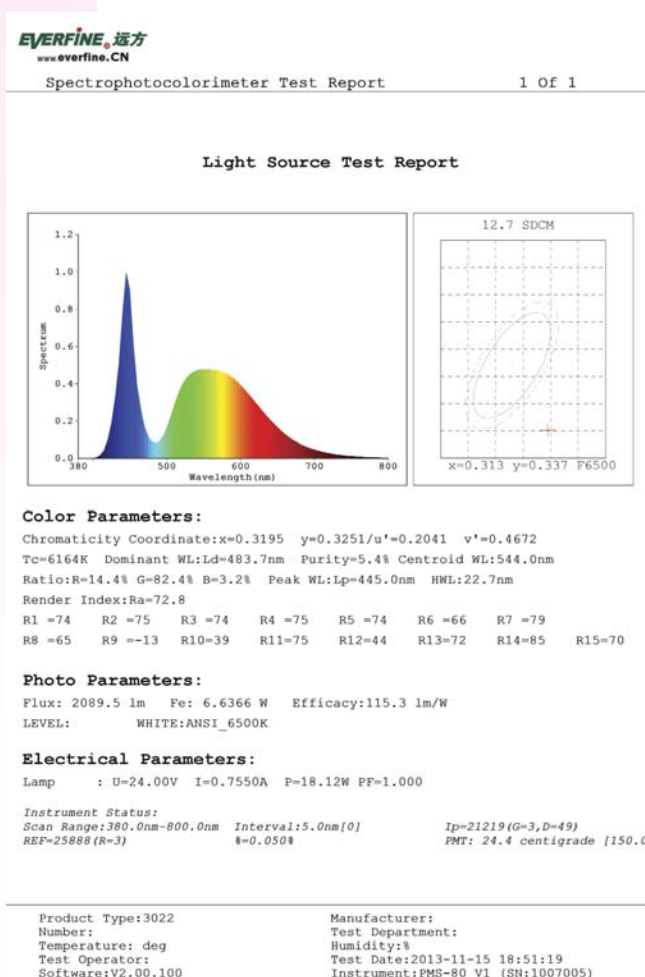

The light source test report, which shows the increase in lumens per watt of their new LED systems.

Octink awarded Investors in People Bronze accreditation

West London-based signage and large format print specialist Octink has been awarded the Investors in People Bronze award in recognition of the company's 'commitment to continually developing, supporting and motivating its staff'.

Mike Freely, Managing Director of Octink, said: "At Octink our people are at the heart of everything we do – whether that is producing signage for an event or project managing the creation of a property marketing suite. As a result, we constantly strive to put our people first. We have held Investors in People accreditation since 2004, so to have had our commitment to our people recognised with the Bronze award makes us really proud."

The Bronze award is achieved by only 5 per cent of Investors in People recognised organisations in the UK. It is awarded to organisations that demonstrate an additional 26 or more pieces of evidence above the core standard.

According to Paul Devoy, Head of Investors in People: "Achieving the Investors in People Bronze standard is something that any organisation should be truly proud of. It is the sign of a company which is truly committed to good people."

Octink, which produces signage, graphics and decorated interiors for clients in the retail, live event and commercial and residential property sectors, was first accredited by Investors in People in 2004 and

has retained this accreditation throughout the intervening 10 years.

The company supports learning and development, as well as offers staff at all levels opportunities to work across different areas of the business and take on new responsibilities. One of the ways in which the company maintains high levels of motivation is through regular and transparent updates to the staff about business development and future plans. As a result, Octink employees 'not only enjoy working at the company, but they also trust their colleagues and are enthused about its future'.

www.octink.com

YPS puts customers and applications first in online revamp

Your Print Specialists (YPS) has has updated its website, to 'reflect the company's capability to supply and assist printers in a cornucopia of markets, such as retail and sign and display'.

The website makes it simple to identify and register interest in any product from their broad portfolio. Leading on its wide-format digital ink-jet technologies from Mimaki, Epson and Canon, it also reflects their commitment to the ancillary products for this market, as well as consumables for screen and litho production.

Particular to YPS's online refresh is the link between products and markets. "For YPS, it's never been about moving boxes; we identify the right equipment and offer continued support for the customer's precise need," says Garry Brown, managing director.

"Our new website sets out our stall in a clear and accessible manner by showcasing our heritage across a diversity of application areas."

Other additions to the site include customer stories and a 'meet the team' page, focusing on YPS's belief that it's the people in wide-format who truly 'make the business'.

"We love to see the fruits of our customers' investments and their ongoing collaboration with YPS, and we're delighted that they're willing to let us tell their stories in conjunction with our own," says Hazel George-Sowerby, finance director.

"Our team is full of knowledge and experience, and we felt it appropriate to make more of that in alignment with our brand moving forward."

www.yourprintspecialists.co.uk



Spring sees new faces at Applelec

Applelec welcomes four new recruits to the company across the sales, design, operations and marketing departments.

In staff developments planned to improve customer support, new employees have all joined Applelec from previous roles in the signage and visual communications industries. Matty Bullough joins Applelec in the newly created role of design engineer; Gary Middlemiss joins as operations manager; Conor Bradley is the latest addition to the signs sales team; and Lois Edwards joins Applelec as marketing assistant.

Ian Drinkwater, Applelec managing director, said: "Our latest recruits each bring new skills and ideas to our already great team

and I'm delighted to welcome them all to the company. Matty's new role of design engineer is a significant step for Applelec and means we can offer a more robust service for customers requiring design support for complex sign projects. In operations, Gary brings valuable and relevant experience that only somebody time-served in the sign industry can bring."

Gary Middlemiss joins Applelec from roles as an estimator in the sign, sheet metal and glass industries. As operations manager, Gary will focus on health and safety training along with project management of the more unusual or complex projects that Applelec does. In these projects Gary will liaise between Applelec's sales teams and the factory floor to make sure work is achieved to specification.

Matty Bullough has 10 years' experience in design engineering within the sign industry and a degree in product design. Matty specialises in design for manufacture and will be involved in both new product design at Applelec and customer design support. In product design Matty will work from concept generation to reality in creating new products to further enhance Applelec's range.

Lois Edwards is Applelec's new marketing assistant, and joins the company from GAP where she was a regional visual merchandiser. With a degree in fashion marketing, Lois will be looking after day-to-day marketing activities and brings experience of event management to the role having spent one year as marketing executive for a London lifestyle magazine.

Conor Bradley has worked in the sign industry since beginning an apprenticeship five years ago in metal fabrication and welding which covered steel frameworks, letter building and sign manufacture along with CNC router and laser operation. With five years' factory floor experience, Conor is now putting practical knowledge to good use in his move to a sales assistant role.

www.applelec.co.uk



The photo shows L-R: Conor Bradley, Applelec managing director, Ian Drinkwater, Gary Middlemiss, Lois Edwards, Matty Bullough.



We're recruiting!

Sign Maker / Fitter

Due to increased workload we are seeking an experienced sign maker and fitter. Vehicle wrapping and printing experience is a plus and full driving licence is essential, as is the willingness to work on your own or as part of a team.

Sales Manager - Signage Division

An exciting opportunity has arisen in the Signage Division for someone who has significant signage and vehicle graphics sales experience. You will also need to be an experienced project manager who has worked alongside fitters on various signage projects.

Please forward your C.V. to:
carli.beary@borneuyk.co.uk
www.borneyuk.co.uk



Signage | Vehicle Graphics | Exhibition Graphics
Flags and Flagpoles | PVC Banners | Promotional Displays

CLASSIFIED

FOR SALE

Sign-making startup company ~ £6k

This is a business that can **easily be transferred to another location.**

I can help you create a new domain, and put in a redirect, so that to Google your new domain will look like an established domain. I am happy to help out with questions and give you guidance on how to maintain your website and add a Google Places listing and I will update it with your new contact details etc.

Reason for sale: I am leaving the country

Asking price is the original cost of new equipment and materials (probably around £6k).

- Graphtec CE5000-60
- Vinyl, aluminium composite sheets, t-shirts + much more.
- Heat press and laser printer with Transfer papers for t-shirts

Tel: 01784 605 603 www.staines-signmaker.co.uk

Plotter Machine Operator

£17k - £19k + bonus

Maidstone, Kent

For more information:
www.signupdate.co.uk/pmok

Graphic Applicator

£17k - £19.5k + bonus

Skilled Graphic Applicator / Vehicle Wrapper

£24k - £30k + bonus

Maidstone, Kent

For more information:
www.signupdate.co.uk/gavwk

Sign fitter/Sign fitting team to install signage throughout the UK.

Must be experienced and hold current certificates, CSCS, PASMA and IPAF and a full clean driving licence.

For more information:
www.signupdate.co.uk/sfsft

Production Manager

Expanding sign company based in Altrincham, Manchester and are looking to recruit a Production Manager with a pro-active outlook.

For more information:
www.signupdate.co.uk/pmam

Sign Fitter and Vinyl Applicator

Beckenham Br3

Previous signage experience needed.
Email amy@peachdesign.co.uk

For more information:
www.signupdate.co.uk/sfavase

SIGN SALES ESTIMATOR - KENT

Opportunity to join a young team to develop the existing business and to bring in new profitable business.

For more information:
www.signupdate.co.uk/ssek

Signage Installers North West

At least 5 years experience in the signage industry.

For more information:
www.signupdate.co.uk/sinNW

Sign Estimator / Project Administrator

Experienced person required to compile quotes using Clarity and co-ordinate projects from start to finish. Based in Leicester.

For more information:
www.signupdate.co.uk/sepal

SMT
SIGN MAKING TOOLS

ModulMounter
Flatbed Laminator / Applicator

Cutting Mats
By The Metre

New Catalogue Now Available

2.5m Substrate Cutter

Western Signs & Printing,
3A Stafford Road, Oakengates, Telford, Shropshire.
01952 618069
sales@signmakingtools.co.uk

WrapCut
FINE FILAMENT EDGE CUTTING SYSTEM

WrapCut PRO
FINE FILAMENT EDGE CUTTING SYSTEM

www.signmakingtools.co.uk

PROTECT YOUR SIGNS

THE ULTIMATE BIRD DETERRENT

- Transparent UV stabilised polycarbonate
- User friendly rounded tips - not harmful to pigeons
- Self adhesive fitting tape option available (no glue or screws needed)
- 8 Snap off grooves per length - no waste!
- 7 Glue fixing holes reduces adhesive costs!
- Light weight, stacks compactly - reduces storage space, makes it easy to carry on site.
- Made in the UK

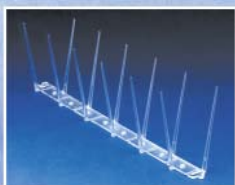

Flock-Off bird deterrents Ltd.

PO Box 92 Ware, Herts SG11 2BD

Tel: 01279 503250 Fax: 01279 659133

Email: sales@flockoff.co.uk www.flockoff.co.uk



Wood Component
Manufacturers For
Signmakers & Engravers

K.D. HENDERSON



Allwood Products
Tel - 01461 40565
Fax - 01461 40333
info@allwoodproducts.co.uk
www.allwoodproducts.co.uk



CNC
Routing
Service
Available



i-sPi Trade

Rod Systems, Cable Systems, Digital Display
Sign Fixings, Screw Covers, LED - and More...

All at **THE REAL TRADE PRICE**

Best Prices **GUARANTEED**



Free Carriage with your first
web order enter "signupdate"
into your shopping cart

- Signalite LED Sign Fixings
- Rod Systems
- Cable Systems
- Digital Display
- Sign Fixings
- VHB Tape
- Panel Connectors
- LED Lighting
- Modular Panel Supports
- Flame Polishers



i-sPi

Call us today for your copy of our
new brochure and start sourcing
your shopfitting kit at

THE REAL TRADE PRICE

www.ispitrade.com
lo-call 0845 241 2467

for all your signs & design needs.....

**morcant
designs**

.....quality at an affordable price

Wrap vinyls
for vehicle graphics



Monomeric &
polymeric vinyls
normal or reversed



Banners, Mesh
Roller Banners



FULL COLOUR DIGITAL PRINT

.... plus - floor graphics, self cling stickers, desk banners

- ★ HIGH QUALITY PRINT from £9sqm
- ★ LAMINATION or NON LAMINATION
- ★ QUICK TURN AROUND TRADE SERVICE
- ★ FREE DELIVERY ON ORDERS OVER £100

e sales@morcant-designs.co.uk t 01382 732941

www.morcant-designs.co.uk



For all your Sign Making and Sign Fixing Tapes and Adhesives



▲ **Channel Fixing**
Our UHB offers fast bonding peace of mind



▲ **Locator Bonding**
Our 910LX offers 'NO READ THROUGH' on Composite panels



▲ **Banner Hemming**
Our Banner Tape sticks to all banners



▲ **3D Signs and Built Up Letters** - Sign Block - Lightweight and Durable

We also offer:

Hook and Loop, Tensol, Fusion, Snap Fix, Mushroom Lock, Magnetic Tape, Optically Clear Tapes & Adhesives, Powder Coat Tapes & Adhesives. Sign Block – The HDU foam that can be routed, carved, cut and shaped into 3D letters and signs then finished to look like folded metal, wood, plastic or even stone.

For free of charge samples of any of our products, get in touch:

TEL: 0121 556 9900

FAX: 0121 556 9034 EMAIL: enquiry@indasol.co.uk

www.indasol.co.uk



"The soft-signage specialists"

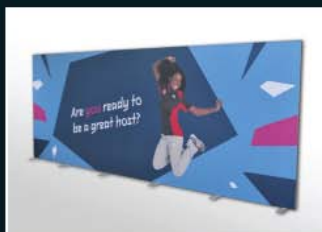

SPIRIT|TEX™ FABRIC SYSTEM

A *REVOLUTION* in fabric displays
WITHOUT stitched finishing
COMPATIBLE with all printing technologies

SPIRIT|FLEX™ TENSION SYSTEM

A *TRIED AND TESTED* solution
for stretching and tensioning
all types of banner and flexface

We have moved to a new, larger factory. We now carry MORE stock and we have MORE production capacity. Contact us with all your soft-signage enquiries and projects.

www.spirit-displays.com

EML: info@spirit-displays.com

TEL: 0208 684 0455



Advertising rates:

Quarter page: £120 + VAT

1/8th page: £70 + VAT

1/16th page: £40 + VAT

1/32th page: £25 + VAT

PW SERVICE ENGINEER service & repair

All manufacturers and models including:
Easymount, Gerber, Mutoh & Summa

Emergency call out 7 days a week in the UK

Call Pete: 07917 292 916

ROUTERS

PLOTTERS

INKJETS

LAMINATORS

www.pwserviceengineer.co.uk



Buckland

- Banners
- Sign maintenance
- VAS / Lamp posts
- Pruning, cleaning, realigning
- Totems/Lollypops
- Bird deterrents

FOR HIRE:

- Own vans, mounted platform with 12.5m height.
- Crane / Lorry.
- Skilled labour that's been working in the trade for 14 years.
- Emergency cover offered all over the UK.

www.buckland-plant.co.uk

Tel: 01763 274 000 buckland.plant@gmail.com



We can work on day work, price work and contract work.

Nationwide Installation Signage, Banners & Graphics

**Mida Sign
Services UK**

Signs & Graphics Installation

- ✓ Site Surveys
- ✓ Full Project Management
- ✓ CSCS, IPAF & PASMA
- ✓ Sign Repair & Maintenance
- ✓ Nationwide Coverage
- ✓ LED Illumination
- ✓ Ask for Jimmy



Flex Face Signage

- ✓ Surveyed
- ✓ Supplied
- ✓ Installed
- ✓ Illuminated
- ✓ Non-Illuminated
- ✓ Nationwide
- ✓ Ask for Mike



Trade Graphics Production

- ✓ Latest Latex Printers
- ✓ Direct to Substrate Printing
- ✓ Large Format Printing
- ✓ Laminating
- ✓ Cut Vinyl Graphics
- ✓ Quick Turnaround
- ✓ Ask for Steve



For more information about our Sign and Graphics Services please call us on

0161 8 300 600

info@midasignservices.co.uk



2014 marks our 30th anniversary in business



www.midasignservices.co.uk



www.bannersandgraphics.co.uk

NORTH EAST SIGNS

Built up Letters Halo Illuminated Letters illum Fascia Signs



0191 483 8535

Best Wishes to all Companies in 2014

www.northeastsigns.co.uk

SCREEN PRINTING TO THE TRADE



HUMPHREYS SCREENPRINTERS

CORREX • PVC • VINYL • MAGNETICS • ACRYLICS

ESTATE AGENTS BOARDS A SPECIALITY

compare our for sale board prices on our web site

t:01745 814066 f:01745 815374

www.humphreys-signs.co.uk sales@humphreys-signs.co.uk

LETTERCRAFT
TOPSIGNSuk ARE NOW SUPPLYING

PREMIUM GRADE
WHITE GLOSS MAGNETIC ROLL
0.8mm X 620mm WIDE

FOR ONLY

£50

Per 10 Meter Roll

EXC. V.A.T.

Tel:- 0191 5120096
Fax:- 0191 5847804
Email: sales@lettercrafttopsignsuk.co.uk

Driving School Signs
Supplied
at Trade Prices



For Full Range Visit:
www.lettercrafttopsigns.co.uk

GUARANTEED
NEXT DAY DELIVERY



YorKut

LETTER COMPANY

YOUR FLAT CUT LETTER TRADE SERVICE

FLAT CUT LETTERS
AT BEST PRICES

ACRYLIC • FOAM PVC • MAGNETIC • MEDITE
STAINLESS STEEL • ALUMINIUM • DIBOND

Call 01904 690330

YorKut Letter Company, 34-36 Auster Road,
Clifton Moor, York, YO30 4XA.
email: sales@yorkut.co.uk Fax: 01904 692155
www.yorkut.co.uk

YorKut Letter Company is a subsidiary of Sign*A*Rama (York) Ltd

3D

Acrylics & Metals Ltd

Specialists in Quality built up
& flat cut lettering & logos

- Acrylic
- Aluminium
- Stainless Steel
- LED illumination

tel: 0191 469 1199 fax: 0191 438 4276

www.3dacrylics.co.uk

Email: acrylics3d@hotmail.com

Unit B1, Felling Business Centre, Green Lane,
Felling, Tyne & Wear NE10 0QH

THE GENERAL BANNER COMPANY

Your trade partner for Banners and Banner accessories

Specialists in grand format printing with 3.2M wide printing equipment in house



For a flexible and commercially minded service for your trade requirements give our team a call.



01924 899 733

sales@generalbanner.co.uk

The General Banner Company is a trading name of Matagraph Limited

signinstallations

your signs in safe hands...

w sign-installations.co.uk | t 01273 424900

Your sign installation company of choice....

Covering London, Sussex, Hampshire, Surrey and Kent.

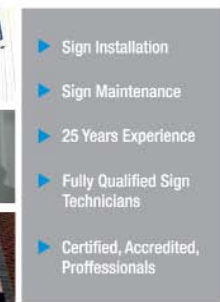

- ▶ Sign Installation
- ▶ Sign Maintenance
- ▶ 25 Years Experience
- ▶ Fully Qualified Sign Technicians
- ▶ Certified, Accredited, Professionals



WANTED

Engraving Machines

manual and computerised,
most makes, in any condition

Tel: 01992 899255

Fax: 01992 899256

Evening - Tel: 01707 872991

email:

sales@ronamachines.co.uk

www.ronamachines.co.uk

SINGGEER
FOR THE PROFESSIONAL SIGNMAKER

**SIGNMAKERS
TOOLS AND
CONSUMABLES**

WWW.SINGGEER.COM
T: 0800 5 999 059



It means what it says
fast professional results for all your etched signage needs

Chemical Etching and Engraving



**Engraving on Marble,
Slate and Stone**
in addition to metals and laminates

Large lettering or fine details
including both on the same panel



Complex shapes no problem
engraved or laser cut to your design



**See our main advert
on page Page 99**

*etchFAST has 50 years' experience
in Chemical Etching and Engraving*



TEL: 0208 880 2070

FAX: 0208 880 2333

Web: www.etchfast.com

E-mail: info@etchfast.com

Unit 5, Crusader Industrial Estate, 167 Hermitage Road LONDON N1 1LZ

Trade Engraving



Control Panels



Prestigious Engraving



Data & ID labels

- ✓ Stainless steel
- ✓ Brass
- ✓ Traffolyte
- ✓ Laser laminate
- ✓ Aluminium
- ✓ Laser or rotary



Est. 15 years

For **REAL** trade prices...

Tel: 01296 488902 Fax: 01296 488869

E-mail: info@impactsignsolutions.co.uk

Web: www.impactengraving.co.uk

FKMOORE

Sign Locators

Our quality hexagon and round locators are available in brass or nickel plated brass for a superior strength and longevity.

All locators are supplied complete with male and female parts. Ideal for the concealed fixing of signs, panels, fascias and lettering.

Perfect for the easy removal of signage, reducing maintenance costs.



	External Thread Per 100		Woodscrew Per 100		Internal Thread Per 100		TradeFix™ Per 250
Large 12mm 17mm long	M5 x 9.5mm M5 x 6mm	£39 £41 Brass Nickel	8g x 15mm	£48 Brass	M4 M5	£28 £30 Brass Nickel	18mm dia 24mm long
Medium 10mm 12mm long	M4 x 9.5mm M5 x 9.5mm M5 x 6mm	£33 £35 Brass Nickel	8g x 15mm	£38 Brass	M4 M5	£22 £24 Brass Nickel	16mm dia 20mm long
Small 6mm 10mm long	M3 x 5mm	£13 £14 Brass Nickel			M3 Plain	£13 £14 Brass Nickel	12mm dia 19mm long
Mini							8mm dia 13mm long
	Type 2 Push-in assembly available please call for details				Type 2 Push-in assembly available please call for details		2 part adhesive (50ml) £6.80 when purchased with above

TradeFix™ Sign Locators
AUTHORISED DISTRIBUTOR

- New patented design
- UV stabilised
- Frost/weather resistant
- Strong & durable
- Largest size range in UK
- Lifetime guarantee
- Introducing the Mini



FKMOORE

Wall Fixings

Turned aluminium and brass two piece wall fixing units with an internal thread for the application of signs and plaques etc as a stand-off.



	12 x 20mm	15 x 25mm	20 x 25mm	25 x 25mm	25 x 50mm
Polished Brass	WF1220PBO	WF1525PBO	WF2025PBO	WF2525PBO	WF2550PBO
Polished Chrome	WF1220PCP	WF1525PCP	WF2025PCP	WF2525PCP	WF2550PCP
Satin Chrome	WF1220SCP	WF1525SCP	WF2025SCP	WF2525SCP	WF2550SCP
Satin Aluminium	WF1220SAL	WF1525SAL	WF2025SAL	WF2525SAL	WF2550SAL

Internally Threaded Coverheads



These stunning additions to the range allow the use of any type of screw by inserting through the collar, then the head can be applied.



	15mm	19mm	25mm
Polished Brass	F15-PBO	F19-PBO	F25-PBO
Polished Chrome	F15-PCP	F19-PCP	F25-PCP
Satin Chrome	F15-SCP	F19-SCP	F25-SCP
Universal Insert	UISCB	UISCB	UISCB

Security Coverheads

Security style flat coverheads offer reassurance in their snake-eye fixing. Due to their purpose they are only available in the hardest of finishes to ensure longevity.



Flat Coverheads

The contemporary styled flat coverhead is a true classic. Available in sizes from 10mm to 38mm dia. and all finishes.



Conical, Dome and Mushroom Coverheads

Conical, Dome and Mushroom coverheads are a stylish variation to those commonly found, offering a wide variety of finishes and colours.



@fkmooreltd



/F_K_Moore_Ltd

trade digital print & cut service

1370mm x any length
1440 dpi
banners - vinyls - posters etc.

**no minimum
order charge**

active digital printing

08452 225 008

sales@tradeactive.co.uk

QUALITY WOOD & STEEL 'A' BOARDS AT A REALISTIC PRICE

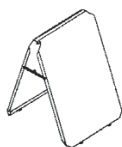

PAVEMENT SIGN
in Zinc Coated Steel with a
White Finish
Price £33.08 + VAT
POSTER VERSION
£49.53 + VAT

LARGE SIZE
1525mm x 1000mm
from £135.00

SWING SIGNS £45.00

Special designs in mild/stainless
steel, aluminium to your
specification fabricated.
Send or fax us a drawing.
All colours available on
our in house powder
coating plant.



Delivery nationwide

Telephone now on 01663 744824
or facsimile 01663 747733

DES Ltd

KNOWLES INDUSTRIAL ESTATE, FURNESS VALE,
HIGH PEAK, DERBYS. SK23 7PH, ENGLAND
email: DESABOARD@aol.com
www.desltd.co.uk

A1 SIGNS
Manufacturers of High Quality
**NEON & COLD
CATHODE**
* Design * Manufacture *
* Installation * Service & Repairs *
020 8646 9886
Email: enquiry@the1signs.co.uk
Unit 9a, Wandale Technology Park, Mill Green Road, Mitcham, CR4 4J7



Moulded & Flat Letters

SignTrade Letters is now established
as a leading supplier of moulded and flat
cut letters in the UK. Operating from
London, we offer an unparalleled service
to the sign trade at very competitive
prices. See our website for details.

NOW ChromaForm now in any font

Signtrays in composite at
competitive prices
Ask us for more details



Quality Moulded Letters
Composite sign trays made-to-order
Letters fitted to tray - ready to hang
Thousands of styles of flat-cut letters
ChromaSign moulded letters
Acrylic domes and dishes
Reliable delivery dates

T 0500 456700

F 020 8349 5806

sales@signtrade.co.uk

signtrade.co.uk

WWW.UKLEDSIGNS.COM



UK Led Signs Ltd.

Unit 24, Orion Business Centre,
Surrey Canal Road, London, SE14 5RT
tel: 020 7237 8777 fax: 020 7237 8621
email: sales@ukledsigns.com



Router Cut, Laser Cut, Light Boxes, Built Up, Flat Cut Letters, Perspex & VILLAbond

STOCK ACRYLIC Teedy DOMES

The ORIGINAL stock acrylic dome

AUTHORISED STOCKIST



20 sizes in stock from 100mm to 1800mm. Larger available POA

Perfect for any signage application

Dishes for vinyl application made to order



FREE 0500 456700

FAX 020 8349 5806

SIGNTRADE.CO.UK

DIAMOND EDGE POLISHERS

UP TO DATE TECHNOLOGY AT AN AFFORDABLE PRICE

A bench-top machine which
can handle single or multiple
workpieces up to 20mm thick is
now available

HEAT BENDERS

A NEW RANGE OF HIGH QUALITY MACHINES

We can offer machines to suit all
needs capable of bending
materials such as PMMA, PS, PP,
PVC and acrylic from just
0.3mm to 20mm thick

FLAME POLISHERS

STILL THE CHEAPEST AND SIMPLEST WAY

to apply a professional finish
to cut edges of acrylic
material

AWLTECH

For more information or a
brochure call **AWLTECH**

Tel: 01420 525222

Fax: 01420 525226

www.awltech.co.uk

**DOMES BY
PROJECT
PLASTICS**

**SPECIALISTS IN
PLASTIC FABRICATION**

- ACRYLIC DOMES AND SHAPES •
- 3MT X 2MT C.N.C. ROUTING •
- LAZER CUTTING / ENGRAVING •
- OVEN FORMING UP TO 3MT X 2MT •
- FLAT CUT ACRYLIC LETTERS •
- PROTOTYPE AND BESPOKE SPECIALISTS •
- POINT OF SALE DISPLAYS •

TEL: (01206) 868696
FAX: (01206) 793737
www.projectplastics.co.uk
7 Grange Way Business Park,
Colchester, Essex CO2 8HF

White Villa
Signs, Awnings & Canopies

- Awnings • Canopies
- Signwriting • Banners
- Digital Printing

CANOPIES

AWNINGS

tel: 020 7237 8000 fax: 020 7237 8621
www.whitevilla.co.uk
UNIT 23, ORION BUSINESS CENTRE,
SURREY CANAL ROAD, LONDON, SE14 5RT

BBSA
BRITISH BLIND & SHUTTER ASSOCIATION

trade price from
main distributor of
No. 1 Italian awnings
ARQUATI

LAMDA
made to measure awnings & canopies

Tel: 020 8573 4752
Mob: 07908 626 746

info@lamdablinds.co.uk
www.lamdablinds.co.uk

Cassette awning made in Germany

Other Products:
- Italian made folding arm awnings
- Awnings over 4m projection
- Free standing awnings
- High quality fabrics: Dickson, Para, Recasens

GALICIA
Estrella Galicia

Dutch Canopy

Titan Plus
Professional drawings on request

BUYERS GUIDE

To advertise on these pages costs as little as £130 for a full years advertising in our magazine and our website with web-links back to you!

Phone 01784 463 904 for full details of how to get your company to 22,000 Sign Update readers

3D DOME LABELS
3D DOMING SYSTEMS
3D SIGN MAKING SOFTWARE
A BOARDS
ACRYLIC SHEET
ALUMINIUM SIGN BLANKS
ALUMINIUM SIGNS
BANNER FIXING SYSTEMS
BANNER INSTALLATION
BANNER SUPPLIERS
BLADES / SMART KNIVES
BRAILLE AND TACTILE SIGNS
BRASS LOCATOR NUTS
BUILT UP LETTERS ACRYLIC
BUILT UP LETTERS METAL
CABLE DISPLAY SYSTEMS
CAST SIGNS
CHEMICAL ETCHING
CHROME PLATED LETTERS
CNC ROUTING & ENGRAVING MACHINES
COAT OF ARMS
COMMEMORATIVE PLAQUES
CUT-OUT LETTERS
DIGITAL ELECTRONIC SIGNS
DIGITAL PRINT
DIGITAL PRINTED SIGNS
DIGITAL PRINTER SUPPLIES
DMX DIMMING CARDS
DOMES & DISHES
EDGELIT SIGNS
ENGRAVING
ESTIMATING SOFTWARE
FINGERPOST SIGNS
FLAME POLISHERS
FLAT CUT LETTERS
FLEXIBLE FACE SIGNS
GENERAL SIGN SUPPLIERS
GOLD LEAF SUPPLIERS
GROUND WORKS
INSTALLATION CONTRACTORS
LAMINATING/ENCAPSULATING
LASER CUTTING/ENGRAVING
LASER CUTTING/ENGRAVING MACHINES

LED ILLUMINATION
LIGHT BOXES & LIGHTING
MAGNETIC MATERIAL
METAL FABRICATIONS
METALLIZING SERVICE
MODULAR PANEL SIGN SYSTEMS
MOULDED & FABRICATED PLASTICS
MOULDED LETTERS
NAMEPLATES
NEON MANUFACTURERS (TRADE)
NOTICE BOARDS - LOCKABLE/EXTERIOR
NUMBER PLATES
PLASTIC SHEETS
POINT OF SALE FITTINGS
POLYSTYRENE SIGN SERVICE
POSTER HOLDERS / CASES
PRINT/POSTER FRAMES
PROGRAMMABLE LED DISPLAYS
PROJECTING SIGNS
REFLECTIVE VINYL/TAPES
ROAD SIGNS
ROUTER CUTTERS/PLOTTER BLADES
SCREEN PRINTING
SCULPTORS
SHEET MATERIALS
SIGN & DISPLAY SYSTEMS
SIGN CASES
SIGN SUPPORT SYSTEMS
SIGN TRADE SUPPLIERS
SIGNWRITERS
SPECIALITY FILMS
STREET SIGNS
TEXTILE SIGNAGE
TRANSFER PAPERS/HEAT PRESSES
TROUGH LIGHTING
TROUGHLIGHTS
VANDAL RESISTANT SIGNS
VINYL & GRAPHIC INSTALLATIONS
VINYL SUPPLIES
VITREOUS ENAMELLED SIGNS
WAYFINDING SIGNS
WIDE FORMAT SOLUTIONS PROVIDER
WOOD BACKING BOARDS
WOODWORKING

3D DOME LABELS

LEXICRAFT NAMEPLATES LABELS & SIGNS

32 Woodside Business Park,
Birkenhead, Wirral CH41 1EL
Tel: +44 (0) 151 666 5400
Fax: +44 (0) 151 666 1079
enquiries@lexicraft.co.uk
www.lexicraft.co.uk
3D-ID Resin Doming enhances screen and digitally printed labels, badges and signs to promote a corporate and branding images. Call Lexicraft for more information.

MOCKRIDGE LABELS & NAMEPLATES LTD

Cavendish Street, Ashton-under-Lyne,
Lancs OL6 7QL
Tel: 0161 308 2331
Fax: 0161 330 9645
sales@mockridge.com
www.mockridge.com
3D Resin Doming adds value to screen and digitally printed signs, lettering, labels and emblems. Mockridge offer a wide range of products from budget-priced starter kits to mass-production systems. Contract Doming service available. Send for samples.

3D DOMING SYSTEMS

MOCKRIDGE LABELS & NAMEPLATES LTD

Cavendish Street, Ashton-under-Lyne,
Lancs OL6 7QL
Tel: 0161 308 2331
Fax: 0161 330 9645
sales@mockridge.com
www.mockridge.com
3D Resin Doming adds value to screen and digitally printed signs, lettering, labels and emblems. Mockridge offer a wide range of products from budget-priced starter kits to mass-production systems. Contract Doming service available. Send for samples.

3D SIGN MAKING SOFTWARE

DELICAM PLC

Small Heath Business Park, Birmingham
B10 0HJ
Tel: 0121 766 5544
Fax: 0121 766 5511
artcam@delcam.com
www.artcam.com
Delcam provides sign-makers worldwide with its ArtCAM range of CAD/CAM software, Express, Insignia and Pro, to create 2D and 3D signs. The entry-level package, ArtCAM Express starts from £99 and can be customised with modules (E.g. nesting and font creation).

A BOARDS

ARKEN P-O-P INTERNATIONAL

Studlands Park Avenue, Newmarket,
Suffolk, CB8 7EA
Tel: 01638 565656
Fax: 01638 662770
info@arken-pop.com
www.arken-pop.com
arken provide a comprehensive range of quality poster displays including A Boards, Forecourt signs, light boxes, poster frames, and pavement signs. Products are available off the shelf, can be customised to a specific size or colour or can be expertly designed to meet your individual brief. All our products are manufactured to the highest quality at our factory in the UK.

BHMA LIMITED

7 to 10 Ashley Park, Common Road,
Witchford, Cambs, CB6 2HZ
Tel: 01353 665141
Fax: 01353 665253
info@bhma.co.uk
www.bhma.co.uk
BHMA Limited work with you, not for you. We spend time researching, to deliver your exact requirements. Sole Traders and National Brands alike rely on us. Pop onto our Live Chat for personal help with anything. A-Boards are one of our speciality products. Designed in Metal, Wood, or Plastics, personalised or not, you choose. PS. Poster frames are cheaper at BHMA than anywhere.

DES LTD

Buxton Road, Furness Vale, High Peak,
Derbyshire, SK23 7PH
Tel: 01663 744824
Fax: 01663 747733
desaboard@aol.com
www.desltd.co.uk
Any size, and colour, aluminium, steel or stainless steel. Standard A board display area 21" x 36" powder coated in polyester. Can be used as a poster board with a magnetic transparent cover. Swing signs also available. Fax your drawings for a quotation on special display boards.

GREEN MAGIC CO. UK LTD

Waltham Business Park, Brickyard
Road, Swanmore, Southampton
SO32 2SA
Tel: 01489 896999
Fax: 01489 895899
sales@green-magic.co.uk
www.sign-holders.co.uk
Trade supplier of quality Snap Frame A-boards and water-filled base Pavement Signs, fitted with wheels and springs and designed to cope with windy outdoor locations. Delivered next day from stock. Visit our Resellers web page and apply for a trade login.

UK POINT OF SALE GROUP LTD

Emery Court, The Embankment, Heaton Mersey, Greater Manchester, SK4 3GL.
Tel: 0161 4314400 / 0161 4314411
www.ukpos.com

UK Point of Sale leading manufacturers of display products Acrylic & PVC poster holders, Sign Supports, Aluminium Snap Frames, A Boards, Poster cases & Point of sale fittings.

ACRYLIC SHEET N E PLASTICS LTD

Unit 1, Ruxley Corner Industrial Estate, Edgington Way, Sidcup, Kent DA14 5BL
Tel: 020 8308 9990
Fax: 020 8308 9995
sales@neplastics.co.uk
www.neplastics.co.uk

One of the largest independent stockholders of semi-finished plastics in the UK. Offering a huge range of both branded and own label products including Perspex, Marlon, Foamalite and Veka. A next day delivery service on cut to size and polished products is available. Also, manufacturers of light boxes, sign frames and specialist fabricated items.

PAPERLINX - ROBERT HORNE GROUP

Huntsman House, Mansion Close, Moulton Park, Northampton NN3 6LA
Tel: 01604 495 333
Fax: 01604 491 909
www.paperlinx.co.uk

A range of high quality branded cast acrylic sheet products manufactured in Europe. It is strong, easy to thermoform, convert and fabricate and available in a wide selection of colours and finishes including Clear, Opaques & Colours, Opal LED & Colours, Translucent Tints/Colours, Single/Double Sided Satin, Fluorescents, Metallics, Soft Fluo FX, Day & Night, Essential, Shield Up, Tattoo and Block.

PERSPEX DISTRIBUTION LTD

2-3 Lonebarn Link, Springfield Business Park, Chelmsford, Essex CM2 5AR
Tel: 01245 232800
Fax: 01245 232801
sales.chelmsford@perspex.co.uk
www.perspex.co.uk
Perspex Distribution offer unique access to many of the principal plastic sheet products for the sign industry from their regional distribution centres in the north, midlands and south. With a comprehensive stock-holding in many colours and finishes, Perspex Distribution can deliver any material for any application when it is required.

RIGHTON LTD

Righton House, Elliott Way, Nexus Point, Holford, Birmingham B6 7AP
Tel: 0121 356 1141
Fax: 0121 344 4558
marketing@righton.co.uk
www.righton.co.uk

UK distributors of Polycasa cast & extruded sheet & Policril cast acrylic. Available in a wide range of clear, opals & colours. Also stocked: Marlon solid Polycarbonate, PETG, Foamalux, Komadur, Hygienic Cladding Rigid PVC, Aluminium Composite Sheet, aluminium sheet, Sign Post System, Stainless steel sheets, aluminium extrusions, fasteners, copper, brass & bronze.

VISIONS IN PLASTICS

Unit 3, Delta Court (Robin Hood Airport), Auckley, Doncaster DN9 3GN
Tel: 01302 775920
Fax: 01302 773482
sales@visionsinplastics.co.uk
www.visionsinplastics.co.uk
Stocks of Mirrored Extruded Acrylic in clear, 19 colours, See-Thru, Two sided, Anti Scratch, Anti Fog. Mirrored Polycarbonate, Petg, Polystyrene. Non mirrored sheet in Acrylic, Polycarbonate, Polystyrene and PVC Foam.

ALUMINIUM SIGN BLANKS

SYGNET SIGNS LTD

129 Humberstone Rd, Leicester, LE5 3AP
Tel: 0116 262 6288
Fax: 0116 262 6061
sales@sygnetsigns.com
www.sygnetsigns.com
Nationwide specialist trade supplier of fabricated aluminium sign blanks, any shape, blank or router/laser cut. Powder coated or stove enameled. We also supply fully illuminated fascia/projecting signage to your designs. All works carried out in-house. We also manufacture much more....

ALUMINIUM SIGNS

MULTITECHNIC LTD (EST. 1972)

Cooopies Lane Industrial Estate, Morpeth, Northumberland NE61 6JQ
Tel: 01670 512090
Fax: 01670 503143
sales@multitechnic.co.uk
www.multitechnic.co.uk
Vandal resistant full colour digital anoprinting. Trade only service. Ideal for public buildings such as schools, hospitals & courts, the image cannot be picked or scraped off. Also excellent for outdoor information signs such as town maps or country park signage. Please contact us for more information on this fantastic product.

BANNER FIXING SYSTEMS

SIGNSCAPE AND SIGNCONEX LTD

Pear Tree Works, Bath Road, Upper Langford, Bristol BS40 5DJ
Tel: 01934 852 888
Fax: 01934 852 816
sales@signscape.co.uk
www.signscape.co.uk
Serving the Sign Trade for over 40 years, we are a leading manufacturer of sign systems, notice boards & information displays. Our Bannerfix system provides the components required to support the temporary or permanent installation of PVC or fabric banners onto lamp columns, posts or on to walls, with either steel banding or Tamtorque fixings. Standard and custom length banner arms are available.

BANNER INSTALLATION

MIDA SIGN SERVICES UK LTD

Welbeck Street South, Ashton-Under-Lyne OL6 7QZ
Tel: 0161 8 300 600
Fax: 0161 8 300 601
info@midasignservices.co.uk
www.bannersandgraphics.co.uk
Installers of any size of banner, from 10ft's to nationwide marketing promotions, we supply & install post mounted and wire tension systems and install to brick, cladding, lamp posts & scaffolding with a nationwide maintenance and emergency call out service, call for further details.

BANNER SUPPLIERS

CLEARSCORE LTD

Unit 1, Tudor Works, Turret Lane, Ipswich IP4 1DL
Tel: 01473 212751
Fax: 01473 233415
sales@clearscore.co.uk
www.clearscore.co.uk
Trade service for digitally printed banners up to 1600mm wide. Fast turnaround, high quality. Full finishing service or print only. Providing high quality service and products since 1978.

BLADES / SMART KNIVES

EDWARD MATHIAS & CO

PO BOX 121, Frodsham, Cheshire, WA6 1AA
Tel: 01928 739 799
Fax: 01928 739 191
info@edwardmathias.com
www.edwardmathias.com/
Specialist manufacturers/suppliers of tungsten carbide plotter blades and router cutters. We don't just sell blades, we are the UK's leading manufacturer. Note - we have no connection with any other company who sell or re-sharpen blades.

BRaille AND TACTILE SIGNS

CONTOUR SIGNS LTD

320 Manchester Road, Heaton Chapel, Stockport, Cheshire, SK4 5EA
Tel: 01270 75 87 87
enquiries@contoursigns.co.uk
www.contoursigns.co.uk
Held on the RNIB's list of manufacturers and suppliers, we specialise in the design and in-house manufacture of Braille and tactile signage. Standard and bespoke sign options are available to provide singular signs through to complete sign systems. All signs meet the requirements of the JMU/RNIB 'Sign Design Guide', the DDA (1995) 'reasonable adjustment' criteria and UK H & S guidelines.

SMITHBREWER LTD

Isleport Business Park, Highbridge Somerset, TA9 4JR
Tel: 01934 642 642
Fax: 01278 783 111
mail@smithbrewer.co.uk
www.smithbrewer.co.uk/signage
TOUCHtype signs are the industry standard for Braille & Tactile Signs. Used by countless sign companies, local authorities, the Health sector and Blind associations throughout the UK, including the RNIB. Total product solution from one-off signs to complete sign programmes. Door signs, insert signs, interchangeable directories, tactile plans, and much more. Custom made to any specification with full technical backup and no quibble guarantee of satisfaction.

BRASS LOCATOR NUTS

F. K. MOORE LTD

5 Wilton Road, Haine Industrial Park, Ramsgate, Kent CT12 5HD.
Tel: 01843 593 440
Fax: 0800 280 1639
enquiries@fkmoore.com
www.fkmoore.com
British manufacturers of Screw/Push-in type Brass Locator Nuts for the Sign and Shopfitting Industries. As well as other shopfittings. We also manufacture Coverhead Mirror Fasteners, either Disc, Dome, Conical or Mushroom shape in various finishes, in addition to the famous "Moore's Super Clips" mirror fixings.

BUILT UP LETTERS ACRYLIC

3D ACRYLICS & METALS LTD

Unit B1, Felling Business Centre, Green Lane, Gateshead, Tyne & Wear, NE10 0QH
Tel: 0191 469 1199
Fax: 0191 438 4276
www.3dacrilycs.co.uk
In house manufacturers of high quality built up and flat cut lettering and logos, we can offer back trays and fixings along with face and/or halo LED illumination. Our prices are very competitive and offer a prompt service.

APPLELEC

Appleby House, Walker Terrace,
Bradford, West Yorkshire, BD4 7HJ
Tel: 01274 774477
Fax: 01274 774478
sales@applelec.co.uk
www.applelec.co.uk

Trade suppliers of quality 3D built up acrylic letters and logos in colours and finishes from a variety of different sheet manufacturers. Built up letters are available with halo and/or face lit illumination from our award winning and cost effective LED range. Please ask for an information pack or contact one of our friendly and experienced sales staff for assistance. (Flat cut lettering is also available).

I.C.E.

Marcon House, Wyther Lane, Leeds
LS5 3BT
Tel: 0113 2242124
Fax: 0113 2242110
sales@icesigns.co.uk
www.icesigns.co.uk

Manufacturers of built up acrylic letters and logos. We can offer face or halo illumination with the installation of LEDs if required. Please call our staff on the number below if you have any questions.

SIGN HERE

179 Fosse Road North, Leicester,
LE3 5EZ
Tel: 0500 428 021
Fax: 0116 225 9966
sales@sign-here.co.uk
www.sign-here.co.uk

Trade service for 3D built up lettering & logos in a variety of materials. We will give you a professional reliable & efficient service at a competitive price. From a single letter to a fully illuminated sign ready for installation. For a quote or just friendly advice contact us. We are here to help.

BUILT UP LETTERS METAL

3D ACRYLICS & METALS LTD

Unit B1, Felling Business Centre, Green Lane, Gateshead, Tyne & Wear,
NE10 0QH
Tel: 0191 469 1199
Fax: 0191 438 4276
www.3dacrilycs.co.uk

In house manufacturers of high quality built up and flat cut lettering and logos in aluminium and stainless steel, we also offer a painting or powder coating service & most letters can be fitted with LED modules. Our prices are very competitive and offer a prompt service.

AES SIGNS LTD (EST. 1972)

The Old Laundry, 15 Barratt Street,
Easton, Bristol BS5 6DE
Tel: 0117 951 0234
Fax: 0117 952 0234
sales@aessigns.co.uk
www.aessigns.co.uk

Specialist manufacturers of built-up/flat cut letters, logos in stainless steel, brass, aluminium etc. Very competitive prices, excellent delivery, highest quality, full design service. Prompt response to all enquiries.

APPLELEC

Appleby House, Walker Terrace,
Bradford, West Yorkshire BD4 7HJ
Tel: +44 (0)1274 774477
Fax: +44 (0)1274 774478
sales@applelec.co.uk
www.applelec.co.uk

Trade suppliers of quality 3D built up metal letters and logos. Lettering starts at just 50mm high in materials such as stainless steel, brass, copper, titanium and aluminium with a variety of different finishes. Built up letters are available with halo and / or face lit illumination from our award winning and cost effective LED range. Please ask for an information pack or contact one of our friendly and experienced sales staff for assistance.

ARTWORKS SOLUTIONS LTD

Unit 4 Sheene Road, Bedminster, Bristol,
BS3 4EG
Tel: 01179 666 331
fabrication@artworks-solutions.com
www.artworks-solutions.com

Trade Solutions to the Sign and Graphics industry! 3D built up metal letters and bespoke company logo's. Lettering made to all sizes in materials such as Stainless Steel, Brass, Copper, Titanium and Aluminium with a variety of different finishes. Built up letters are available with halo and / or face lit illumination.

AVENUE SIGNS LTD

216-222 Luton Road, Chatham, Kent ME4 5BS
Tel: 01634 841300
Fax: 01634 841420
info@avenuesigns.co.uk
www.avenuesigns.co.uk
Specialists in stainless steel letter fabrication sprayed to your specification. Neon and transformers, etc. also made to suit.

CENTRE SIGNS (UK) LTD

Alexander House, Iliffe Avenue, Oadby,
Leicester LE2 5LH
Tel: 0116 271 4247
Fax: 0116 272 0260
graphics@centresigns.co.uk
www.centresigns.co.uk

Specialist metal fabricators to the sign trade only. Built up letters in Stainless Steel, Aluminium, Gold Titanium Stainless, Brass and Copper. Fabricated Aluminium and Stainless boxes to any shape. Flat cut aluminium and flat cut perspex letters.

FABRICUT

Unit 2 Browells Lane, Feltham,
Middlesex, TW13 7EQ
Tel: 020 8751 7250
Fax: 020 8751 7251
mailus@fabricut.co.uk
www.fabricut.co.uk

Trade suppliers of 3D built up letters and logos. Full LED service available for Halo or Face illumination. Stove enameling available from BS, RAL and Pantone colours. Fast turnaround with competitive prices.

FABSIGN

280a High Street, Berkhamsted, Herts,
HP41AH
Tel: 01442 386 618
Mob: 07739 364 613
info@fabsign.co.uk
www.fabsign.co.uk

Fabsign are a company who specialise in built up letters and logos and metal fabrications. We are experts in this field so we can offer our customers a non compromising service to manufacture to their requirements and expectations at the lowest prices available. We also supply flat cut letters and logos in any material. So give us a call and let us see what we can do for you.

I.C.E.

Marcon House, Wyther Lane, Leeds,
LS5 3BT
Tel: 0113 2242124
Fax: 0113 2242110
sales@icesigns.co.uk
www.icesigns.co.uk

Manufacturers of Built Up - Flat Cut - Rim and Return Letters and Logos in Stainless Steel, Aluminium, Copper and Brass. We also fit neon tube or LED modules within the Letters for face or halo illumination.

LOGOTECH DISPLAY SOLUTIONS LTD

Unit 6, Atley Business Pk, North Nelson Ind Est, Cramlington, Newcastle Upon Tyne NE23 1WP
Tel: 01670 737 225
Fax: 01670 707 365
sales@logotech-ltd.co.uk
www.logo-tech.co.uk

In our fully equipped metal department we produce high quality built up letters/logos in aluminium, stainless, brass and copper. Supplied to the trade nationwide, at a very competitive price. We also manufacture boxes, post signs, gantry signs, frames and panels, which can be finished to your specifications. We have our own in-house neon department and can supply you with the complete sign service, ready for you to install.

SIGN HERE

179 Fosse Road North, Leicester,
LE3 5EZ
Tel: 0500 428 021
Fax: 0116 225 9966
sales@sign-here.co.uk
www.sign-here.co.uk

Trade service for flat cut lettering & logos in Acrylic Foamex, Dibond, Aluminium, Stainless steel & MDF. We will give you a professional reliable & efficient service at a competitive price. From a single letter to a fully illuminated sign ready for installation. For a quote or just friendly advice contact us. We are here to help.

SYGNET SIGNS LTD

129 Humberstone Rd, Leicester,
LE5 3AP
Tel: 0116 262 6288
Fax: 0116 262 6061

sales@sygnetsigns.com
www.sygnetsigns.com
Nationwide specialist trade suppliers of ali/stainless steel 3D built ups. Brushed/Satin/Mill/chemically coloured finishes. 1050 grade ali, 316 or 304 grade s/s. We can also supply a variety of back trays to suit and fit LEDs/Neon etc for face/halo illumination. All works carried out in-house. (we also supply flat cut text/logos).

CABLE DISPLAY SYSTEMS

E-SIGNFITTINGS

HOBDAY LTD

57 Aston Brook Street East, Aston,
Birmingham, B6 4RR
Tel: 0121 608 4431
Fax: 0121 608 2008
sales@e-signfittings.co.uk
www.e-signfittings.co.uk

E-Signfittings are one of the largest suppliers of Cable & Rod Display Systems in the UK. We have large stocks available on next day delivery for orders received before 3pm. Other products in our range include Standoffs, Screw Head Covers, Poster Hanging Systems, Sign Hanging Systems, Leaflet Holders and Poster Displays. Visit our web site to check our current stock levels and fantastic prices.

FAIRFIELD DISPLAYS & LIGHTING LTD

127 Albert Street, Fleet, Hants,
GU51 3SN
Tel: 01252 758 934
Fax: 01252 812123

sales@fairfielddisplays.co.uk
www.fairfielddisplays.co.uk
Quality range of cable and rod systems - select from 1.5 & 3 mm cables, 3mm, 6 mm & 10 mm rod systems. Large stocks of components and acrylic accessories. Select from extensive range of easy to order kits see website for full range. Free design and advisory service. Excellent trade terms. Showrooms in Fleet & Shrewsbury

MID WEST DISPLAYS

The Display Centre, Knights Way,
Battlefield Enterprise Park, Shrewsbury
SY1 3AB

Tel: 01743 465531

Fax: 01743 465532

sales@midwestdisplays.co.uk

www.midwestdisplays.co.uk

Mid West Displays stock a wide range of cable displays. We also stock wall mounts, snap frames, mirror screws, sign supports, lighting, poster pockets and many more. We are pleased to be working with the highest quality materials at competitive prices.

CAST SIGNS

SIGNS OF THE TIMES LTD

Wingfield Road Tebworth, Beds,
LU7 9QG

Tel: 01525 874 185

Fax: 01525 875746

enquiries@sott.co.uk

www.sott.co.uk

Specialists in the manufacture of quality cast signs - mainly cast in polyurethane but also grp, bronze, brass and aluminium. All patterns are made by our in house pattern maker to your specification. A few millimetres up to several metres in size. Cast signs for town entrances, buildings, way finding fingerpost signs, blue plaques, street signs.

CHEMICAL ETCHING

AES SIGNS LTD (EST. 1972)

The Old Laundry, 15 Barratt Street,
Easton, Bristol BS5 6DE

Tel: 0117 951 0234

Fax: 0117 952 0234

sales@aesigns.co.uk

www.aesigns.co.uk

The complete sign service.

Engraved/etched screen printed, signs, nameplates, etc in all materials. Very competitive prices, excellent delivery, highest quality. Full design service. Prompt response to all enquiries.

ASPECT SIGNS & ENGRAVING

Unit A5 Bounds Green Ind Est, Ring
Way, London N11 2UD

Tel: 020 8368 9017

Fax: 020 8368 9018

info@aspectsigns.com

www.aspectsigns.com

Over 40 Years experience in Chemical Etching on All Metals including 316 marine grade. NO screens, No fuss! Normal turn around 5-7 working days. Express service available from 1 day turn around. For a Reliable Trade Service, contact us.

COUNTY ENGRAVERS & SIGNS LTD

Unit 5, Trent View Court, Moreland

Street, Nottingham NG2 3FX

Tel: 0115 985 1171

Fax: 0115 986 1007

sales@countyengravers-

signs.co.uk

www.countyengravers-

signs.co.uk

Fine detail etching of brass and stainless steel. Engraving of all types of plaques, plates, labels and control panels in a wide range of materials. Laser Engraving and Component Marking. Full colour printing from labels to wide format.

DARTFORD ENGRAVING & SCREENPRINTING LTD

Unit 4 Power Works Industrial Estate,
Slade green Road, Erith, Kent DA8 2HY

Tel: 01322 340 194

mail@desp.co.uk

www.desp.co.uk

DESP has been trading for over 50 years. Chemical Etching, Screen Printing, CNC engraving, Laser Engraving, Heavy Duty Machine engraving (ALL CARRIED OUT INHOUSE), including artwork. So whether its a 1 off or 1,000s off, we can offer a quick competitive turnaround.

GALSWORTHY GRAPHICS

The Bury Manor, Wick, Bristol, BS30 5SH

Tel: 0117 9374514

Fax: 0117 9372731

galsworthy@btconnect.com

www.galsworthygraphics.co.uk

PROFESSIONAL CHEMICAL ENGRAVERS, ETCHING SPECIALISTS Brass, Stainless Steel, Anodised Aluminium, Copper, Bronze plaques and signs to the trade. Largest size possible 3m x 1.5m (10' x 5') Established since 1984.

HALLMARK ENGRAVING ETCHING & SIGNS LTD

(EST. 1899)

116-118 Selsdon Road, South Croydon,
Surrey, CR2 6PG

Tel: 020 8686 6649

Fax: 020 8760 0899

sales@hallmarksigns.co.uk

www.hallmarksigns.co.uk

SUPERFAST and efficient trade service for ALL commercial and industrial etching, using the latest technology and computerised equipment. One-off urgent specials or long runs no problem. Full graphics and artwork service for logos, crests and designs. Specialists for commemorative plaques, company name plates and awards in all metals and plastics. Professionally designed-drawings supplied free.

IMPACT ENGRAVING

23-23 Rabans Close, Aylesbury, Bucks,
HP19 8RS

Tel: 01296 488902

Fax: 01296 488869

Mob: 07957 870 756

andy@impactengraving.co.uk

www.impactengraving.co.uk

REAL Trade prices for chemical etching, brass and stainless steel a speciality. ULTRA FAST DELIVERY

LEXICRAFT LTD

32 Woodside Business Park,
Birkenhead, Wirral CH41 1EL

Tel: 0151 666 5400

Fax: 0151 666 1079

sales@lexicraft.co.uk

www.lexicraft.co.uk

Chemically etched stainless steel or anodised and colour dyed aluminium nameplates and plaques. Erosion and corrosion resistant. Self adhesive or mechanical fixings. Confidential Trade Service.

MOCKRIDGE LABELS & NAMEPLATES LTD

Cavendish Street, Ashton-under-Lyne,
Lancs OL6 7QL

Tel: 0161 308 2331

Fax: 0161 330 9645

sales@mockridge.com

www.mockridge.com

Specialists in chemically etched nameplates. Brass, Stainless Steel and Anodised Aluminium. Any size up to 2400 x 1200mm (8ft x 4ft). One-offs up to 5000+. trade work is totally confidential.

MULTITECHNIC LTD (EST. 1972)

Coopies Lane, Morpeth, Northumberland
NE61 6JQ

Tel: 01670 512090

Fax: 01670 503143

sales@multitechnic.co.uk

www.multitechnic.co.uk

We are established specialists in chemical etching. WE ARE THE ONLY TRADE ONLY SIGN ETCHING SPECIALISTS IN THE UK. We can offer effects that nobody else can do such as blended colours. All our stainless steel is 316 marine grade, we don't use inferior grades & our brass is the best too. We want your business so will give you a fast turnaround & excellent service.

SIGN INDUSTRIES

Gardyne, Forfar, Angus, Scotland,
DD8 2SQ

Tel: 01241 828 694

Fax: 01241 828 331

info@signindustries.com

www.signindustries.com

SIGN INDUSTRIES are specialist TRADE MANUFACTURERS of etched Stainless Steel, Brass, and Bronze. We also Laser Engrave Plastics and Wood as stand alone products as well as moulds for castings. SIGN INDUSTRIES normally work with 3 mm thick material, and can etch bend and weld Stainless Steel up to 3 metres x 1.5 metres, and down to small sequential tags for wiring looms.

CHROME PLATED LETTERS

SIGNTRADE LETTERS LTD

225 Long Lane, London N3 2RL

Tel: 0500 456700

Fax: 020 8349 5806

sales@signtrade.co.uk

www.signtrade.co.uk

ChromaForm; the NEW generation of Chrome effect letters. We now offer a complete range of ChromaForm Letters for a 7 day turnaround not available anywhere else. We can also supply and fit LED lights to the ChromaForm range of letters for an even better effect. Ring Susan or Lesley for details and samples.

CNC ROUTING & ENGRAVING MACHINES

ATA ENGINEERING PROCESSES

ATA House, Unit B, Boundry Way, Hemel
Hempstead, Herts HP2 7SS

Tel: 01442 264411

Fax: 01442 231383

sales@ataeng.com

www.ataeng.com

The C R Onsrud range of CNC routers offers a wide variety of options from entry level 3 axis machines up to 5 axis with fixed or moving gantry.

COMPLETE CNC SOLUTIONS LTD

Unit 1, Mendip Vale Trading Estate,
Wedmore Road, Cheddar, BS27 3EL

Tel: 01934 742 186

Fax: 01934 742 179

info@completecnc.co.uk

www.completecnc.co.uk

Exclusive distributors for Tekcel routing systems in the UK & Europe. Class leading, ballscrew/digital servo motor driven technology. Powerful spindle motors. Superior vacuum hold down. High production Auto Tool Change facility. Onsite CAD/CAM training and on-going support throughout the UK and Europe.

COAT OF ARMS

BRYAN RAWLINGS DESIGN

45 Nunney Close, Keynsham, Bristol
BS31 1XG

Tel: 0117 986 7894

Fax: 0117 377 8816

bryan@bryanrawlings.com

www.bryanrawlings.com

Designers and makers of coats of arms, emblems and all types of sculptural and decorative signage. GRP, cast resins, metals, detailed hand painting and much more. Large range of royal coats of arms available. Specialist suppliers to the sign trade.

SIGNS OF THE TIMES LTD

Wingfield Road Tebworth, Beds, LU7 9QG

Tel: 01525 874 185

Fax: 01525 875 746

enquiries@sott.co.uk

www.sott.co.uk

Cast in polyurethane with detail in relief and hand painted full colours. May be cast on their own or as part of an entrance sign, blue plaque or street sign etc. We also cast coats of arms in aluminium, grp or bronze. Please send details for a quotation.

WARD SIGNS

Maze House, Maze Street, Barton Hill, Bristol BS5 9TE

Tel: 0117 955 3385

Fax: 0117 955 7518

info@ward-signs.co.uk

www.ward-signs.co.uk

Wards of Bristol Specialise in manufacture, restoration and accurate reproduction of historic and modern coats of arms. We are able to produce from originals, information from heraldic associations, or even from a photograph. Check our website for recent projects.

COMMEMORATIVE PLAQUES

ALAN ROBERTS ENGRAVERS LTD

27 Thingwall Drive, Irby Village, Wirral, CH61 3XN

Tel: 0151 709 3404

Fax: 0151 707 8081

mail@alanrobertsengravers.co.uk
www.alanrobertsengravers.co.uk

Fast confidential service to the trade. Plaques in ALL materials. Also a range of Unveiling Systems to suite the particular plaque. Including a FREE STANDING UNIT enabling an Unveiling Ceremony to take place anywhere even outdoors. We can manufacture, deliver direct to your customer on your behalf. We have been supplying Commemorative Plaques for over 70 years, unveiled by HRH on many occasions.

MERCURY & PHILLIPS SIGNS

51/59 Waterworks Rd. Norwich NR2 4DA

Tel: 01603 666699

Fax: 01603 616781

sales@mercuryphillips.co.uk

www.mercuryphillipssigns.co.uk

Manufacturers of plaques in stainless steel, brass and aluminium, chemically or machine engraved, colour filled to your choice. Logos and text from artwork supplied.

SIGN INDUSTRIES

Gardyne, Forfar, Angus, Scotland, DD8 2SQ

Tel: 01241 828 694

Fax: 01241 828 331

info@signindustries.com

www.signindustries.com

Sign Industries is one of the UK's leading sign making manufacturers, offering a broad range of memorial and commemorative plaques in many varying styles using the finest materials such as bronze, brass, stainless steel and wood. You can now create your own custom plaques and nameplates and order them directly from our website.

SIGNS OF THE TIMES LTD

Wingfield Road Tebworth, Beds, LU7 9QG

Tel: 01525 874 185

Fax: 01525 875746

enquiries@sott.co.uk

www.sott.co.uk

Cast blue plaques with detail in relief. Usually cast in solid rigid polyurethane and painted blue background with white, silver or gold letters. Send us artwork or copy of the text for a quote.

WARD SIGNS

Maze House, Maze Street, Barton Hill, Bristol BS5 9TE

Tel: 0117 955 3385

Fax: 0117 955 7518

info@ward-signs.co.uk

www.ward-signs.co.uk

Wards of Bristol have produced countless cast metal commemorative blue plaques, but also specialise in traditional bronze plaques and custom 3D hand crafted plaques, which are hand painted to depict scenes of historical events, places and figures.

CUT-OUT LETTERS

ACCENT SIGNS LTD

Units 1&2, Broadcott Ind. Est., Station Rd., Cradley Heath B64 6NT

Tel: 0121 561 4600

Fax: 0121 561 5458

accsign1@aol.com

www.accent-signs.co.uk

Virtually any typeface available, cut from your artwork or ours, in Acrylic, Foam PVC, Aluminium composite, or MDF. Complete Fascia Panels, and more! Samples on request.

APPLELEC

Appleby House, Walker Terrace,

Bradford, West Yorkshire, BD4 7HJ

Tel: +44 (0)1274 774477

Fax: +44 (0)1274 774478

sales@applelec.co.uk

www.applelec.co.uk

Trade suppliers of flat cut out letters, logos and intricate laser work. Lettering in a variety of materials such as acrylic, foamex, dibond, stainless steel, aluminium and MDF is available in different finishes and supplied with or without fixings. Please ask for an information pack or contact one of our friendly and experienced sales staff for assistance. (3D built up lettering is also available).

ARTWORKS SOLUTIONS LTD

Unit 4 Sheene Road, Bedminster, Bristol, BS3 4EG

Tel: 01179 666331

fabrication@artworks-solutions.com

www.artworks-solutions.com

Trade Solutions to the Sign and Graphics industry! Flat cut out letters and logo's in a variety of materials such as Acrylic, Foamex, Dibond, Stainless Steel, Aluminium and MDF in different finishes. Supplied with or without fixings.

FABRICUT

Unit 2 Browells Lane, Feltham, Middlesex, TW13 7EQ

Tel: 020 8751 7250

Fax: 020 8751 7251

mailus@fabricut.co.uk

www.fabricut.co.uk

Trade suppliers of flat cut letters and logos etc with a 24 hr next day service available. Lots of materials to choose from: Foamex, Perspex, Composites, MDF, Ply, Aluminium, Polished/Brushed Stainless. Aluminium Composite trays signs folded, glued ready for you to hang. Plastic, brass & nickel locators, various studs & sleeves, 3M VHB tape, drilling templates also available.

I.C.E.

Marcon House, Wyther Lane, Leeds LS5 3BT

Tel: 0113 224 2124

Fax: 0113 224 2110

sales@icesigns.co.uk

www.icesigns.co.uk

Manufacturers of flat cut letters in ALL materials. Incl. Acrylic, Foamex, MDF, Stainless Steel, Brass, Copper, Corian. Many finishes available- Gilding, painting, powdercoating, lacquering. A special service at a competitive price.

MERCURY & PHILLIPS SIGNS

51-59 Waterworks Road, Norwich NR2 4DA.

Tel: 01603 666699

Fax: 01603 616781

sales@mercuryphillips.co.uk

www.mercuryphillipssigns.co.uk

A fully comprehensive service to the trade in acrylic, foam PVC, MDF, brass and aluminium. Contact us for price list or quotation.

SIGN HERE

179 Fosse Road North, Leicester, LE3 5EZ

Tel: 0500 428 021

Fax: 0116 225 9966

sales@sign-here.co.uk

www.sign-here.co.uk

Trade service for flat cut lettering & logos in Acrylic Foamex, Dibond, Aluminium, Stainless steel & MDF. We will give you a professional reliable & efficient service at a competitive price. From a single letter to a fully illuminated sign ready for installation. For a quote or just friendly advice contact us. We are here to help.

SIGNRITE (IOM) LTD

Unit 2, Isle of Man Business Park, Braddan, Douglas, Isle of Man IM2 2QY

Tel: 01624 612244

Fax: 01624 661229

sales@signrite-iom.com

www.signrite-iom.com

Cut out letters and logos in acrylic, foam pvc MDF and dibond, to the sign trade. Supply us with artwork via e-mail or disk. Fast delivery through out the UK and Europe. Contact us for a competitive quote and a quick turnaround.

SIGNTRADE LETTERS LTD

225 Long Lane, London N3 2RL

Tel: 0500 456700

Fax: 020 8349 5806

sales@signtrade.co.uk

www.signtrade.co.uk

Plastic is our speciality including Flat Cut lettering in Perspex, foam pvc and aluminium composite. All supplied with locators and template as standard. We also offer a complete range of Moulded letters in Perspex and ChromaForm, offering over 60 years experience.

SYGNET SIGNS LTD

129 Humberstone Rd, Leicester, LE5 3AP

Tel: 0116 262 6288

Fax: 0116 262 6061

sales@sygnetsigns.com

www.sygnetsigns.com

We have over 5000 styles to choose from or you can send your own artwork. Letters/logos available in acrylic, foam, mdf, polycarb, dibond, stainless steel and much more. All cut by router or laser. With or without fixings. All works carried out in-house (we also manufacture built ups and much more).

YORKUT LETTER COMPANY

34/36 Auster Road, Clifton Moor,
York YO30 4XA

Tel: 01904 690330

Fax: 01904 692155

sales@yorkut.co.uk

www.yorkut.co.uk

Trade suppliers of flat cut letters, shapes and logos in ALL materials, acrylic, PVC foam, aluminium composite, MDF, aluminium and stainless steel, supplied with or without locators and templates. Very competitive prices. Swift response to all enquiries.

DIGITAL ELECTRONIC SIGNS

FAIRFIELD DISPLAYS & LIGHTING LTD

127 Albert Street, Fleet, Hants,
GU51 3SN

Tel: 01252 758 934

Fax: 01252 812 123

sales@fairfelddisplays.co.uk

www.fairfelddisplays.co.uk

Specialists in Digital Signage made simple for the trade. Select from media players to complete web based solutions. Only company in the UK to offer suspended screens on rods. Fairfield has designed a range of display systems for kiosks, point of sale, window and internal displays. Full consultancy service and trade installation service. Showrooms in Fleet & Shrewsbury

DIGITAL PRINT

MOCKRIDGE LABELS & NAMEPLATES LTD

Cavendish Street, Ashton-under-Lyne,
Lancs OL6 7QL

Tel: 0161 308 2331

Fax: 0161 343 1958

sales@mockridge.com

www.mockridge.com

Full Colour Digitally printed self adhesive labels, full colour sub-surface printed overlays, full colour nameplates, including plaques and signs. Low Cost. Quick turnaround.

MORCANT DESIGNS LTD

Unit 6, Tom Johnston Road, West
Pitkerron Industrial Estate, Dundee
DD4 8XD

Tel: 01382 686 286

Fax: 01382 686288

Mob: 07712 654757

sales@morcant-designs.co.uk

www.morcant-designs.co.uk

Full colour digital printed graphics: monomeric, polymeric, cast or vehicle wrap vinyls. Full colour canvases, banners, roller banners, pop-up frames. Full colour signs, name-plates. All of these at very competitive prices and quick turnaround times.

DIGITAL PRINTED SIGNS

ACTIVE TRADE PRINT

Branches: Unit 1 Chesterfield Trading
Est, Chesterfield / Unit 12c Bates
Industrial Est, Romford

Tel: 0845 222 5008

sales@tradeactive.co.uk

www.tradeactive.co.uk

We offer a Trade Digital Print & Cut service with no minimum order charge. From one colour to full photographic quality images up to 1370mm wide by any length printed and cut on to numerous vinyls and pvc banner materials, poster paper and photographic paper. We can take your artwork from e-mail, disk or CD in various formats.

CLEARSCORE LTD

Unit 1, Tudor Works, Turret Lane,
Ipswich IP4 1DL

Tel: 01473 212751

Fax: 01473 233451

sales@clearscore.co.uk

www.clearscore.co.uk

Trade service for high quality digital print up to 1600mm wide. Printing on to vinyl, PVC banner, paper, lightbox material and artist canvas, also laminating and contour cutting. Providing high quality service and products since 1978.

DURABLE SIGNS UK LTD

Runways End, Lancaster Road, Carnaby
Ind. Est., Carnaby, Bridlington YO15 3QY

Tel: 0871 230 1322

Fax: 0871 230 1323

sales@durablesigns.com

www.durablesigns.com

Digital printed vandal resistant signs with ten year outdoor warranty against fade from UV or air carried chemicals. Independently tested to BS3900.

SYGNET SIGNS LTD

129 Humberstone Rd, Leicester LE5 3AP

Tel: 0116 262 6288

Fax: 0116 262 6061

sales@sygnetsigns.com

www.sygnetsigns.com

Sygnetsigns can offer you their own in-house digital print service that can produce stunning results across a range of applications due to the addition of an award winning digital printer that can offer a luxurious edge to any graphic. We can offer you prints for applications such as signs, banners, vehicle graphics, POS displays and posters, all at competitive trade prices.

DIGITAL PRINTER SUPPLIES

BISBELL MAGNETIC PRODUCTS LTD.

Hillfield Lane, Stretton, Burton on Trent,
Staffs DE13 0BN

Tel: 01283 531000

Fax: 01283 534000

sales@bisbellmagnets.com

www.bisbellmagnets.com

The UK's widest range of digitally printable wide format magnetic and ferro sheet (both over 1200mm wide). Maxmag vehicle grade magnetic materials available in white, plain or adhesive backed - by roll or cut to your specific requirements. Also available neo magnets, vehicle roof magnets, sign grippers and a full range of high tape to suit every budget and application.

DORO TAPE (UK) LTD

New Mill, Farndon Road, Market
Harborough, Leics LE16 9NP

Tel: 01858 431 642

Fax: 01858 466 992

sales@dorotape.co.uk

www.dorotape.co.uk

Specialists in media for digital printing, Doro Tape supply products from major European manufacturers including Ritrama, Aslan, Xerox and Poli-Tape for all large format printers. Whether it's for sign graphics; interior exhibition or retail displays; floor graphics or vehicle wraps, Doro can supply the right product. Contact Doro Tape for expert advice on digital media.

MACTAC UK LTD

37 Tenter Road, Moulton Park,
Northampton NN3 6AX

Tel: 01604 644697

Fax: 01604 790495

www.mactac.eu

MACTac are global manufacturers of self-adhesive material for wide-format Digital Printing (Water Based, Solvent, Eco-Solvent, Latex & UV) with Print Profiles to match these materials that are designed for Vehicle Wrapping, Wall, Street, Floor and Window Graphics. Many Laminates available include wood & metal effects. Some products are Class O fire-rated and CBS Outdoors (formerly Viacom) approved.

PAPERLINX - ROBERT HORNE GROUP

Huntsman House, Mansion Close,
Moulton Park, Northampton NN3 6LA

Tel: 0161 886 7557

www.paperlinx.co.uk

Paperlinx - Robert Horne are authorised resellers for Epson, Mimaki, efi Vutek, Canon, Hewlett Packard, x-rite, Vivid, Seal and Zund. We can, through our specialised Digital Solutions team, offer everything from printers, plotters and cutters to a wide range of matching consumables including papers, vinyls and banners at competitive prices. Call to arrange a demonstration.

DMX DIMMING CARDS

MEGALED LTD

236-252 Alma Road, Enfield EN3 7BB

Tel: 0207 617 7311

info@megaled.com

www.megaled.com

DMX LED control systems components suppliers, specialising in the full range of controllers, custom DMX driver cards and dimmers. Our modular DMX cards create the flexibility to control from 3 to 75 channels in a single stack, and mix and match LED types and power requirements. Used across retail, commercial and promotional sites, our hardware is designed in house, allowing in depth support.

DOMES & DISHES

TALBOT DESIGNS LTD

225 Long Lane, Finchley London N3 2RL

Tel: 020 8346 8515

Fax: 020 8349 0294

sales@talbotdesigns.co.uk

www.talbotdesigns.co.uk

We are the only company in Europe stocking clear acrylic Domes & Dishes in 20 sizes. We have over 140 other special sizes available and can make ovals, squares and oblong domes. By covering any shape with vinyl or screen printing you can have your own special sign.

EDGELIT SIGNS

APPLELEC

Appleby House, Walker Terrace,
Bradford, West Yorkshire BD4 7HJ

Tel: 01274 774477

Fax: 01274 774478

sales@applelec.co.uk

www.applelec.co.uk

Manufacturers of edge lit signs incorporating a variety of extruded profile options along with bespoke engraved acrylic panels. With award winning and cost effective LED modules and a choice of mounting or hanging shop fitting kits, Applelec supplies an unrivalled range of edge lit trade components. Please ask for an information pack or contact our friendly and experienced sales staff for assistance.

ARTILLUS DISPLAY SOLUTIONS

Britannia House, 29 Station Road,
Kettering, Northants NN15 7HJ

Tel: 0333 123 0345

Fax: 0333 123 0445

sales@artillus.com

www.artillus.com

DIAMOND 24V LED light boxes and GARNET light panels can be produced in any size up to 3000 x 1800. Diamond light boxes have a 20mm deep frame and 25mm snap frame front. Standard sizes in A4 up to A0 for next day delivery. Custom boxes & GARNET 8mm deep light panels can be made in single colour LED or RGB with controllers, can be dimmable or have built-in phasing. There's no minimum order quantity.

KINGS PLASTICS LTD

The Signbuild Centre, Kelso House, St Philips, Bristol, BS2 0PH
Tel: 0117 9411 411
Fax: 0117 9411 811
enquiry@kingsplastics.co.uk
www.kingsplastics.co.uk
REFLEX aluminium edgelite track using LED's and integral 12v convertor units, or MINIFLEX using LED's with remote 12v power convertor units, both can be supplied with or without 8mm clear acrylic panels, plain or outline engraved to your design. For images & prices, see our online shop.

ENGRAVING

AES SIGNS LTD (EST. 1972)

The Old Laundry, 15 Barratt street, Easton, Bristol, BS5 6DE
Tel: 0117 951 0234
Fax: 0117 952 0234
sales@aessigns.co.uk
www.aessigns.co.uk
The complete sign service Engraved / Etched & Screen Printed signs Nameplates etc. in all materials. Very competitive prices, excellent delivery, highest quality, full design service, prompt response to all enquires

ALAN ROBERTS ENGRAVERS LTD

27 Thingwall Drive, Irby Village, Wirral, CH61 3XN
Tel: 0151 709 3404
Fax: 0151 707 8081
mail@alanrobertsengravers.co.uk
www.alanrobertsengravers.co.uk
Fast Confidential Engraving Service to the trade. We can provide plaques, nameplates, control panels, safety signs, switch plates, commemorative plaques with unveiling unit (on hire basis), bespoke signs and labels etc.

COMPASS ENGRAVING

5 Malvern Close, Wellingborough, NN8 2RU
Tel: 01933 698930
Mob: 07817 789505
info@compassengraving.co.uk
www.compassengraving.co.uk
Engravers of Labels, Nameplates, Plaques & backboards, Control Panels, Switchplates, Memorials etc. Fast turnaround, Quick delivery ***BEST PRICES AROUND*** Northants based

COUNTY ENGRAVERS & SIGNS LTD

Unit 5, Trent View Court, Moreland Street, Nottingham NG2 3FX
Tel: 0115 985 1171
Fax: 0115 986 1007
sales@countyengravers-signs.co.uk
www.countyengravers-signs.co.uk
Engravers of all types of plaques, plates, labels and control panels in a wide range of materials. Fine detail etching in brass and stainless steel. Industrial and Laser Engraving and Component Marking. Full colour printing from labels to wide format.

DARTFORD ENGRAVING & SCREENPRINTING LTD

Unit 4 Power Works Industrial Estate, Slade green Road, Erith, Kent DA8 2HY
Tel: 01322 340 194
mail@desp.co.uk
www.desp.co.uk
DESP has been trading for over 50 years. CNC engraving, Laser engraving, Heavy Duty machine engraving, Chemical etching, Screen Printing, (ALL CARRIED OUT INHOUSE), including artwork. So whether its a 1 off or 1,000 off, we can offer a quick competitive turnaround.

FIRST SIGNS & LABELS LTD

Unit 1, Raynham Close, Raynham Rd Ind Estate, Raynham Road, Bishops Stortford, Herts, CM23 5JP
Tel: 01279 467999
Fax: 01279 467888
sales@firstsignsandlabels.co.uk
www.firstsignsandlabels.co.uk
We manufacture and engrave nameplates, Labels, Tags, Switchplates, Mimics, Brass Plates, Components, Warning labels, Plaques, Logo's and Signs. We also produce printed fire & Safety Signs & Vinyl Graphics.

HALLMARK ENGRAVING ETCHING & SIGNS LTD

(EST. 1899)
116-118 Selsdon Road, South Croydon, Surrey CR2 6PG
Tel: 020 8686 6649
Fax: 020 8760 0899
sales@hallmarksigns.co.uk
www.hallmarksigns.co.uk
Superfast and reliable trade service with 100 years experience for all etching, routing and profiling. Specialists for nameplate and commemorative plaques in bronze, brass, aluminium, stainless and plastics. Logos and crests. High quality graphics - drawings free of charge. Precision industrial engravers of panels, labels and moulds. Keytop specialist. Presentation silverware and glass engraving experts.

IMPACT ENGRAVING

22-23 Rabans Close, Aylesbury, Bucks, HP19 8RS
Tel: 01296 488902
Fax: 01296 488869
Mob: 07957 870 756
andy@impactengraving.co.uk
www.impactengraving.co.uk
REAL Trade prices for Engraving and chemical etching, rotary, diamond, laser and acid. Control panels, data plates etc. Stainless steel, Traffolyte, special laminates, brass, aluminium etc. ULTRA FAST DELIVERY !

MERCURY & PHILLIPS SIGNS

51/59 Waterworks Rd. Norwich NR2 4DA
Tel: 01603 666699
Fax: 01603 616781
sales@mercuryphillips.co.uk
www.mercuryphillips.co.uk
Manufacturers of all types of plates or plaques, machine engraved or chemically etched using a variety of materials, brass, stainless steel, aluminium, plastics and wood. For high quality and intricate detail with colour infills to your choice.

SIGN INDUSTRIES

Gardyne, Forfar, Angus, Scotland, DD8 2SQ
Tel: 01241 828 694
Fax: 01241 828 331
info@signindustries.com
www.signindustries.com
SIGN INDUSTRIES are specialist TRADE MANUFACTURERS of etched Stainless Steel, Brass, and Bronze. We also Laser Engrave Plastics and Wood as stand alone products as well as moulds for castings. SIGN INDUSTRIES normally work with 3 mm thick material, and can etch bend and weld Stainless Steel up to 3 metres x 1.5 metres, and down to small sequential tags for wiring looms.

ESTIMATING SOFTWARE

GOFASO SOFTWARE

129 Deizes Road, Hilperton, Trowbridge, Wiltshire, BA14 7SZ
Tel: 01225 718930
sales@gofaso.co.uk
www.gofaso.co.uk
Gofaso Software makes quoting fast and easy! Gofaso has been specialised for Sign companies, providing user-friendly calculation templates, workshop management, invoicing and customer relations upkeep. With module E-CRM you can make use of QR-codes on worksheets. Gofaso includes startling new tips and innovative techniques giving your company the strongest advantage.

FINGERPOST SIGNS

SIGNSCAPE AND SIGNCONEX LTD

Pear Tree Works, Bath Road, Upper Langford, Bristol BS40 5DJ
Tel: 01934 852 888
Fax: 01934 852 816
sales@signscape.co.uk
www.signscape.co.uk
Serving the Sign Trade for over 40 years, we are a leading manufacturer of modular sign systems, notice boards & information displays. Our high quality Fingerpost system combines aluminium or steel posts, with double skin finger-arms, making it highly durable, and ideal for public locations. Choose from Chevron, Bull-nosed or Square ended finger arms, available in standard or custom lengths.

FLAME POLISHERS

I-SPI LTD

47 Mansionhouse Road, Mount Vernon, Glasgow G32 0RP
Tel: 0141 764 1600
Fax: 0141 778 5824
sales@ispitrade.com
www.ispitrade.com
I-SPI Trade supplier of CE approved flame polishers. The simplest way to add a crystal clear, glass like edge to acrylic. Machines to suit every budget all at THE REAL TRADE PRICE. Visit our web site for more info or give Stephen or Sean a call and we can answer any questions you may have.

FLAT CUT LETTERS

APPLELEC

Appleby House, Walker Terrace, Bradford, West Yorkshire, BD4 7HJ
Tel: +44 (0)1274 774477
Fax: +44 (0)1274 774478
sales@applelec.co.uk
www.applelec.co.uk
Trade suppliers of flat cut out letters, logos and intricate laser work. We offer lettering in a variety of materials such as acrylic, foamex, dibond, stainless steel, aluminium and MDF in different finishes and supplied with or without fixings. Please ask for an information pack or contact one of our friendly and experienced sales staff for assistance. (3D built up lettering is also available).

ARTWORKS SOLUTIONS LTD

Unit 4 Sheene Road, Bedminster, Bristol, BS3 4EG
Tel: 01179 666 331
fabrication@artworks-solutions.com
www.artworks-solutions.com
Trade Solutions to the Sign and Graphics industry! Flat cut out letters and logo's in a variety of materials such as Acrylic, Foamex, Dibond, Stainless Steel, Aluminium and MDF in different finishes. Supplied with or without fixings.

FABRICUT

Unit 2 Browells Lane, Feltham,
Middlesex, TW13 7EQ

Tel: 020 8751 7250

Fax: 020 8751 7251

mailus@fabricut.co.uk

www.fabricut.co.uk

Trade suppliers of flat cut letters and logos etc with a 24 hr next day service available. Lots of materials to choose from: Foamex, Perspex, Composites, MDF, Ply, Aluminium, Polished/Brushed Stainless. Aluminium Composite trays signs folded, glued ready for you to hang. Plastic, brass & nickel locators, various studs & sleeves, 3M VHB tape, drilling templates also available.

SIGN HERE

179 Fosse Road North, Leicester,
LE3 5EZ

Tel: 0500 428 021

Fax: 0116 225 9966

sales@sign-here.co.uk

www.sign-here.co.uk

Trade service for flat cut lettering & logos in Acrylic Foamex, Dibond, Aluminium, Stainless steel & MDF. We will give you a professional reliable & efficient service at a competitive price. From a single letter to a fully illuminated sign ready for installation. For a quote or just friendly advice contact us. We are here to help.

SYGNET SIGNS LTD

129 Humberstone Rd, Leicester, LE5
3AP

Tel: 0116 262 6288

Fax: 0116 262 6061

sales@sygnetsigns.com

www.sygnetsigns.com

We have over 5000 styles to choose from or you can send your own artwork.

Letters/logos available in acrylic, foam, mdf, polycarb, dibond, stainless steel and much more. All cut by router or laser. With or without fixings. All works carried out in-house (we also manufacture built ups and much more).

YORKUT LETTER COMPANY

34/36 Auster Road, Clifton Moor, York
YO30 4XA

Tel: 01904 690330

Fax: 01904 692155

sales@yorkut.co.uk

www.yorkut.co.uk

Trade suppliers of flat cut letters, shapes and logos in ALL materials, acrylic, PVC foam, aluminium composite, MDF, aluminium and stainless steel, supplied with or without locators and templates. Very competitive prices. Swift response to all enquiries.

FLEXIBLE FACE SIGNS

BROWNGINGS LTD

5 Williamson Street, Hull, HU9 1ER

Tel: 01482 380900

Fax: 01482 380901

sales@browningsltd.co.uk

www.browningsltd.co.uk

Brownings is one of the largest, TRADE ONLY suppliers of signage products in the UK. The Company manufacture everything from poster frames to flexface signs. We can supply you lengths of extrusions, signs in kit form or make the whole sign for you. We utilise the Signcomp suite including Econoflex, Retroframe and Fascia Frame. All signs are to your individual, specific requirements.

INSIGHT SIGN SYSTEMS

67 Dykehead Street, Queenslie Industrial
Estate, Glasgow G33 4AQ

Tel: 0141 774 5990

Fax: 0141 774 6653

sales@insightsignsystems.com

www.insightsignsystems.com

Insight is a trade only manufacturer, offering a made to measure service, with in-house powder coating. A range of cases are available to accept flexible substrates, covering most applications. Tensioning mechanism is fast and simple to operate, and can be accessed via hinged cover plates fitted around perimeter of case. Large hinged cases can be fitted with gas struts or mechanical arms to assist opening.

MIDA SIGN SERVICES

Welbeck Street South, Ashton-Under-
Lyne OL6 7QZ

Tel: 0161 8 300 600

Fax: 0161 8 300 601

info@midasignservices.co.uk

www.bannersandgraphics.co.uk

Specialised installers of all flexible faced systems. Nationwide service. Illuminated or non-illuminated. We can supply and install. Call for details.

GENERAL SIGN SUPPLIERS

BROWNGINGS LTD

5 Williamson Street, Hull, HU9 1ER

Tel: 01482 380900

Fax: 01482 380901

sales@browningsltd.co.uk

www.browningsltd.co.uk

Brownings is one of the largest, TRADE ONLY suppliers of signage products in the UK. We manufacture poster frames, menu cases, slimlocks, signtrim, troughlights, acrylic-faced light boxes, flexfaced signage and now our new Texsign frames for internal use. We supply in any size or quantity, from 1 off to multiple rollouts either as lengths of extrusion, in kit form or as made-up signs.

KINGS PLASTICS LTD

The Signbuild Centre, Kelso House, St
Philips, Bristol, BS2 0PH

Tel: 0117 9411 411

Fax: 0117 9411 811

enquiry@kingsplastics.co.uk

www.kingsplastics.co.uk

For all types of sign. Individual flatcut & built up lettering, illuminated with LED's. Edgelite signs, Illuminated signs, Modular sign systems, Frames & panels, engraving on plastics, aluminium and brass, labels and stencils. LED's & convertors etc. Also material supplies cut to size. A complete service to the trade. For further information, check out our website & online shop.

GOLD LEAF SUPPLIERS

HABBERLEY MEADOWS

5 Saxon Way, Chelmsley Wood,
Birmingham B37 5AY

Tel: 0121 770 0103

Fax: 0121 770 6512

gold@habberleymeadows.co.uk

www.habberleymeadows.co.uk

We stock a full range of gold leaf and silver leaf gilding supplies, gold gilding products and gilding materials. Our staff are expert gold beaters who produce very high quality gold leaf.

SERVICES SUPPLY COMPANY

Unit C, Ogmole Court, Abergarw Ind.
Est. Brynmynyn, CF32 9LW

Tel: 01656 720 566

Fax: 01656 729 837

info@goldleafsupplies.co.uk

www.goldleafsupplies.co.uk

Gold leaf 12 to 24ct from stock same day despatch for approved accounts. We doubt whether our prices can be bettered for comparable quality.

INSTALLATION CONTRACTORS

BIRCH SIGN SERVICES

Unit 3, Wickham Business Park,
Honywood Road, Basildon, Essex, SS14
3EQ

Tel: 01268 284 400

Fax: 01268 534 870

Mob: 07967 190089

birchsigns@hotmail.com

www.birchsigns.com

"The largest independent sign installation and maintenance company in the UK." Specialists in all sign work, large or small, neon, LED, all Flexface systems, illuminated, non illuminated and vinyl. Corporate change over specialists.

GLOBAL ERECTING SIGN

SERVICES LTD (EST. 1996)

Unit 1 Orion Court, Colmworth Business
Park, Eaton Socon, St Neots, PE19 8YX

Tel: 01480 211948

Fax: 01480 210551

info@gessltd.co.uk

www.gess.uk.com

The complete package. We offer an exemplary installation service for all types of signage, from street level to extreme high level, specialising in abseiling. We have full Public and Company Liability Insurance. For each installation we provide a full project management service, from site survey to sign off and provide a full Risk and Method Statement prior to any works being undertaken.

INDUSTRIAL ABSEILING LTD

8 Tresco Road, Berkhamsted, HP4 3JZ

Tel: 0845 345 7712

Mob: 07702 950 218

info@industrialabseiling.com

www.mediaabseiling.com

Abseiling company specialising in the installation and maintenance of all types of signage and lighting, we operate nationwide and throughout Europe - advice, site visits, fast turnaround.

MIDA SIGN SERVICES

UK LTD

Welbeck Street South, Ashton-Under-
Lyne OL6 7QZ

Tel: 0161 8 300 600

Fax: 0161 8 300 601

info@midasignservices.co.uk

www.midasignservices.co.uk

Professional installation and maintenance of all types of signage. Including, Site surveys, Illuminated signs, Flexface signage, neon etc. Nationwide service operating from Manchester. Established 1984.

PROLICHT UK LTD

14 Spire Green Centre, Flex Meadow,
Pinnacles West, Harlow, Essex
CM19 5TR

Tel: 0844 412 2230

Fax: 0844 412 2231

ukhelp@prolicht.com

www.prolicht.com

An experienced professional sign and lighting contractor to undertake Surveys, Project Management, Individual or Programmed Installations, Planned or Reactive Maintenance, Illumination and Accident 'make safe' and repairs, throughout the U.K. All crews are fully trained to current Health and Safety standards including Pasma, IPAF and UKPIA Safety Passports.

PROSIGN

Unit D, 1 School Lane Chandlers Ford,
Southampton SO53 4DG

Tel: 02380 388 522

info@prosign.biz

www.prosign.biz

Polite, Professional & Highly skilled sign fitters and vinyl applicators. Large Graphic & Wrapping Specialists. CSCS, PASMA & IPAF. England & Europe covered

SIGN INSTALLATIONS

(EST. 1995)

2-4 Foredown Drive, Portslade, East
Sussex BN41 2BB

Tel: 01273 424900

sales@sussexsigns.com

www.sign-installations.co.uk

Let us be your professional sign installation team, in London, Sussex, Hampshire, Surrey and Kent. With 25 years of sign installation experience, our neatly presented fitting crews will work for you to increase your profits. Customer service and client confidentiality are paramount, so you can be sure your hard earned reputation is in safe hands.

LAMINATING/ENCAPSULATING

VIVID LAMINATING TECHNOLOGIES

St. Georges House, Whitwick Road,
Coalville, Leicestershire, LE67 3FA

Tel: 0845 1 30 40 50

Fax: 0845 1 30 70 80

sales@vivid-online.com

www.vivid-online.com

Designers and Manufacturers of laminating systems. Vivid supply a wide range of laminating products including the well established Easymount range of wide format laminators which are available in cold and hot models. Roll fed, pouch laminators, laminating pouches and a wide range of laminating films.

LASER CUTTING/ENGRAVING

SIGN HERE

179 Fosse Road North,
Leicester, LE3 5EZ

Tel: 0500 428 021

Fax: 0116 225 9966

sales@sign-here.co.uk

www.sign-here.co.uk

Trade service for Laser flat cut & built up lettering & logos in Acrylic, Aluminum & Stainless steel. We will give you a professional reliable & efficient service at a competitive price. From a single letter to a fully illuminated sign ready for installation. For a quote or just friendly advice contact us. We are here to help. Work with us.... work with experience

SIGN INDUSTRIES

Gardyne, Forfar, Angus,
Scotland, DD8 2SQ

Tel: 01241 828 694

Fax: 01241 828 694

info@signindustries.com

www.signindustries.com

Sign Industries is a leading UK sign making manufacturer which has a wealth of experience and expertise in producing and engraving signs and plaques. We also Laser Engrave Plastics and Wood as stand alone products as well as moulds for castings. SIGN INDUSTRIES normally work with 3 mm thick material, and can etch bend and weld Stainless Steel up to 3 metres x 1.5 metres.

SYGNET SIGNS LTD

129 Humberstone Rd, Leicester,
LE5 3AP

Tel: 0116 262 6288

Fax: 0116 262 6061

sales@sygnetsigns.com

www.sygnetsigns.com

Specialist laser cutting service. We stock a variety of materials in various thicknesses. You may also free issue materials. Laser capabilities are - stainless steel up to 4mm, mild steel up to 12mm. We can also cut very small acrylic detail with d/s tape already applied. All works carried out in-house.

LASER CUTTING/ENGRAVING MACHINES

HPC LASER LTD

Eildon, Bradford Road, Cleckheaton,
West Yorkshire BD19 3LW

Tel: 01422 310 800

Fax: 01422 400 099

sales@hpclaser.co.uk

www.hpclaser.co.uk

Specialist suppliers of LASERSCRIPT CO2 laser engravers and cutters. Our lasers are capable of cutting, engraving and marking a wide range of materials including laminate, metal, glass, acrylic, textiles, wood, paper, card and leather. Also available is an A4 Laser with professional Laser software for those struggling for space. Optional 1 to 3 year warranty available. Over 1100 machines supplied!

LED ILLUMINATION

APPLELEC

Appleby House, Walker Terrace,
Bradford, West Yorkshire BD4 7HJ

Tel: +44 (0)1274 774477

Fax: +44 (0)1274 774478

sales@applelec.co.uk

www.applelec.co.uk

Trade suppliers of proven LED lighting solutions and manufacturers of the flat lighting unit, LED Light Sheet. Energy efficient, award winning LED lighting modules in a variety of colours including RGB (colour changing) are available for both indoor and outdoor applications. Applelec offer unrivalled service and after sale technical support for our LED solutions to ensure customers receive continued assistance.

BRIGHT GREEN TECHNOLOGY LTD

Unit 3 Oyster Park, Chertsey Road,
Byfleet, KT14 7AX

Tel: + 44 (0) 1932 355 221

info@brightgreentech.com

www.brightgreendirect.com

Buy LED sign modules, flexi tape and more at Bright Green Direct. Premium LED products shipped free from stock at great prices

FOCUS LED UK LTD.

Unit 64 Cariocca Business Park, 2
Hellidon Close, Arkwick, Manchester,
M12 4AH

Tel: 0161 27 27 778

sales@focusledltd.co.uk

www.focusledltd.co.uk

Buy LED sign modules, LED Strip, LED Driver. Top of the range products. Check out our new website for prices before you go anywhere. Supplier of Quality LED Modules, LED Strip, LED Drivers and many more. We focus on our products so you don't need to. Call for further details.

HALOLEDS

Unit D, 1 School Lane Chandlers Ford,
Eastleigh SO53 4DG

Tel: 02380 253 290

info@haloleds.co.uk

www.haloleds.co.uk

Great Trade Prices. Suppliers of LED modules, RGB systems, backlighting LEDs, transformers and all accessories 2 year LED warranty, all ex stock for next day delivery.

KINGS PLASTICS LTD

The Signbuild Centre, Kelso House, St
Philips, Bristol, BS2 0PH

Tel: 0117 9411 411

Fax: 0117 9411 811

enquiry@kingsplastics.co.uk

www.kingsplastics.co.uk

White & coloured LED modules in 4 sizes and LED ribbon - bright or super bright. 12v power converters, RGB controllers, together with a range of connectors. For full details on our range, prices and for images, check out our website & online shop. Competitive prices guaranteed!

LED SOLUTIONS

129 Humberstone Road, Leicester
LE5 3AP

Tel: 0116 262 5933

Fax: 0116 262 6061

sales@ledsolutions.co.uk

www.ledsolutions.co.uk

LED Solutions supply quality, energy efficient LED products to the sign trade. We are UK distributors for DAEHAN LED who specialise in sign illumination and offer 5-year warranties with our sign LED module range. We supply RGB modules, LED Light panels, Flexible strips, Neonflex, and IP Rated Power supplies, so please contact us for any assistance.

MEGALED LTD

236-252 Alma Road, Enfield EN3 7BB

Tel: 0207 617 7311

info@megaled.com

www.megaled.com

Award winning lighting engineers. We design, supply, build and assemble all types of LED hardware for lighting and sign trade companies including multi-channel led systems, RGB LED animations and sophisticated light shows. Our in-depth knowledge, integrated service, full support and custom programming makes us the go-to supplier for specialist lighting solutions and wholesale hardware.

OSHINO LED LIGHTING

1 Churchfield Court, Robey Close, Linby,
Nottingham NG15 8AA

Tel: 0115 964 1305

Mob: 07766 777878

sales@oshino.co.uk

www.superorbisled.co.uk

Only 4 modules and 10 watts/sq metre. Only four Super Orbis LED modules in a single, easy to lay out, series chain are required to light 1 sq m of sign which will consume 10W of electricity. Only a single power supply is necessary to achieve a choice of two brightnesses in up to 10 sq metres of sign.

PAPERLINX - ROBERT HORNE GROUP

Huntsman House, Mansion Close,
Moulton Park, Northampton NN3 6LA
Tel: 01604 495333
Fax: 01604 491909
www.paperlinx.co.uk

We offer a wide range of LED products from market leading manufacturers Sloan LED, LED Light Sheet and Toshiba. This includes a diverse selection of quality LEDs, including ChanneLED Modules, SignBOX Light, PosterBox Modules, Border Tubing and accessories. This combined with dedicated product management, estimating and sales team means Paperlinx - Robert Horne is well placed to offer best advice.

SGLIGHTSHEET.CO.UK

(PART OF THE SIGN GROUP)

Tel: 01132 524 706

www.SGLightSheet.co.uk

We manufacture Acrylic Lightsheet to be used in 100's of different ways in signage and display. Our SG LightSheet™ is the most versatile material of its kind, and is extremely bright, even & very efficient. Fast Turn Arouns (Next day), and fantastic prices.

SIGNTRADE LETTERS LTD

225 Long Lane, London N3 2RL

Tel: 0500 456 700

Fax: 020 8349 5806

sales@signtrade.co.uk

www.signtrade.co.uk

Chromasign launched at Sign UK. We offer a complete range of ChromaForm Letters with Halo Lighting not available anywhere else. Ring Susan or Lesley for details and samples.

WELOVELEDS.CO.UK

Tel: 01132 524 706

www.WeLoveLEDS.co.uk

The favourite online LED supplier to the sign, display and shopfitting trade. Large stocks carries, experienced sales people, no nonsense ordering. Orders can be made online, over the phone and by email. Use Code: EX10 for 10% trade discounts.

LIGHT BOXES & LIGHTING

APPLELEC

Appleby House, Walker Terrace,
Bradford, West Yorkshire, BD4 7HJ

Tel: 01274 774477

Fax: 01274 774478

sales@applelec.co.uk

www.applelec.co.uk

Trade suppliers of fabricated and extruded light boxes, custom made to client design requirements. From flat faced and curved styles, to LED illumination and colour changing modules, a definitive range of light box products are available. Applelec's flat light unit LED Light Sheet is regularly used to create ultra slim light boxes with even illumination and a depth of just 25mm.

ARKEN P-O-P INTERNATIONAL

Studlands Park Avenue, Newmarket,
Suffolk, CB8 7EA

Tel: 01638 565656

Fax: 01638 662770

info@arken-pop.com

www.arken-pop.com

arken provide a comprehensive range of light boxes for both internal and external use. Our new Purelite LED light boxes are great value, offering fantastic light dispersal, whilst being very economical to run. Our light boxes are made to order so can be customised to a specific size or colour or can be expertly designed to meet your individual brief.

BRIGHT GREEN TECHNOLOGY LIMITED

Unit 3 Oyster Park, Chertsey Road,
Byfleet, KT14 7AX

Tel: +44 (0) 1932 355 221

info@brightgreentechnology.com

www.brightgreentechnology.com

Bright Green Technology specialises in LED systems that dramatically improve the quality and performance of backlit media, illuminated signage, retail displays and architectural features. Our tension fabric LED light boxes are fitted with the optimum LED system to meet your specific requirements.

BROWNINGSLTD

5 Williamson Street, Hull, HU9 1ER

Tel: 01482 380900

Fax: 01482 380901

sales@browningsltd.co.uk

www.browningsltd.co.uk

Brownings is one of the largest TRADE ONLY suppliers of signage products in the UK. The Company manufacture everything from poster frames to flex-faced signage. We have our own extrusions for the manufacture of acrylic-faced light boxes and can supply as lengths, in kit form or as ready-made up signs. All to your individual, specific requirements in terms of size, colour or shape.

FAIRFIELD DISPLAYS & LIGHTING LTD

127 Albert Street, Fleet, Hants,
GU51 3SN

Tel: 01252 758 934

Fax: 01252 812 123

sales@fairfielddisplays.co.uk

www.fairfielddisplays.co.uk

Specialist suppliers of the latest designs in Light Boxes. LED and Cold Cathode light boxes with silver click frames A4 - A0 as standard. Special coloured frames and sizes on request. Innovative Light Pocket - the floating LED light box only 14 mm thick - customers love the design make sure you are offering it. Showrooms in Fleet & Shrewsbury

N E PLASTICS LTD

Unit 1, Ruxley Corner Industrial Estate,
Edgington Way, Sidcup, Kent DA14 5BL

Tel: 020 8308 9990

Fax: 020 8308 9995

sales@neplastics.co.uk

www.neplastics.co.uk

One of the largest independent stockholders of semi-finished plastics in the UK. Offering a huge range of both branded and own label products including Perspex, Marlon, Foamalite and Veka. A next day delivery service on cut to size and polished products is available. Also, manufacturers of light boxes, sign frames and specialist fabricated items.

MAGNETIC MATERIAL

BISBELL MAGNETIC PRODUCTS LTD.

Hillfield Lane, Stretton, Burton on Trent,
Staffs DE13 0BN

Tel: 01283 531000

Fax: 01283 534000

sales@bisbellmagnets.com

www.bisbellmagnets.com

The UK's widest range of digitally printable wide format magnetic and ferro sheet (both over 1200mm wide). Maxmag vehicle grade magnetic materials available in white, plain or adhesive backed - by roll or cut to your specific requirements. Also available neo magnets, vehicle roof magnets, sign grippers and a full range of high tape to suit every budget and application.

METAL FABRICATIONS

ARTWORKS SOLUTIONS LTD

Unit 4 Sheene Road, Bedminster, Bristol,
BS3 4EG

Tel: 01179 666331

fabrication@artworks-solutions.com

www.artworks-solutions.com

Trade Solutions to the Sign and Graphics industry! With an in house CNC router, 3 metre guillotine, brakepress and rollers and full welding equipment. Basic trays to fret cut and illuminated fascias, built up metal letters and large monolith signs.

SIMPLEX LTD

Unit 3 - 16 Peter Rd, Lancing Business
Park, Lancing, West Sussex. BN15 8TH

Tel: 01903 750333

Fax: 01903 750444

sales@simplexltd.com

www.simplexltd.com

Simplex are a trade only supplier of metal fabrications and sign systems. With an in house CNC router, 3 metre guillotine, brakepress and rollers, full welding equipment and much much more we are able to turn your ideas into reality!! From basic trays, to fret cut and illuminated fascias, oval lightboxes, built up metal letters, right up to 7 metre monolith signs we've pretty much made it all!

METALLIZING SERVICE

MIRROR TECHNOLOGY

Unit 4, Redwood House, Orchard
Industrial Estate, Toddington,
Gloucestershire GL54 5EB

Tel: +44 (0)1242 621534

Fax: +44 (0)1242 621529

malcolm@mirrortechnology.co.uk

www.mirrortechnology.co.uk

Producer of high quality mirror coatings. The process allows coating on flat and moulded surfaces up to 3m lengths. The mirror coating is usually applied to the inner or rear surface of transparent acrylic, giving the best protection to the mirrored surface. Coloured varnishes can be used to achieve a variety of dramatic effects.

MODULAR PANEL SIGN SYSTEMS

MODUSIGN

129 Humberstone Rd, Leicester LE5 3AP

Tel: 0116 262 6288

sales@sygnetsigns.com

www.modusign.co.uk

Modusign is a cost effective and easy to assemble panel and post system that is perfect for way finding or guidance related signage, the panel and posts are all made from high-grade aluminium and are available in three different profiles. The system has been designed to reduce build and installation times and can be received in kit form with cut to size components.

RIGHTON LTD

Righton House, Elliott Way, Nexus Point,
Holford, Birmingham B6 7AP

Tel: 0121 356 1141

Fax: 0121 344 4558

marketing@righton.co.uk

www.righton.co.uk

Righton Ltd is the UK's leading supplier of semi-finished plastics to the sign industry. our extensive range includes: Cast and extruded acrylic available in clear, opal and a full range of colours. Polycarbonate, Foam PVC, PET-G, Aluminium Composite Sheet, Painted aluminium sheet, Aluminium extrusion, Ultrafine stainless steel sheet. In house cutting and coating as well as 24 hour delivery service.

SIGNSCAPE AND SIGNCONEX LTD

Pear Tree Works, Bath Road, Upper
Langford, Bristol BS40 5DJ

Tel: 01934 852888

Fax: 01934 852816

sales@signscape.co.uk

www.signscape.co.uk

Serving the Sign Trade for over 40 years, we are a leading manufacturer of modular sign systems, notice boards & information displays. Our systems create a wide range of sign solutions including: post and panel, flush panel and curved panel signs; wayfinding signs, wall directories, monolith and fingerpost signs. Other products include exterior notice boards, poster/menu cases, and letter boards.

SIMPLEX LTD

Unit 3 - 16 Peter Rd, Lancing Business Park, Lancing, West Sussex. BN15 8TH
Tel: 01903 750333
Fax: 01903 750444
sales@simplex ltd.com
www.simplex ltd.com

Simplex are a trade only supplier of sign systems and metal fabrications. We offer a range of Pole & Plank products for post and wall mounted signs, fingerposts and mini monoliths. For versatile curved interior directories our System 4 is unbeatable whilst as an approved convertor for the Accord 15 "slat" type system and a recognised supplier of MSS we really hope we can help with all your needs.

MOULDED & FABRICATED PLASTICS

MERCURY & PHILLIPS SIGNS

51-59 Waterworks Road, Norwich NR2 4DA
Tel: 01603 666699
Fax: 01603 616781
sales@mercuryphillips.co.uk
www.mercuryphillipsigns.co.uk
Suppliers of moulded acrylic pans and logos up to 2800mm x 1500mm and other types of press and vacuum forming in PVC and HIPS. Specialists in fabricated plastics for POS displays with full screen print, graphics and CNC routing capabilities.

PROJECT PLASTICS LTD

7 Grange Way Business Park, Whitehill Industrial Estate, Colchester CO2 8HF
Tel: 01206 868696
Fax: 01206 793737
project.plastics@btinternet.com
www.projectplastics.co.uk
Manufacturers of acrylic domes and shapes, tubes, point of sale displays and showcases. Bespoke plastic fabrication. CNC routing, diamond edge polishing, 3m x 2m moulding oven for oven forming, vacuum forming and screen printing. Plastic cut to size service.

MOULDED LETTERS

ACCENT SIGNS LTD

Units 1&2, Broadcott Ind. Est., Station Rd., Cradley Heath B64 6NT
Tel: 0121 561 4600
Fax: 0121 561 5458
accsign1@aol.com
www.accent signs ltd.co.uk
Largest range of moulded acrylic letters in the UK. Mirror effect moulded letters, LED illumination, logos, panels, complete fascia panels, blow moulding, aluminium, composite trays and more! Samples on request.

MERCURY & PHILLIPS SIGNS

51/59 Waterworks Rd. Norwich NR2 4DA
Tel: 01603 666699
Fax: 01603 616781
sales@mercuryphillips.co.uk
www.mercuryphillipsigns.co.uk
Moulded letters and logos in all standard Perspex colours and UV stabilised gold and silver acrylics, in 8 standard sizes, bespoke sizes available on application. Press, vacuum and blow moulded pans, in acrylic and petg also available.

SIGNTRADE LETTERS LTD

225 Long Lane, Finchley London N3 2RL
Tel: 020 8346 8515
Fax: 020 8349 0294
sales@signtrade.co.uk
www.signtrade.co.uk
Moulded letters are our speciality with stock of 20 fonts 8 letter heights in coloured Perspex and 1000's of flat cut letters as well. Your own font or logo is made by our own toolmakers. With over 60 years of experience to call on.

WARD SIGNS

Maze House, Maze Street, Barton Hill, Bristol BS5 9TE
Tel: 0117 955 3385
Fax: 0117 955 7518
info@ward-signs.co.uk
www.ward-signs.co.uk
Having patented the original method of making cast resin letters, Wards of Bristol can manufacture and supply resin lettering to the highest standard. Our stock patterns for resin letters are a cost effective method of achieving the same styles as traditional bronze and aluminium (which we also cast in house) but we can also make custom designed patterns for letters and logos for all your needs.

NAMEPLATES

ALAN ROBERTS ENGRAVERS LTD

27 Thingwall Drive, Irby Village, Wirral, CH61 3XN
Tel: 0151 709 3404
Fax: 0151 707 8081
mail@alanrobertsengravers.co.uk
www.alanrobertsengravers.co.uk
Fast confidential service to the trade. Nameplates in ALL materials (see our web site), Labels, Nameplates, Plaques, Control Panels, Rating and ID Plates etc. Also Vinyl Signs and Stickers, Banners, Vehicle Livery, Window Graphics and more.. Always top quality - Always on time!

LEXICRAFT LTD

32 Woodside Business Park, Birkenhead, Wirral CH41 1EL
Tel: 0151 6665400
Fax: 0151 6661079
sales@lexicraft.co.uk
www.lexicraft.co.uk
Sign panels, plaques, company registration plates. Panels and industrial name and data plates. Chemically etched stainless steel, brass and aluminium. Press work and fabrication. High volume production for end user and trade customers.

MOCKRIDGE LABELS & NAMEPLATES LTD

Cavendish Street, Ashton-under-Lyne, Lancs OL6 7QL
Tel: 0161 308 2331
Fax: 0161 330 9645
sales@mockridge.com
www.mockridge.com
Specialists in chemically etched nameplates. Brass, Stainless Steel and Anodised Aluminium. Any size up to 2400 x 1200mm (8ft x 4ft). One-offs up to 5000+. Trade work is totally confidential.

SIGN INDUSTRIES

Gardyne, Forfar, Angus, Scotland, DD8 2SQ
Tel: 01241 828 694
Fax: 01241 828 331
info@signindustries.com
www.signindustries.com
SIGN INDUSTRIES are specialist TRADE MANUFACTURERS of etched Stainless Steel, Brass, and Bronze. We also Laser Engrave Plastics and Wood as stand alone products as well as moulds for castings. SIGN INDUSTRIES normally work with 3 mm thick material, and can etch bend and weld Stainless Steel up to 3 metres x 1.5 metres, and down to small sequential tags for wiring looms.

NEON MANUFACTURERS (TRADE)

A1DESIGNS

4 Sandy Lane North, Wallington, Surrey SM6 8JX
Tel: 020 8646 9886
Fax: 020 8646 9478
enquiry@a1designs.co.uk
www.a1designs.co.uk
Neon & Cold Cathode Manufacturers to the Trade. Fast turnaround & Delivery, Quick repair service. Installation, Fault diagnosis, Repairs & Maintenance. Confidential Service. All neon accessories, Transformers, Cable, Tube supports etc.

AVENUE SIGNS LTD

216-222 Luton Road, Chatham, Kent ME4 6BS
Tel: 01634 841300
Fax: 01634 841420
info@avenuesigns.co.uk
www.avenuesigns.co.uk
Full computerised design service neon and cold cathode lighting. Fully qualified installation engineers, fault diagnosis, fast repair service. Complete sign service from vinyl through to acrylic to polished stainless steel to transformer and neon accessory supplies.

LOGOTECH DISPLAY SOLUTIONS LTD

Unit 6, Atley Business Pk, North Nelson Ind Est, Cramlington, Newcastle Upon Tyne NE23 1WP
Tel: 01670 737 225
Fax: 01670 707 365
sales@logotech-ltd.co.uk
www.logo-tech.co.uk
Specialists in neon manufacture to the trade, all types of neon work undertaken. Quick repair service. Very competitive prices. Over 25 years experience in the sign trade.

NOTICE BOARDS - LOCKABLE/EXTERIOR

ONTHECASE

Queensgate house, 48 Queen Street, Exeter, Devon, EX4 3SR
Tel: 01392 247577
sales@onthecase.co
www.onthecase.co
onthecase are providers of a high quality range of showcases, noticeboards and posterboards for both internal and external use. A wide selection of models, sizes and finishes are available. New developments include vitrum, an outdoor back illuminated case for post mounted or wall applications using LED technology, and solar powered cases and light posts.

SIGNSCAPE AND SIGNCONEX LTD

Pear Tree Works, Bath Road, Upper Langford, Bristol BS40 5DJ
Tel: 01934 852 888
Fax: 01934 852 816
sales@signscape.co.uk
www.signscape.co.uk
Serving the Sign Trade for over 40 years, we are a leading manufacturer of modular sign systems and notice boards. We have the widest range of exterior notice boards of all UK manufacturers, and specialise in tailoring our boards to suit each location. This is achieved through a wide range of options, including; wall, rail, post and stand mountings, mains/solar illumination and custom graphics.

NUMBER PLATES

TENNANTS UK LTD

Tennant House, Mount Street, New
Basford, Nottingham NG7 7HX
Tel: 0115 973 8080
Fax: 0115 973 8090
sales@tennantsuk.com
www.tennantsuk.com

Distributors of quality number plate components and suppliers of the UK's best selling number plate printing package the 'Print Pro' system - Full colour number plate printing being used around the world. Our optimised number plate printer will also print Health & Safety Signs, Business Cards, Banners & more. For prices and a free no-obligation demonstration, please call or visit our website.

PLASTIC SHEETS

BRETT MARTIN PLASTIC SHEETS

24 Roughfort Road, Mallusk, Co Antrim
BT36 4RB
Tel: 028 9084 9999
Fax: 028 9083 6666
semifinished@brettmartin.com
www.brettmartin.com

Brett Martin is a leading manufacturer of plastic sheet products for signage, interior design, shop outfitting, POS displays and fabrication. Products include Foamalux, the extensive foam PVC range in bright White, Satin and Gloss colours and an environmentally friendly Recycled material in addition to Polycarbonate, PVC, Acrylic, aPET, PETg, SAN and Styrene sheet.

N E PLASTICS LTD

Unit 1, Ruxley Corner Industrial Estate,
Edgington Way, Sidcup, Kent DA14 5BL
Tel: 020 8308 9990
Fax: 020 8308 9995
sales@neplastics.co.uk
www.neplastics.co.uk

One of the largest independent stockholders of semi-finished plastics in the UK. Offering a huge range of both branded and own label products including Perspex, Marlon, Foamalite and Veka. A next day delivery service on cut to size and polished products is available. Also, manufacturers of light boxes, sign frames and specialist fabricated items.

PAPERLINX - ROBERT HORNE GROUP

Huntsman House, Mansion Close,
Moulton Park, Northampton NN3 6LA
Tel: 01604 495333
Fax: 01604 491909
www.paperlinx.co.uk

Whether you are producing durable short-term POS, long-term POS, signage, right through to hoarding, cladding, furniture and even transport interiors; we have a plastic material to suit your project requirements. We stock Altuglas, Reynobond, Skybond, Foamalux, Staufen, Piplak, Correx, Lexan and Kydex as well as own label brands, with next day delivery and cut to size service if required.

PERSPEX DISTRIBUTION LTD

2-3 Lonebarn Link, Springfield Business
Park, Chelmsford, Essex CM2 5AR
Tel: 01245 232800
Fax: 01245 232801
sales.chelmsford@perspex.co.uk
www.perspex.co.uk

Perspex Distribution offer unique access to many of the principal plastic sheet products for the sign industry from their regional distribution centres in the north, midlands and south. With a comprehensive stock-holding in many colours and finishes, Perspex Distribution can deliver any material for any application when it is required.

THYSSENKRUPP MATERIALS (UK) LTD

Coxs Lane, Cradley Heath, West
Midlands B64 5QU
Tel: 0844 846 9573
Fax: 0844 846 9574
plastics.tkmuk@thyssenkrupp.com
www.thyssenkruppmaterials.co.uk
ThyssenKrupp Materials are stockists of Plastics and Aluminium for the Sign industry. Experienced staff and an extensive product range give customers the flexibility to cover all requirements. Products include Orogas Cast Acrylic, Marlon Polycarbonates, Marcryl Extruded Acrylic, Forex Foam PVC, Dibond and Etalbond Aluminium Composite, Bayer Petg and Quinn Products.

POINT OF SALE FITTINGS

UK POINT OF SALE GROUP LTD

Emery Court, The Embankment, Heaton
Mersey, Greater Manchester, SK4 3GL.
Tel: 0161 4314400 /
0161 4314411
www.ukpos.com

UK Point of Sale leading manufacturers of display products Acrylic & PVC poster holders, Sign Supports, Aluminium Snap Frames, A Boards, Poster cases & Point of sale fittings.

POLYSTYRENE SIGN SERVICE

Fonteyne Signs & Displays

Unit 3, 181 Verulam Road, St Albans,
Herts AL3 4DR
Tel: 01727 832146
Fax: 01727 898828
studio@fonteynesigns.co.uk
www.fonteynesigns.co.uk

Manufacturers of all types of polystyrene cut letters, graphics & 3-dimensional models. Virtually any logo, graphic or shape can be cut in polystyrene. Especially useful for short term exhibition, conference or promotional use (All polystyrene has a fire retardant additive). Polystyrene can be faced with vinyl or inkjet prints. Fitting service nationwide. Established 1976.

POSTER HOLDERS / CASES

ARKEN P-O-P INTERNATIONAL

Studlands Park Avenue, Newmarket,
Suffolk, CB8 7EA
Tel: 01638 565656
Fax: 01638 662770
info@arken-pop.com
www.arken-pop.com

arken provide a comprehensive range of quality poster displays for both internal and external use including, poster frames, poster cases, light boxes, and pavement signs. Products are available off the shelf, can be customised to a specific size or colour or can be expertly designed to meet your individual brief. All our products are manufactured at our factory in the UK.

BROWNINGS LTD

5 Williamson Street, Hull, HU9 1ER
Tel: 01482 380900
Fax: 01482 380901
sales@browningsltd.co.uk
www.browningsltd.co.uk

Brownings is one of the largest, TRADE ONLY suppliers of signage products. We manufacture poster frames, menu cases, slimlocks, signtrim, troughlights, acrylic-faced light boxes, flexfaced signage and now our new Texsign frames for internal use. The two versions of poster holders, the slimlock and menu case are both thin, lockable and hinged. They are available in any practical size and colour.

GREEN MAGIC CO. UK LTD

Waltham Business Park, Brickyard Road,
Swanmore, Southampton SO32 2SA
Tel: 01489 896999
Fax: 01489 895899
sales@green-magic.co.uk
www.sign-holders.co.uk

Poster Cases and Poster Holders for all commercial and retail applications. Our extensive ex stock range includes snap frames, lockable poster cases, outdoor notice boards. Call our sales team or order online - apply for your Trade Login for reseller pricing.

INSIGHT SIGN SYSTEMS

67 Dykehead Street, Queenslie Industrial
Estate, Glasgow G33 4AQ
Tel: 0141 774 5990
Fax: 0141 774 6653
sales@insightsignsystems.com
www.insightsignsystems.com

Insight is a trade only manufacturer, offering a made to measure service, with in-house powder coating. A wide range of options is available for displaying posters and transparencies (panels not included), including back-lit or non-illuminated, wall mounted or free standing etc. Hinged opening front provides access for maintenance. Rubber gaskets and slam locks provide security. Suitable for outdoor use.

ONTHECASE

Queensgate House, 48 Queen Street,
Exeter, Devon, EX4 3SR
Tel: 01392 247577
sales@onthecase.co
www.onthecase.co

onthecase are providers of a high quality range of showcases, noticeboards and postercases for both internal and external use. A wide selection of models, sizes and finishes are available. New developments include vitrum, an outdoor back illuminated case for post mounted or wall applications using LED technology, and solar powered cases and light posts.

SIGNSCAPE AND SIGNCONEX LTD

Pear Tree Works, Bath Road, Upper
Langford, Bristol BS40 5DJ
Tel: 01934 852 888
Fax: 01934 852 816
sales@signscape.co.uk
www.signscape.co.uk

Serving the Sign Trade for over 40 years, we are a leading manufacturer of modular sign systems, notice boards & information displays. Our Avenue poster case provides high quality yet affordable, external poster display. Sizes from A4-A0, in wall, post, and rail mounted versions, with headers and sign panel options. We also manufacture illuminated menu cases for hotel and restaurant settings.

UK POINT OF SALE GROUP LTD

Emery Court, The Embankment, Heaton
Mersey, Greater Manchester, SK4 3GL.
Tel: 0161 4314400 /
0161 4314411
www.ukpos.com
UK Point of Sale leading manufacturers of display products Acrylic & PVC poster holders, Sign Supports, Aluminium Snap Frames, A Boards, Poster cases & Point of sale fittings.

PRINT/POSTER FRAMES

BROWNINGS LTD

5 Williamson Street, Hull, HU9 1ER
Tel: 01482 380900
Fax: 01482 380901
sales@browningsltd.co.uk
www.browningsltd.co.uk

Brownings is one of the largest, TRADE ONLY suppliers of signage products in the UK. We manufacture poster frames, menu cases, slimlocks, signtrim, troughlights, acrylic-faced light boxes, flexfaced signage and now our new Texsign frames for internal use. The aluminium frame are available in two widths, 25mm and 38mm, can be supplied to your specification and can even be illuminated.

GREEN MAGIC CO. UK LTD

Waltham Business Park, Brickyard Road,
Swanmore, Southampton SO32 2SA

Tel: 01489 896999

Fax: 01489 895899

sales@green-magic.co.uk

www.sign-holders.co.uk

Easy change print and poster frames for all commercial and retail applications. Many styles including a huge range of aluminium snap frames, wood and plastic frames etc., all available in wall-mounted, suspended and free-standing versions. Browse and buy online.

UK POINT OF SALE GROUP LTD

Emery Court, The Embankment, Heaton Mersey, Greater Manchester, SK4 3GL.

Tel: 0161 4314400 /

0161 4314411

www.ukpos.com

UK Point of Sale leading manufacturers of display products Acrylic & PVC poster holders, Sign Supports, Aluminium Snap Frames, A Boards, Poster cases & Point of sale fittings.

PROGRAMMABLE LED DISPLAYS

MESSAGEMAKER

DISPLAYS LTD

Unit 43 Ormside Way, Holmethorpe Industrial Estate, Redhill, Surrey

RH1 2LG

Tel: 01737 774 738

Fax: 01737 774 091

info@messagemaker.co.uk

www.messagemaker.co.uk

Programmable LED text and video specialists for Electronic Digital Signage, stand-alone or incorporate in your own sign project. Many products are available from stock for Indoor & Outdoor applications, over 15 years experience in the market. Call now for a free quotation or to arrange a visit from a member of our national sales team.

PROJECTING SIGNS

IRON DESIGN

37A Douglas Rd., Poole, BH12 2AU

Tel: 01202 463573

Fax: 01202 463564

enquiries@ironsigns.com

www.ironsigns.com

Leading trade suppliers of high quality traditional and contemporary projecting signs and brackets, offering a large range of brackets, panels and lights off the shelf, as well as a comprehensive bespoke service. Competitive prices and next day service. Please visit our website or phone for a brochure.

REFLECTIVE VINYL/TAPES

ATC LTD

Calf Hey South, off Well'ith Lane,
Rochdale OL11 2JS

Tel: 01706 633043

Fax: 01706 710086

sales@apptape.co.uk

www.apptape.co.uk

Suppliers of Micro prismatic reflective tapes (3m, Avery, Reflexite) and glass bead reflective vinyl for use on emergency vehicles (police cars & chapter 8 legislation etc) also HGV markings as per EC 104. We stock Conspicuity tape manufactured by Reflexite and Avery which are some of the most reflective materials available on the market. Chapter 8 chevron kits also available.

TENNANTS UK LTD

Tennant House, Mount Street, New

Basford, Nottingham NG7 7HX

Tel: 0115 973 8080

Fax: 0115 973 8090

sales@tennantsuk.com

www.tennantsuk.com

The UK's largest distributor of Orafol and Reflexite reflective vinyl. Our range includes Class Ref.1, Class Ref.2, Micro-Prismatic, commercial grade, engineering grade, construction grade & hi-intensity in many colours. Used for chapter 8 chevron kits, ECE 104 conspicuity tape, permanent & temporary road signs & emergency vehicles. Visit our website for guides, prices & application instructions.

ROAD SIGNS

TENNANTS UK LTD

Tennant House, Mount Street, New

Basford, Nottingham NG7 7HX

Tel: 0115 973 8080

Fax: 0115 973 8090

sales@tennantsuk.com

www.tennantsuk.com

Tennants UK is one of the UK's largest manufacturers of temporary road signs and distribute economy grade Zintec road signs through to BS EN 12899-1 specified permanent signs. Many years have been spent working closely with leading Traffic Management and construction companies enabling Tennants UK to cater to their every need, including metal frames, cones, barriers, lamps & sign design software.

ROUTER CUTTERS/ PLOTTER BLADES

ATA ENGINEERING

PROCESSES

ATA House, Unit B, Boundry Way, Hemel Hempstead, Herts HP2 7SS

Tel: 01442 264411

Fax: 01442 231383

sales@ataeng.com

www.ataeng.com

Extensive range of high quality solid carbide, PCD, carbide tipped and HSS cutters manufactured by ONSRUD CUTTER offer routing solutions for most types of material.

COMPLETE CNC SOLUTIONS LTD

Unit 1, Mendip Vale Trading Estate,
Wedmore Road, Cheddar, BS27 3EL

Tel: 01934 742 186

Fax: 01934 742 179

info@completecnc.co.uk

www.completecnc.co.uk

Suppliers of high quality solid carbide CNC router tooling, cutters and accessories for CNC routers. With over 20 years of CNC router & cutting experience, Complete CNC Solutions have developed an extensive range of superior high performance tooling, covering a wide array of Sign & Display applications. Perfect edge quality and great value for money.

EDWARD MATHIAS & CO

PO BOX 121, Frodsham, Cheshire,
WA6 1AA

Tel: 01928 739 799

Fax: 0151 728 8851

info@edwardmathias.com

www.edwardmathias.com

Specialist manufacturers/suppliers of tungsten carbide plotter blades and router cutters. We don't just sell blades, we are the UK's leading manufacturer. Note - we have no connection with any other company who sell or re-sharpen blades.

SCREEN PRINTING

3S PRINT & DISPLAY

Unit 9 Hortonwood 33, Telford,
Shropshire TF1 7EX

Tel: 01952 677506

Fax: 01952 677464

sales@3s-signs.co.uk

www.3s-signs.co.uk

www.3sballoons.com

Screenprinters to the sign trade. POS, Estate Agency boards. Full colour up to 8' x 5', vinyl stickers, mark resist, Foamex. Contact us for best trade prices on large or small runs.

CLEARSCORE LTD

Unit 1, Tudor Works, Turret Lane,
Ipswich IP4 1DL

Tel: 01473 212751

Fax: 01473 233415

sales@clearscore.co.uk

www.clearscore.co.uk

Trade service for high quality screen printing, large or small runs on to most substrates. Providing high quality service and products since 1978.

DARTFORD ENGRAVING & SCREENPRINTING LTD

Unit 4 Power Works Industrial Estate,
Slade green Road, Erith, Kent DA8 2HY

Tel: 01322 340 194

mail@desp.co.uk

www.desp.co.uk

DESP has been trading for over 50 years. Screenprinting, anodic printing, correx boards, stickers, overlays, signs, chemical etching, engraving processes also covered (ALL CARRIED OUT INHOUSE), including artwork. So whether its a 1 off or 1,000s off, we can offer a quick competitive turnaround.

FIRST SIGNS & LABELS LTD

Unit 1, Raynham Close, Raynham Rd Ind Estate, Raynham Road, Bishops

Stortford, Herts, CM23 5JP

Tel: 01279 467999

Fax: 01279 467888

sales@firstsignsandlabels.co.uk

www.firstsignsandlabels.co.uk

We specialise in high quality screen printing. We are suited to meet print requirements onto many substrates. We have finishing capabilities with die cutting and CNC routing. We offer a fast and efficient service, should you require 1 off's or larger run's give our team a call.

HT SCREEN PRINT

9 Merlin Way, Hillend Industrial Estate,
Dalgety Bay, Fife, KY11 9JY

Tel: 01383 824522

Fax: 05603 417857

info@htscreenprint.co.uk

www.htscreenprint.co.uk

Trade screen printing of garments, estate agency boards, pvc, vinyl, acrylics, metals, glass, wood, POS, anything flat. HT Screenprint have been in business for over 20 years, supplying the highest quality screen printing to the trade at very competitive prices. Our experience produces quality quickly!

HUMPHREYS SIGNS LTD

Unit 6, Spencer Trading Estate, Denbigh,
North Wales LL16 5TQ

Tel: 01745 814066

Fax: 01745 815374

sales@humphreys-signs.co.uk

www.humphreys-signs.co.uk

Trade Printers for over 35 Years. Estate agency boards a speciality (price list on our web site) Printing on correx, pvc, vinyls, acrylics, magnetics as well as digital printing. Large and small runs.

MERCURY & PHILLIPS SIGNS

51/59 Waterworks Rd. Norwich NR2 4DA
Tel: 01603 666699
Fax: 01603 616781
sales@mercuryphillips.co.uk
www.mercuryphillipssigns.co.uk
High quality screen printing to all types of rigid and flexible base materials ie. self-adhesive vinyl, paper, plastic and metal. From single to full colour and small or large runs.

SCULPTORS

BRYAN RAWLINGS DESIGN

45 Nunney Close, Keynsham, Bristol BS31 1XG
Tel: 0117 986 7894
Fax: 0117 377 8816
bryan@bryanrawlings.com
www.bryanrawlings.com
Designers and makers of coats of arms, emblems and all types of sculptural and decorative signage. GRP, cast resins, metals, detailed hand painting and much more. Large range of royal coats of arms available. Specialist suppliers to the sign trade.

SHEET MATERIALS

N E PLASTICS LTD

Unit 1, Ruxley Corner Industrial Estate, Edgington Way, Sidcup, Kent DA14 5BL
Tel: 020 8308 9990
Fax: 020 8308 9995
sales@neplastics.co.uk
www.neplastics.co.uk
One of the largest independent stockholders of semi-finished plastics in the UK. Offering a huge range of both branded and own label products including Perspex, Marlon, Foamalite and Veka. A next day delivery service on cut to size and polished products is available. Also, manufacturers of light boxes, sign frames and specialist fabricated items.

PAPERLINX - ROBERT HORNE GROUP

Huntsman House, Mansion Close, Moulton Park, Northampton NN3 6LA.
Tel: 01604 495333
Fax: 01604 491909
www.paperlinx.co.uk
Through our nationwide branch network, Paperlinx - Robert Horne offer a next day delivery for full sheets and cut panels of a wide range of sign materials - acrylic, foam PVC, polycarbonate, PET, PETG, PVC, aluminium composite, engraving laminates and mirrors. We also supply sign frames and cases, pre-made banners and pavement signs.

RIGHTON LTD

Righton House, Elliott Way, Nexus Point, Holford, Birmingham B6 7AP
Tel: 0121 356 1141
Fax: 0121 344 4558
marketing@righton.co.uk
www.righton.co.uk
The UK's leading supplier of semi-finished plastics to the sign industry. Our extensive range includes: Cast and extruded acrylic available in clear, opal and a full range of colours. Aluminium Composite Sheet in a comprehensive range of colours, metallic, and mirror effects. Polycarbonate. Foam PVC. PET-G. Painted aluminium sheet. Aluminium extrusion. Ultragrain stainless steel sheet.

TELEGAN PRESSED PRODUCTS LTD.

Unit 3, Old Mercedes Building, Stour Road, Bathside, Harwich, Essex, CO12 3HF
Tel: 01255 554141
Fax: 01255 554900
sales@teleganpressedproducts.com
www.teleganpressedproducts.com
Leading manufacturer of plate pressed PVC sheet offering equivalents to Darvic, Pacton and Cobex under our trade name TELBEX. We also manufacture VYNALAST™ engraving laminate. A comprehensive range of photoluminescent boards and self adhesive vinyl is available in PSPA class B and Class C to order.

VISIONS IN PLASTICS

Unit 3, Delta Court (Robin Hood Airport), Auckley, Doncaster, DN9 3GN
Tel: 01302 775920
Fax: 01302 773482
sales@visionsinplastics.co.uk
www.visionsinplastics.co.uk
Stocks of Mirrored Extruded Acrylic in clear, 19 colours, See-Thru, Two sided, Anti Scratch, Anti Fog. Mirrored Polycarbonate, Petg and Polystyrene. Non mirrored sheet in Acrylic, Polycarbonate, Polystyrene and PVC Foam.

SIGN & DISPLAY SYSTEMS

SIGNSCAPE AND

SIGNCONEX LTD

Pear Tree Works, Bath Road, Upper Langford, Bristol BS40 5DJ
Tel: 01934 852 888
Fax: 01934 852 816
sales@signscape.co.uk
www.signscape.co.uk
Serving the Sign Trade for over 40 years, we are a leading manufacturer of modular sign and display systems, notice boards & other information displays. Our 6 major sign systems are used and combined, to create a wide range of sign display solutions, including full signage schemes. With all products made to order, we specialise in tailoring solutions to suit each client, location and application.

SIGN CASES

INSIGHT SIGN SYSTEMS

67 Dykehead Street, Queenslie Industrial Estate, Glasgow G33 4AQ
Tel: 0141 774 5990
Fax: 0141 774 6653
sales@insightsignsystems.com
www.insightsignsystems.com
Insight is a trade only manufacturer, offering a made to measure service, with in-house powder coating. A wide range of aluminium signcases are available, ready to accept acrylic panels, with several trim styles to choose from, and various options including hinged opening fronts, gas strut assisted opening, stand-off brackets etc.

SIGN SUPPORT SYSTEMS

E-SIGNFITTINGS

HOBDAY LTD

57 Aston Brook Street East, Aston, Birmingham, B6 4RR
Tel: 0121 608 4431
Fax: 0121 608 2008
sales@e-signfittings.co.uk
www.e-signfittings.co.uk
E-Signfittings are one of the largest suppliers of Sign Standoffs, Cable & Rod Display Systems in the UK. We have large stocks available on next day delivery for orders received before 3pm and are equipped to supply orders from a few pounds up to thousands of pounds. Products in our range include Screw Head Covers, Poster Hanging Systems, Sign Hanging Systems, Leaflet Holders and Poster Displays.

FAIRFIELD DISPLAYS & LIGHTING LTD

127 Albert Street, Fleet, Hants GU51 3SN
Tel: 01252 758 934
Fax: 01252 812 123
sales@fairfielddisplays.co.uk
www.fairfielddisplays.co.uk
Sign support systems for any internal signage. Wall mounts, directory systems, hanging banner systems, suspended cable/rod systems. Custom made acrylic signs supplied as blanks or printed to your requirements. Best quality components at highly attractive trade terms. See the full range on the website or call for a comprehensive brochure. Showrooms in Fleet & Shrewsbury

I-SPI LTD

47 Mansionhouse Road, Mount Vernon, Glasgow G32 0RP
Tel: 0141 764 1600
Fax: 0141 778 5824
sales@ispitrade.com
www.ispitrade.com
I-SPI Trade supplier of sign support systems. Our range includes wall mounts, cable & rod display systems, screw covers, LED lighting and much more all at THE REAL TRADE PRICE. Massive stocks and next day delivery. See our products on our web site or give Stephen or Sean a call for a brochure.

MID WEST DISPLAYS

The Display Centre, Knights Way, Battlefield Enterprise Park, Shrewsbury SY1 3AB
Tel: 01743 465531
Fax: 01743 465532
sales@midwestdisplays.co.uk
www.MidWestDisplays.co.uk
Mid West Displays stock a wide range of sign support systems. We also stock wall mounts, snap frames, mirror screws, cable/rod suspended systems, lighting, poster pockets and many more. We are pleased to be working with the highest quality materials at competitive prices.

UK POINT OF SALE GROUP LTD

Emery Court, The Embankment, Heaton Mersey, Greater Manchester, SK4 3GL.
Tel: 0161 4314400 / 0161 4314411
www.ukpos.com
UK Point of Sale leading manufacturers of display products Acrylic & PVC poster holders, Sign Supports, Aluminium Snap Frames, A Boards, Poster cases & Point of sale fittings.

SIGN TRADE SUPPLIERS

BROWNINGS LTD

5 Williamson Street, Hull, HU9 1ER
Tel: 01482 380900
Fax: 01482 380901
sales@browningsltd.co.uk
www.browningsltd.co.uk
Brownings is one of the largest, TRADE ONLY suppliers of signage products in the UK. We manufacture poster frames, menu cases, slimlocks, signtrim, troughlights, acrylic-faced light boxes, flexfaced signage and now our new Texsign frames for internal use. Any size or quantity, from 1 off to multiple rollouts. We are happy to supply as lengths of extrusion, in kit form or as made-up signs.

SIGNSCAPE AND SIGNCONEX LTD

Pear Tree Works, Bath Road, Upper Langford, Bristol BS40 5DJ
Tel: 01934 852888
Fax: 01934 852816
sales@signscape.co.uk
www.signscape.co.uk
Serving the Sign Trade for over 40 years, we are a leading manufacturer of modular sign systems, notice boards & information displays. Our systems create a wide range of sign solutions including; post and panel, flush panel and curved panel signs; wayfinding signs, wall directories, monolith and fingerpost signs. Other products include exterior notice boards, poster/menu cases, and letter boards.

SYGNET SIGNS LTD

129 Humberstone Rd, Leicester,
LE5 3AP

Tel: 0116 262 6288

Fax: 0116 262 6061

sales@sygnetsigns.com

www.sygnetsigns.com

We manufacture most sign solutions you will ever need. Fascia's, built up letters/logos, flat cut letters/logos, laser/router cutting service, "off the shelf" or made to measure illuminated poster cases, LED illumination, powder/stove enamel coatings, 3D development in both design and manufacture. All works carried out in-house.

THE SIGN GROUP

Victoria Works, Bruntcliffe Road, Morley,
Leeds, West Yorkshire, LS27 0LF

Tel: 0113 25 24 706

Fax: 0113 25 24 797

info@thesigngroup.co.uk

www.thesigngroup.co.uk

We are a specialist trade manufacturer of bespoke sign systems to the signage, design, shopfitting and display industries throughout Europe. Services Include: Built up letters/logos, sign trays, lightboxes, flat cut letters/logos, laser/cnc cutting, SG LightSheet™, LED Stockists. All inhouse, all in control.

SIGNWRITERS

ARTISTRY

30 Radcliffe Avenue, Bradford, West
Yorkshire BD2 1JL

Tel: 01274 584 802

artistry@hotmail.co.uk

www.traditionalsignwriter.co.uk

Using time honoured skills, traditional paints and artistic creativity we specialise in hand painted signs, gold leaf gilding, graining, murals and artwork.

D.W. GRANTHAM & SON

59 River Walk, Walton on Thames,
Surrey KT12 2DS

Tel: 01932 221 670

stgrantham@sky.com

www.dwgranthamandson-surrey.co.uk

I pride myself in providing unique, eye-catching signwriting and gold leaf gilding services throughout Surrey and the surrounding areas.

NICK GARRETT

20 Ivymount Rd, London, SE27 0NB

Tel: 07951 509 238

londonsignwriter@yahoo.co.uk

[\[writer.wordpress.com/\]\(http://writer.wordpress.com/\)](http://londonsign-</p></div><div data-bbox=)

NGS for Traditional Hand Painted Signs, Murals and Artworks – All over London and UK... Europe too!

ROBIN ABBEY SIGNWRITING

Studio 6, 15 Coburg Street, Leith,
Edinburgh EH6 6ET

Tel: 0131 555 4488

robinabbey1@gmail.com

www.robinabbeysignwriting.co.uk

ROBIN ABBEY was trained in typographic design at Somerset College of Art, and subsequently pursued a career in typography and printing. However, moving to Scotland prompted him to return to his original skill, that is, brush-painted lettering, gilding and glass gilding -- Signwriting!

W.R. SIGNS

Puttocks Barn, Lambs Green, Rusper,
Horsham, West Sussex RH12 4RG

Mob: 07936 365 614

wendy@wrsigns.co.uk

www.wrsigns.co.uk

Specialising in Pictorials for pubs and the beauty of Gold Leaf work my trained eye will re-create precisely your supplied artwork or I will design a new overall image and branding specifically for you.

SPECIALITY FILMS

ATC LTD

Calf Hey South, Off Well'ith Lane,
Rochdale, Lancs OL11 2JS

Tel: 01706 633043

Fax: 01706 710086

sales@apptape.co.uk

www.apptape.co.uk

Suppliers of various speciality films including Etch glass, Reflective, Fluorescent, Reflexite daybrite, Reflexite prismatic reflective, Hi intensity reflective, Photoluminescent, Cast metallics, 2yr Fluorescent, Gemstone metallics, Multi lens, Transparent colours, Checker plate, Mirror colours, Prismatic colours, Glitter colours, Brushed aluminium silver and gold.

MACTAC UK LTD

37 Tenter Road, Moulton Park,
Northampton NN3 6AX

Tel: 01604 644697

Fax: 01604 790495

www.mactac.eu

MACTac are global manufacturers of self-adhesive Speciality Films incl PVC, PET, PP, PE and more. World renowned brands include MACmark (coloured Vinyls) MACscreen, Imagin and Permacolor inkjet printable films and Protection Laminates. Also available, a diverse range of Technical Tapes and Label substrates using Speciality Films and products Class O fire-rated and CBS Outdoors (Viacom) approved.

STREET SIGNS

SIGNS OF THE TIMES LTD

Wingfield Road Tebworth, Beds,
LU7 9QG

Tel: 01525 874 185

Fax: 01525 875 746

enquiries@sott.co.uk

www.sott.co.uk

Street signs in a variety of materials. Cast polyurethane, aluminium and bronze. Die pressed street signs for council specification. For a quotation send us the text required on your signs and specify what material is required.

TEXTILE SIGNAGE

BROWNINGS LTD

5 Williamson Street, Hull, HU9 1ER

Tel: 01482 380900

Fax: 01482 380901

sales@browningsltd.co.uk

www.browningsltd.co.uk

We manufacture poster frames, menu cases, slimlocks, signtrim, troughlights, acrylic-faced light boxes, flexfaced signage and now our new Texsign frames for internal use. Frames range from a 17mm "retro" extrusion to a 180mm deep double-sided application. The profiles can accept a digitally-printed image by way of a rubber keder attached to the edges of the print and can be changed in seconds.

TRANSFER PAPERS/ HEAT PRESSES

THE MAGIC TOUCH

Unit 4, Apex Business Centre,
Boscombe Road, Dunstable LU5 4SB

Tel: 01582 671 444

Fax: 01582 671 555

sales@themagictouch.co.uk

www.themagictouch.co.uk

Manufacturers of Transfer Papers and Materials used in conjunction with Laser Printers and Copiers (toner based) for full colour image transfer onto T-Shirts, Caps, Polo's, Mugs, Mousemats etc. Plus Magicut® film for use with Plotter/Cutter for heat transfer.

TROUGH LIGHTING

INSIGHT SIGN SYSTEMS

67 Dykehead Street, Queenslie Industrial
Estate, Glasgow G33 4AQ

Tel: 0141 774 5990

Fax: 0141 774 6653

sales@insightsignsystems.com

www.insightsignsystems.com

Insight is a trade only manufacturer, offering a made to measure service, with in-house powder coating. A range of trough lighting Highlight Mk4 Highlight HV and Highlight Eco-Star.

TROUGHLIGHTS

BROWNINGS LTD

5 Williamson Street, Hull, HU9 1ER

Tel: 01482 380900

Fax: 01482 380901

sales@browningsltd.co.uk

www.browningsltd.co.uk

Brownings is one of the largest, TRADE ONLY suppliers of signage products in the UK. We manufacture poster frames, menu cases, slimlocks, signtrim, troughlights, acrylic-faced light boxes, flexfaced signage and now our new Texsign frames for internal use. The troughlight comes complete with a high impact, hinged polycarbonate face. We supply in any size, colour or quantity.

VANDAL RESISTANT SIGNS

DURABLE SIGNS UK LTD

Runways End, Lancaster Road, Carnaby
Ind. Est., Carnaby, Bridlington YO15 3QY

Tel: 0871 230 1322

Fax: 0871 230 1323

sales@durablesigns.com

www.durablesigns.com

Manufacturers of Durable One vandal resistant signs and systems. All signs resistant to attack from keys, coins, naked flames; easy to clean after graffiti attack. The most cost effective answer to the vandalism of signs. Durable One signs with digital printed graphics now available with a ten year warranty against any fade including UV.

VINYL & GRAPHIC INSTALLATIONS

MIDA SIGN SERVICES

Welbeck Street South, Ashton-Under-
Lyne OL6 7QZ

Tel: 0161 8 300 600

Fax: 0161 8 300 601

info@midasignservices.co.uk

www.bannersandgraphics.co.uk

Specialist applicators of all types of vinyl and graphics. Vehicle application, Windows, Wall & Floor graphics etc. Fleet specialists. Nationwide service.

VINYL SUPPLIES

3M COMMERCIAL GRAPHICS

3M House, 28 Great Jackson Street,
Manchester M15 4PA

Tel: 0845 5048843

Fax: free 0800 378127

commgraphics.uk@mmm.com

www.3m.co.uk/graphicsolutions

3M are global manufacturers of a wide variety of 'Matched Component System' Warranted graphic materials: 3M Scotchcal™, 3M Controltac™ Plus, 3M Scotchlite™, 3M Diamond Grade™, 3M Light Management™ film technologies, 3M Panaflex™ flexible substrates, Comply™ Adhesive Technology, 3M DI-NOC™, Scotchprint® Graphics™

APA (UK) LTD

Unit 10 Capital Ind. Est., Crabtree
Manorway South, Belvedere, Kent,
DA17 6BJ

Tel: 020 8311 4400

Fax: 020 8312 4777

apauk@apaspa.com

www.apaspa.com

One of Europe's main vinyl manufacturing companies supplying own brand self-adhesive plotter film and Digital Print media. Films from short-term to 10 years including APA-BANNER and APA-TRUCK vinyl. Cast wrapping carbon-effect, frost-effect, printable reflective, bespoke banners and extensive range of Print material for UV, Solvent and Dye/Pigment inks, all application aids are available.

ATC LTD

Calf Hey South, Off Well'th Lane,
Rochdale, Lancs OL11 2JS
Tel: 01706 633043
Fax: 01706 710086
sales@apptape.co.uk
www.apptape.co.uk

Distributors of Ritrama UK's full range of signmaking vinyls including their complete portfolio of Digital Films. We also have available a full range of signmaking vinyls manufactured in the UK by KPMF. We stock a range of application tapes from R Tape USA and various Digital Media manufactured by LG Hausys. Discounts available on credit card payments.

BISBELL MAGNETIC PRODUCTS LTD.

Hillfield Lane, Stretton, Burton on Trent,
Staffs DE13 0BN
Tel: 01283 531000
Fax: 01283 534000
sales@bisbellmagnets.com
www.bisbellmagnets.com

The UK's widest range of digitally printable wide format magnetic and ferro sheet (both over 1200mm wide). Maxmag vehicle grade magnetic materials available in white, plain or adhesive backed - by roll or cut to your specific requirements. Also available neo magnets, vehicle roof magnets, sign grippers and a full range of high tape to suit every budget and application.

DORO TAPE (UK) LTD

New Mill, Farndon Road, Market
Harborough, Leics LE16 9NP
Tel: 01858 431 642
Fax: 01858 466 992
sales@dorotape.co.uk
www.dorotape.co.uk

Doro Tape provide an extensive range of vinyl from major European manufacturers such as Ritrama and Aslan. Specialist films include reflective, fluorescent, glass etch effect films, holographic films, window tints, Ritrama gemstone vinyl, vehicle wrap films, polyester mirror and brushed effect films and stencil masking films, plus a large selection of accessories.

GREENSTIK MATERIALS LTD

Unit 9 Lancaster Road, Carnaby
Industrial Estate, Carnaby, Bridlington,
East Yorkshire, YO15 3QY
Tel: 01262 602 222
Fax: 01262 677 007
sales@greenstikmaterials.co.uk
www.greenstikmaterials.co.uk
Offering a full range of Monomeric & Polymeric Sign Vinyls, Wide Format Digital Inkjet Films, Car Wrap & Interior Decoration Films, 3M Cushionmount™, Trade Slitting (Custom Slitting-Width down to 6mm in any Length available). Credit Card Facilities Available

MACTAC UK LTD

37 Tenter Road, Moulton Park,
Northampton NN3 6AX
Tel: 01604 644697
Fax: 01604 790495
www.mactac.eu
MACTac are a global manufacture of self-adhesive materials including Vinyls for CAD CAM plotting, Laminating or Printing using many techniques including Ink Jet, Screen and Litho. The range has products specifically designed Vehicle Wrapping, Wall, Street, Floor and Window Graphics as well as General Signage. Some products are Class O fire-rated and CBS Outdoors (formerly Viacom) approved.

MDP SUPPLIES

Unit 11 Lumina Park, Bromborough,
Wirral CH62 3PT
Tel: 0151 334 2300
Fax: 0151 334 4400
info@mdpsupplies.co.uk
www.mdpsupplies.co.uk
UK distributor to sign makers and garment printers. Stocking Ritrama, KPMF, Aslan, Oracal, RTape, Transferrite and many other leading brands. You can buy in-store, on the phone or order online at www.mdpsupplies.co.uk. Next day delivery across the UK and Ireland and trade counters in Wirral, Grangemouth and Craigavon (NI). No account needed. Last order time - 6pm for next day delivery.

PAPERLINX - ROBERT HORNE GROUP

Huntsman House, Mansion Close,
Moulton Park, Northampton NN3 6LA.
Tel: 01604 495333
Fax: 01604 491909
www.paperlinx.co.uk

We have a self-adhesive material to suit a diverse range of applications, from the most complex vehicle wrap, eye catching window graphics through to short term promotional films. Both Avery & Oracal ranges have cad cam and digital options with matched overlaminates providing a guaranteed solution for vehicle graphic applications. We offer a next day delivery service through our branch network.

SYDNEY BEAUMONT (LEEDS) LTD

Sydenham Road, Domestic Street Ind.
Estate, Leeds LS11 9RU
Tel: 0113 245 8729
Fax: 0113 242 8524
info@sydb.co.uk
www.sydb.co.uk

Distributors of self-adhesive vinyls since 1966 - let our experience guide you to the best materials for your job from leading manufacturers RITRAMA, X-FILM, ASLAN SCHWARZ, INTERCOAT and POLITAPE. We stock a vast range of gloss and matt opaque colours, transparent and translucent films, glass decoration films, digital print media, application tapes and more. Next day delivery available in the UK.

VITREOUS ENAMELLED SIGNS

STOCKSIGNS LTD

Ormside Way, Redhill, Surrey, RH1 2LG
Tel: 01737 764764
Fax: 01737 763763
info@stocksigns.co.uk
www.stocksigns.co.uk
Vitreous Enamel signs and all other signage. Manufacturing health and safety signs and general signs in all materials including the hard wearing Vitreous Enamel. Commemorative plaques, street signs and maps, heritage sites and tourist attractions. We are also a (LU) London underground approved supplier.

WAYFINDING SIGNS

APPLELEC

Appleby House, Walker Terrace,
Bradford, West Yorkshire BD4 7HJ
Tel: +44 (0)1274 774477
Fax: +44 (0)1274 774478
sales@applelec.co.uk
www.applelec.co.uk
Trade suppliers of curved or flat-faced wayfinding and aluminium display systems with directories incorporating wall mounted, projecting, and totem signs. Poster display frames with a snap side profile to allow for easy interchange of inserts and an exterior light box series are available. Please ask for an information pack or contact one of our friendly and experienced sales staff for assistance.

I.C.E.

Marcon House, Wyther Lane,
Leeds LS5 3BT
Tel: 0113 2242124
Fax: 0113 2242110
sales@icesigns.co.uk
www.icesigns.co.uk
Suppliers of internal and external wayfinding and directory systems to DDA (1995) guidelines if required.

SHELLEY SIGNS LTD

Eaton-on-Tern, Market Drayton,
Shropshire TF9 2BX
Tel: 01952 541483
Fax: 01952 541755
sales@shelleysigns.co.uk
www.shelleysigns.co.uk
Shelley Signs design and produce wayfinding signage in a variety of materials. Glass Reinforced Plastic (GRP) is the most robust and vandal proof material offering excellent colour fastness. Shelley offer a full design service or can work from clients complete artwork. A full range of framing structures and lecterns are available. Routed and sandblasted timber add a tactile and individual element.

SIGN INDUSTRIES

Gardyne, Forfar, Angus, Scotland, DD8 2SQ
Tel: 01241 828 694
Fax: 01241 828 331
info@signindustries.com
www.signindustries.com
SIGN INDUSTRIES specialise in metalwork. Our signature materials are bronze, brass and stainless steel, but we have the capabilities and experience to handle a broad spectrum of different materials and products. SIGN INDUSTRIES normally work with 3 mm thick material, and can etch bend and weld Stainless Steel up to 3 metres x 1.5 metres.

SIGNSCAPE AND SIGNCONEX LTD

Pear Tree Works, Bath Road, Upper
Langford, Bristol BS40 5DJ
Tel: 01934 852 888
Fax: 01934 852 816
sales@signscape.co.uk
www.signscape.co.uk
Serving the Sign Trade for over 40 years, we are a leading manufacturer of modular sign systems & information displays. We have 4 major systems for creating interior and exterior wayfinding sign solutions including: post and panel, flush panel and curved panel signs; desk, door and wall signs, wall directories, monolith and fingerpost signs. We have also offer a full graphics service if required.

WIDE FORMAT SOLUTIONS PROVIDER

COLOURGEN

The AmBer Centre, Oldfield Road,
Maidenhead, Berkshire SL6 1TH
Tel: 01628 588722
Fax: 01628 588716
sales@colourgen.com
www.colourgen.com
Colourgen is the UK's leading specialist distributor of large format digital colour printing solutions, consumables, support services. The Company is the exclusive UK distributor for the Seiko II ColorPainter mild solvent printers and entire Mutoh range. Colourgen also distributes EPSON's aqueous large format printers and consumables and the Seal and Kala ranges of laminator.

I-SUB DIGITAL

38C Telford Way, Telford Way Ind Estate,
Kettering, Northants NN16 8UN
Tel: 01536 415511
Fax: 01536 482855
info@i-subdigital.com
www.i-subdigital.com
One of the leading suppliers of wide format printing & finishing equipment, I-Sub Digital are agents for Mimaki, Agfa & Zund. With Solvent, UV & Latex ink technology we can supply equipment to meet any requirement and back up equipment sales with inks, media, service & support, we also supply used equipment. We are always happy to discuss your needs and offer the best solution for your business.

WOOD BACKING BOARDS

ALLWOOD PRODUCTS

Dunedin Road, Easttriggs, Annan,
Dumfriesshire, DG12 6QE
Tel: 01461 40565
Fax: 01461 40333
info@allwoodproducts.co.uk
www.allwoodproducts.co.uk
We produce a range of components in solid & veneered woods, suitable for internal & external applications. We supply clients with quality products on a regular basis in the sign, trophy and collectable industries. Using C.N.C. technology we can produce repeat orders to the same exacting standard.

WOODWORKING

HALLMARK ENGRAVING ETCHING & SIGNS LTD

(EST. 1899)
116-118 Selsdon Road, South Croydon
Surrey CR2 6PG
Tel: 0208 686 6649
Fax: 0208 760 0899
sales@hallmarksigns.co.uk
www.hallmarksigns.co.uk
Quality joinery for Notice Boards, Honours Boards and Bespoke Signs. Directional signs, Finger Posts and Waymarkers made in all timbers. Backboards and Plinths can be made to any shape - singles or bulk orders. Memorial bench rails, crosses and wooden signs can all be engraved with designs and lettering. Please call for a prompt quotation or to discuss any project. Please go to our website to see examples of our work.



Simple and Stylish Signs
with optional wooden backing

Large lettering or fine details
including both on the same panel



Etching on glass panels
for a clean, modern look

Complex shapes no problem
engraved or laser cut to your design

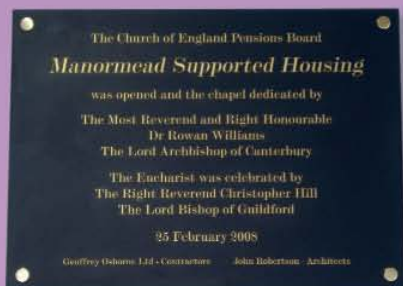

Engraving on Marble, Slate and Stone
Also full engraving service on metals and laminates

Your artwork gets straight to work
what you see is what you get

We are able to accept artwork in .EPS, .AI,
Corel Draw and Signlab formats



etchFAST has 50 years' experience in Chemical Etching and Engraving

TRADE-LETTERS.COM

THE UK'S PREMIER SUPPLIER OF FLAT-CUT & METAL BUILT-UP LETTERS SINCE 1952



THE ECO-FRIENDLY LETTER MAKERS

All our manufactured letters are now
produced using 100% renewable energy



**WE WOULD VERY MUCH
LIKE TO QUOTE YOU ON THE
FOLLOWING PRODUCTS...**

FLAT-CUT LETTERS

**Quoted in 10 minutes
Delivered 2-3 days**

BUILT-UP METAL LETTERS

**Quoted in 10 minutes
Delivered 7-10 days**

Ask about our fantastic pre-fitted LEDS!

Manufactured in the UK by Craftsmen, not machines!

We only use quality materials such as Perspex and Dibond together with industry standard Snapfix locators.
All our work comes with a 2 Year Workmanship Guarantee giving you 100% confidence in the sign you supply your clients

☒ 100% renewable energy manufacturer

☒ 30,000 kgs of carbon reduction per annum

☒ Rainbow locators - choose the colour
of the cups at no extra charge



☒ 100% carbon neutral delivery vehicles

☒ 100% CONFIDENTIAL - Trade only supplier
(we do not give factory tours)

☒ 95% of our waste material is recycled

CALL FREE 0800 917 6376 FAX: 0151 652 6846

**Absolutely
No Charges For
Using Credit
Cards**

VISA



sales@trade-letters.com

Trade-letters.com, Rosemount, Oxton Village, Wirral, Merseyside CH43 5SN

SNAPFIX™
OFFICIAL
AUTHORISED DISTRIBUTOR