

SignUpdate

JANUARY/FEBRUARY 2014 ISSUE 147 £2.50

Do all roads lead to SMGG?

National expansion continues with opening
of new Mimaki Demo Suite in Bristol

Read more inside on Page 64



Which printer? Canon? Epson? HP? Mimaki? Mutoh?
For impartial advice, call SMGG on 0844 880 4596

MERRY CHRISTMAS

& HAPPY NEW YEAR FROM ALL OF US AT

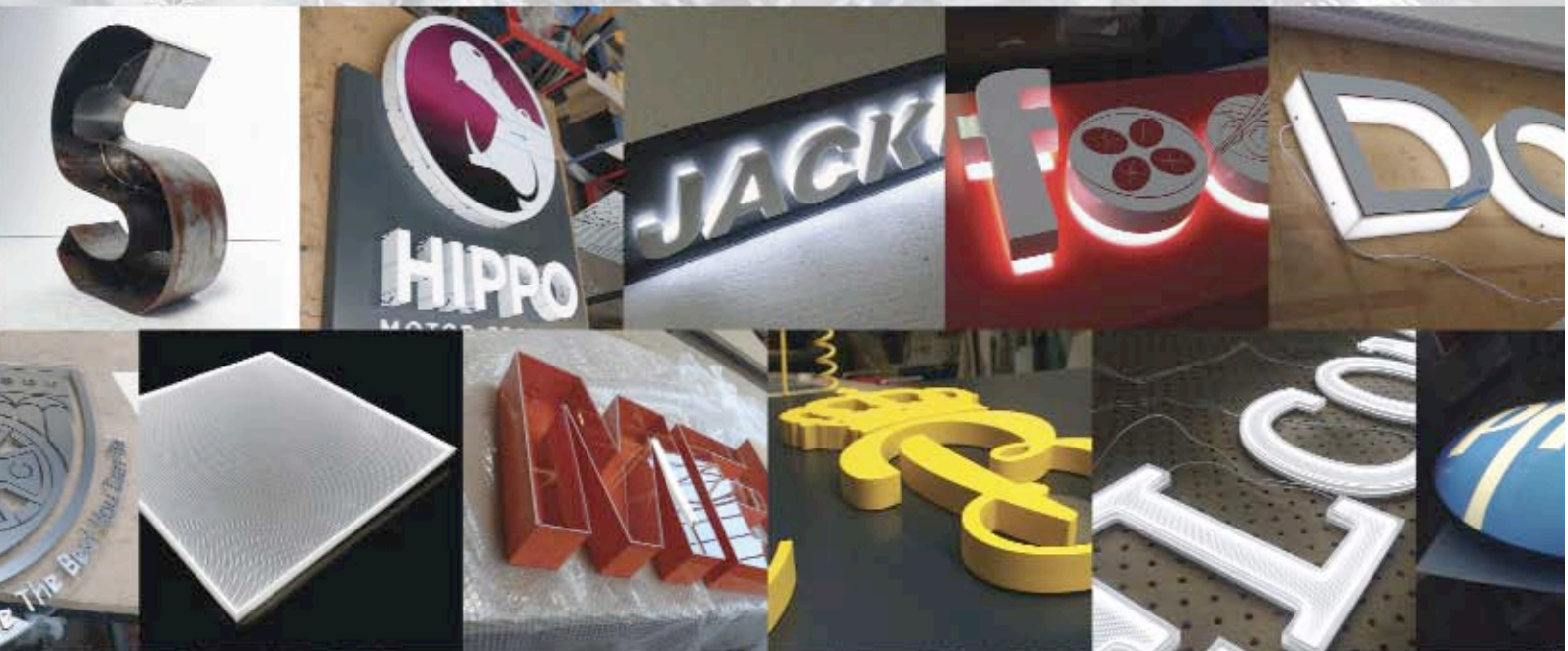

Visit our websites to see how we can help:

www.TheSignGroup.co.uk

www.SGLightSheet.co.uk

www.WeLoveLeds.co.uk

Published by **SignUpdate** Ltd

www.sign-update-magazine.co.uk

Allens Orchard, Chipping Warden, Banbury, Oxon, OX17 1LX.

C O N T E N T S

- 5 **Welcome page**
- 6 - 29 **Product News**
The latest news on product offerings from around the sign industry.
- 30 - 40 **Product Choice**
Who's using what and signage solutions.
- 42 - 46 **Software feature**
We talk computers, clouds and consolidation.
- 50 - 53 **Project News**
A look at signage companies getting creative.
- 56 - 60 **Inks feature**
We look at whether this really is the 'new age of inks'.
- 61 - 73 **Sign News**
The latest news on product launches, events, partnerships and people in the signage sector.
- 74 - 82 **Classifieds**
- 83 - 98 **Buyers Guide Directory**

Advertising Manager - **Martin Hinchliffe**.....Tel: 01784 605 601
email: martin@signupdate.co.uk

Editor - **Kathryn Johnson**.....Tel: 01784 605 602
email: editor@signupdate.co.uk

Features Editor - **Jemima Codrington**Tel: 07772 516 227
email: jemima@signupdate.co.uk

Graphic Design - **Tony Hinchliffe**.....Tel: 01784 463 904
email: tony@signupdate.co.uk

Accounts - **Linda Hinchliffe**.....Tel: 01784 463 904
email: linda@signupdate.co.uk

Publisher - **Roger Hinchliffe**.....Tel: 01784 463 904
email: roger@signupdate.co.uk

Subscriptions - Annual subscriptions are £14.00 including postage and packing • Europe €28 • Rest of world £28

Send Cheques and postal orders made payable to Sign Update Ltd to:

Subscriptions Department, Sign Update Ltd., Allens Orchard, Chipping Warden, Banbury, Oxon OX17 1LX
UK Online offer: £14 for 2 years - Register online and pay by credit card.

PRODUCTS AND EDITORIAL SUBMISSIONS

Sign Update welcomes news and information relating to new and improved products for possible coverage within the news and review pages. Sign Update however accepts no obligation to provide coverage or return unsolicited products which are sent to it.

Sign Update is always delighted to receive correspondence hints and tips for articles which should be sent in the first instance in outline form, together with the author's name and address. Manuscripts, photographs and other materials will not be returned unless accompanied by a stamped address envelope. No responsibility is accepted for any unsolicited materials.

Sign Update takes every effort to ensure the accuracy of the contents of the magazine and takes all reasonable care in accepting advertisements for publication, but makes no representation as to their accuracy or quality.

Sign Update or its agents accept no liability whatsoever for any claim or complaint from any contributor or third party as a result of any advertisement or editorial coverage. Sign Update gives no warranty as to the accuracy or validity of any claim made in the magazine or in any advertisement including any relating to the specification or originality of any goods or services. Advertisements are accepted only on the basis that the advertiser indemnifies the publisher or his agents against any claim brought by a third party for infringement or alleged infringement of its rights or any defamatory or derogatory statements or claim.



Prices from
£7,495 ex. VAT
Including delivery
&
Installation

**100% designed and
manufactured in
Europe**

- Standard sizes up to 2.2m wide and 7m long
- Custom sizes available
- Mount on any flat media up to 60mm thick
- 1 year on site warranty
- Allows single operator mounting
- Eliminates bubbles and creases
- Operate from either side

Josero Limited
Tel: +44 (0) 1954 232564
Email: info@josero.com
www.josero.com



SERVING
THE INDUSTRY
FOR OVER
25 YEARS

The UK's premier sign making,
display solutions and digital
printing event

29 APRIL - 1 MAY 2014, HALL 2, NEC, BIRMINGHAM

sign&digital **UK**®

A proven formula for business success

Delivering thousands of active buyers seeking
new suppliers, the latest innovations and
business ideas for

- Interior and Exterior Signage
- Display Systems
- Sign Substrates & Media
- Engraving/Etching/Laser Cutting
- Sign Fixings/Tools
- And much more.....

Register for FREE visitor entry at
www.signanddigitaluk.com



Follow us
@signanddigital

For more information on exhibiting **call** our sales team on
01342 332000 or **email** signanddigitaluk@fav-house.com



Happy 2014

As a new year starts, we investigate whether it's also a new age for inks, in our feature that starts on page 56. Many feel developments in software have peaked, so in our other feature we ask the experts what to expect this year in the software market, on page 42.

In this first issue of 2014, we cover lots of new product launches such as translucent film; display and signage systems; textile products and improved printer models. There are also reports of a number of successful open days where manufacturers and distributors got technical, to demonstrate how to get the most out of your hardware. In project news on page 51, Wood&Wood Signs in Exeter are justifiably excited about their contract at Heathrow's terminal 2, a game changer for this company.

Other signage and graphic companies tell us about their new piece of equipment, why they've chosen a particular brand, and how it's affected their business. What's clear from all of these stories, is how important good customer services is, and the how relationships built over time make sure when it comes to investing, people are making the best choices.

From all of us at Sign Update, we hope you have a prosperous and happy new year. And we want to hear about it – so get in touch!

Kathryn



2014! NEW YEAR SPECTACULAR ON ALL SIGNAGE & LEDS

Take advantage of
our January Sale!
Just give us a call
quoting "KP10"
to get a brilliant

10% Off

Edgelight Signs

Modular Signage

Tray Signs

Illuminated signs

Frames & Panels

Flatcut Lettering

Builtup Lettering

Acrylic fabrication

Engraving

LED's & Convertors

Cut to size materials

Digital Printing



THE SIGNAGE CENTRE

Tel: 0117 9411 411

enquiry@kingsplastics.co.uk

www.kingsplastics.co.uk



Kelso House, Waterloo Street, St Philips, Bristol, BS2 0PH

3M Envision give 'brilliant' results

3M's innovative new Envision 3730 Translucent film and 3735 Series Diffuser films have been added to William Smith's materials distribution portfolio. They enable signmakers to offer an ever wider range of options to their customers, helping them keep ahead of the competition, according to the company.

Envision 3730 Series Translucent and 3735 Series Diffuser graphic films feature breakthrough technology that is designed to enhance the brilliance of illuminated signs without the need to add extra LEDs. They offer more light transmission and diffusion of the light source, and enable efficient use of light sources and energy. They eliminate hot spots, to give you brighter sign faces at lower cost and with uniform illumination. Both films are suitable for both indoor and outdoor signage applications.

www.williamsmith.co.uk



More wrapping choices from William Smith



Performance Plus Series 4600LX, Arlon's vehicle colour change film from William Smith offers a choice of colours and finishes to create eye-catching effects.

Series 4600LX is designed for full or part vehicle wraps, striping and custom accent wraps, and comes in a choice of eight gloss and three metallic colours as well as matt black. It conforms well to complex and moderate curves and features Arlon's new LX airflow adhesive technology, a repositionable air release adhesive that makes the film easy to apply. This single layer cast film offers up to five years durability.

www.vehiclewrapfilms.co.uk

Today I Wear Wrapping



Thanks to **WRAPPING**, to change the skin of your car, motorbike, camper, boat... is possible, with the new revolutionary **APA** adhesive films, for a look that is always new.

Wherever there is a surface, there is **APA**! The most suitable film to cover and personalise any type of surface.

APA: Always Ahead!

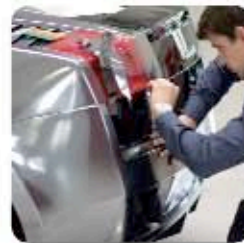
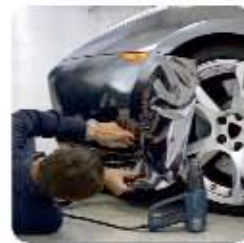
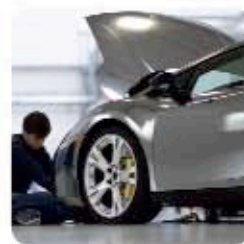

view video 



Info, courses and orders:
www.apaspa.com or tel: +44 (0) 208 311 4400

follow us



PRODUCT *News*

I-Sign range expands

Two new profiles designed for the creation of bespoke sized frames complement the recently launched I-Sign display frame and signage system.

Launched in May 2013, I-Sign is an off-the-shelf frame system that features a patented spring opening mechanism. The slide-to-open functionality of these ready-made frames defines them as I-Sign FLEX. I-Sign FIX and I-Sign DISPLAY now provide bespoke options to easily build coordinated schemes.

I-Sign FIX is a frame that can be used for internal or external use and projecting or hanging signs. The system accommodates a variety of 2mm and 3mm thick materials such as engraved sheets, panels with Braille, wood, acrylic and aluminium composite panels. Better suited to smaller or narrow frame sizes, the silver anodised aluminium profile matches the I-Sign FLEX frame.

I-Sign DISPLAY can be used for the creation of single or double-sided large format frames and stencil-cut light-boxes. The frames accommodate 5mm thick printed panels and with a slim frame profile, I-Sign DISPLAY is perfect for edge-to-edge framing features. Illumination can be added by fitting Applelec's LED Light Sheet or LED modules, such as SloanLED Posterbox LEDs into the frame.

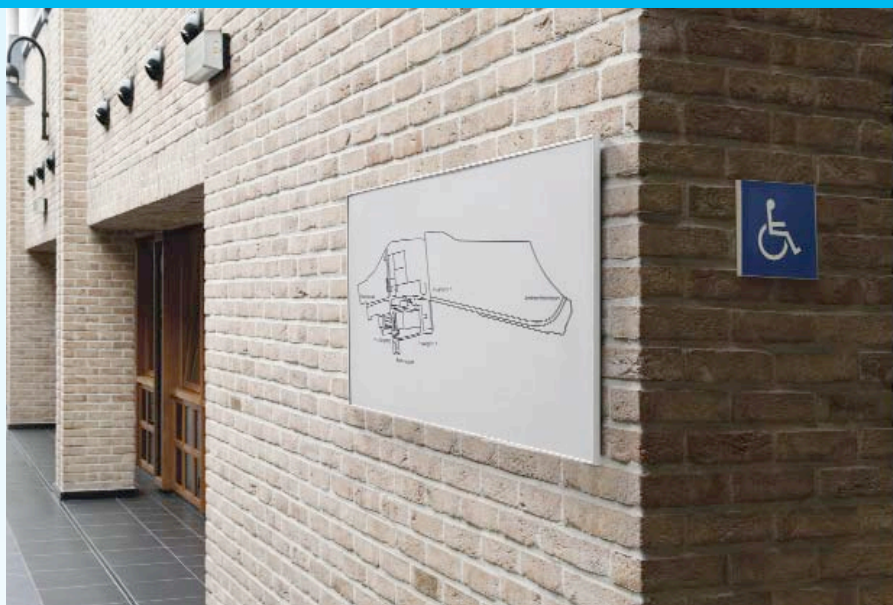

Ian Drinkwater, Applelec managing director, said; "Customers had told us it was difficult to find stylish frames without visible fixings so we had real confidence in I-Sign when it was launched in May. Almost immediately we began to be asked about bespoke options for the frames. Due to a highly successful launch, we have now extended the range with profiles that create bespoke matching frames for internal and external applications."

2.5m I-Sign FIX and 5m I-Sign DISPLAY profiles are available from Applelec along with a small selection of pre-constructed frames. The frames are easy to mount using mechanical fixings or for smaller sizes, double-sided VHB tape. A panel clip secures printed materials into the I-Sign FIX frame whilst a vacuum cup removes them.

Launched earlier this year, I-Sign is an alternative to the snap-frame whilst delivering easy access to graphics and a tamper-proof lock. I-Sign FLEX is available in set sizes including A-series frames from A6-A1, door and desk frames, and projecting and hanging signs.

www.applelec.co.uk

Industrial stencils from Spectrum

Spectrum Industrial, the health and safety site signage division of Centurion Europe has launched a full range of industrial stencils. They cover frequently used text and graphic-based information and warning messages as well as a range of letters and numbers.

Manufactured from polyester, each stencil is laser-cut for accuracy. Naturally scratch resistant, if cared for properly, they can be used over and over again, making them a particularly economical signage solution. Standard messages include a

variety of parking, reserved, keep clear and directional communications, warning notices and speed restrictions in text, symbol and combined formats. Letters and numbers are available in different sizes and combination packs and Spectrum also has the facility for fast-turnaround customised stencils to suit customer requirements.

The Spectrum stencils range also includes line and spot marking aerosols and hand-held and wheeled applicators.

www.spectrum-industrial.co.uk



Industrial stencils, which are made from polyester and laser cut for accuracy.

POLE AND PLANK

no system is easier - or stronger!

- Quick & easy fixing method
- Finger post signs
- Signbox 78 for small and medium size monoliths
- Square, round, quad slot & D section posts
- Freestanding & wall mounted
- Composite holder designed to take the face material of your choice
- Posts designed to take steel reinforcement.
- Compatible with 2mm ACM materials



the **first** choice **for** exterior
modular sign **systems**

NOVA
ALUMINIUM SYSTEMS

Nova Aluminium Systems Limited.

11 Lowlands Gate, St Judds
Bristol BS3 0DY

Telephone: 0117 855 6463

Fax: 0117 855 6472

www.nova-aluminium.com

Simplex
LIMITED

Simplex Ltd.

Unit G, Peter Road, Lancing Business park
Lancing, West Sussex BN15 8TH

Telephone: 01903 750333

Fax: 01903 750444

www.simplexlimited.com

APCO

APCO UK

LKH Estate, Tackhill Road, Boleby
Doncaster, Yorkshire, DN4 8QG

UK: 01302 311121

Fax: 01302 311852

www.apcosigns.co.uk

PRODUCT *News*

All Print Supplies launches new range of wide format textile products

All Print Supplies, who supply sign vinyl, substrates, textiles and materials to the sign, exhibition and display markets has launched a new range of textile products for UV, solvent and latex wide format printers.

'Red-Eye' (TSWM225), a display fabric for printed graphics is a 225gsm matt white, woven, water resistant and robust printable fabric compatible with UV, dye-sublimation (for 'direct' and 'transfer' dye-sub printers), solvent and latex inks. An environmentally-friendly product, it is also water-tight with a 'lotus effect' so water runs off rather than be absorbed by the material; is air-tight and has good flatness and opacity when printed. Red-Eye is ideal for use when printing roll-ups, hanging banners, promotional displays, backlit applications and tents.

'Butterfly' (TSFG120) is a matt white knitted 120gsm flag fabric with liner for graphics printed on solvent and latex wide format machines. With environmentally-friendly properties, Butterfly flag fabric is also lightweight and offers good show through, making it ideal for beach flags, feather and tear drop flags.

'Man O' War' (TSWM200) a print fabric for display graphics is a 200gsm woven, crease-free, water resistant printable fabric for UV, dye-sublimation ('transfer'), solvent and latex inks. Man O' War is a fire-rated, environmentally-friendly and crease-free fabric that leaves no marks or 'bruises' after the fabric is folded or 'scrunched' up. Like the Red Eye, it is also water-tight with a 'lotus effect', is air-tight and has good flatness. 'Man O' War' is suited to backlit displays, tension display frames, inflatables, tents, parasols.

Kevin Wallace, Managing Director, All Print Supplies said; "We recently announced the launch of our new textile division and the appointment of Peter Miles as our new digital specialist. The launch of our own range of textile products for UV, Solvent and latex wide format printers is the next step in this process. The format textile sector is experiencing tremendous growth and is set to be one of the bright spots in the sector over the next few years."

www.allprint.co.uk

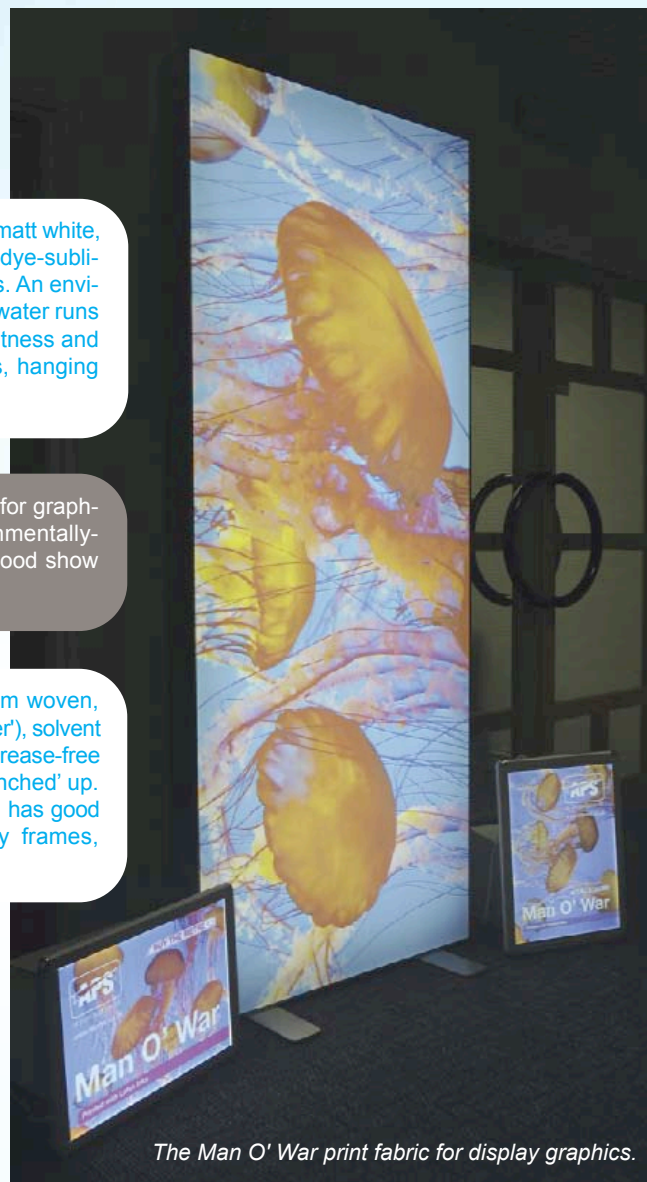

The Man O' War print fabric for display graphics.

Safer plastics bonding with new eco-friendly INNOVA solution

Sign manufacturers, wanting more eco-friendly products without compromising quality and performance reliability, will welcome a new range of DCM-free acrylic welding cements and compounds available from INNOVA Solutions.

The range includes two and single-part welding and laminating compounds offering variable 'open' times, low viscosity, high clarity and a strong and reliable bonding capability. This can be achieved quickly without any of the health risks inherent in conventional DCM-based products, claim INNOVA Solutions.

Dichloromethane (methylene chloride) bonding and welding products still in use have been shown to cause unnecessarily high levels of toxicity which has resulted in major health issues. Particularly those that affect respiratory and the more serious degenerative conditions. These hazards have been well documented globally, with many reported instances of how exposure to DCM-based products seriously affects personal health. This has resulted in their removal from the market in certain countries, and a ban on the sale of DCM-based paint strippers in 2011 and their professional use in 2012 by the EU.

The renewable and more environmentally aware range of products from INNOVA Solutions are phthalate-free. This applies even to the activator used in the two-part exterior grade system. They offer superior clarity and speed of cure and are, according to the company, safe to handle as have none of the health and safety risks associated with DCM-based products. The products can be used to weld or bond a wide range of plastics and their derivatives, acrylic and polycarbonate widely used in the sign and graphics industry.

www.innovasolutions.com

Further enhancements for Graphtec flagship cutter



Graphtec GB have announced new enhancements to the flagship FC8600 plotter/cutter that are available with immediate effect. They comprise 'innovative' new performance functions on both the machine, and the supporting Graphtec Studio software that is supplied free as part of the new offering.

Key enhancements apply to the ARMS 5.0 (Advanced Registration Mark System) that now incorporates the new ISM (Intelligent Scan Mode) and EPS support within the Graphtec Studio software package.

The new ISM function incorporates a sequential mode within the Segment Area Compensation facility to improve accuracy and tracking of contour cutting for long-length Print & Cut applications, as well as expanding the range of compatible media. The EPS support provided by the Graphtec Studio software improves compatibility with other popular design software such as Adobe Illustrator and CorelDRAW.

The FC8600 plotter/cutter provides higher productivity levels via a maximum speed of 1,485mm/sec to sustain the machine's "fastest in class" status. It also provides a maximum cut area of 1,600mm x 50m with the FC8600-160 model and 750mm x 50m and 610mm x 50m respectively with the FC8600-75 and FC8600-60 versions. As well as an enhanced cutting force of 600gf and an ability to cut media in a thickness of up to one millimetre.

www.graphtecgb.co.uk

ORAFOL was originally the first company to offer ECE 104 Class C reflective conspicuity tapes where you can integrate your own logo into the reflective tape.

Over the few years since the launch, the company says this unique branding tape has become increasingly popular all over Europe, and is used by most leading trailer OEMs.

Now the German based company has introduced an easy to use module on their website, where you can upload your own company logo. In a matter of seconds you get a preview of what your branded VC 104+ conspicuity tape could look like. The web module is designed for uploads of both .jpg and .gif files, and provides preview possibilities for all the colours available in the range, i.e. yellow, red and white.

The VC 104+ Imagine range is available in both Rigid Grade and Curtain Grade versions.

www.orafol.com/rs/europe/en/design-your-own-vc-104-imagine-tape

Design your own tape online



The new online module from Orafol easily lets you design your own reflective tape.

Brett Martin expands transparent sheet range

New PETg offers clarity, durability and easy thermoformability

Brett Martin, who make plastic products for the construction, fabrication, print and display sectors globally, has expanded their transparent sheet range with the introduction of Marpet-g FS.

This durable and impact-resistant PETg sheet offers optical clarity and light transmission, 'superior' chemical and fire resistance, and easy thermoformability, as well as being fully recyclable. It can be used as an alternative to polycarbonate, solid acrylic and PVC sheets in a broad range of applications.

"The addition of Marpet-g FS completes our range of transparent sheets, making us Europe's one-stop shop for transparent flat sheet plastics," said Duncan Smith, Semi Finished Sales Director Brett Martin. "Because it is suitable for so many different kinds of processing, it can be formed into complex shapes, making it an ideal product for use in sign, display and store fixture applications such as illuminated advertising and point of sale equipment. Its durability and impact-resistance make it suitable for use in glazing applications such as machine guards, vending machines, office partition screens and shower surrounds. While its UV-resistance means that it also lends itself well to outdoor applications such as bus shelters, trolley parks, poster covers, kiosks and public signage."

www.brettmartin.com



Marpet-g FS (PETg) is an amorphous polyester that does not crystallise when heated, which makes it ideal for uses in fabrication and vacuum forming. As well as both hot and cold bending techniques because it will not whiten or crack. It also maintains its high impact strength during processing, which means that in addition to thermoforming it can be easily laser-cut, sawn, drilled, welded, edged, riveted, die-punched or die-cut using steel blades.

Polishing of PETg is possible using mechanical, flame and solvent polishing techniques. Resistant to most chemicals and atmospheric pollutants, as well as UV light for up to five years Marpet-g FS is suitable for both screen printing and direct-to-substrate digital printing. And vinyl graphics can also be easily bonded to it. Marpet-g FS also doesn't require pre-drying, which will help thermoforming manufacturers to save both time and money.

Vehicle wrapping,
we have it all covered.

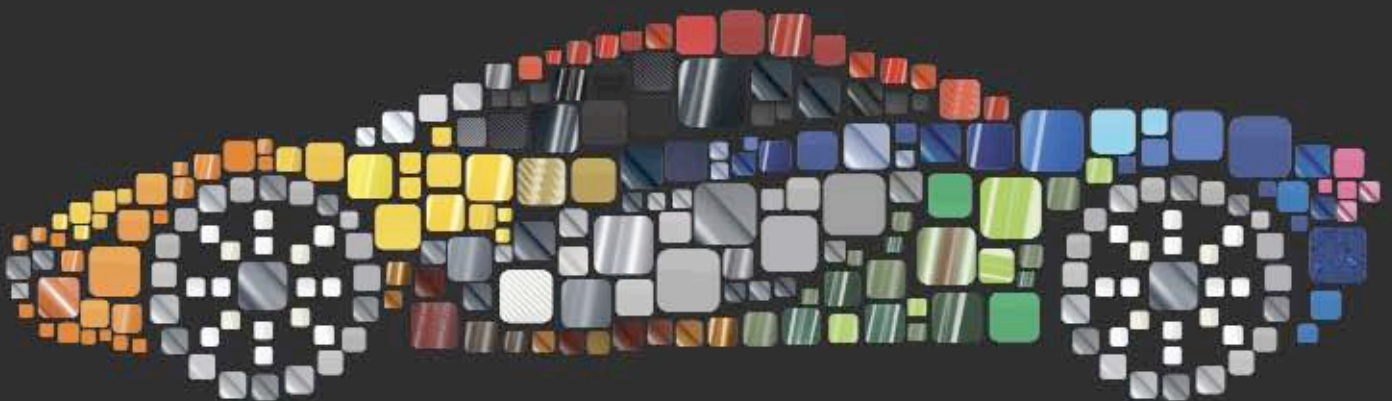
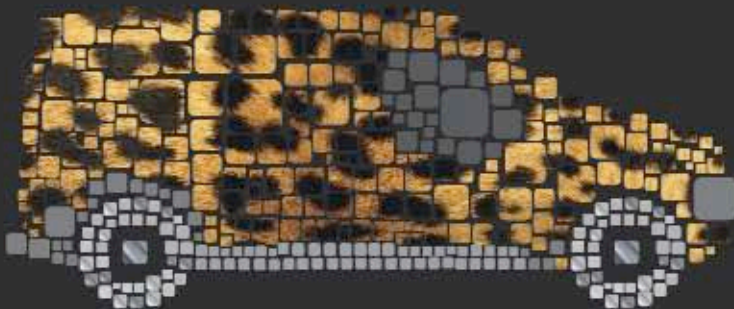
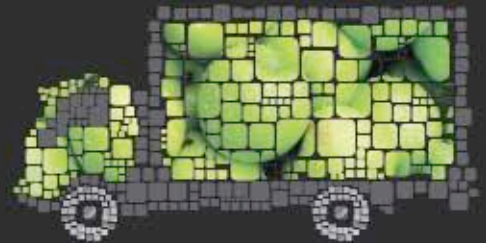

We stock hundreds of 3M, Arlon and iSee2 films for any vehicle wrap, be it colour change, special effects, vehicle detailing or digital printing kits. All available to order before 6pm for next day delivery.

www.vehiclewrapfilms.co.uk

www.williamsmith.co.uk
www.vehiclewrapfilms.co.uk

[@William_Smiths](https://twitter.com/William_Smiths) 01833 690305
[/WilliamSmith1832](https://www.facebook.com/WilliamSmith1832) info@williamsmith.co.uk

William Smith Grove Works Barnard Castle Co. Durham DL12 8JG

William Smith
established 1832

Drytac Europe launches Class 0 fire-rated Interlam and Protac PVC overlaminates

Drytac Europe, who make products for graphics finishing and display, launched new versions of their popular Interlam and Protac PVC overlaminates with Class 0 fire protection ratings.

The new films are particularly appropriate to use in public places such as airports, hotels, office buildings; and institutions such as hospitals and schools, where fire retardancy is important. The Interlam and Protac Class 0 fire-rating films have been engineered to provide users with photographic exhibition quality combined with outdoor endurance. They are guaranteed for three years outdoors.

Steve Broad, European Sales Director of Drytac, said; "Health and safety legislation and insurance guarantees are becoming more and more applicable to the world of large format printed graphics and protection films. As such, we've invested in new raw materials which ensure our UK-manufactured products achieve the highest grade of fire-resistance certification possible.

"To be awarded a Class 0 fire protection rating is very important to Drytac. As well as offering peace of mind, the Class 0



fire rating of the overlaminates means that output can comply with the strict fire regulations in public areas which, in turn, enable our customers to win new contracts in the UK and Europe.

"Having adequate fire retardancy certification is a must in certain environ-

ments. We've introduced Drytac Class 0 Interlam and Protac PVC overlaminates to help our customers meet these stringent requirements."

www.antal.co.uk
www.drytac.co.uk

New display solution proves popular for UK Point of Sale

A brand new product from UK Point of Sale, the supplier of point of sale products, has made its way into the top 20 best-selling products just weeks after its official launch.

The new stand off wall fixings from UK POS are available in six new colours and have proven popular with sign and print companies. They were previewed earlier this year at FESPA 2013.

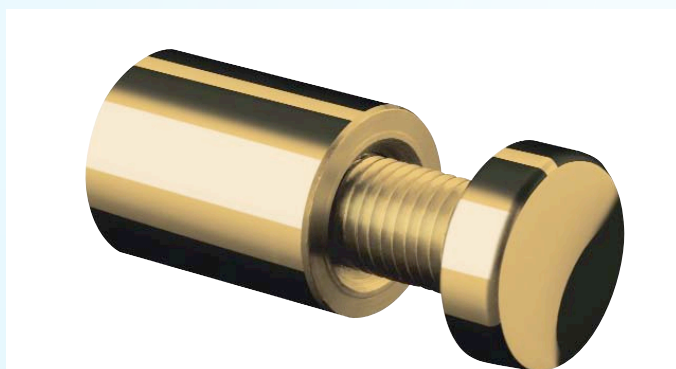

One of the new colours from UK Point of Sale.

The new colours, which include black, blue, red and polished chrome, alongside the current range of satin anodised, have according to the company, been well received by the sign and print industry as a 'perfect solution to incorporate company colours into a display solution'. The more festive colours in the collection have also been a hit in the run up to Christmas, to 'add a sparkle to company displays, especially in reception areas, boardrooms and office spaces'. The stand offs are available in both 12mm diameter, 20mm projection and 20mm diameter, 25mm projection.

Debra Jamieson, Sales and Marketing Director at UK POS, said; "When we previewed the stand off wall fixings at FESPA earlier this year, we knew they would be a popular product when they launched. But we are thrilled that after only launching less than a month ago on our website they have already entered our top 20 best-selling products. The new colours we've added to the range are flying off the shelves. Customers are using them to match corporate colours and interior design as well as to add a festive touch this November and December. But whatever the aim they are the perfect display solution."

The stand off wall fixings are available in a variety of additional colours and wallmounted through hole panel supports and grip material 2mm to 12mm thick.

www.ukpos.com

Nationwide Bespoke Sign Trade Manufacturer

SYGNET

www.sygnet-signs.com



Sygnnet Signs - 129 Humberstone Rd Leicester LE5 3AP - Tel - 0116 262 6288

Quality Castings Polyurethane - Aluminium - Bronze



BENENDE



**VISIT OUR NEW
WEBSITE**

SIGNS OF THE TIMES
— QUALITY CAST SIGNS —

T: 01525 874185
enquiries@sott.co.uk

www.sott.co.uk

3D

Acrylics & Metals Ltd

*Specialists in Quality built up
& flat cut lettering & logos*

- Acrylic
- Aluminium
- Stainless Steel
- LED illumination

tel: 0191 469 1199 fax: 0191 438 4276

www.3dacrylics.co.uk

Email: acrylics3d@hotmail.com

Unit B1, Felling Business Centre, Green
Felling, Tyne & Wear NE10 0QH



The Durst Rho 1012 with Variodrop technology

The Rho 1012 is capable of printing with a resolution of 1000 DPI at speeds up to 490m², which makes it the most productive 12 picolitre inkjet in its class. With the addition of Durst's own Variodrop technology, enhancements to the image quality means that it is capable of excellent results at even faster printing modes, according to the company.

Since its introduction, the Rho 1012 has set the quality standard for high end industrial productivity and, with the Variodrop technology, solid areas are even smoother. Variodrop also overcomes some of the errors that can occur with greyscale printing alone. Greyscale relies very strongly on accuracy of drop placement and this can be affected by the uniformity of velocity of drops. Any variations of the printheads' working conditions could lead to a mismatch of different greyscale level drop velocities. And the consequence is drop placement inaccuracy.

The Variodrop on the Rho 1012 changes the drop size from 12 to 20 picolitres and even at the larger drop size, solid colours are smoother and have an improved colour gamut. Variodrop is an adjustable binary mode which uses multipulsing for drop size modulation. It combines two voltage pulses in such a way that the second pulse pumps precise dosage amounts of ink into the droplet before it detaches from the nozzle plate without forming any satellites. Compared to the often uneven droplets formed from a not well tuned greyscale waveform, the double pulse drop shape is perfectly uniform and its placement is always evenly spaced with Variodrop.



Other Rho 1012 features

Left and right registration that enables parallel printing of boards side by side and mechanical two-point pin registration for perfect front and reverse side printing.

Printing options include fast media change from rigid to roll and options for roll to sheet or roll to roll printing and ink options which include light colours and Process Colour Addition (PCA).

Like other Durst inkjet printers, the Rho 1012 is upgradable in the field. This means that the new Variodrop technology can be added to existing customers' printers.

With Variodrop technology, the Rho 1012 will continue to set the benchmark for large format quality and productivity for some time to come, claim Durst.

www.durst-online.com



Sweet wrappers!

William Smith offers the new range of Candy Colours, which were recently added to Arlon's Ultimate PremiumPlus Series 2600LX wrapping films. This offers sign companies an 'even wider and more individualistic choice for vehicle wrap and detailing'.

These 'tasty' new colours, which are 'set to create some really sharp effects' include; Tropical Pink, Tropical Pink Satin, Citrine, Citrine Satin, True Blood, Electric Lime, and Amethyst.

Matt Leaver of Customised Graphics said; "Arlon Ultimate PremiumPlus 2600LX is one of the best vinyls we have ever fitted; we had very little wastage. It's a quality film with excellent colour continuity and has held perfectly in place."

www.vehiclewrapfilms.co.uk

surprise! ...

Seeing is believing

Mimaki JV400SUV Series



... Mimaki delivers

Think you've seen it all? ... think again!

The new Mimaki JV400-SUV delivers brilliant, vibrant, glossy prints and redefines industry standards for durability.

Call us now for a simply unbelievable print sample or an eye-opening presentation at one of our authorised SUV Demo Centres.



01270 501900

hybrid

Mimaki Exclusive Distributors

@HybridServices facebook.com/HybridServicesLtd www.hybridservices.co.uk

HP's new solutions for large-format print providers

HP recently announced upgrades, certifications and workflow solutions for its large-format sign and display portfolio, to help print service providers (PSPs) grow their businesses and explore new markets.

In recent years, many large-format print shops have transformed their business models, which offer new high-value applications and seek to avoid commoditisation. This transformation has been driven by technology advances that help PSPs move beyond sign and display to a diverse range of applications. No matter the market, clients increasingly demand high-quality output with faster turnaround times, which require PSPs to embrace the flexibility and versatility of digital to remain successful.

New varnish ink for HP Scitex Enhanced Color Pack

HP FB225 Scitex Varnish Ink is the latest ink option introduced for the HP Scitex FB7500/7600 Enhanced Color Pack.

The new ink allows HP Scitex FB7500/FB7600 Industrial Press users to add spot or full varnish, create embossed text and images, as well as expand the colour gamut. The integrated varnish ink helps protect against rubbing, scratches and water damage while creating cost and workflow efficiencies.



"HP is introducing a variety of new offerings at SGIA to help our customers meet production demands."

"Large-format PSPs are working in a changing marketplace, challenging them to step outside of their application comfort zone to meet client demand," said Xavier Garcia, vice president and general manager, Large-Format Sign and Display Division, HP.

"HP is introducing a variety of new offerings at SGIA to help our customers meet production demands, while also empowering them to confidently move into high-value markets, such as retail, interior décor and fleet graphics."

Compatible with HP Latex and Scitex printers and presses, the HP Scitex Caldera GrandRIP+ Software solution now includes EasyMedia Module, Caldera's integrated International Color Consortium (ICC) profile builder based on Xrite i1Prism V2 technology. Caldera EasyMEDIA allows users to create ICC profiles, creating a smoother workflow with enhanced colour consistency across output.

www.hp.com/go/signanddisplay

Enhancements, certifications for higher-value Latex applications

Helping PSPs capture share of the growing custom wall décor market, the HP WallArt Solution includes a feature to create canvas projects. This easy-to-use, cloud-based web service provides print-ready files and step-by-step installation instructions. This allows PSPs to design themselves or work with customers through the cloud to produce customised interior décor applications, such as mounted canvas prints and wallcoverings.

Workflow

Increasing production efficiencies, the HP SmartStream Production Analyzer 2.0 for HP Scitex Industrial Presses includes improvements to the job dashboard and job summary report, as well as the ability to set productivity targets. With a more detailed dashboard interface, operators can record notes, giving production managers a complete picture of job production. The job report summary groups all related projects together to be viewed and exported to management information systems software for further analysis.

Mimaki expands flatbed printer range

Mimaki has announced the upcoming launch of the JFX200-2513; a large format flatbed UV inkjet printer. It can print up to 25 square metres per hour on materials up to 4 feet by 8 feet (2,500 x 1,300 mm) in size and up to 50 mm thick.

This printer's compact footprint, eco-friendly LED curing and attractive price point make it ideal for businesses in the sign and display graphics industry that wish to affordably expand their range of services, claim Mimaki.

"We are extremely pleased to add the JFX200-2513 to our broad portfolio of UV inkjet large format printers," says Mike Horsten, General Manager Marketing for Mimaki Europe. "It is designed based on customer input as an entry level printer with extreme ease of use but also incorporates many of the advanced features that Mimaki is known for in the sign and display graphics industry."

Mike Lewis of Mimaki's exclusive UK and Irish distributor, Hybrid Services Ltd said; "The launch of the JFX200-2513 delivers a printer specifically designed for the

requirements of our market and combines the typical print and build quality normally associated with Mimaki with a format to suit the majority of our customer base."

www.hybridservices.co.uk

The printer is offered with multiple ink types that support a wide range of materials and applications. These include LH-100, a hard UV cure ink with high rub and chemical resistance with excellent colour fidelity. Mimaki's LUS-150 is a low-cost UV cure ink with suppleness that extends to 150 percent without cracking for materials to be applied to curved surfaces. Finally, Mimaki PR-100 is a primer ink that can be used as a pre-treatment agent to improve ink adhesion on difficult surfaces. The ink is available in 1-litre ink bottles for reduced ink costs.

The Mimaki JFX200-2513 features variable dot function that assures a high quality print by jetting three ink dot sizes at once. The printer also features a white ink for brilliant images, compelling backlit graphics and other items printed on transparent materials. It also has Mimaki Circulation Technology which eliminates issues with white ink sedimentation.



Cutting Edge CNC Routing And Knife Solutions For The Graphics Industry

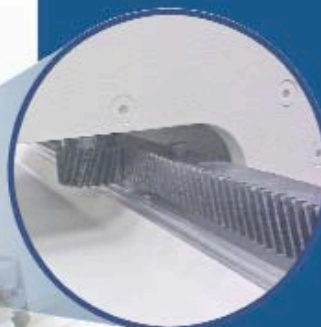

Featuring
the new helical
rack drive system
for superior high
speed performance
and a superb
finish



01902 375600 enquiries@axyz.com www.axyz.com

New Mimaki Tx500-1800B

Mimaki has announced a new addition to its range of digital textile inkjet printers.

The Tx500-1800B delivers high speed, high quality digital printing on a wide range of textiles, such as cotton, silk, hemp and rayon. The new printer joins highly successful machines such as the TS500-1800 and TS34-1800A to round out the company's broad textile printing portfolio.

"We continue to improve and expand our textile printing capabilities based on customer feedback," said Mike Horsten, General Manager Marketing EMEA for Mimaki Europe. "With the Tx500-1800B, we have again raised the bar in terms of the cost, quality and flexibility metrics for high quality small lot printing of textiles, even when using stretchy fabrics."

The new printer includes a number of features to aid ease of use in a production environment. And an automatic process for cleaning and drying the conveyor belt between or during projects ensures that media is protected from staining or dampness.

"We believe that the Tx500-1800B will speed up the gradually growing transition to digital printing in the worlds of textiles and apparel," Horsten adds. "Fashion designers and others in the industry will be able to produce vibrant small lot products on unique

Key features that differentiate the Mimaki Tx500-1800B include:

- A specially designed conveyor belt that feeds fabric without tension, to enable high quality printing on elastic materials, even with unattended operation.
- Print speeds are 1.6 times greater than conventional Mimaki textile printing products at 60 square meters per hour and 600x450 dpi.
- Various ink types that support a wide range of materials to meet the diverse needs of the textile and apparel industries are available for this printer. Such as reactive dye ink (Rc300), sublimation dye ink (Sb300), acid dye ink and pigment ink. Acid dye and pigment inks will be available in the near future and all the ink is available in 2-litre ink bottles for reduced ink costs.

The combination of speed and print quality is key to the Tx500-1800B. A variable dot function that delivers rich gradation without banding and accurate printing of fine lines gives added value in the final product for fashion design.

materials that were not readily available for digital printing in the past. This includes cotton, silk, hemp and rayon, all popular fabrics in the world of fashion design. Our dedication to eco-friendly printing is also demonstrated with this new textile printer, which uses less ink and water and results in less waste than other printing methods."

National sales manager for Mimaki's exclusive distributor, Hybrid Services Ltd, John de la Roche sees the new printer fit-

ting into the UK's and Ireland's growing manufacturing industry well. "We're seeing substantial growth in the sportswear and fashion sectors," he says. "Local manufacturing shortens the time to market and shipping costs are greatly reduced. Retailers are demanding this sort of service, so the new Mimaki production textile machine delivers a solution to enable such a process."

www.hybridservices.co.uk



Illuminating a sign
near you for
20 years...



The UK's No.1
Sign Lighters



www.portlandlighting.co.uk

Units A2 & A3, Walsall Enterprise Park, Regal Drive, Walsall WS2 9HQ
Tel: 01922 721133 Fax: 01922 659545 Email: sales@portlandlighting.co.uk



New SAi EnRoute 5.1 update delivers new features and enhancements

SA International (SAi), the provider of solutions for the professional signmaking, wide-format digital printing and CNC machining industries, has announced the availability of SAi EnRoute 5.1.

This update for the SAi EnRoute 5 product family includes more than two dozen new productivity enhancing features and improvements such as new import filters; additional nesting options for the Automatic Toolpath Processing (ATP) option; and new Parametric Textures.

New and updated import filters

Thanks to an expanded range of import filters, users benefit from improved compatibility with a variety of popular CAD programs. SAi EnRoute 5.1's AutoCAD® DXF/DWG import filters now accommodate current AutoCAD® objects. While both the Adobe® Illustrator and Acrobat import filters have been updated to support current and legacy AI and PDF files, now supporting the import of layers.

The new software can also take in Wavefront 3D OBJ files, a universally-accepted 3D geometry file format for exchanging three-dimensional designs between 3D graphics applications.

SAi EnRoute 5.1 also features support for Caldera digital registration and contour cut as well as improved Onyx XML import.

New Parametric Textures for 3D Reliefs

SAi EnRoute 5.1 brings two new texture tools to design and create an unlimited number of possible textures to apply to a 3D surface. The new Flow Texture produces a 3D surface with the random characteristics of a flowing fluid. And the Phase Texture generates a distinct sequence of recurring waveforms. Each of these textures can be used as defined or further refined to achieve the precise texture the user is looking for.



Free download for EnRoute 5 users

Existing SAi EnRoute 5 users can download the new SAi EnRoute 5.1 installer free-of-charge from www.EnRouteSoftware.com. After installation, the user can easily transfer previous settings including tool libraries, material templates, machine configuration and others by using the new Restore Settings wizard. SAi EnRoute 5.1 becomes the standard version of SAi EnRoute, replacing version 5.0.

"SAi EnRoute 5.1 offers a package of new features and updates to help our customers expand their capabilities and maintain their competitive edge," said Eric Nodurft, EnRoute Product Director.

"The release of this new version also demonstrates SAi's commitment to EnRoute and its determination to keep its powerful tool-path engine at the forefront of the CNC software market."

Sihl Direct's environmentally friendly TriSolv Media is HP Latex-Ready

Sihl Direct UK has announced that its range of environmentally friendly billboard and poster media, TriSolv, can be used on the new generation HP Latex printers. This includes the new DesignJet L26500 and L28500 as well as the LX 600/ LX 800 machines.

Ian Turnbull, Sihl Direct UK's Operations Director, said; "One of Sihl's great strengths is its research, development and testing capabilities. Customers can be assured that we have tested TriSolv to a very high level on the new HP Latex printers and we are very confident that the quality, durability and consistency is spot on."

TriSolv media offers minimal shrinkage and an 'outstanding waterfastness', to deliver high quality photo-realistic prints on poster papers or billboard applications. The products multi-layered coating ensures water and weather resistance.

The high white point of the papers, guarantees not only best performance with Solvent and UV inks but can also be used on the environmentally friendlier Latex inks. This allows outstanding interior and exterior application, according to Sihl Direct.

Turnbull said; "Sihl Direct does all it can to make sure customers can identify the best media for their requirements and system set-up by testing all possible scenarios and making that information available. We have a handy application guide on our web site and we are always available to discuss requirements in more detail. It is important to us that customers can feel confident that as new printers come to market, our media is prepared, tested and available to fully exploit new technology and printing capabilities."

www.sihl-direct.co.uk



Esko introduces new Kongsberg C digital finishing platform

The first model of a completely re-engineered platform is a unique 3.2 metre-wide system. Powerful, rigid, carbon-composite traverse technology assures 'exceptional precision and speed'.

Esko introduces a new Kongsberg digital finishing system, the "Kongsberg C", in response to increased productivity and a bigger variety of materials in the wide format digital printing world, which needs faster turnaround.

Kongsberg C systems are the first fully-featured super-wide digital finishing systems. "This is not scaled up from a light duty finishing table – it's a completely re-engineered platform after a decade of the highly successful and well-known Kongsberg X-series," says Tom Naess, Esko Product Manager CAM. "We wanted to make sure that it was designed for 24/7 production and semi-industrial environments. Along with substantial flexibility, the new, wider format perfectly fits modern 3.2 metre-wide format printers, working with wide rolls and wide sheets."

A large, complete finishing system for large, diverse jobs

The Kongsberg C64 model works with 126" wide x 126" long (3.210 mm by 3.200 mm) materials, to fit modern wide format printers. Also available is the Kongsberg C60 model, accommodating 126" wide x 63" long (3.210 mm x 1.600 mm) sizes. Covering more than 10 feet across the table, a unique, extremely rigid, carbon-composite traverse beam assures precision and supports high speed, fast acceleration, high quality creasing and exclusive, powerful 3kW milling capabilities. The Kongsberg C 'always produces high quality finishing results, with no left/right/middle variances due to traverse bending'. Unlike other super-wide finishers, the Kongsberg C does not decelerate with demanding materials, handling the most complex jobs without sacrificing quality or throughput.

The Kongsberg C stands for 'Capability, Capacity, Consistency, Choice and Complete'

- *Capability: the Kongsberg C processes the widest variety of materials of any super-wide finisher, working with an extensive range of finishing applications and substrates from paper and textiles to corrugated up to triple-wall thickness (unique to the Kongsberg C), fluted board, plastics, aluminum composites, and more.*



- *Capacity: it has the highest throughput of any super-wide digital finisher. The Kongsberg C is also the only super-wide finisher to offer a 3kW continuous duty high-performance milling unit.*

- *Consistency: the Kongsberg C series delivers the same performance every time, even on the most demanding materials or the most complex jobs.*

- *Choice: there's no need to choose between size and productivity. The Kongsberg C offers both, eliminating the necessity to own dedicated digital finishers for different applications.*

- *Complete: Esko offers a full solution consisting of hardware, software, bits and blades and services.*

The Kongsberg C series has four "power" tool units and a full assortment of "speed" tools. The table can be upgraded to fit production needs as a business grows with additional tooling, a conveyor feed system, roll feeder unit and more.

A versatile finishing system to fulfill all production requirements

The Kongsberg C offers 'exceptional versatility' for all sign, display and packaging applications. New tool covers offer clean, fast changing of the full range of Kongsberg XP tooling. Customers no longer need to invest in different digital finishing devices for different applications. With its combination of 'dexterity and power' it fits all production needs such as rolls, sheets, corrugated, milling to offer a more 'effective and smaller

footprint solution than having to own multiple systems'.

An 'easy to use' finishing system

The new solution has not only been reengineered, also the design has been 'completely reworked to apply to highest standards of industrial design and meet the operator's needs for ergonomics and safety'. For a machine so large, it is 'remarkably easy to use', from the new, simple interface to the ease of replacing interchangeable tools on the table, to help reduce operator error. The new workstation mounts on any corner of the machine. And a new maneuvering concept places an integrated joystick and operator panel on the traverse. It can be mounted on either side of the table. To make it easier for another operator, a second operator panel can be added. For easy loading and unloading, the new conveyor option can be manually jogged in both directions.

"We have consulted our customers before and during the development of this new table and we are convinced they will appreciate that Esko now has the fastest, most productive solution at a super-wide width, with the greatest versatility in its size class," says Steve Bennett, Esko Vice President, Digital Finishing Business. "The new Kongsberg C leapfrogs competitive tables on many ways. It simply enables us to provide the best value solution in this category."

www.esko.com

Spandex UK launches new affordable ROLLSROLLER® Light Flatbed Applicator

Spandex, supplier of leading brands for graphical solutions, has launched the new ROLLSROLLER® Light Flatbed Applicator series. This is a highly versatile and time-saving print finishing and laminating solution used for a multitude of self-adhesive material applications, according to the company.

The new series, which has a lower price point than the existing range, comes 'flat packed' making it accessible to a large number of printers and signmakers that do not have workshops with large doors and corridors. It offers the same high productivity as the existing range of applicators, by enabling one operator to apply up to 80m² of graphics in just one hour.

Leon Watson, Spandex General Manager said; "We listened to many of our customers who really wanted to reap the benefits of the existing applicator but could not purchase it for practical reasons. With the new ROLLSROLLER® Light, any sign making business of any size can now consider handling these finishing and laminating processes in house, to improve total job turnaround time and profitability."

The ROLLSROLLER® series applicators are used to apply all types of self-adhesive materials and laminates to flexible and rigid materials up to 6cm thick. Typical applications include banners, signs, road signs and glass application. Due to its easy operation and short learning curve, operators can be up and running in less than one hour.



The ROLLSROLLER® Light Flatbed Applicator.

The ROLLSROLLER® Light incorporates a table made of aluminium composite, covered with a self-healing cutting mat and control sticks at each end of the applicator beam. The table is available in two lengths: 2800mm and 3400mm.

www.spandex.co.uk

A 'designer' LED tube

Wandlite have produced a new concept in LED tube lighting. It is a versatile, waterproof, 12v, long-life LED tube light with 360 degree lighting, perfect for exhibition displays, backlit walls, outdoor illumination and interior lighting, according to the company. It was launched at LuxLive 2013 in London's Earls Court in November.



Manufactured in Britain, the Wandlite tube runs off a standard 12v power supply but draws only 1.2 amps per metre. In situations where electrical supply is not possible such as outdoor events, campsites or emergency/ disaster relief, together with the right adaptors, it can be connected to a solar-powered panel, rechargeable battery, cigarette lighter or 12v car/truck battery. And it can also be connected to generator power.

Jonathan Evitt, founder, wanted to design a light which was visually attractive, to get away from the utilitarian design of tube lights and produce something different. The spirally-wound LED tape gives a new visual slant to this type of product and the semi-translucent end fittings means the whole light glows from end to end.

According to Wandlite, the tube can be used in many markets to provide cheap, clean, eco-friendly lighting such as exhibition & display, events and retail. Available in 800mm, 950mm, 1000mm, 1250mm and 1500mm and 2000mm tube lengths, it can be used either as a stand-alone light, or connect two or more tubes together. The light can be supplied in custom lengths and colours if required.

Jonathan said; "We're very excited about the launch of the Wandlite LED tube at LuxLive this month. It's been a few years in the making and I've honed the design so that it not only meets the strictest quality standards but also have not compromised the design element."

www.wandlite.com

How do you improve
the world's best
selling printer?

Welcome the **NEW** VersaCAMM VS-i



It's everything you love in a VersaCAMM and more

We've taken everything users love in their Roland VersaCAMM, then packed in more of what you wanted.

Faster-drying ECO-SOL MAX2 ink in CMYKLcLm, White, Metallic and new Light Black, the latest print head technology, PANTONE® colour matching, front loading cartridges, and so much more.

The result ... your new favourite printer/cutter.

*Source: InfoTrends wide format data 2009- 2013, Solvent ink and durable aqueous ink technology category

**Now more affordable
than ever before.**

30", 54" & 64" models
from only **£10,499**

Find out more at
www.rolanddg.co.uk/VSi
call 0845 230 90 60

Imagine.  **Roland®**

Enhanced material 'hold down' facility for XYZ routers

XYZ International, who supply CNC routing and cutting solutions, have introduced a optional production enhancement that will 'greatly improve material hold down efficiency'.

Called the XYZ Auto Zone Management System, this configurable software production tool option make sure the material to be processed is held securely throughout the cutting cycle, for 'optimum accuracy and a perfect finish.'

The system provides three different vacuum modes (Live Deck, Pendulum and Independent Switching).

- Live Deck will automatically activate and deactivate vacuum zones according to the live position of the cutting head.
- The Pendulum Processing mode allows the vacuum to switch between two virtual zones (usually the front and rear halves of the machine) so that the router can operate continuously for maximum productivity.
- For total manual control, individual zones can be switched via the Zone Manager function.

The XYZ Auto Zone Management System also eliminates material wastage and machine downtime caused by incorrectly set vacuum valves. The system supplements other standard and optional tool enhancements introduced by XYZ International to expand the capabilities of all XYZ routers.

These have included the latest A2MC machine control system that reduces or eliminates 'bounce' and vibration caused by sudden acceleration or deceleration often found with other control systems and the AVS (XYZ Vision System). This is fully integrated



The new helical rack in the system helps to reduce machine wear.

within the A2MC controller and compatible with all of the cutting tools used with XYZ routers, such as oscillating, tangential and drag knife cutters, to enable a much wider range of materials to be processed.

A new helical rack and pinion drive system as an optional production tool enhancement has further expanded the capabilities of XYZ routers by reducing

machine wear. This has been made possible by the incorporation of multiple gear teeth within the system that ensures a more even distribution of the work load. This results in a 'significant increase in feed rates; more accurate cutting; and smoother and quieter operation of the router.'

www.xyz.co.uk

Metamark consumables added to 'growing' Xpres product range

Digital transfer specialists, Xpres, have revealed more details about their expansion into the sign market with news of a strategic partnership with Metamark, the manufacturer of digital media and sign vinyl.

The agreement will see Xpres stock a diverse range of Metamark consumables and marks the latest step in their quest to become a 'true one-stop supplier for the visual communications industry'.

"We're seeing a growing number of customers who are diversifying the range of services they offer in an effort to gain more business. More sign makers are now supplying decorated apparel and sublimation giftware and similarly, there are

established garment decorators that are also offering signage services," says Xpres Executive Director, Luke Clayton. "We're committed to developing and extending our product range to cater for this customer profile and we're absolutely delighted to now have Metamark products as an integral part of our offer. Metamark's outstanding reputation for quality and the depth of their product range is something that we know our customers will fully appreciate and value."

"We believe the way Xpres treat their customers and the solution they aim to offer is a perfect reflection of our business here at Metamark. We aim to grow our business significantly moving forward and the strate-

gic partnership with Xpres will allow us to achieve our combined goals," says Paul French, CEO, Metamark.

News of the Metamark tie-up follows the recent announcement that Xpres have become an authorised Mimaki reseller.

They have also further strengthened their long-standing relationship with Roland and are stocking an extended range of options including the full range of Eco-Sol machines and vinyl cutters. All of this hardware, together with Metamark consumables is now available for demonstration in the company's 'Inspiration Suite' facility.

www.xpres.co.uk

WE HAVE EVERYTHING COVERED



Expand your digital print horizon with the **SureColor SC-S Series**

Vehicle wraps, signage, indoor décor - whatever your customers need, our SureColor SC-S Series printers have it covered.

Delivering an unbeatable blend of speed and accuracy, Epson's unique PrecisionCore printhead technology has double the number of nozzles compared with the industry standard. The result is high native resolution and outstanding dot precision delivering better productivity and superb print quality across a wide range of applications. Add to this the ability to produce white gradations and metallic colours to differentiate your offered services and stand above the competition. Inspired? Just imagine how your customers will feel.

Create more with Epson. Contact GPT on 01189 294429 or visit www.g-p-t.co.uk or www.epson.co.uk/signbyepson to find out more.



Tel: 01189 294429
www.g-p-t.co.uk

EPSON
EXCEED YOUR VISION

LED Lightbox Module

LED Solutions, a trade supplier of LED lighting products, have added a new module to their sign LED range called the L050 Light box module.

The L050 module has been designed for edge-illuminating single/double sided fret cut fascia panels with a bright and even illumination. This latest offering from the company is part of the DAEHAN LED range, which use Samsung and Seoul Semiconductor (SSC) technology.

LED Solutions are the UK distributor for DAEHAN LED and have been supplying their modules to the UK sign industry since 2009. Marketing and sales representative at LED Solutions, Luke Dalton, said; "We have been very satisfied with the range of modules that DAEHAN have supplied us in recent years as they constantly develop their LED technology to suit the latest sign requirements. We have always been able to offer our clients a lighting solution for the most intricate of sign specifications".

When LED Solutions received the new L050 module they knew that there was a gap in the market for this type of product. And that it could be offered as a cost effective solution to illuminate fret cut panels with shallow returns.



L050 Illuminating a Fret Cut Panel for Hert Signs and Graphics.

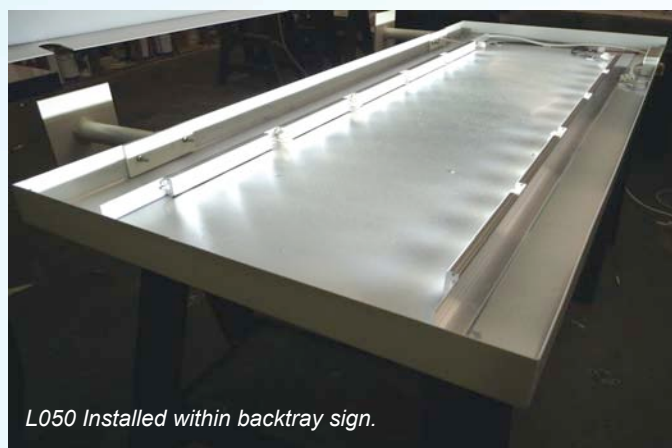

L050 Installed within backtray sign.

The L050 module has been designed to run along the returns of the panel and create a bright and even wash of light behind the fret cut text or across the full face of a panel. DAEHAN have a range of lens' to be applied over each SSC 3W LED that allows the beam of light to be distributed in a narrow profile from 50° to 7° degrees. The module is available in two types (1P and 3P) with the 1P module using a single LED chip and being versatile enough to illuminate circular projection signs. The 3P module uses three 3W chips and is suitable for large-scale panel signs.

General Manager at LED Solutions, Robert Coulson, said; "We believe that the L050 module will cover the middle ground when illuminating signs in the future. LED Light panels will always be the product of choice for illuminating very shallow signs and modules are the most appropriate for deeper return depths of 100mm or above. The L050 module can cover the middle ground between two were shallow returns are required but cost and availability are paramount."

www.ledsolutions.co.uk
www.daeahan.co.uk

New V-grooving tool for aluminum composite materials

Crown Norge, who make cutting tools, introduce a new range of V-grooving tools for ACM.

Because the tools are ground from solid tungsten carbide, they are perfectly balanced and help to stop vibrations. These tools can be used at very high feed and speed and were tested at 30 metres per minute and 60,000 RPM. With noise level reduced to a minimum, the working environment for the machine operator is also improved. Less noise also means less wear on the machine and reduced repair costs. These V grooving tools are made in 90, 120 and 135 degrees. The special rounded tip geometry gives a perfect and precise bending of the material.

For cutting through the ACM, Crown Norge can offer a wide programme of single fluted router bits, both uncoated and DLC-coated for longer tools life.

www.crown-norge.no



The new V-grooving tool shown at Viscom Exhibition Dusseldorf 2013.



THE WORLD'S **MOST POPULAR FLEX SYSTEM...** AVAILABLE TO YOUR EXACT REQUIREMENTS FROM THE SIGN BOX EXPERTS **NOVA**

The Econoflex system is now easily recognised for utilising the now industry familiar 'black clip' tensioning system. Its design enables ease of both manufacture and maintenance with no pocketing, springs or eyeletting, and available in a depth of 196mm, it is ideally suited for both fluorescent and LED lighting solutions.

Econoflex is a light weight system that has the versatility of being able to create most shapes and has no size restrictions. Also available is a double sided option at a depth of just 220mm.

Also available is the ultra slim non-illuminated fascia frame. With a depth of just 30mm and a visual cover at 35mm, it is ideal for non-illuminated signs of any size.

As with our other systems, the Sign Comp systems can be delivered to site should size prove a problem, and skins can be provided blank or fully decorated if required

- ✓ The world's most popular flex system.
- ✓ Manufactured to the highest standard
- ✓ Deliveries on our own transport by our own drivers to your door
- ✓ Illumination by LED or standard fluorescents
- ✓ Strictly trade only supplier.
- ✓ Decorated skins available

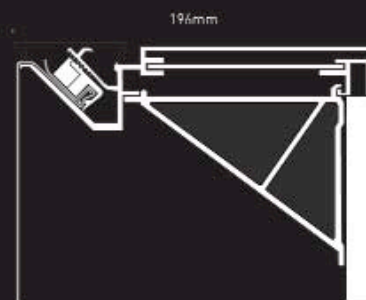

NOVA
ALUMINIUM SYSTEMS

Tel: 0117 955 6463 Fax: 0117 955 6472
sales@nova-aluminium.com www.nova-aluminium.com

✓ QUOTATIONS BY RETURN ✓ RAPID DELIVERY TIMES
✓ 90% DELIVERIES ON OUR FLEET ✓ EXPERT ADVICE

SignComp
Europe

ALSO AVAILABLE FROM NOVA: NOVACASE, NOVASLIM, NOVATRIM, NOVAFLEX, NOVASKIN, POLE & PLANK, NOVATEX, NOVABEAM, NOVATUBE, NOVAHOOD AND SIGN TRAYS

Change the appearance of walls

APA Wall turns every surface into a 'masterpiece.'

APA present a full range of films to decorate various styles of internal and external walls, paving the way for a 'true imaginative and creative design'.

The Italian company manufacture a series of coloured plotter films to decorate smooth or slightly textured walls, to create graphics with 'innovative effects of great impact'.

According to the company, 'design, creativity, personalisation: these are the characteristics that are the driving force towards the boundaries of interior design, in terms of home furnishing and for space restyling choices'.

For a unique style solution, there is the range of digital print films, ideal for any type of wall. A professional heat gun and the appropriate roll-applicator are enough to 'obtain a perfect and exclusive application'.

APA also offer a complete range of printing papers, manufactured in new sizes and application procedures: wallpapers (adhesive, non adhesive, wettable) for wall graphic decorations. Printable in high definition and fast-dry inks. A wide range of different finishes (smooth, rough, brushed plaster) that you can fully personalise.

"The result is a completely 'newly dressed' wall to give a touch of elegance and vivacity to whichever location."

www.apaspa.com



PRODUCT *Choice*

Bullseye hit the target with move into digital print and finishing

If there was a trophy to be awarded for successful diversification into large format print and finishing, Bullseye would be printing their own name on it!

Bullseye have been creating trophies for 35 years, and during that time found that customer demands for matching suites of materials included increasing requirements for wide format printing.

"We spent lots of time working with people who were running special events, such as awards nights for sports clubs and blue chip corporate clients. We were asked more and more about print, especially banners, and initially we outsourced it," said managing director Vince Murphy. "Unfortunately this proved expensive and unreliable, so we took the leap and invested in a wide format printer so we could do the work ourselves."

Bullseye have worked closely with CWE Solutions over the last five years, drawing on their expertise, products and service to help grow their printing arm.

The in-house wide format printer had not only enabled them to offer additional services to existing clients, they also built up a new trade customer base, many of whom didn't even know that they also made trophies.

The company eventually found that they had grown their printing arm so much that finishing was becoming difficult, with everything being hand cut. They discussed their requirements with CWE Solutions, and bought a Kongsberg IXL44 CNC cutter.

The Kongsberg now runs for 8-10 hours a day, and marketing director Jack Murphy says they don't know what they would do without it.

"We run everything other than digital paper through it; from flags, banners,

sticker vinyl and reboard FSDUs. At the moment we've got a job for 300 flags, which previously would have to be hand cut. With jobs like these, the Kongsberg is saving us between 50-100 man hours a week.

"As well as the basics, the cut and crease facilities have opened up a new market for us. We're now printing boxes on low quantity runs on the HP FB700 and finishing them on the Kongsberg, for both point of sale and sales pitch samples for the pharmaceutical industry."

Their investment over the last few years, purchased through CWE Solutions, include a HP FB700 UV printer, a HP Z6100 Aqueous printer, a Kongsberg iXL-44 CNC cutter, a Seiko ColourPainter Solvent printer, and a Mutoh Viper Sublimation printer – due to be replaced by a new Mutoh VJ1638W.

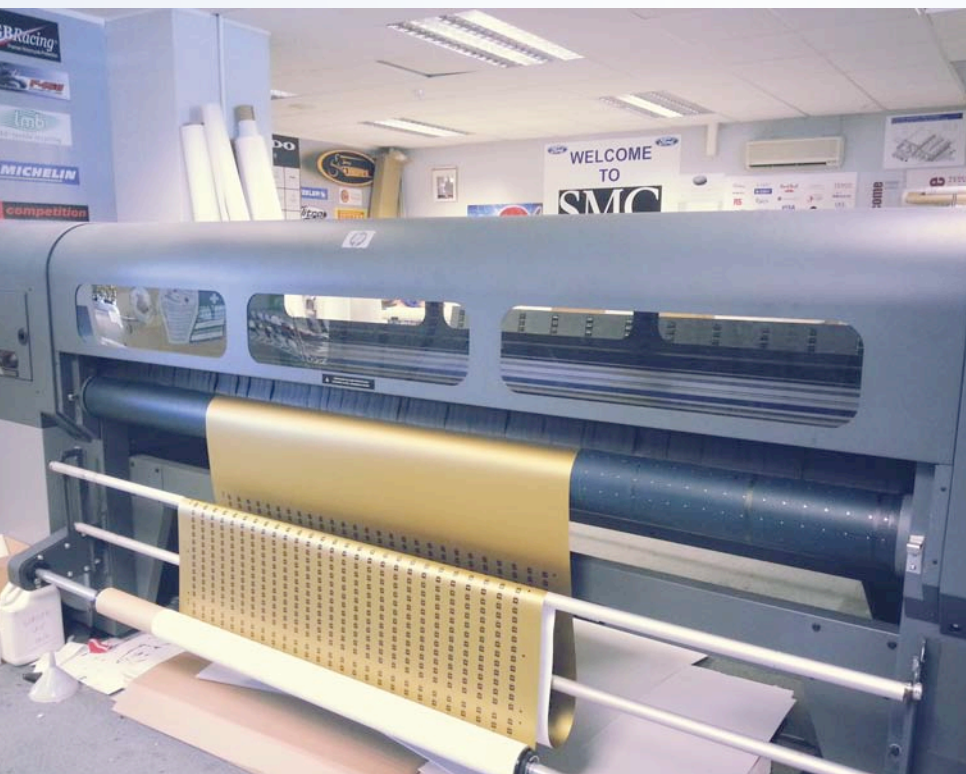

Bullseye are also working more with foamex, either printing and cutting to shape themselves or taking in trade orders from other companies who don't have their own flatbed printer or cutter. They also cut to shape preprinted work, and can advise others on artwork preparation to set up a job for cutting.

"We use the HP primarily on foamex, cardboard, banner vinyl, sticker vinyl and it's great for reliability and speed. We can even leave 50m rolls of vinyl to print overnight without any worries. But it's great for other materials too, we're now printing onto carpet for shop fitting and exhibitions, as well as MDF.

"The colours are fantastic, but the precision is astounding. We print our own medal centres – they can be as small as 50mm with fine text. We're also now experimenting with promotional gifts like mint dispensers and fridge magnets.

They finish everything in-house, and can offer trade finishing for fabrics, banners and foamex."

www.bullseyeprint.co.uk

NIS
new Image Signs

TRADE ONLY

Built up Letters In

- Mirror, Brushed, Mild & Descaled Stainless Steel
- Powder Coated Aluminium • Acrylic • Brass
- Led Illumination • CNC Cut panels & metal fabrication

Visit our new website
with online enquiry service www.newimagesigns.co.uk

Call: 0191 477 3943

Unit 6-7, Stadium Ind. Park, Stadium Road, Gateshead NE10 0XF
E: sales@newimagesigns.co.uk W: www.newimagesigns.co.uk
All letters are fabricated in house by time served highly skilled craftsmen

For all Chapter 8 and Hi-Vis Conspicuity requirements,
for a competitive quote and a fast professional service:

Tel: 08700 777 777

web: www.chapter8highways.co.uk
email: chapter8@signsrus.co.uk

CHAPTER 8 SOLUTIONS FOR ALL:

**CARS
VANS
TRUCKS**

chapter 8 highways.co.uk

3M APPROVED

THE VEHICLE SAFETY MARKING SPECIALISTS

The UK's Premier Performance Routing Tools Supplier

Call us now on
0800 038 9477
to request your free
catalogue & 10% off
your first order

Routing
'Cutting Edge Technology'
www.cutwelrouting.co.uk
0800 038 9477

Order Online at:
www.cutwelrouting.co.uk

LMT • ONSRUD **Karnaschi** **LMT • BELIN** **YG-1**

PRODUCT *Choice*

Fastsigns Peterborough on the value of good service



Fastsigns in Peterborough believe customer excellence is vital to their business.

Fastsigns in Peterborough 'haven't looked back' since they started using Triangle inks five years ago. What has made them stick with Josero, distributor of Triangle inks in the UK and Ireland, is the 'sheer level of service they receive from the company'.

They operate in a busy and competitive environment, where customer service is paramount to their success. The team in the Peterborough office provide everything from banners and signage to exhibition graphics and vehicle wraps. They use innovative processes to project manage each of their jobs, whether that be delivering one simple sign or a complex bespoke exhibition stand.

Richard Towers, owner of Fastsigns said; "We need any equipment we invest in to consistently perform at its optimum level. Our Mimaki JV3 is extremely trustworthy and it works very hard for us. We decided to switch to Triangle inks from the OEM ink in the Mimaki JV3 following a trade show five years ago, where we met Loic and his

team from Josero. We were impressed with what they had to say about the robustness of Triangle inks and looked into this further. We realised just how good the credentials of Triangle inks are with their extensive R&D facilities in the USA. They carry out rigorous tests to deliver the perfect colour match and print quality of all the inks they produce. The cost savings were also significant over the OEM inks, which was even better. The whole switchover process was fast, simple and efficient and here we are five years on."

Richard continued; "We would never compromise our customers by using anything that wasn't going to deliver the best results. What has made us stick with Josero for so many years, on top of the excellent inks, is the service they provide - it can only be described as "exceptional". The team has such a strong grasp of market and their technical knowledge and expertise is very impressive. We love the fact that we are saving money over the OEM ink, but believe

me, this market is all about quality and delivery and this overrides any cost savings."

Fastsigns have a range of customers, from SMEs to public sector organisations and large multi-nationals. Though the customer profile varies hugely, their expectations of Fastsigns are very similar, 'they all want consistency of service and excellent products at a decent price'. Referrals from existing customers are high as is customer retention, according to the company.

Loic Delor, Managing Director of Josero said; "We pride ourselves on the relationships we build with our customers and believe it is all about team work to make sure everyone gets the best from each other. The working relationship we have with Richard and the Fastsigns Peterborough team is very strong and built on trust and respect. This is what makes Josero and Triangle inks stand out from other ink and equipment suppliers in the UK market."

www.josero.com.

Digital Wordcrafts expands with Mimaki JV5

Digital Wordcrafts has extended its print room with a new Mimaki JV5-320S 3.2m-wide solvent printer from i-Sub Digital, giving them extra width and capacity required to handle larger work.

They bought their first Mimaki wide-format printer four years ago and over time have built up a collection made up of a Mimaki JV34, two Mimaki JV33 machines and now a Mimaki JV5-320S. The new printer is the second of its type to be installed in the UK.

Adrian Bingley, Director of Digital Wordcrafts, explains that the additional width provided by the JV5 has enabled his business to offer larger work, which had formerly been outsourced.

"We bought the 3.2m machine to get extra width and we can now cater more for the exhibition market," he said. "Printing onto textiles and stretching them onto canvases is a cost-effective way to produce a large-scale wall display with no joins or visible fixings, ideal for exhibition graphics."

Digital Wordcrafts has also completed a job for HSBC on the JV5 since its installation; a 3m x 4m backlit display for use in a branch of the banking chain. "We wouldn't have been able to achieve that before the new machine," says Bingley.

Using Mimaki SS21 class-leading solvent inks, the JV5 can print onto a range of media including textiles, canvas, films, vinyl, banner PVC and papers. Its four print heads offer fast speeds and outstanding quality, with resolutions of up to 1440dpi.

It is the latest in a number of Mimaki machines i-Sub Digital have supplied to Digital Wordcrafts. "We're delighted to help Adrian and his team offer an even greater range of printing services with the wider JV5-320S," said Andy Spreag, Director of i-Sub Digital.

www.i-subdigital.com.

How the competition feels about

greencast

100% recycled cast acrylic sheet

- Manufactured 100% from recycled MMA
- A premium quality cast acrylic sheet backed by the Amari Plastics name
- A full range of sheet sizes, thicknesses, colours and product types
- Closed-loop recycling programme available – GreenCast can be recycled over and over again
- Manufactured, tested and validated in the EU

greencast

*The responsible choice
for the environment*

www.amariplastics.com



Brought to you by

Amari
PLASTICS PLC

PRODUCT *Choice*

A quality build for reliability, versatility and speed!

When Cyrus Norton from Digital Factory was looking for a new finishing solution for their large format print output, he needed a real 'workhorse'. So he chose the Kongsberg XP cutting table from ESKO, bought from CWE Solutions.

Cyrus said; "We take pride in producing high quality graphics. When I was looking for a new flatbed cutter, I knew that we really needed a machine that is versatile, reliable, and just keeps running. I discussed our requirements with CWE Solutions, and they recommended the Kongsberg XP. It's the only flatbed cutter we have, so it does all the work that comes through the business."

And Cyrus was delighted with the service from CWE Solutions. He said; "From their initial advice to the installation and training, the service we received from CWE has been excellent. The superior build quality of the Kongsberg table designed for industrial production has meant we've had minimal requirement for servicing."

Since installing the machine in February 2012, Digital Factory has used the Kongsberg to finish various printed materials, but Cyrus would particularly recommend it for acrylic.

"We specialise in being diverse – we do anything from point of sale, permanent signage, exhibition graphics, and high end consumer products. The Kongsberg is particularly competent with acrylic, and can cope well with complex work."

Digital Factory work with a variety of media from paper to 25mm acrylic. Cyrus said; "Quality of the build, reliability and output levels of this workhorse were the main reasons we chose the Kongsberg, but it's also very flexible and does everything that we need it to do, very well."

"It can do complex work, and a lot of it. It gives an excellent and consistent quality of output, which is crucial as we face more and more exacting demands from clients."

The Kongsberg XP table can provide full time production, 24/7, running jobs from a single unit to a full scale production with up to a 1000 units in a day. The XP's production power and quick change of tools ensures on time delivery, every time, even for the most complex of jobs.

The Kongsberg XP is twice as fast as the Kongsberg XL and XN and it is designed to keep on working in the most demanding production environments.

Established in 1998, Digital Factory supply graphic and display solutions throughout the Home Counties.

They offer services to design agencies and trade partners as well as end users. With production facilities in Surrey and the latest in digital production technology, they provide clients with far reaching creative graphics, backed up with the professional service expected in today's ever changing market place.

www.digitalfactory.co.uk



MTEX 3.2m wide printer installation at XG Graphics

Xtreme Graphics, known as XG Group, has just installed two new MTEX direct to textile 3.2m wide digital printers, bringing their fleet to four.

XG is a large format printer that make banners, displays and flags. Their 'commitment to their craft means they are continually investing in state of the art equipment for printing, finishing and display'.

Two years ago they bought the first MTEX 3200 3.2m wide direct to textile printer. A year later, due to high demand for their 'superb quality' textile printing on flags and lightweight banners, they bought their second. Both machines were soon printing in three shifts so this year following the launch of the new MTEX 5032 at FESPA Digital London, they bought two more MTEX printers.

XG was hailed earlier this year for printing one of the largest 'crowd surf' banners ever seen in Britain. It was produced to mark the 55th anniversary of the Munich Air Disaster and measured 30m wide by 20m high. The banner featured the final line up of the 'Busby Babes' from the game against Red Star Belgrade in 1958, with the words: "We'll never die." The giant surf banner was dye sublimation printed using their MTEX print fleet at 3m wide onto 115 gsm FR knitted polyester. These drops were subsequently sewn together to form the finished banner.

Warren Verwey said; "Our drive and determination to be the best in the market drove the introduction of the first MTEX 3200 over two years ago. Now we have seen demand for high value, lightweight and



The MTEX 5032, one of XG's printers.

durable flags, banners and displays shoot through the roof, and both our original machines were working non-stop. The installation of the new MTEX 5032 is testament to the quality and importance we place on the growth of this market place. I was very pleased that the technicians were able to unpack and install the 3.2m machine with in-line sublimation in less than four hours, because it meant minimal disruption and we were up and running by the end of the day.

Amazing service."

Eloi Ferreira, CEO of POD Iberia said; "We know that our products excel in the industry and the fact that XG have just installed their fourth, reinforces this position. We look forward to continuing to push the boundaries of digital textile printing with customers like this around the world."

www.xtremegraphics.co.uk
www.podiberia.com

Three EFI VUTEk printers in three years for Hull display specialist

RMC Digital opts for the benefits of green LED curing in latest investment

Hull display specialist RMC Digital has taken delivery of its third printer in three years from EFI™ with the EFI VUTEK® GS3250LX 3.2m flatbed and roll-fed machine that incorporates 'cool cure' LED curing. This investment follows the original decision by the north-east UK's enterprise to invest in a VUTEk printer when the company was first formed in 2010.

RMC Digital specialises in producing multi-layered graphics as well as general wide-format displays, and the use of white ink plays a key role in the company's appli-

cations. Following the purchase of a VUTEk QS3250 for its first production machine, superwide-format, double-sided and multi-roll capabilities were added with the investment in a VUTEk GS5000r 5m printer.

The recent installation at RMC Digital of the VUTEk GS3250LX followed considerable research into the best machine for the company's purposes. Having visited EFI's customer experience centre in Brussels, the decision was made to opt for LED curing. 'Impressed not only with the greener benefits of moving away from mercury arc lamps, but also the new inks that proved to give greater elasticity and the white offering

excellent opacity'.

"We were thinking about upgrading and, although we looked at other machines on the market, it was an easy decision to stay with EFI. Not only are we familiar with VUTEk printers and Fiery XF RIP software, we also wanted the benefits of the company's 'cool cure' LED technology," says Nicole Spencer, operations manager at RMC Digital. "We also need to be able match colour across all our devices, and this is simple to achieve with our VUTEk machines. The LED curing also means we can print direct to materials that we haven't been able to consider before because the heat of the conventional lamps could cause buckling and surface damage."

www.efi.com

PRODUCT *Choice*

AG CAD makes an impression upon Bolton print company

Impression (Bolton) Ltd, only four-years old, is flourishing as a large format display, event and signage company.

They produce a range of graphics and digitally printed products from A4 leaflets to vehicle wraps; building branding and exhibition stands. The company has invested heavily in the latest equipment to meet the demands of these market-places.

After using Roland, Konica and HP solvent and small format printing machines for roll to roll and small print projects, it was the arrival of an 8' by 4' OCE Arizona Flatbed digital printer in 2011; and the recent acquisition of an AG/CAD KM627R digital cutting machine; that has progressed the business.

Company Director, Mr Martin Lyons said; "We wanted to extend the scope of our business and the flatbed UV cure printer with a 2.5m width has enabled that by allowing us to print direct to substrate such as Acrylic, Di-Bond and Foamex. Whilst this has enabled us to diversify and widened our scope and capacity, it has also enabled us to work in different methods that have

Since the AG/CAD KM627R arrived at Impression Ltd, it has enabled the company to pass its roll fed and board printing from the Arizona straight to the cutting machine, creating a perfect synergy between the two machines. Despite only arriving in April, the KM627R cutting machine has made a huge impact at the company. Mr Lyons said; "We wanted to develop our POS business but were constrained by the lead-times, costs and capabilities of our subcontract supplier. This is all a thing of the past. Since buying the machine we have won new business that has increased our turnover and improved our profitability by at least 15 per cent."

reduced our lead times and the cost of printing to make us more cost effective."

Despite opening new markets for the Bolton based manufacturer, the company was sending out a large number of jobs for routing, corner machining and hole drilling. There were two problems for the eight employee business. Firstly, with the increasing diversity of its work, the subcontract routing work was increasing and it was becoming more dependent upon external suppliers. Secondly, the company was being asked to conduct bespoke POS projects that it had to turn away because it didn't have the capability.

To address the issue, they reviewed the market for cutting tables and after an intensive review of the available technologies, they chose the AG/CAD KM627R flatbed cutting machine. Mr Lyons said; "Once we recognised the growth potential and value a cutting machine could add to our business, we looked at our options. The AG/CAD KM627R machine has virtually all the capabilities of a high-end, 'all bells and whistles' machine from a competitor, but at half the cost. It was the logical solution for our business. Furthermore, competitor machines actually run the AG/CAD KASEMAKE software, so we knew we were buying a quality machine with the best available software."

Some of the new jobs won by Impression Ltd include contracts with clothing brands Henri Lloyd and Dare 2B, to create POS displays. These display units made from box board, Correx (corrugated plastic) and Dufaylite (honeycomb board) can be freestanding shelving and display units that incorporate backlit LED lighting.

Impression does a large amount of aluminium composite material (ACM) work that previously had to be cut by the material supplier to the sizes and shapes required. By having the ability to cut ACM sheets internally to the exact dimensions of the specified job, Impression has improved its lead-times and reduced the cost of the material supplied. "By using different methods of working and reducing our subcontract costs, we expect the AG/CAD machine to pay for itself within 12 months. Since the installation in April we have already saved the equivalent of 50 per cent of the machine cost," says Mr Lyons.

The AG/CAD cutting machine allows them to knife cut as well as conduct routing, creasing and "kiss cuts" with its numerous tooling options that also include scalpel tools for cutting vinyl stickers. "The KASEMAKE software is extremely intuitive and easy to use. It is so comprehensive, we are always finding new applications for it. One thing is certain and that is without the machine and the software, we wouldn't have been able to do POS work. The KASEMAKE package allows us to use templates from its library and manipulate them to create an exact pattern for each and every job. We are delighted with the machine and the value it has added to our business," said Mr Lyons.



Sign of excellence!

The 'extreme durable' properties of Medite Tricoya MDF have been used by Express Signs to create a 'stunning' signage array on the side of Latham Ltd's warehouse in Topcliffe, North Yorkshire.

Specified by Andrew Wright, Director at Lathams Ltd and Site Director at Lathams' Leeds facility, a distributor of Medite MDF products, the material was chosen for its combined performance and environmental benefits.

Andrew Wright said: "We've been associated with Medite MDF products for such a long time, so using Medite Tricoya for this project was an easy decision for us to make. It is a truly innovative wood based panel product, taking timber into different markets and enabling it to compete on a level playing field with composites, plastics, aluminiums and steel; opening up lots of new opportunities to sell timber into construction projects. What's more, the environmental benefits of Medite Tricoya help maintain timber's position in the sector, enabling specifiers to make a sustainable choice without compromising on performance."

The individual 2.4m high letters were fabricated by hand at Express Signs' Sheffield base, each one in two halves. They were then transported to site in Topcliffe and

affixed to the building by Express Signs' installation team.

Melvyn Wilks, Managing Director of Express Signs Ltd had never used Medite Tricoya before, and said: "We found Medite Tricoya very simple to work with; it cuts very easily whether by hand, with a dimension saw, a balance saw or a jig-saw. It is also simple to plane, sand and paint."

Medite Tricoya lends itself well to many applications where the consideration is for high moisture environments or even external weather conditions. With a guarantee of 50-years and a BRE expected service life of 60 years, the material does not behave in the same way as other MDFs. Thanks to a unique acetylation process, Medite Tricoya is not susceptible to the effects of moisture, so it remains stable and will not twist or warp in wet conditions. Peter Clifton, Product Manager for Medite Tricoya at Coillte Panel Products said: "There is nothing else like Medite



Tricoya on the market. It combines all the ease and convenience of the MDF everyone is comfortable with, together with outstanding performance that is taking wood based panel products into exciting new areas. What's more the product is also fully FSC certified and with chain of custody accreditation too, it stands out over other materials when environmental performance is required."

www.meditetricoya.com



For all your Sign Making and Sign Fixing Tapes and Adhesives



▲ **Channel Fixing**
Our UHB offers fast bonding peace of mind



▲ **Locator Bonding**
Our 910LX offers 'NO READ THROUGH' on Composite panels



▲ **Banner Hemming**
Our Banner Tape sticks to all banners



▲ **3D Signs and Built Up Letters** - Sign Block - Lightweight and Durable

We also offer:

Hook and Loop, Tensol, Fusion, Snap Fix, Mushroom Lock, Magnetic Tape, Optically Clear Tapes & Adhesives, Powder Coat Tapes & Adhesives. Sign Block – The HDU foam that can be routed, carved, cut and shaped into 3D letters and signs then finished to look like folded metal, wood, plastic or even stone.

For free of charge samples of any of our products, get in touch:

TEL: 0121 556 9900

FAX: 0121 556 9034 EMAIL: enquiry@indasol.co.uk

www.indasol.co.uk

PRODUCT *Choice*

Signs Express Coventry choose an Epson

Epson SureColor printer chosen for its 'exceptional quality and speed'.

Signs Express Coventry specialises in vehicle graphics, interior and exterior signage, banners, window graphics, exhibition and display graphics, labels and stickers and DDA-compliant health and safety signage.

The company was founded in 1996 and supplies a full range of signage solutions to numerous companies in the Coventry area. They were looking to add to their existing Mutoh ValueJet printer to meet increased demand for its signage solutions in early 2013. Geoff Manns, Signs Express Coventry's Centre Manager, said; "Our previous printer – whilst still fully functional – was not as fast as we now needed it to be in order to meet customer requirements. We visited Sign & Digital UK 2013 and met with all the major manufacturers to make a fair comparison and establish what was on offer."

Geoff had previously met with Stanford Marsh Group Graphics' (SMGG) Steve Guest and visited him at the trade show. SMGG was able to offer independent advice as to the best solution for Signs Express Coventry's needs. So after much consideration, Geoff chose the 64"-wide Epson SureColor SC-S30600 printer. Designed to offer efficient and environmentally-friendly production at the lowest total cost of ownership, the SC-S30600 enables users to produce everything from posters, signs, banners, backlit panels and POS to vehicle wraps, interior decorations and exhibition displays.



Signs Express in Coventry, very happy with their new printer!

Geoff said; "We chose the Epson printer for its exceptional quality and speed. Pricing was also a key factor and, as an added incentive, SMGG was offering a finance deal on the printer, which ultimately swung the decision."

The Epson SureColor SC-S30600 printer was installed in June 2013 by SMGG within a day. The printer is running on Epson original inks and is guaranteed under their standard warranty. Signs Express Coventry also bought a Summa cutter to operate alongside the Epson printer in order to boost workflow productivity.

"We're very pleased with the Epson printer. Since installation, we have increased our intake of work and managed to speed up the delivery of output – whilst maintaining the quality that our customers have come to expect," says Geoff.

"We've been most impressed with the professionalism of the organisation. I previously had no idea of the scale of the Stanford Marsh business – the company could not have been more accommodating."

www.signsexpress.co.uk/branch/17/coventry
www.smgg.co.uk

IMPACT
3D
SIGNS

BUILT UP LETTERS

HIGHEST QUALITY PRODUCT
HIGHEST QUALITY SERVICE

ALL STAINLESS STEEL 316 MARINE GRADE

MIRROR OR SATIN

ALSO ALUMINIUM, BRASS, ACRYLIC

STOVE ENAMEL & POWDER COAT

(ALL ABOVE ALSO IN FLAT CUT)

email: info@impact3Dsigns.co.uk www.impact3Dsigns.co.uk

TEL : 0191 536 0 536

FAX : 0191 536 5 536

13/14 Hutton St. Boldon Colliery Ind Est. Tyne & Wear NE35 9LW

The best deal for you...

Built up & Flat Cut Lettering

Acrylic - Aluminium - ACM - Stainless steel - Foam PVC - MDF

price, quality & service...



SIGN Here...

For a competitive
quotation
contact Rob or Paul



Work with us...work with experience...www.sign-here.co.uk
Freephone 0500 428021 Fax: 0116 225 9966 sales@sign-here.co.uk

SUD N 2013

search...

BROWSE PAST COPIES OF SIGN UPDATE ONLINE

ALSO AVAILABLE TO DOWNLOAD AS PDFS



www.signupdate.co.uk/e-mag

Zapkut

See video
on website!



Prices from £2495

Zapkut vertical panel saws

- Add flexibility/ improve customer response
- Cut along and across sheet materials
- Cut all non-ferrous materials
- Save space

Choice of sizes

Now with optional 'V' grooving head

Call 0118 970 1950 or visit www.sagetechn.co.uk today

PRODUCT *Choice*

Zapkut panel saw helps signmaker

While buying sheet materials in cut-to-size can be a pragmatic solution that works for predictable and limited volumes of work, its limitations quickly become apparent. These present the growing signmaker with a key decision: how to manage the cutting of sheet materials for maximum efficiency and flexibility, while minimising costs?

Swindon based Aspire Signs found their answer in Sagetech Ltd's Zapkut ZM16 moving column vertical panel saw.

Aspire Signs provides a wide range of interior, exterior and vehicular signage. The company, established three years ago, has diverse clients, ranging from solo tradesmen through to multi-million pound businesses.

As Aspire Signs grew, it quickly became clear to Director Ollie Stobbs that buying sheet materials in cut to the required

sizes restricted their ability to capitalise on sales opportunities. It was also leading to the wasting of materials which if used, could contribute to the growing company's bottom-line profits.

"To respond to rush orders, we needed to be able to stock sheet materials and cut them on site," Ollie said. "Also, I wanted to be able to make use of off cuts: they were basically profit going in the bin."

According to Aspire Signs, while 'free' cut-to-size services are widespread, these offers are likely to dry up as the economy recovers and demand rises. As a result increasing numbers of signmakers are looking to bring cutting in house.

Ollie saw an article in the sign press telling the story of how a Zapkut ZM panel saw had enabled another signmaker to 'break through' the growth ceiling imposed by buying

materials in cut to size. Having talked through the ZM's capabilities with Sagetech and seen a machine in action. Ollie said; "Sagetech were really helpful, and it was obvious that the ZM would do everything we needed. On top of that, the price was excellent."

Aspire Signs' Zapkut ZM16 finds its primary use in cutting Dibond and Acrylic, as well as some MDF and Foamex. ZM saws will also cut Corex, solid aluminium sheet and plywood, among other materials. The frustration arising from having sheet materials in stock but no viable way to cut them in order to respond to 'rush' orders has gone: "It's a two minute, one man job," Ollie commented. "Slide the sheet onto the machine – vertical sheet handling is a lot easier than horizontal – set the blade for the dimensions required, and cut."

www.aspiresigns.com
www.sagetech.co.uk

The Zapkut ZM16 moving column vertical panel saw is part of Sagetech's range, including the Zapkut ZK portable panel saw family and the heavier-duty Koolkut machines. The range covers applications from occasional cutting through to mid/heavy industrial use, for all popular signmaking and woodworking sheet sizes from 8' x 4' (2.4m x 1.2m) to 3.1m x 2.1m. Unlike many 'guillotine' cutters, Sagetech's saws cut horizontally as well as vertically, so require no extra headroom to cut the full length of larger sheets.



Make the most of your **Mimaki**

new UV PRINTER **UJF-6042**

Ultra high quality A2 flatbed LED UV printer
choice of 3 ink types, offering the ability to
print to almost any substrate.



Some of our other products...



Inks & Media



Graphtec Cutters



Mimaki All-In-One



HP Printers



Solvent Printers



Canon Printers



UV Printers



Finance Solutions



Laminators

Broaden Your Horizons
Mimaki BY GRANTHAM'S

GRANTHAM'S
GRAPHIC TECHNOLOGY

www.granthams.co.uk CALL: 01772 250 207 EMAIL: sales@granthams.co.uk

* subject to status

SOFTWARE *Feature*

The Golden Age of Software

Signmaking software has become some of the most advanced in the graphics industry – so is there anywhere left for it to go in 2014? Or have we finally arrived in a golden era of software? Jemima Codrington caught up with experts that discuss what lies ahead for the software market in the coming year, talking computers, clouds and consolidation...

2014 may be a year of hotly-anticipated firsts for many things, but revolutionary software may not be among them says Jurgen Verhulst, Application Specialist for Signmaking Products at SAi.

"The sign making market is mature, and the software is mature as well," he explains. "I think going forward we'll see less revolutionary features because everything is already there. The major battle is behind us; all software is so feature-rich at the moment."



The consolidated software reduces the number of separate software packages needed to complete a single job.

What sign makers can expect to see more of is software that focuses on aligning business processes. This has been a key area of development for SAi for some time, and going forward, the company will continue to create software that not only streamlines every aspect of business, but also works across a number of different machines. Established sign making companies are no stranger to investing in new machines and receiving a new piece of operating software for each one. "It becomes a bit of a patchwork for the user," says Jurgen. "There are so many applications running to get a single job done, and things can become even more complicated if there's an equipment failure or a printer runs out of ink because all of this software has to be restarted." With one streamlined product, costly mistakes and time spent training operators can be reduced, and this is exactly what SAi hopes to achieve in 2014.



SAi's mobile app enables signmakers to increase CRM on the go.

The rise of subscription-based software

Jurgen cites making high-quality software available to all businesses, from SMEs to start-ups, as another goal on the agenda.

Starting this year, SAi is rolling out the capability to buy software on a subscription basis. Sign makers can choose from monthly or yearly packages depending on their needs, which can reduce the temptation to invest in cheaper, non-specific software that has the tendency to cut corners. "Software is ex-

pensive for a reason, but we try to make it easy for all businesses to afford the best by breaking it down," says Jurgen. "Software is an ongoing investment, so it saves time and errors in production to have one system that everyone can operate and understand."

The most recent edition of SAi Flexi introduced cloud functionality with online storage, complete with apps that provide an integrated solution for end-users. Jurgen reveals plans to add yet more apps to the software in the coming year to give sign makers plenty of options when it comes to using various inks and substrates. Additions and improvements like these are what Jurgen believes will drive the software market forward, given that the basics have already been put in place and tailored to the evolving market of the past few years.

"SAi already has a software solution for almost every aspect of sign making, whether it's vinyl cutting, printing, CNC machining, colour profiling, design and editing. I think the future of software will be the integration of things like CRM software, accounting, design and even stock keeping - it will all be streamlined and consolidated."

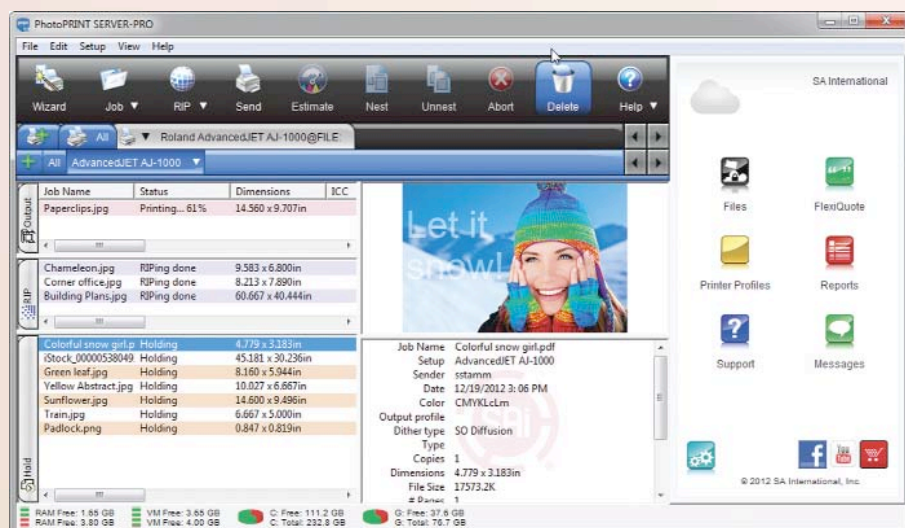

Users can enjoy increased cloud functionality from SAi software

www.thinksai.com



Emerson Welch, Marketing Manager for Clarity Software, reports that the company has seen a growth of over 20 percent this year, and predicts a similar profit next year as sign making companies require more software solutions to accommodate diverse business requirements.

As sign making companies continue to branch out when it comes to products and services, the demands from software are higher than ever. A new range of materials, printers, inks and more has lead sign makers to seek out integrated software solutions that take care of everything in one go. "At Clarity Software, we continue our quest to increase customer's productivity by joining internal systems and processes together," says Emerson. "Our joined up software is their foundation to drive high margins from the start, which is why software is right at the top of everyone's list."

Clarity Software broke ground last year after being the first software provider to be accepted into the BSGA. Their MIS (Management Information System) has been designed to help SMEs improve efficiency, streamline work processes and take care of time-consuming jobs automatically to reduce the amount of time it takes to process an order from start to finish. The company keeps a finger on the pulse of the changing dynamics in the sign industry so as to continually improve the MIS software to meet the demands of end users. With start-ups, mergers and breakaways constantly changing the face of the signage landscape, there is more pressure than ever to create software that rises to the challenge.

One such challenge is the amount of business that is derived from website enquiries. As sign making companies look to increase this, Clarity Software responded with the innovative Web to MIS™ software, which received its debut in the Spring at the UK Sign and Digital exhibition. This time-saving software changed the face of website updates and customer communication in 2013, and Clarity Software looks to build on this momentum in the year to come. "Users will be quoting and estimating on the move through our cloud-based CRM system Clarity Go, which is a huge game-changer for the industry, as well as having the ability to sell online using their trusted Clarity Professional MIS as the control centre for their website," says Emerson.

Consolidation is key

Sign makers should ensure that they are selecting something tailor-made for sign and graphics, rather than a generic piece of software, advises Emerson. "Generalised business systems won't work," he says. "They will fall short in quoting and estimating and other key areas." The areas of quoting and order placement are of course the most important when it comes to garnering immediate returns, and so Emerson advises to focus on this first before using the software to turn a hand to more advanced tasks like production scheduling and proofing. Rolling out the software in stages is advice Emerson often offers to businesses that are new to it, and it always well received. "The design of Clarity has been considered carefully so it can be implemented in stages, removing the need to overhaul your entire business overnight and risk upsetting your loyal staff," he explains.

Just as important is the integration of the software with accounting products such as Sage and QuickBooks, as this mitigates the amount of time wasted on admin inputting duplicate entries into the system separately. From initial enquiries to finalised invoices, companies can keep track of everything in one place and spend less time doing so, freeing up more time to work on the projects at hand.

Heading into a new year, Emerson predicts there will be more than just software systems headed for amalgamation. "The natural progression of the sign industry points to more consolidation and acquisition in 2014, with some well-known corporations being targeted," he reveals. "There could be a few surprises."

www.clarity-software.com.

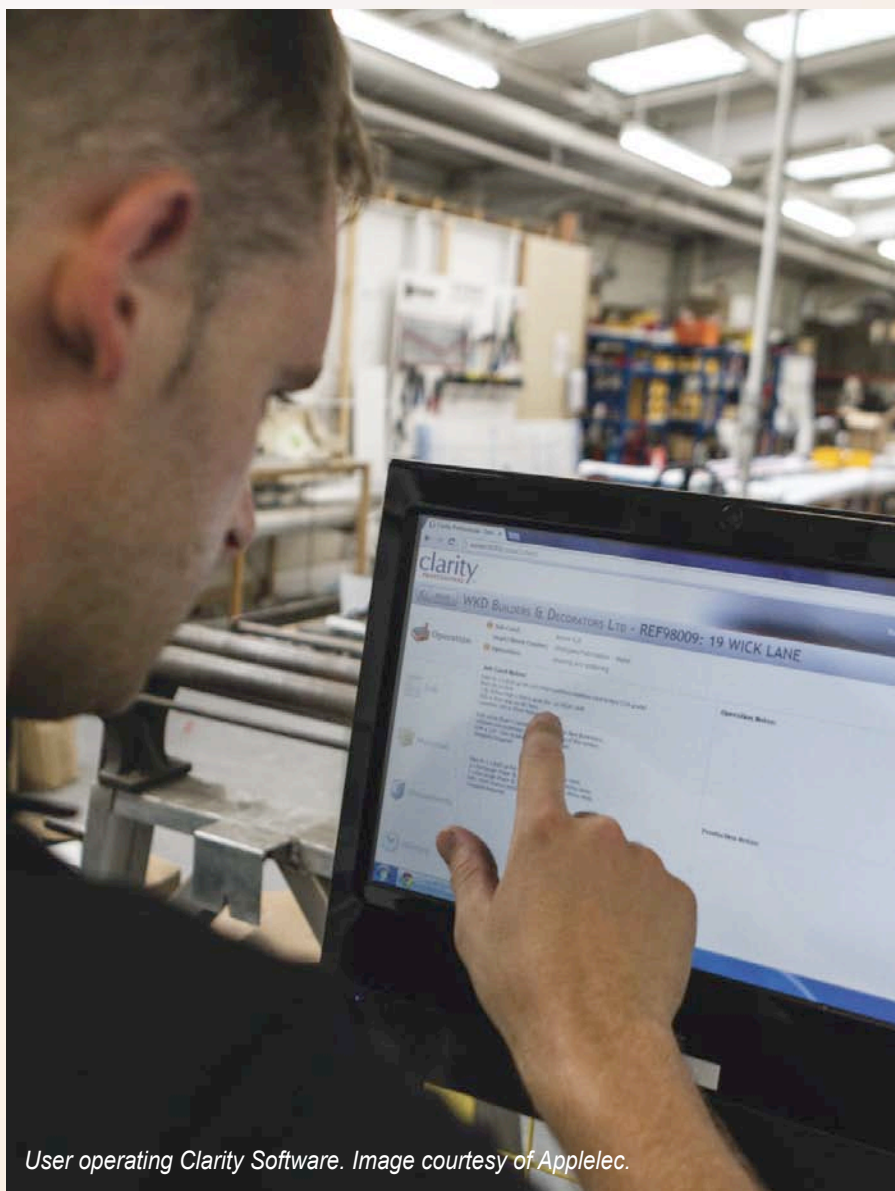

User operating Clarity Software. Image courtesy of Applelec.

SOFTWARE *Feature*

The Golden Age of Software

Sign makers can expect to see software that saves time and money without compromising on quality or output says Gérard Métrailler, Sr. Director, Product Management, Graphics at CorelDRAW.

"Corel will continue to focus on workflow and ease-of-use, enabling users to leverage the power of CorelDRAW in order to get their job done quickly and with an impact," he explains. As the needs and budgets of every business vary, 2014 will see Corel continuing to offer monthly and yearly subscriptions as well as perpetual licenses

and boxed products, so that companies can find the exact software solution that meets its goals. "Sign makers must be sure to buy software tailored for their business, and must also decide if they want to buy their software outright or rent it via subscription; Corel offers both solutions giving the customer a choice."

Corel has continually invested in the performance of the software, with CorelDRAW X6 being released almost 20 years after the first edition. This software has many updates and capabilities designed specifically for sign makers to make it simple and efficient to create designs suitable for use on a number of materials. "The ability to create impactful graphics for a variety of outputs - vehicle wraps, billboards and traditional signs - is critical, as sign makers are often working on multiple projects with very little time," says Gérard. "Sign makers need software compatible with the latest equipment and inks, including accurate colour management, which must be easy to use, time-saving and suit their workflow."

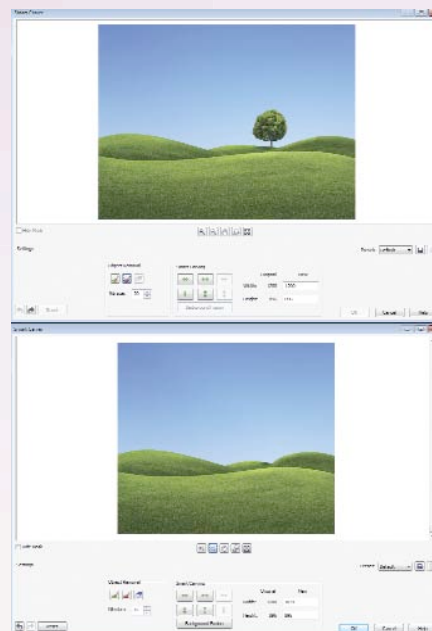

The Smart Carver tool allows you to slice away unwanted areas from a photo without adjusting the aspect ratio

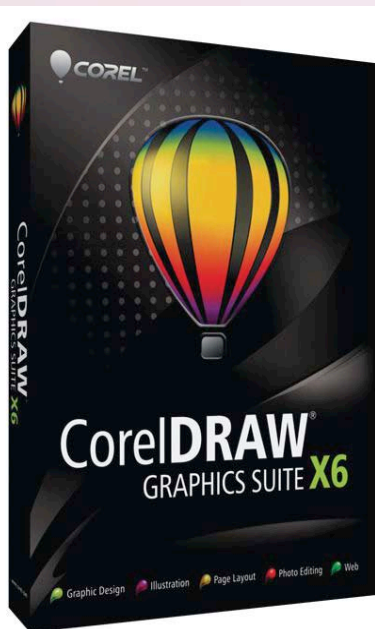

CorelDRAW X6 is loaded with user-intuitive features.

Designed with sign makers in mind

CorelDRAW X6 is equipped with tools specifically for the sign maker, as opposed to general graphic designers or ad agencies.

Four shaping tools make it easy to refine vector objects, while the custom-build colour harmonies allow sign makers to adapt colours collectively as opposed to individually. The intuitive software also creates complementary colour schemes, helping reduce the amount of time required

during the design process whilst still providing vibrant shades for the client. The Complex Script Support feature speaks to the diversity of jobs that sign makers may undertake - quite literally. Asian and Middle Eastern languages appear with complete accuracy, allowing sign makers to deliver projects in a multitude of type-settings and opening up new revenue streams.

www.corel.com

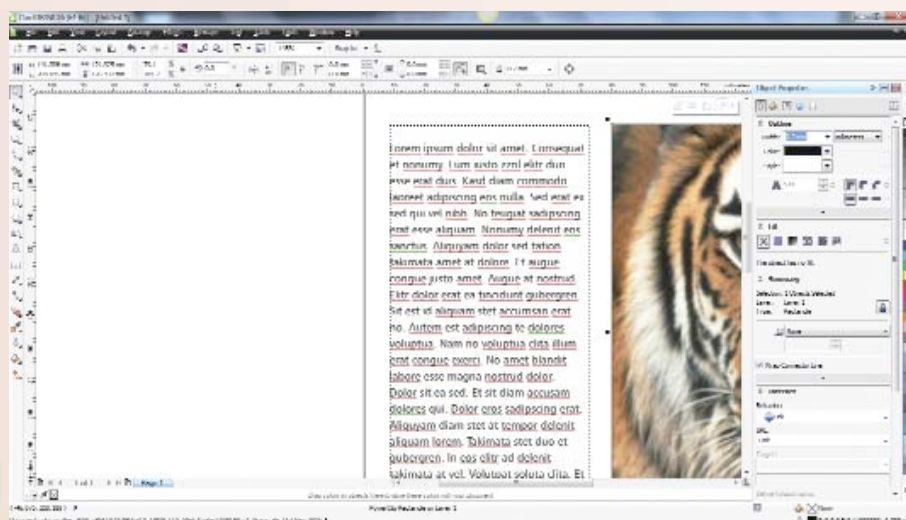

The new Insert Placeholder Text command makes it easier to view the appearance of your document before finalizing its content.



Gérard Métrailler, Sr. Director, Product Management, Graphics at CorelDRAW.

Selecting the right type of software can be a challenge, with numerous capabilities, subscription options and price points on the market. CADLink Marketing Director Mike Chramtchenko reveals that when investing in sign making software, there are a few key things to keep in mind.

"The single biggest factor in selecting software is to make certain that the manufacturer is continuing investment in research and development, and adding support for changing market conditions as well as brand new specialty markets that appear on a regular basis," says Mike. Investing in limited software can cost more to replace and rack up additional costs and time spent re-training staff, whereas selecting software from a trusted provider that constantly upgrades existing products can streamline

user training and maximise cost-efficiency. Doing due diligence and research on software providers will help uncover things like a track record for developing new, innovative features (or a lack thereof), and enable sign makers to see which products are best suited to the various markets and clients they service.

"Secondly, the temptation to utilise 'generic' or 'non-market specific' design or production software because of its extremely low price will cost sign makers in the long run," adds Mike, noting that a reasonable investment made in market-leading, market-specific software will pay significant dividends by providing time savings as well as tools that provide higher value products to customers.

CADLink on the year ahead

CADLink has been a long-time provider of state-of-the-art software to the signage and graphics industry. Solutions are available across a wide variety of platforms that make it easy for sign makers to streamline their design processes on a number of materials. SignLab, currently on version 9.1, is a solution for large format design, and features new application plug-ins for common apps such as Corel and PhotoShop. EngraveLab offers solutions for laser engraved signage, and ProfileLab supports 2D and 3D CNC machining.

According to Mike, the constant development of new software is a direct response to the new hardware that has entered the market in recent years.

"The proliferation of new printers, new ink technologies as well as new media types require that existing software packages extend support to these new methods of production and markets," he explains. "The development emphasis for CADLink's software products (primarily SignLab and Digital Factory), has been to support new printers, print/cut devices and consumables."



SignLab 9.1 features new application plug-ins for common apps such as Corel and PhotoShop.



The latest version of SignLab Version is the result of 3 years of engineering and carefully considered feedback from world-wide users.



The user-friendly interface puts sign makers firmly in control.

Core software products such as SignLab have undergone changes to introduce new design and production features in order to better serve new specialty markets, and improve overall workflows. CADLink has also been particularly responsive to the growth of online product fulfilment, as Mike reveals they have been "developing ways to integrate existing design and production workflows into the online business model."

When it comes to the overall market, Mike predicts the focus for software will be on developing products that support specialty markets as well as integration of design, production and delivery. "2014 will see exciting new developments within the software product line," he says. "There may even be a new release of one or more brand software products."

www.cadlink.com.

SOFTWARE *Feature*

The Golden Age of Software

Just as sign makers are demanding more of their software, consumers are demanding more of the sign maker. Living in the era of "instant gratification" has lead to a more demanding consumer, says Rebecca Freemantle, ArtCAM Marketing Manager.

"Today's society has come to expect things instantly thanks to the digital era that we are in, and for many companies the true focus is now to ensure that the customers get what they want, when they want it - whether it is how fast a consumer receives purchased goods, how quickly they can learn how to use it or being able to produce detailed and accurate signage speedily," she explains.

It is to help sign producers meet these high expectations that Delcam have made continual improvements to ArtCAM software in a bid to make designing signs quicker and easier. "In ArtCAM 2013, we dramatically enhanced the speeds at which relief and vector artwork could be designed, as well as the speed in which simulations of the design were generated," says Rebecca, adding this is something that will continue to be built into future releases. For the Delcam team, the job is never done when it comes to improving and adding new features to the software. There have been significant developments over the last two editions of CAD/CAM software, with many more to come. And of course the ArtCAM 2012 and 2013 releases came with many user-friendly features such as interactive distortion modelling, allowing sign makers to alter their vector and relief artwork by bending and stretching their designs and to see them transform in real-time on their computer screens. "Delcam also has a number of projects in the pipeline to really push what can be done with vector design, relief modelling and machining," reveals Rebecca. "Of course, there will always be fine tuning as technology progresses, as this allows us to improve areas of the software that customers feel could be better. Our continual drive is to ensure that the software is as easy as possible for the sign maker to use."

This chalk board was design using ArtCAM Pro 2013.



How to select winning software

As the sign market continues to diversify, it is becoming increasingly difficult for sign producers to cater to every faction of the market. The development of certain trends within signage and graphics can help sign makers concentrate on certain sub-markets or focus on select products, therefore making it easier to choose appropriate software. "With a rise in interest things like vehicle livery, it is helping to distinguish a sign manufacturer as one that focuses on digital and wide print formats to those that offer engraved, etched or dimensional signage," says Rebecca.

When it comes to selecting the necessary software, sign makers are advised to consider products that can move with the market. This will cut down on re-purchasing and retraining costs, and make it easy to transition into new market areas, such as switching from 2D to 3D signage. Rebecca recommends attending open days or partaking in online software demonstrations prior to purchase to avoid selecting the wrong software package. "Additionally, arrange to speak to the company and tell them what work you do and what you would like to create in the future. From there they can show you what packages are available to you for your budget. Most importantly, don't be afraid to ask!"

The ArtCAM recipe for success

"With every release, we like to think of our process as a recipe," says Rebecca. Here are things that Delcam considers when putting together the next version of ArtCAM software: **Small Things Matter** – Delcam is in constant contact with its client base and in each release addresses areas that have "niggled" at our customers.

Core Features – On our customer visits, in ArtCAM forum interaction and ArtCAM user groups, we look at how our customers work and discuss their ideas. This helps the development team to create design and manufacturing tools to ensure that they can complete their jobs as fast and efficiently as possible.

Workflow – We ensure that the software is tested thoroughly so that it is every process from design and manufacture is easy to do. It is logical for anyone using ArtCAM.

WOW! – Delcam invests heavily in R&D to give our customers tools that will really transform what they do. As a large international company providing software solutions for a range of industries we are continually working with machine suppliers and industry leaders to further develop our product offering with unique technologies.

www.artcam.com

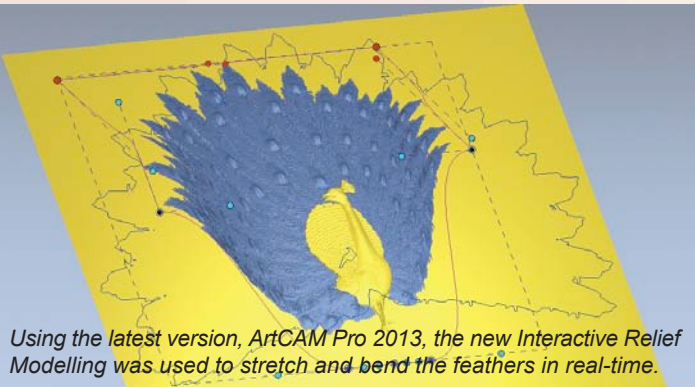

Using the latest version, ArtCAM Pro 2013, the new Interactive Relief Modelling was used to stretch and bend the feathers in real-time.



This peacock was designed in Delcam's artistic CAD/CAM software package ArtCAM Pro.



Cutting tools for the professional!

Access the latest and best tools in the trade!
Now available throughout the UK through ATA Engineering!

POLISHING



NEW RANGE OF
BALANCED CUTTERS
FOR IMPROVED
SURFACE FINISH AND
LESS VIBRATION

V GROOVING



ATA Engineering Processes
Unit B, ATA House,
Boundary Way
Hemel Hempstead
Herts, HP2 7SS

www.ataeng.com

ROUTING



sales@ataeng.com

01442 264411

NEW!
2014
EDITION

Impact Vehicle Outline Library

Time to update your vehicle outline library?
The Impact Vehicle Library version 45
NOW AVAILABLE!

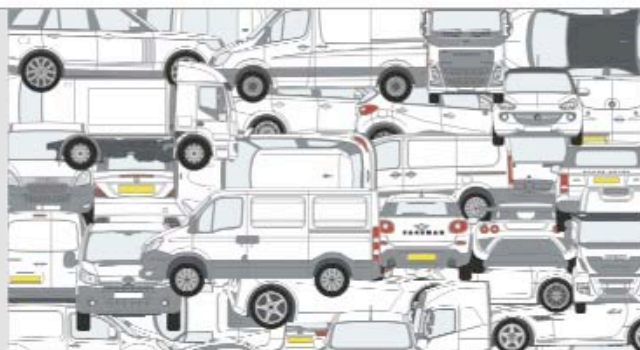

Impact Health & Safety Sign Library V6.0

Order online using discount
code **signup** to save 10%



sales enquiries telephone 0845 470 20 20

visit our web site for more information www.impactgs.co.uk

impact
graphic solutions ltd

Large Format Print... Large Format Profit

Diversification and outsourcing have provided a welcome additional revenue stream for many businesses over the last few years and large format print has proved to be the business opportunity not to be missed, whether the measure is volume, market appeal or simply potential profit.

Many of your customers will have been buying large format print for some time from somewhere, so why not offer it yourself to help enhance your services and relationship with the customer?

If you already have large format capabilities, why not utilise our huge investment and economies of scale for banners, roller banners, foamex and pop-ups, leaving you to concentrate on the more profitable areas of the market.

As a true 'trade only' supplier, we offer you all the tools you need to maintain and win work, as well as grow your business in this lucrative market place. We work tirelessly in the background to make you look fantastic!

Scott Conway

Sales & Marketing Director
Venture Banners Trade



Everything You Need To Set Up Your Own 'Large Format Division'



Image Packs



Unbranded Spec Sheets



Your Own Website



Access to the Best
Equipment in the World!



Pop-Ups from £449



Roller Banners from £35

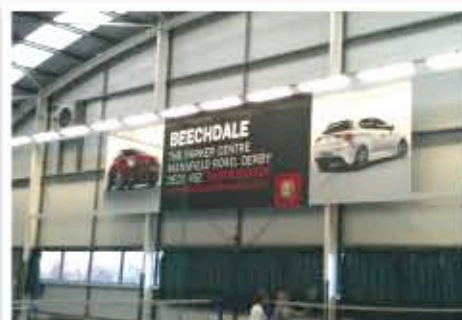

Foamex from £22 per sq.m



Flags from £22.50 per sq.m



Poster Paper from just £3.50



Banners from just
£10.50 per sq.m





DIGITALLY PRINTED & FINISHED
440gsm PVC BANNERS
AN AMAZING
£10.50
PER SQ.M.

TRADE ONLY | NO HIDDEN EXTRAS

- Our banners are priced completely finished, so we don't add anything extra for eyelets or pole pockets
- No artwork handling charge (for print-ready artwork)
- Superior quality material and print finish
- Fast 3 to 5 day turnaround
- Delivery under plain wrap direct to you or your client
- We can handle all jobs, big or small



Zero to Roller Banner in
1 minute 28 seconds

With an average printing time of just 1 minute and 28 seconds per graphic, why would you want to print them yourself?

We have a superb range of units ranging from 850mm to 2000mm wide and with our budget Raptor 850mm unit priced at just £35, you will always find something to delight your customer and make a tidy profit on.



RAPTOR
ROLLER BANNER

A superb entry-level exhibition model designed to get your message across whilst looking sleek and stylish.

ONLY
£35 EACH

for the standard 0.85 metre wide by 2 metre tall version.

£49 EACH

for the 1 metre wide version.

Visit our dedicated trade website

www.venturetrade.co.uk



Venture Banners

TRADE

0845 604 5470

trade@venturebanners.co.uk

Allen Signs at university

The University of Lincoln's city centre campus is being rebranded with the institution's new logo, with help from Lincolnshire based signage and vehicle livery specialist Allen Signs.

The university rebranded in 2012 and appointed Allen Signs to replace the old signage following a tendering process.

Account Manager Glen Merryweather worked closely with the Marketing and Estates departments at the university to develop the signs. According to the company, they are not only functional but also demonstrate the gravitas of the university's new branding.

The design and concepts went in for planning at the end of April and so far Allen Signs has installed: a 3m x 3m sign on the main administrative building; an illuminated monolith at the entrance to the main car park; and a way-finding signage system to help students, staff and visitors easily navigate their way around the Brayford Pool Campus.



The firm has also printed the graphics for hoardings that surround the construction work being done at the university's library and in the main administration building. They also created large banner displays, which were used to welcome guests to Lincoln Castle during the recent graduation ceremonies.

Having installed one sign on the west elevation of the main administration building, they are finalising the planning to produce and install five other signs that will be positioned at the campus' main entrance points.

Glen said; "Part of the brief was to raise the visual profile of the university and to highlight key sites around the campus by installing signs at strategic locations. "We are honoured to be working with the university on such a major project, building on our experience within the education sector. We are looking forward to continue working with the university to improve its visibility and reflect the ongoing developments and improvements across the campus."

www.allen-signs.co.uk

Sovereign Signs completes 40th MKM store signage

National signage firm Sovereign Signs are working on a contract with builder's merchants MKM to supply and fit the signage for the company's 40th branded store.

Sovereign Signs will be supplying the signage for MKM's store opening in Glasgow, which is next to the new Sir Chris Hoy Velodrome created for the 2014 Commonwealth Games.

MKM is the largest independent builders' merchant in the UK, with an expanding branch network, providing materials for the trade and DIY projects.

Sovereign will provide the new illuminated flex-fascia signage, site directional, safety and internal POS signs for MKM Glasgow as well as stores in Durham in December and Castleford in January.

Iain McKenzie, a senior project manager at Sovereign Signs said: "We've worked with MKM for a number of years and enjoy a very good relationship. They are a growing builder's merchant with an ever-enhancing national reputation. We are certain the signs we provide will match up to the high standards MKM set for themselves."

www.strataholdings.co.uk

Exeter sign company gets Heathrow contract

Wood&Wood signs is one of the companies chosen to help develop a new Terminal 2 at Heathrow.

The 50-strong company won a prestigious £1.4 million contract to design, manufacture and install more than 5,000 signs throughout the new terminal, which is set to open in June next year.

The £2.5bn infrastructure development is one of the of the largest privately funded construction projects in the UK. More than 140 UK businesses have been involved in its construction, drawing together expertise from across the country and supporting over 35,000 jobs.

Businesses like Wood&Wood Signs that were involved in the development will have their work showcased on a global stage with more than 20 million passengers passing through every year. Wood&Wood Signs was appointed to the project following its previous experience at Heathrow airport working on Terminals 1 and 5.

The contract provides growth and development opportunities for the company. It enabled the recruitment of new staff as well as investment in the company's facilities, such as the purchase of two super-efficient paint ovens. These improvements will reduce the factory's emissions and give the company a future competitive edge by cutting the costs of its manufacturing process.

Speaking about the project, Nic Jeal, Managing Director at Wood&Wood Signs said; "The contract has been like an insurance policy for our business, allowing us to invest in staff and equipment to help us continue to grow."



Secretary of State for Transport, Rt Hon Patrick McLoughlin MP said: "The building of Heathrow's Terminal 2 has delivered real benefits, not just to the South East but to many regions throughout the country as it has sourced the necessary skills, expertise, raw materials and services it needs.

"I am proud that we are known for having a high quality, highly skilled and hardworking supply chain. This report clearly demonstrates that infrastructure, engineering and construction companies across the country are sharing the benefits from projects such as T2 and helping to build a stronger UK economy."

In the coming weeks, the development of Terminal 2 will move into a new phase as Heathrow, its airlines and other operators begin to get the terminal 'passenger ready'. This will include six months of intensive preparations, with more than 180 trials and tests involving over 14,000 people.

Terminal 2: The Queen's Terminal is Heathrow's most sustainable terminal yet, and marks the latest phase of the airport's £11 billion transformation. The terminal has supported 35,000 jobs over the lifetime of the project.

The new terminal will open its doors on 4 June 2014, with the first aircraft, a United Airlines flight from Chicago, scheduled to land at 05.55. Terminal 2 will eventually serve 20 million passengers a year and be home to 23 Star Alliance airlines, as well as Aer Lingus, Virgin Atlantic Little Red and germanwings carriers.

25,000 staff, many from local communities, will be trained so they can work at T2, including airline staff, retailers, cleaners and delivery drivers. The project includes the main Terminal 2 building, a 522-metre satellite pier (T2B), a 1,340 space car park and an energy centre and cooling station.

The spacious, light and airy terminal will use the latest technology, offering passengers greater choice as they travel through the airport. It will offer a variety of check-in options as well as fast and efficient bag drops. Passengers will be able to choose from a selection of 52 shops and 17 bars and restaurants, which will represent the best of modern Britain. Terminal 2 is part of Heathrow's vision to be the UK's direct connection to the world and Europe's hub airport of choice.

The terminal will open in phases, with the 26 airlines moving in over a period of six months. Just 10 per cent of flights will operate for the first three weeks of June before gradually building up to full operations.

The history of Terminal 2

The old Terminal 2, opened by the Queen in 1955, was demolished after 54 years of service. It was Heathrow's first terminal, originally called the "Europa Building" and was designed to deal with 1.2 million passengers a year. By the time it closed in 2009 it was handling 8 million passengers a year.

Retail showroom campaign from arken puts new Suzuki launch in the driving seat

When Suzuki launched its striking new SX4 S-CROSS, new dealership displays were needed to drive sales of the newest entrant to the highly-competitive SUV sector.

That's when award-winning point-of-purchase display specialist's arken P-O-P International were called in, to design and manufacture a graphic system that made the car the showroom 'star'.

Based on sector experience and knowledge, arken's solution incorporates large modular graphic panels that display an image of the vehicle. They also created a halo effect design in electro-luminescent colours to make it burst into life, according to the company.

Their effect gives the display more presence than a simpler floor graphic typically used for such launches, and shouts out that there's an exciting new mode, claim arken.

From an initial brief in June, to a prototype and store roll out in September, this project was achieved in a tight time scale. With 147 units manufactured, 137 are installed in dealerships nationwide.

Tammy Charnley, Suzuki's General Manager- Marketing, said; "With the launch of a new model, dealerships must be able to capture the hearts and minds of potential customers in a short timeframe. The arken solution offers a new modular, flexible design that has the car at its heart and gives it the wow-factor."

Tracy Scutt, Managing Director at arken P-O-P International, said; "The right solutions bring campaigns to life, accelerating customer engagement by promoting key features, and bringing a successful customer journey nearer."

The "hot spot" element of the display provides the perfect area to present the already supplied 'silent salesman', housing the all-important product specification.



A secondary graphic panel to the left of the design helps create a complete zone around the circular floor area; made from branded vinyl-covered timber.

All graphic elements are designed to be fully interchangeable so can be utilised for future product launches in the dealerships. The large graphic panels can also be angled to create a completely different look for future launches and promotions, offering a cost-effective solution.

www.arkenpop.com

Delivering ImagePerfect Event for Wales Rally GB Championships

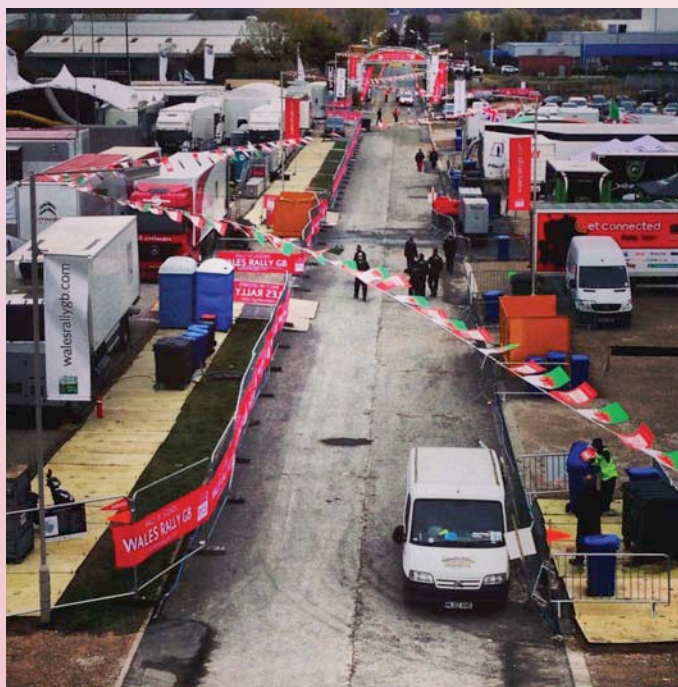

Genesis Marketing delivered full event branding for this month's Wales Rally GB Championships, the British leg of the World Rally Championships, using a range of ImagePerfect media from Spandex.

The Wales Rally GB brief involved the complete branding of three RallyFest visitor experience areas, at Chirk Castle near Wrexham, and Sweet Lamb near Aberystwyth, as well as spectator areas along 200 miles of rally track.

The project included angled concord barrier panels for crowd control, feather flags, decorated panelling for the start and finish car podiums, branding on timing gantries, pull-up banners, and directional and venue signage. As well as five kilometres of scrim and a further five kilometres of branded fabric bunting. Spandex ImagePerfect media used included IP2511 white gloss vinyl with a grey adhesive system for increased opacity, IP 2514 a cost effective clear gloss vinyl, and IP 2122 a 100% blackout banner with double sided printability.

Virtually all elements were produced by Genesis in-house on the company's Roland VersaCMM VS540i print and cut machine, installed by Spandex earlier this year, together with a Polarsign laminator. Only the scrim printing was handled elsewhere, due to the exceptional volume.

The notorious Welsh weather also gave the Genesis team some challenges. Freak hurricane winds the night before the event start brought down bunting, feather flags and crowd barriers, but the team were able to rescue and reinstate everything except for one flag.

www.spandex.com

Lights! Camera! Signage!

High visibility identity signage for the National Media Museum.

Illuminated signage for the National Media Museum by M4 UK Ltd and Applelec is now brightly glowing across Bradford City Centre.

To deliver maximum visibility to the museum's identity signage, the lettering features LED illumination with a 'kick', according to the company. Installed at elevation, the lettering uses key construction techniques to intensify light output and make sure the museum can be seen by visitors across the city. Applelec's fabricated letters were face illuminated with a double line of high brightness SloanLED V Series modules. Whilst the interior of each built-up letter was painted in satin white to aid light reflection.

Katie Waterhouse, Applelec sales manager said; "Based across Bradford from the National Media Museum, it's so rewarding to see the signage on the drive to work each day, especially now that

the dark nights accentuate that dazzling white illumination. This is a stunning project to close celebrations on our 15 years of trading."

The sign runs approximately 15 metres across the front of the museum and features 850mm high letters. Despite the scale and brightness of this signage it is highly energy efficient. Drawing 450W in total, the SloanLED modules and power supplies used in the letters are supplied by Applelec with a five year warranty. Signage installation at height often presents challenges and this project was no exception. The building has a curved frontage whilst a glass building facade runs directly below the location of the lettering.

Stuart Williams, M4 UK Ltd project manager, explains; "The curvature of the building meant a cantilever scaffold was required for installation access to the final

four letters of the sign. Due to the scale of the letters, they were taken up individually in the museum's lift to the floor below the installation and passed out onto the scaffold. Below us was a glass canopy, so we were extremely careful not to drop anything from the scaffold!"

The sign fixing system was particularly heavy duty and used an anchored stainless steel Hilti bolt to secure each letter firmly into position. A cable tray was fitted inside the building to protect all LED wiring and produce a secure and tidy installation finish.

The National Media Museum lettering is the second project completed for the Science Museum Group by M4 UK Ltd, who previously worked on signage for the National Railway Museum.

www.applelec.co.uk
www.ledlightsheet.co.uk



The striking signage can be seen across the city at night.



DIGITALLY PRINTED

**Vinyl
Banner
Mesh Banner
Textiles**

and many other roll medias



- **Printed at 1200 dpi**
- **Amazing Exhibition Quality on all Media's**
- **Environmentally friendly Latex Inks on all media's**

Call JKN Digital **01772 722735**
sales@jkndigital.co.uk

Mounting & Finishing Service available on request



Celebrating 25 years in the industry

JKN DIGITAL printers of

Wallpaper

Vinyls

Banners

**Vehicle
Graphics**

**Exhibition
Graphics**

**Print
Finishing**

**Window
Graphics**

Posters

3D Displays

Backlits

Textiles

Nationwide Delivery & Installation



All enquiries to Email sales@jkndigital.co.uk Tel 01772 722735



Please enquire about

Greensolutions

A division of JKN DIGITAL Ltd

Manufacturing Products that Respect Mankind and the Environment



JKN DIGITAL Helping to Protect our

Rainforests

The New Age Of Ink

A competitive market, a higher demand for speciality print jobs and a variety of substrates on which to print has resulted in a slew of new ink types hitting the market in recent years. Jemima Codrington caught up with industry experts to find out how sign makers can get the best value for money from their ink, and what they can expect to see in 2014.

Hybrid is Mimaki's exclusive UK and Irish distributor. John de la Roche, Mimaki's National Sales Manager, discusses how SUVs could be the future of signage and graphics.

Mimaki's Solvent/UV ink – SUV – is taking the market by storm, creating visually-arresting finished prints and providing quick drying times as well as near-instant lamination when required. "It's like nothing else we've seen, and sign makers are understandable getting very excited about its possibilities," says John. In a world where many sign makers are focusing on getting the overall job out quickly rather than demanding just quick printing, fast-drying SUV ink is meeting and exceeding demands.

The arrival of Latex to the market, something John describes as "exciting but not revolutionary", has also given sign makers new opportunities to expand business. As vehicle wrapping continues to rise in popularity, latex ink has proved invaluable on account of its ability to be laminated right away. The continued interest in this wrapping trend is something John attributes to a change in the way



Silk printed with Mimaki ink.

we shop. "It's the result of the internet!" he laughs. "Buying products online for delivery the next day has certainly put more

delivery vehicles on the road and therefore contributed to the increase in vehicle livery. The need to be visible to remain competitive is bigger than ever. Therefore eye catching vehicle designs have benefited from flexible inks as well as suitable material. With reference to the latter, media technology has come on leaps and bounds for vehicle graphics."

But although it's been heralded as a more environmentally friendly ink than others, the power requirements that are needed to create the heat necessary to cure latex ink negates a lot of these energy-saving benefits. "Mimaki latex ink has a clear advantage over alternatives because of its capability to cure at a much lower temperature," says John. "This year, Mimaki is turning attention to creating both new inks and machines to help sign makers get the most value for money, performance and eco-responsibility in 2014."

Already a strong market leader, Mimaki is continuing to evolve and develop products that meet demands, especially in the areas of UV and textile printing. John adds that new machines will also help Mimaki to continue to secure business as customer demands increase.



Mimaki's JV400 SUV printer creates brilliant colour definition with SUV inks.

www.hybridservices.co.uk

Leon Watson, General Manager Spandex UK, reveals that there are many sectors of the signage and graphics market that are poised for substantial growth – but they may not be the ones you suspect.

As printers and materials continue to develop, manufacturers are responding with new and improved inks on a rapid basis.

"Ink technology seems to be changing on a weekly basis," says Leon, adding that while latex has had a tangible impact on the industry, another ink has yet to fulfil its potential. "I think all eyes are still on UV. It offers a multitude of benefits to the sign maker that are probably over and above that of latex," he says. To match the evolving ink technology, Spandex carries printers such as those from swisQprint that work specifically with UV curable inks to print on a number of materials ranging from vinyl to PVC, dibond and foam panels. "Just by changing curing times and temperatures, you can then change the state of the print, whether you require a matte or a high gloss look, and again that can only be done through UV printing," says Leon.

New Inks for new sign and graphics markets

As sign makers foray into new submarkets, this move is being reflected in the types of inks being purchased. Leon notes that at Spandex, the numbers reflect a large interest in architectural signage, or interior decoration. "Things like textiles and wallpapers, they seem to be growing much, much faster than the likes of vehicle wrapping."



Mutoh Inks help sign makers increase productivity through more efficient printing.

While vehicle wrapping is undoubtedly popular, the textile market is right behind it. In fact, "Polytape estimates the size of the textile market to be worth £12 million a year" – and growing. Textile printing is a cost-effective way for end-users to transform the look and feel of a business establishment without having to pay for expensive refurbishment and redesign. Digital print can transform the wall and floor coverings at a fraction of the price, and as such sign makers are receiving more of these types of requests. "I'm continually amazed at the growth we see in textiles and



Spandex have seen a rise in interest in soft signage in recent years.



Leon Watson, General Manager Spandex UK.



Spandex carries inks suitable for vehicle wrapping, t-shirt printing and soft signage.

soft signage, and wallpaper in particular seems to be growing like crazy," adds Leon.

Another submarket, t-shirt printing, is also on the rise. What may be classed as a hobby or side-project for some sign makers is actually a surprisingly large market. "It's almost like a silent industry," says Leon, "but when you add it all together, we see sales of our products to support this industry growing very quickly."

For over 20 years, Spandex has been at the forefront of ink technology based on partnerships with brands such as Arlon and 3M in addition to the manufacture of their own product line. Heading into the New Year, sign makers can expect to see a continued focus on high value as well as a number of solutions for interior decoration and soft signage from Spandex.

www.spandex.com

INKS *Feature*

The New Age Of Ink

According to Rob Goleniowski, Business Manager of Sign & Graphics at Roland DG, as sign makers utilise a number of new substrates, manufacturers have been charged with the challenge of developing inks to adapt to these new materials whilst still performing to a high standard.

In addition to the way the inks work on their own, sign makers are also taking into consideration how they work in synergy with the hardware that's being used for printing. "People are also more concerned with how much it's costing them to do the job, and taking value for money into consideration," explains Rob. "Everyone is trying to make sure they're getting the best return on investment, and this can be done by ensuring inks are being used as sparingly as possible whilst still providing a high quality finish."

The number of companies offering vehicle wrapping has increased throughout

the industry, with the course on it offered at Roland DG constantly booking up in advance. Attendees can learn to wrap vehicles using the Roland Eco-Sol MAX and Eco-Sol MAX 2 inks that have proved to be perfect for this sort of application. "Our eco-solvent inks have got very good elongation and stretch properties; we can stretch them quite a long way without losing any colour density and without them starting to break up," says Rob.

In addition to wrapping vehicles, sign makers are exploring other sectors of the market that present additional revenue streams, with many companies needing to print on shrink-wrap films or plastic bottle labels. Again, the flexibility of eco-solvent Roland DG inks can provide a high-quality finish on these sorts of materials, allowing sign makers to tap into new business opportunities without having to invest in new hardware or technology.



Eco-Sol Max ink is available in eight colours

Broadening business horizons

An increasingly competitive market is seeing businesses of all sizes looking to diversify their services and products offered, which in turn has created the need for more intelligent ink. Traditional 4-colour jobs are still in demand, but Rob has noted the interest in speciality products such as white

and metallic inks that can be utilised for a range of applications. "These speciality inks can be used in things like vehicle wrapping, and can open doors to new revenue streams and ultimately make businesses more competitive. It allows a sign maker to appeal to a wider audience – for example, they can start to target packaging or POS clients," explains Rob. "These sorts of products offer sign makers something more, which in turn enables them to offer their clients more and outsource less."

The new colours on the market can also be used to create traditional designs with black and white colours. The ECO-Sol MAX 2 line features a light black that can be used in black and white signage print jobs. Although this is currently possible with a CMYK machine, there is a risk of grey colours printing with a faded magenta or brownish tinge, whereas the light black pro-

vides a more stable, vivid grey with a high quality output in comparison.

Whether it's through creating all-new inks or improving existing colours, Roland DG is committed to bringing new options to the market in 2014.

www.rolanddg.co.uk



Eco-Sol Max 2 inks.



*Rob Goleniowski, Business Manager
Signs and Graphics at Roland DG.*



The Triangle MSS Ink is optimised for Mimaki® JV33tm and JV34 printers.

For Loic Delor, Managing Director of Josero, there has been a significant amount of attention paid to the quality of ink products in recent years.

"I think everyone has invested in improving the quality recently, and we can see this in that the number of suppliers that didn't provide high-quality products have faded away," he explains.

Looking forward to 2014, Loic predicts that not only this commitment to quality will continue, but also a commitment to finding environmentally-friendly solutions such as low-VOC inks. Josero's line of Triangle Eco Inks has proved popular with sign makers looking for a green ink that doesn't compromise quality. The MSS, optimised for use with Mimaki JV33 and JV34 printers, was launched at FESPA 2013, and has since gone on to become an in-demand product. A seamless match to OEM ink is achieved whilst the ink provides a fast drying time with low odour. "With Triangle inks, we're really focusing on helping sign makers lower waste and reduce their carbon footprint whilst still achieving a high-quality print," he concludes.

www.josero.com.

Roger Ward, AIT Shiraz Ltd, reveals that "green inks" as well as the printers in which they are used have come a long way in recent years, so much so that there has been a notable shift in the demands from clients.

"Traditionally our customers have opted for solvent printers, but many have since migrated to latex machines, no doubt influenced by the arguments about inks with low odour, an ability to print onto a wider range of textile substrates, no need for out-gassing, vibrant colours, lower machine maintenance and ostensibly, a greener "water-based" product," says Roger. But like many, he is quick to point out that the benefits of latex inks with green credentials can be counteracted by the printing machines that use more heat and power to dry the finished prints. "I would advise sign makers to select a machine that is best suited for the end-user's main market," he says.

AIT Shiraz Ltd, based in Kings Hill, Kent, offers a range of ColorSolve solvent inks, suitable for use with printers such as the Mimaki JV3 and JV33. The prints produced with this ink are comparative with those created using OEM inks, something Roger attributes to the high standard of manufacture. "ColorSolve inks are manufactured in Europe to ISO 9001 standards and have been successfully used at over 200 sites in the UK. They are colour matched to the OEM inks and can be swapped as the originals expire."

Indeed, AIT's ColorSolve inks have proved to be powerful alternatives to OEM inks, as they can reduce ink costs by up

to 40%. AIT also provides excellent after-sales care, offering field service support and genuine replacement parts at the half the cost. Spare parts, online ordering and support from UK-based engineers have also contributed to the demand for ColorSolve products from AIT Shiraz in recent years.

Helping sign makers keep costs low

Roger adds that there have been a number of advances in solvent technology in terms of odour and safety, and although there is a rise in the demand for environmentally-

friendly inks, the market for traditional solvent inks will continue to remain strong as retired machines exchange hands to new users who seek both minimal capital outlay and lower on-going overheads.

"The printing community needs to reduce their costs to stay competitive and I believe we can help them with our range of products and services," he says. When it comes to reducing the cost of prints without jeopardizing the finished product, OEM inks could rapidly become a thing of the past. "Sensible use of third party solvent inks can help keep costs to a minimum," says Roger.

www.applied-image.com.



The eco-solvent ink is a result of extensive R&D in the USA.

INKS *Feature*

The New Age Of Ink

John Draycott, Marketing Manager at ArtSystems, reveals the role that printers will play in 2014 will strive to help sign makers save time, reduce cost of ownership and utilise more advanced inks.

As a trade reseller of HP Latex inks and printers, ArtSystems has seen the diversification of trends in the sign and display industry call for more advanced printers to work with a wider range of inks. "We've seen a great deal of growth over the last two years for HP," affirms John. The HP Latex ink technology printers saw their first generation launched in 2009, with the updated range released in 2011. In conjunction with the HP Latex inks, these printers have enabled many businesses to increase productivity due to vastly reduced turn-around times. "There's no out-gassing from latex, so prints can be taken straight out of the printer and either laminated or applied to the job in question," says John. "Sign makers using HP Latex can not only win more business, but can develop new applications areas for their business."

But going into 2014, there will be yet more development for the brand, which will strive to make life even easier for sign makers by means of consolidation. Rather than having multiple printers to deal with one specific application type, the goal for HP going into the New Year is to create advanced printers that can handle multiple application types with one machine.



HP latex inks available from ArtSystems.

Moving print forward in 2014

According to John, there will be new products across the whole wide format spectrum in 2014 that will introduce some radical new technologies that aim to be disruptive of the current printer divisions in the market. "HP Latex has already started

this process by giving sign makers a printer that is incredibly versatile being able to print on papers, vinyl and fabrics," he says, noting that this trend will continue along with innovative developments to improve workflows.



The HP Designjet L280 utilises HP latex inks.



The HP Designjet L260 allows sign makers to expand offerings whilst reducing their carbon footprint.

The HP latex printer is one of the closest products on the market to being a general process printer capable of creating both indoor and outdoor signage, but according to John, "the ultimate aim is to have an array of latex products that are able to fulfil as many projects as possible simply and efficiently." But this doesn't just pertain to HP latex - products for print finishing are also poised for improvement.

The Summa F series flatbed cutter has been on the market since 2010, and since then has helped significantly lower the cost of ownership for such a device. Sign makers can expect to see improvements made to it in the forthcoming year that will help speed the process of application. The multi module tool holder will see new tools introduced at Sign and Digital UK, giving users the ability to swap them in and out quicker to increase the speed of jobs. "These sorts of innovations support our overall aim of giving resellers much more versatile solutions for their customers," says John.

Soyang Europe's fabrics make an impact

Soyang Europe, who supply European manufactured fabrics, note a continued upward trend in customers who invest in superwide and wide format polyester fabrics to use in soft signage, POS and exhibition installations.

With a substantial year-on-year increase in sales, one of the most popular products is the German-made Impact Prime backlit material.

Its crease free finish and ability to diffuse light while retaining punchy colours are two reasons Soyang Europe's sales manager, Tim Egerton, gives for its success. He said; "The Impact Prime product suits a variety of printer types and it delivers a vibrant and attractive result." Finding customers using UV and latex printers as well as the more typical direct sublimation methods to print to the product, Egerton is satisfied with its capabilities.

"We've worked with Aurich Textilien for over three years and this product has been hugely successful on the continent so it's very pleasing to see UK and Irish customers gaining a similar benefit."

Typically utilised to form printed elements of in-store displays and exhibition stands, the Impact Prime fabric is easy to hem with a flat Keder strip for use in tracked tensioning systems. And whilst performing perfectly in lightboxes, it's also used in suspended 3D installations thanks to its light elastic construction that make sure the finish is free from creases.

"One, or at most two people can easily change a fabric graphic with minimal training, meaning the brand's message can be kept current; there's no need for special fitters to return to site and the printer benefits from repeat business; so it's a win-win for all," said Egerton.

www.soyang.co.uk



Aurich Textiles' Impact Prime that Soyang Europe supplies is becoming the 'back-light fabric of choice for many of the UK's leading print houses'.

New look Chiplite

The Chiplite X-Series of LED modules from Majert, an 'established and popular LED solution for UK sign companies', has been optimised to increase the brightness. This is achievable via the use of the latest generation of chips that also offer lower energy costs.

The modules are also supplied in a new transparent housing. And the terms and conditions of supply have also been enhanced with an extended five-year performance warranty; help to determine the most efficient LED system for customers' specific requirements; and 24-hour delivery on bulk orders.

A choice of eight modules, with or without special optics, accommodate different requirements on illumination and energy consumption across a range of both standard and the more difficult-to-fit applications. The CL-X Series of LED modules have been tested and approved for use in the most extreme temperature conditions (typically -40 up to +85 degrees

C). They also carry the CE seal of approval, are RoHS-certified and incorporate an IP65-rated transparent housing for optimum



The new look Chiplite, which offers brighter light but lower energy costs.

safety and reliability.

Of special interest to sign companies is the CL-XM model. This has been developed specifically for difficult-to-fit corner or serif requirements. With the CL-XO version fitted with special optics that provide an extra-wide (up to 160 degrees) angle of radiation to enable use in light boxes and lettering with a very low depth (typically as small as 30mm).

Another important innovation for sign companies is the CL-ELI module that has been developed especially for illuminating double-sided light boxes. Due to its compact (43x36mm) size, the module can also be used in double-sided circular banners. Available as a soldered chain of 30 LED modules, the system's intensity of illumination can be varied by either pushing the modules together or pulling them apart.

www.chiplite.de

Josero celebrates 10 years of success

Josero, the distributors of inkjet products in the UK, celebrated its 10th anniversary in November.

Loic Delor, who has an extensive technical background in the inkjet market founded the company in 2003. His understanding and knowledge of printheads and inks led him to launch Josero. The business originally started in Luxembourg selling wide format Chinese printers, plus inks and printheads to the Middle East and Europe. With its products reaching global markets, Josero realised it needed to have an online presence and launched its first website in 2005. This increased the sales of its products significantly with customers viewing their products online before purchasing them.

A major year for Josero was 2008 when it registered Josero limited in the UK. Setting up here facilitated further growth and in January 2009 they were appointed the exclusive master distributor for Triangle inks for UK and Ireland. Triangle inks (part of worldwide ink manufacturer Inx Digital) produce some of the highest quality alternative inks on the market, for virtually every wide and superwide format printer available. A few months later Josero was appointed as a reseller for Ergosoft RIP Software in the

UK. With these new products, Josero decided it needed a full overhaul of its website and launched a more comprehensive and product focused website.

In 2010 the company invested in new premises in Cambridge to accommodate additional stock of Triangle inks and expand its demonstration and training facilities. They also saw a gap in the market a couple of years ago, where customers were keen to invest in superwide printers but many couldn't really afford to do so. This led to the company selling refurbished superwide printers in the UK. This has proved successful as printing companies can now invest in nearly new machines at a fraction of their original price, with technical support and servicing from Josero.

The past three years has seen Josero develop partnerships with key players in the finishing market and expand its offering to the inkjet market with products such as; Kala laminators, Trimalco cutters and Hanolux eyelet machines. The company became the exclusive distributor for the Bubble Free Applicator table for UK and Ireland earlier this year and is 'enjoying tremendous success with this product'.

Loic Delor, Managing Director of Josero, said; "It's hard to believe we have been



*Founder of Josero,
Loic Delor.*

trading so successfully for a decade. The company is unrecognisable from what it was 10 years ago as we have greatly diversified our product offering. That said, our roots and expertise are firmly within the inkjet market. We have adapted our product range in line with technological developments and market conditions. We believe the key to our success is understanding the challenges our customers face and delivering products that will help them achieve their goals."

www.josero.com

Tent company acquires print business

Marquee and gazebo manufacturer, Gala Tent, will be able to 'offer its customers an even more responsive and flexible service', after it announced it has acquired a 50 per cent stake in Sign Man, a wide format digital printing business.

The deal will see Sign Man relocating to Gala Tent's purpose-built premises on Farfield Park, near Rotherham, to enable it to meet their customers' requirements. This is mainly for custom-printed gazebos and

marquees, whilst also offering a wide range of branded goods to other businesses.

Gala Tent provides printed services for commercial gazebos for promotional products, market traders, motor racing, new businesses and for exhibitions and events. By bringing the printing service in-house, Gala Tent expects to be able to double its capacity and turnover from printed gazebos and marquees, within the next 12 months.

Jason Mace, Managing Director of

Gala Tent, said; "Sign Man is a perfect fit with our business. Tom Maden has extensive expertise in high quality digital printing and we are very excited about what this will mean for our business. It will give us much greater control of our printing of branded goods, providing a much quicker and more efficient service to customers. We expect to be able to offer a much shorter lead time for the delivery of branded goods, and it will also mean we can expand our custom printed business and increase our market share."

Tom Madden, who has over 35 years' experience in the digital printing business, said; "It is fantastic to have the backing of Gala Tent, as they have a strong reputation in the industry and a customer base that requires branded goods. We are excited to be relocating to the Dearne Valley and together with the backing of Gala Tent, we will be investing in the business to further increase our range of branded services to customers."

Jason said; "As a result of the acquisition, we expect to create a number of new jobs in the digital printing business over the next six months, which is great news for the local economy."

www.galalent.co.uk



New resellers for SureColor SC-F2000 Printer

Epson UK announced in November the appointment of Adelco, DTG Solutions, i-Sub and RA Smart as authorised resellers for its new SureColor SC-F2000 direct-to-garment (DTG) desktop printer.

The SureColor SC-F2000 is designed and built by Epson to deliver 'maximum quality, productivity, flexibility and total reliability - alongside low running and maintenance costs'. Designed to print directly onto

t-shirts, hoodies, jackets, bags and other garments, the printer is a production printer for both professional garment print companies; as well as retail outlets looking to add an additional revenue stream to their businesses.

"There is considerable pent-up demand for a reliable, high-quality direct-to-garment printer and the Epson SureColor SC-F2000 ticks all the boxes," said Phil McMullin, Sales Manager, Professional Imaging, Epson UK.

"These four UK resellers are leaders in their fields and between them they provide 360 degree coverage of the market. In addition to their considerable experience of the professional textile printing market, Adelco, i-Sub and RA Smart supply a range of complementary products, specialist training and support."

The SureColor SC-F2000 printer uses Epson UltraChrome DG ink with white, a new garment ink formulated specifically for the new Epson PrecisionCore TFP print-head. As a result, the printer produces text and images with a wide colour gamut and smooth colour gradations. In its fastest print mode, dual CMYK, the SureColor SC-F2000 prints a t-shirt in just 27 seconds.

There are two models: the Standard high-speed CMYK-only printer and the CMYK+White model which offers the added benefit of white ink for printing on dark or colour fabrics.



Sun Chemical launches new website

Sun Chemical launched a new customer-focused global website at www.sunchemical.com that 'improves functionality and makes it easier for customers to find solutions, including products and services, which meet their needs'.

The new site features improved search capability, allowing customers to search for solutions that are designed to work in various market segments and for many customer applications.

"We went into this project with customers in mind," said Felipe Mellado, Chief Marketing Officer, Sun Chemical. "We wanted to make our website a place where customers can feel welcome and learn more about the wide variety of solutions – including both products and services – that Sun Chemical offers. It needed to be a place where they can find what they are looking for and discover innovations that will help their businesses in the future. Whether our customer visiting the site is a flexo printer, a coatings formulator, or a packaged goods brand owner, this website will help them discover solutions to address their business needs."

It is the first time Sun Chemical has included an "innovation" section on its website. The section highlights a variety of new products and services that Sun Chemical offers ranging from electronic materials, special effect coatings and low migration inks to brand protection and brand colour management.

www.sunchemical.com

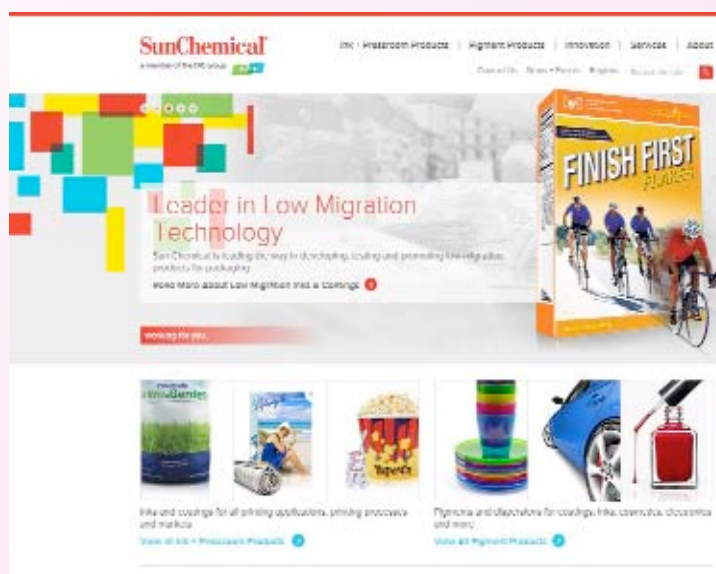

One of the pages from the new website designed to offer a variety of solutions.

Focus on Stanford Marsh

Stanford Marsh Group was founded in 1965 to provide wide format printing equipment, technical support and consumables to anyone with a wide format output need. Since then it has grown to employ 85 people in five offices throughout the UK, reporting an annual turnover of over £13 million and developing a very strong presence in both the CAD/technical and graphics industries.

In 2010, Stanford Marsh created a new division – Stanford Marsh Group Graphics (SMGG) – to focus specifically on the graphics space, offering colour profiling; finishing equipment; independent consultative services; a dedicated sales force; and nationwide technical support coverage. It is the only UK company that can provide in-house manufacturer-led service support, hardware and software sales of brands such as Canon, Epson, HP, Océ, Ricoh and Xerox. They were recently appointed by Hybrid Services to Mimaki's authorised reseller network.

The Stanford Marsh Group reaches a national market with a new demonstration facility in Bristol featuring a Mimaki CJV30 print and cut unit and JV33-160 with associated vinyl cutter. They also host demonstrations at Hybrid's Crewe facility to cater for customers in the Midlands and the north.

As an established, privately owned company, Stanford Marsh Group can offer compelling finance deals through its own in-house finance company – Stanford Marsh Finance Limited – facilitating customers to invest in the most up-to-date wide format digital printing equipment.

"Unlike much of our competition, we control the end-to-end process, from financing the equipment, if needed, through



Latex, solvent or even SUV? SMGG can advise on the right machine for any given application.

to delivery, installation and ongoing technical support," says Jonathan Marsh, managing director of Stanford Marsh Group and son of its founder. "We are able to provide a seamless business support offering."

In November 2012, SMGG won HP's prestigious Market Share Contribution 2012 Award for leading the UK field in Designjet sales. Soon afterwards in January 2013 it was appointed by Canon UK as an Accredited Partner.

SMGG has also been described as 'instrumental' in boosting UK sales of the Epson SureColor range of outdoor signage printers. "They have a strong belief in offering the end user the best value deal with a focus on making large purchases more affordable to smaller businesses that are looking to expand. And they can provide support through the entire lifecycle of any product purchased," says Dominic Gurney, Account Manager, Pro Graphics at Epson UK.

It's not just the manufacturers that sing the company's praises. "As a supplier we appreciate their honest and dynamic approach and we know from joint conversations with their customers that they display the same conviction in delivering the very best solutions and service possible for them," says Steve Hawker, Managing Director of ArtSystems, distributor for Canon and HP.

Thanks to this, the company is definitely on the up. "Between 2010 and the end of 2012, we grew our customer base by 55% through a combination of acquisitions and more focused marketing activities," states Jonathan Marsh.

"The company has had a very exciting 2013, increasing its presence in both the graphics and 3D print segments. We will soon launch a new dedicated website showcasing the 3D solutions we have on offer and will be creating a devoted team to target the 3D sector."

This year, in addition to the acquisition of the consumable and supplies division of AXIS Group (Swindon), the company increased its head count, and will welcome three new starters to its Scottish office and additional graphics-focused field salespeople in other regions in 2014. With plans to launch its own extensive media range, Stanford Marsh intends to replicate its CAD/technical success in the graphics market in 2014.

"We believe having a broad offering of product and helping customers choose the right product for their immediate and long-term needs sets SMGG apart from the crowd," says Marsh. "Watch this space."



The new demonstration room in Bristol.

A new era for Signs Express

A team of local advisors from Price Bailey, Leathes Prior and HSBC have worked together to help bring about a successful management buy-out (MBO) at signs and graphics franchise Signs Express, based in Norwich.

Signs Express was established in 1989 and is now the UK and Ireland's largest sign franchise, with 70 franchises across the country. The company was founded by David Corbett and Frank Eliel to offer a professional one-stop-shop for business signs and graphics.

Craig Brown, managing director, joined the company in the beginning, and along with operations director Peter Sayles and sales director Tony Marsh, was already a shareholder following a 2007 partial MBO.

Following the conclusion of the full MBO, Jonathan Bean has been announced as a fourth equity shareholder, joining the management team and being promoted to finance director. The deal sees the buy-back of the remaining shares from founding shareholders David Corbett and Frank Eliel.

Craig Brown at Signs Express said: "Throughout the years I have seen the company grow and prosper to become the UK's largest sign franchise and it's a great pleasure to be reaching the next phase of our company's development. David and Frank have left us with a fantastic legacy and one which myself, Peter, Tony and now



From left to right: Peter Sayles, Operations Director (Signs Express), Jonathan Bean Finance Director (Signs Express), Paul Warman (Leathes Prior), Craig Brown Managing Director (Signs Express), Stephen Reed (Price Bailey), Tony Marsh Sales Director (Signs Express) and Martin Simons (HSBC)

Jonathan are relishing the opportunity to build on in the coming years."

Signs Express has a staff of 20 at the Norwich headquarters and a group turnover in excess of £20m. The company is

a full member of the British Franchise Association and British Signs & Graphics Association.

www.signsexpress.co.uk

Roland DG Better Business Boot Camp

Roland DG recently held a Better Business Boot Camps for its recently-launched VersaUV LEF-20 desktop flatbed UV printer.

The LEF-20 Boot Camps have been designed to build on the success of the VersaSTUDIO BN-20 Better Business Boot Camps launched 12 months ago. The new

Boot Camp aims to provide those who are interested in Roland's new VersaUV LEF-20 desktop flatbed UV printer, with all the tools they need to maximise their investment in Roland's technology and help them create exciting new and profitable revenue streams.

Joe Wigzell, Academy and Creative Centre Manager, Roland DG said: "This free LEF-20 Better Business Boot Camp has been developed to help both potential and existing Roland users to make more money from this new, exciting product in a supportive and friendly environment. It is suited to pad and screen printers, sign shops, gift, novelty and engraving shops as well as all those looking for new business opportunities, or those considering expanding their product portfolio so they can produce a more diverse range of high value, high profit promotional items and applications."

Sessions in 2014 are available on Friday 10 January 3pm-6pm and also on Thursday 30 January 6pm-9pm.

www.rolanddg.co.uk/support/academy/course/lef-20bootcamp/



Attendees to the boot camp learning all about Roland DG's desktop flatbed UV printer.

ACRYLIC (perspex - including gold & silver) (10mm: white black & clear)

no minimum order

Height	100mm	150mm	200mm	250mm	300mm	350mm	400mm	450mm	500mm	550mm	600mm	700mm	750mm	800mm	900mm	1200mm
3mm	0.70	1.10	2.03	2.74	4.00	5.50	6.31	7.25	8.02	9.19	10.66	14.76	21.63	30.34	38.32	42.28
5mm	1.19	1.80	3.00	4.77	6.79	7.88	9.13	11.02	12.40	13.65	15.03	20.95	25.24	33.32	45.85	58.43
10mm	2.34	2.92	5.84	9.30	11.69	14.95	17.55	20.87	23.45	25.73	29.28	40.50	49.44	54.56	84.98	107.82

FOAM PVC (all available colours - 10mm & 19mm available in white only)

no minimum order

Height	100mm	150mm	200mm	250mm	300mm	350mm	400mm	450mm	500mm	550mm	600mm	700mm	750mm	800mm	900mm	1200mm
3mm	0.72	1.00	1.39	2.13	2.70	3.48	3.83	4.81	5.09	6.14	7.06	9.02	12.88	15.45	17.51	19.00
5mm	1.06	1.74	2.34	3.14	4.52	5.12	5.75	6.53	7.10	8.62	9.38	12.68	17.00	21.12	25.24	26.50
10mm	1.47	3.07	4.38	6.40	8.10	9.11	10.79	12.90	14.84	17.20	19.62	25.69	35.02	41.42	47.38	49.95
19mm	3.20	4.22	7.45	9.70	13.65	14.26	16.68	18.42	20.71	22.94	24.98	30.20	47.38	55.11	61.80	67.90

3mm ALUMINIUM COMPOSITE (Dibond, Alupanel)

no minimum order

Height	100mm	150mm	200mm	250mm	300mm	350mm	400mm	450mm	500mm	550mm	600mm	700mm	750mm	800mm	900mm	1200mm
Colours	1.69	2.34	4.02	5.57	7.00	7.83	9.25	11.26	13.80	15.47	17.00	20.98	24.10	28.10	36.00	50.99
Mirror	2.38	4.86	6.79	9.32	13.77	14.83	17.31	19.70	23.13	25.00	28.12	34.94	36.10	41.50	51.00	82.21
Brushed	1.96	3.28	4.39	6.12	8.83	9.85	11.15	13.16	15.28	16.77	19.08	23.61	26.10	31.50	39.00	56.92

MILL FINISH ALUMINIUM (Comes in its raw form ready for coating) no minimum order

Height	50mm	75mm	100mm	125mm	150mm	175mm	200mm	225mm	250mm	275mm	300mm	375mm	425mm	500mm	600mm	700mm
2mm	2.88	3.68	4.38	5.56	6.18	6.95	7.73	9.01	10.04	11.07	12.10	15.19	18.28	23.43	30.64	41.97
3mm	2.85	3.56	4.40	5.46	6.07	6.96	7.86	9.10	10.27	11.72	13.26	17.34	20.77	26.40	35.06	56.65
5mm	3.36	4.20	5.20	6.44	7.17	8.22	9.26	10.74	12.40	14.25	16.00	21.00	24.64	31.23	41.36	63.86

EXTERIOR MDF

Height	50mm	75mm	100mm	125mm	150mm	175mm	200mm	225mm	250mm	275mm	300mm	375mm	425mm	500mm	600mm	1200mm
5mm	0.36	0.82	1.18	1.60	2.40	2.55	2.95	3.70	4.27	5.09	6.60	9.30	10.70	12.10	14.20	43.16
12mm	0.88	1.52	1.88	2.76	3.85	4.52	5.30	6.12	7.29	9.12	10.00	11.60	13.70	16.80	18.82	57.23
18mm	1.55	2.40	2.91	4.00	4.95	6.05	7.50	8.40	10.60	12.10	14.50	16.60	20.21	21.80	28.50	85.36

Options Add 10% for locators and layout Add 25% for Cladded facia drawing

MOULDED ACRYLIC LETTERING (Including locators and paper template) * including gold and silver

Height	152mm	203mm	254mm	305mm	380mm	457mm	610mm
Colours*	4.45	6.98	10.92	12.40	16.40	20.80	34.90

Stock Styles: HELVETICA BOLD, TIMES BOLD, & CLARENDON MEDIUM

Quotes for logos & non standard typesstyles

Quotes on request for extended typesstyles, logos, flame polishing and spraying

All prices are exclusive of VAT. Delivery at £16.00 on all orders upto £300

Discounts Available ...over £50 - 3% over £100 - 4% over £300 - 5%

trade services

Totally in house production facilities allow us to have complete control over your requirements. Established since 1962 our highly experienced staff will be able to advise and quote on your requirements

why not take advantage....

➔ Acrylic Fabrication

Built up letters and logos, industrial and medical covers and guards, point of sale, display cases and much more...

CNC cutting and routing.

Diamond and flame polishing facilities.

➔ Moulding

From design to finished job. We can create your tooling and produce from a large range of materials such as: PETG, Acrylic, Hips, ABS and more...

➔ Screen & Digital print

From 1 to 100,000 printing on automated machines. Full colour up to 1500 x 1000mm on a large range of materials..

➔ Etching & Engraving

Your design on to stainless steel, brass, bronze and more. Filled spot or even full colour if required.

➔ Metal Fabrication

Built up letters from stainless steel, box and pan form trays in composite, aluminium and steel. Bespoke one-offs.



call mercury phillips today..

T: 01603 666699 F: 01603 616781

sales@mercuryphillips.co.uk

Check out our website - www.mercuryphillipssigns.co.uk



ISO 9001
REGISTERED FIRM



New legislation set to change the sign industry

BSGA to run two workshops each day at Sign & Digital UK 2014

The UK sign industry is facing increasing legislation governing its activities. At Sign & Digital UK, the British Sign and Graphics Association (BSGA) will be running two workshops to explain what the changes are and what must be done to meet the latest requirements. Failure to meet the standards could, in the future, result in criminal proceedings and custodial sentences for offenders.

The first workshop, 'An introduction to new standards for sign design and construction', will explain what the new European Standards (Eurocodes) demand from both sign manufacturers and sign buyers and will show how they relate to BS 559: 2009 (the UK standard for sign design). The potential impact the UK Building Regulations could have for the sign industry will also be discussed.

The second workshop will deal with the contentious issue of Planning Regulations and how planning law has a direct impact on sign maintenance. A case study illustrating the consequences of failure to maintain a sign will be explored, and the BSGA will detail a new addendum to BS 559 covering sign maintenance and warranties.

Changes to planning laws are happening on an almost daily basis and the association will also show how it is involved



in a constant battle to prevent planners implementing restrictions, which would adversely affect the sign industry.

David Dyke, BSGA president said: "While changes to legislation and planning laws often ignored or simply condemned as interference by bureaucrats, both can have a direct impact on the success or otherwise of sign businesses".

"Anyone who commissions, manufactures or installs a sign is bound by the rules and it is vital that everyone involved in the industry understands what is required of them. Those sign makers who use this knowledge in the appropriate way will stand above those that don't."

He said: "The workshops at Sign & Digital UK provide a perfect platform to talk directly to the industry and we are grateful to the event organisers for providing this opportunity."

Rudi Blackett, event director for Sign & Digital UK, said: "We are very pleased to be working with the BSGA to help to bring these vitally important issues to the attention of the industry. These really are 'must attend' sessions for all sign making companies."

Sign & Digital UK 2014 runs from 29 April to 1 May 2014 in Hall 2 at the NEC, Birmingham. The BSGA workshops will feature each day of the show.

www.signanddigitaluk.com

XYZ Open Day event a 'huge success'

According to XYZ International, the recent Open Day event in London proved a huge success, attracting a large number of existing and potential new users of XYZ and Pacer routers.

Demonstrations of the XYZ 4010 router that incorporates the latest AVS-IP camera registration system; and the Pacer high-performance CNC router shown machining acrylic sheet and achieving a superior cut edge were of special interest.

Other product developments demonstrated included the XYZ Smart Console hand-held machine interface that offers a host of production enhancements; the next generation A2MC control system for smoother motion control and improved performance; and the latest helical rack and pinion drive system for optimum accuracy and repeatability. The XYZ CNC Routershop online tooling and accessories division was also promoted.

www.xyz.co.uk

Hampshire flags fly at international games

Flags made on the south coast took centre stage at the world's third largest international sports event.

A large selection of Hampshire Flag Company's products were flown at the 2013 World Police and Fire Games (WPFG) which took place in Belfast.

This biennial sporting event for serving and retired police, fire, prison and border security officers featured more than 60 large national flags along with one yard flags from every competing nation stitched, together by WPFG to create one giant flag. Waterlooville-based Hampshire Flag Company supplied all of these for the event.

The company supplied national flags from Argentina and Estonia to Monaco and Venezuela, all of which were used in the opening ceremony and carried by volunteers.

Graham Wilkinson, Hampshire Flag's Managing Director, said: "We're delighted that our flags have played their part in this year's World Police and Fire Games, which



Flags being carried during the opening ceremony.

is an incredible event not just for the local community but for the serving and retired members of the emergency services from around the world who took part.

"It's great that sport is in the spotlight once again and fantastic that our flags were used at key and high profile times during the Games," added Graham.

Hampshire Flag's team of 29, produces hand-sewn national and international flags, printed flags and digitally printed banners. It also offers a bespoke flag design service, PVC banners, marine flags, bunting, table flags, exhibition graphics and event systems.

Their clients include Selfridges, the BBC, Channel 4, Portsmouth Football Club, IBM and British Airways.

www.hampshireflag.co.uk

Leading the way in the ceramics market

Durst, the specialist for industrial inkjet applications and the digital ceramics decoration markets in Italy and worldwide, 'hits the accelerator' with big investments in research and development (R&D); expanding its production department; and new, highly specialised employees.

With more than 400 Gamma systems installed around the world, more than 120 ceramic printers in Italy (18 of them new Gamma models sold since the start of 2013), Durst is 'reconfirmed as the top maker of digital printing systems for decorating ceramic surfaces. And announce imminent technological innovations while continuing to expand across the globe'.

Since starting in the ceramics market in 2005, Durst has played a fundamental role in digitalizing printing processes for it. The company created digital print systems specifically for ceramics companies and designed to use on traditional production lines, after more than 80 years' experience reproducing images with printers devoted to the graphic arts. The R&D department of the Alto Adige firm is developing new technologies for the ceramics world. Systems equipped with vanguard components about to be patented suggest 'revolutionary changes in the ceramics production process' claim Durst. Previews can be seen at: <http://www.youtube.com/watch?v=fCot8DP2auE>.

www.durst-online.com

Extended warranty from 3M

3M, the diversified technology company, is 'dedicated to delivering innovative safety solutions designed to maximise visibility and safety on the road'.

They offer an extended warranty for permanent traffic signs through their 3M Approved Signmaker network. In the unlikely event that a qualified sign fails during the warranty period, they will meet the total cost of replacing it, including removal and installation costs. The warranty period is dependent on the type of 3M sheeting used ranging from seven years up to 12 years.

Katherina Lewis, Product Manager for 3M Traffic Safety and Security Division said: "The benefit of buying 3M reflective sheeting is the comfort and peace of mind in knowing that if the sign fails you are covered under our Extended Warranty guarantee, and 3M will ensure all appropriate efforts are made to fix the sign."

To ensure traffic signs made with 3M sheeting are of the highest standard, all Approved Signmakers do training and an audit process each year. And they must comply with rigorous 3M manufacturing guidelines and CE Marking accreditation for permanent traffic signs.

Full details can be found in the document 'Extended Warranty – Permanent Traffic Signs'. www.3M.co.uk/traffic

Signs on demand

JepSign, a new system for personalising and making signs on demand, will 'shake up the market with its potential for fresh designs, instant fulfilment and low trade pricing'.

The JepSign system is suitable for house signs, numbers and plaques as well as business signage and health and safety signs.

Quality, durable signs can be designed and printed to order onto JepSign sign materials, which include:

- Aluminium sign backings in bronze, silver, gold and white
- Clear acrylic
- White PVC
- Self adhesive vinyl

The finished signs have no screw holes, allowing for an unbroken printed image, and can be attached to most

surfaces using self-adhesive fixers provided. Signs are suitable for both outdoor and indoor use, with excellent colour fastness and weather resistance.

"Initial reaction from selected retail sectors and large organisations has been enthusiastic, and we are now ready to expand into a wider market," says Michael Shuttleworth, Business Development Manager for JepSign. "We launched the JepSign system with a suite of traditional design templates, to which we will add some very exciting and stylish collections aimed at changing the way we think about signage. But users are not restricted to our designs – the system lends itself to a wealth of ideas, using full colour or monochrome, illustrations and photographs, as well as names, numbers and logos."

www.jepsign.com



Merged panel saw specialists offer the widest range

Vertical panel saw specialists Sagatech and Zapkut have merged under the Sagatech name, making their Zapkut and Koolkut saw ranges the widest economically priced vertical panel saw solutions.

Established in 2002, Sagatech focused on intermediate to heavy industrial users with its Koolkut family. Zapkut, launched in 2006, concentrated on light to intermediate users and those requiring portable cutting solutions. Both companies' saws have proved popular with signmakers, cabinetmakers, timber and plastics traders and various other types of business.

Keith Bunker, Managing Director of the merged company, Sagatech Limited, said: "Different businesses and users have differing needs, in the area of sheet cutting as in other areas. A key challenge faced by anyone considering buying a vertical panel saw has always been identifying the right saw for the needs of the business."

He said: "Both Sagatech and Zapkut have consistently focused on supplying wall saws which while very competitively priced, are robust, high quality and feature-rich. With the Zapkut and Koolkut saw families complementing one another, it made perfect sense to bring the two together in a single company."



Following the merger, Sagatech Limited offers a range of saws from the entry-level Zapkut ZK (still the world's only genuinely portable vertical panel saw) through to the heavyweight Koolkut range, suitable for workloads up to

medium-to-heavy industrial, and capable of handling sheet sizes of up to 3.1m x 2.1m. Each range is available in a variety of sizes.

www.sagatech.co.uk

APA WALL

PAPER and FILM for WALL decoration

A restaurant, a bar, a house, an office, a gym... internal and external walls of many different environments can be decorated with the specific APA films to give a touch of elegance, of vivacity, of nature...

Wherever there is a surface, there is **APA!**
The most suitable film to cover and personalise any type of surface.

PVC FILMS FOR DIGITAL PRINT

COLOURED VINYLs FOR CUTTING PLOTTER

PAPER FOR PRINTING ADHESIVE, NON-ADHESIVE, WETTABLE



A.P.A. U.K. LTD.

tel: +44 (0) 208 311 4400
www.apaspa.com

APA
print&film technologies

follow us



William Smith's recent Open Day: Did you Know? apparently proved an even greater success than previous events and 'hit the mark' with visitors.

"I was more impressed than I expected to be; William Smith is a lot bigger than I thought. It has opened my eyes to what William Smith does: for example, I hadn't been aware of Stylos fingerposts, the roll-slitting service and the road sign service, which is something we're likely to use in the future," said Adam McGuire of Signedby.

Over 150 customers from across the UK came to the company's Barnard Castle site to test their knowledge, and find out more about the whole range of help and support available from William Smith.

As well as guided tours and hands-on vehicle wrapping demonstrations throughout the day, visitors had the chance to talk to product suppliers and see their manufacturing and fabrication processes in action.

"It's good to see such an array of people, and a good layout. The technical aspects of traffic signage is an area I found particularly interesting," said Justin Pearce of Signs Express (Head Office)

John Stansfield of Mardan Products said: "It has been brilliant and very informative. The staff are extremely friendly, eager to share their experience and knowledge; it looks to be a very happy work place."

www.williamsmith.co.uk
www.vehiclewrapfilms.co.uk

Open day success



Some of the visitors enjoying the William Smith open day.

Newtech London comes to Sandown Park Racecourse

Newtech London, the printing, fabrication, textiles, displays and finishing show opens in Esher 4 to 5 February 2014, with an exciting range of well-known brands and new products.

This latest in a series of 'Co-Op' shows taking place in Edinburgh, Belfast, Bristol and Manchester, it brings companies with complimentary products together to reach local markets around the UK on a shared cost 'co-op' basis. So for less cost than traditional events, participants are able to have 'quality one-to-one time' with potential new customers.

"Exhibiting companies are enthused at being able to work with and produce workflow solutions with associated market companies and products that are not competitive. Visitors are able to take a short time away from the office and have their

questions answered on new products and solutions by technical experts, in a relaxed atmosphere.'

The exhibitors will be demonstrating an integrated workflow solution and include HP's London partner Perfect Colours, 3M, Clarity Software, Ultima Displays, Hanolex, JJ Carter, Neschen and Summa.

Martin Morrissey, MD at Marketing

Alchemy/Newtech said: "Previous events have been very successful for both exhibitors and visitors, the feedback we get is very positive. It's great to see so many new products and solutions working together and producing an atmosphere that is very relaxed and refreshing."

www.newtechlondon.co.uk





'L050' Lightbox LED Module

The 'L050' Lightbox module is the perfect edge lighting solution for Lightboxes, Flex Face, Totem/Monolith, Projection and Fascia signs with slim return depths!



DAEHAN
by LED Solutions



www.daehan.co.uk

Tel - 0116 262 5933

www.ledsolutions.co.uk

FASTSIGNS® Hammersmith named 'best business'

Simon and Friederike Slee, who own FASTSIGNS® in London, were presented with an award from the Hammersmith and Fulham Mayor, which recognises the success of their signage, graphics and visual communications centre.

They beat off competition from hundreds of other companies throughout the borough to be named Best Hammersmith Business 2013, at the second annual Hammersmith and Fulham Brilliant Business Awards, held at Bush Hall London.

"We were absolutely thrilled to be recognised," said Simon. "Like all small business owners, Friederike and I have been through some tough times but we had the confidence to keep going because we believe in each other, employ brilliant people and are not afraid of hard work. The fact that we have seen tremendous growth in our business is testament to the strength and loyalty of our wonderful team without whom we wouldn't have won this award."

Organised by Hammersmith & Fulham Council, the awards saw over 2,300 votes cast by members of the public to nominate their favourite local enterprises.

Simon said: "We're really grateful to all those who voted for us. We were nominated for the Best Customer Service award last year so to win this time round with Best



Simon Slee receiving the best business award from Mayor Frances Stainton.

Business means a great deal to us. Since taking on FASTSIGNS two years ago, our aim has always been to think outside the box. From working on graphics for robots in IKEA adverts to fashioning Halloween and Christmas decorations at ZSL London Zoo, we're not your average signage company."

The awards were sponsored by Ham-

mersmith Kings Mall, Westfield London, Fulham and Hammersmith Chronicle, Royal Bank of Scotland RBS, Stanhope, Leiths School of Food and Wine, W12 Shopping Centre, Hammersmith London and The Fulham Resident Magazine.

www.fastsigns.co.uk

Suregrave Trotec 4824i Pro-Engraver

8 months light use from new. Available following company re-structure.
Manufacturers Warranty to August 2014 (or longer).
1 day supplier set up & training induction included.

Complete with Steel wheeled Trolley
& Case, Dust Extractor, Laptop,
Software & Toolkit, etc.

Last one manufactured in UK.
Now made in the USA.

New was over £15k – **now £9,500**
(No VAT).
Located Leics.
Collect or can deliver at cost.

For full spec & details & photos:
T: 07860 212 109
E: neill@chelstokeinternational.com



OCE 60/60 Printer

with front heater
and rip software.

Dormant for 2 years - recommend
spare parts but possible re-
condition with engineer support.

To see a photo please visit:
www.signupdate.co.uk/fs

Offers / further details call:
0116 225 9977

Jetmounter 'JM54' laminator

This machine is hardly used and is
in very good condition.

Fully working and with the main
roller in mint condition.

Mounts up to 1370mm rolls, has
forward reverse, variable speed,
control panel and foot control.

Safety sensor stops machine at
approach to main roller.

Genuine reason for sale, is that it
has now been replaced and is
taking up space.

Please ask if you'd like to see
photo's or visit
www.signupdate.co.uk/fs

Offers around £1000 + vat.
Colin.wells@elementarysigns.co.uk

**Vinyl Wrapper**

Required for permanent position with a growing sign company
based in Exeter, Devon.

Must have experience of vehicle wraps, and a keen eye for
detail. Sign installation experience would also be beneficial.

Please email howard@gksigns.co.uk with your current cv
and covering letter, including examples of your previous
wraps.

Sub Contract Vehicle Graphic Fitters

Required for our National Fleet Contracts.

Simple vinyl graphic installation to comprehensive vehicle
wraps.

Previous experience essential.

We are looking for fitters in your area to start from January
2014.

Please email Pauline@gksigns.co.uk with photographs of
your previous work and distances you can travel. If these are
satisfactory to us, we will send you the artwork of the vans for
you to price.

EXCITING NEW ROLES AT BRISTOL BASED SIGN TRADE MANUFACTURER

Signscape and Signconex have been manufacturing sign systems, notice boards
and other information displays for the sign trade since 1973.

Based in a rural and picturesque location in the Mendip hills, just 25 mins south of
Bristol city centre, we are an exciting and dynamic place to work. As a company
we value our staff highly and recognise they are our biggest asset. Our working
environment is friendly and very varied, with every order often unique.

Following a successful recent merger, we are expanding and are looking for
additional expertise in several key areas. Ideal candidates have previous
experience of the sign market-place, a similar industry and/or used to dealing
with the technical requirements of selling made to order products.

> Sign Systems Sales Administrator

A diverse customer facing sales office role which includes advising customers
on suitable product specifications, raising quotations and processing orders.
Some level of technical understanding is required.

> Internal Key Accounts Executive

A similar role to the Sign Systems Sales Administrator but with the addition of
supporting our top customers. Part of your role would be working alongside our
Marketing Manager and Directors on larger accounts and projects.

> Technical Sales and Estimating

A more technical role working with customer to achieve more bespoke sign
solutions, as well as working alongside our Technical Director on the pricing
and specification of large projects.

> National Key Accounts Manager

A combination of office and field based, this role would be to directly
oversee our national and key accounts, as well as develop new
accounts. Competitive salary with car provision and commission.



For further details on any of the above positions please speak to Becci on 01934 852 888 or email becca@signscape.co.uk





SIGNS ■ EXHIBITIONS ■ DISPLAYS

Business Development Manager - Signage/POS/Exhibition Sectors

Basic £25k - £30k + car/mobile/laptop/pension/health scheme

The company is a medium sized sign manufacturer established for over 100 years with a great reputation for their products and as an employer.

Having recently enjoyed a highly successful period, we are now looking to invest further to continue our growth.

As part of our strategic expansion plan we would like to recruit a new Business Development Manager, to assist in gaining further market share within the Signage, POS and Exhibition markets.

You must have a proven track record in selling to the Signage and POS sectors and should be used to dealing with customers at all levels.

Based in the North East but covering Nationwide.

Key Skills:

- Self-starting with the ability to work on own initiative
- Communicates well with others
- Work productively in a high pressure environments
- Good planning, organisational and time management skills
- Customer focussed – with the ability to create an easy rapport
- Ability to research and create prospect base and sales pipeline
- Plans and implements organised steps to achieve agreed goals

For further information please contact:

Richard Hunter – Sales Director, Harrisons Signs, York. Tel 01904 699 608
or send your CV by email to rh@harrisonsigns.co.uk



Experienced Sign Maker / Sign Fitter

We are looking for an experienced Sign Maker / Sign Fitter to join our busy team. We offer a wide product range of signage from internal and external signage including vehicle wrapping motorcycles to Double Decker Buses.

The successful candidate need to be an all-rounder capable of fitting vinyl and digital prints to a wide range of substrates, with the ability to apply vehicle graphics to a high standard, as well as fitting a variety of interior and exterior signage.

Experience of Illustrator, Flexisign and Photoshop are preferable. CSCS, PASMA and IPAF would be advantageous. A full driving licence is essential. You must be flexible and organised and able to deal with clients confidently on site.

To apply please send your CV and contact details to office@poppysigns.co.uk



SMARTGRAPHICS
professional image management

Large Format Digital Print Operator

Smart Graphics are looking for someone with experience in all aspects of digital printing, from setup and colour control to operational print planning.

The applicant should have proficiency with Adobe Illustrator, artwork creation and adjustment for digital print and a working knowledge of Adobe Photoshop and understanding of file types.

The role is based in our Clydebank factory and specifically but not exclusively relates to our Mimaki JV33 and JV3 printers. Experience in vinyl printing would be preferable but is not essential.

A great package is available for the right candidate.

Please submit your CV via the recruitment link at www.smartgraphics.co.uk



SMARTGRAPHICS
professional image management

Vehicle Graphics Applicator

Smart Graphics are seeking an experienced vehicle graphics applicator. Duties will revolve around the application of marketing graphics to buses and commercial vehicles at client or dealer sites throughout the UK, particularly in the south of England.

Experience and reliability is essential as well as the ability to fit graphics to vinyl manufacturers' warranty standards. The successful candidate will be self-motivated and able to manage his own time to accommodate customer and business requirements.

A great package is available for the right candidate including a competitive salary, a company vehicle, mobile phone and expenses.

Please submit your CV via the recruitment link at www.smartgraphics.co.uk

designsignprintwebgraphics
displayexpovehiclewrapsinstall
business branding & advertising



SIGN FITTER / VEHICLE WRAPPER REQUIRED

WORTHING, WEST SUSSEX

Full time position. Role includes preparing & applying vinyl graphics to various substrates (signs, walls, vehicles). Previous experience & driving license essential. Please email your CV to recruitment@w23group.com

INNOVATIVE SIGN MAKING TOOLS AND EQUIPMENT
0800 5 999 059 OR 0333 5777 057

SPECIALISING IN:
SIGNMAKING TOOLS
SIGNMAKING FURNITURE
CUTTING MATS
FRAMES
FIXINGS
WHEEL COVERS
JUST SOME OF THE MANY NEW PRODUCTS FROM SIGNGEER.COM

SINGGEER
FOR THE PROFESSIONAL SIGNMAKER

for **SALE** **LASER MACHINES**



With **WATER CHILLER**
Power 150W
New or Used
cutting perspex
(max area 90cmX120cm)

UK LED SIGNS, Unit 24, Orion Business Centre, London, SE14 5RT
CALL: 020 7237 8777

Advertising costs:

£210 - 1/2 page
£120 - 1/4 page
£ 70 - 1/8th page
£ 40 - 1/16th page
£ 25 - 1/32th page
VAT to be added.

WANTED

Engraving Machines
manual and computerised,
most makes, in any condition
Tel: 01992 899255
Fax: 01992 899256
Evening - Tel: 01707 872991
email:
sales@ronamachines.co.uk
www.ronamachines.co.uk

THE GENERAL BANNER COMPANY

Your trade partner for Banners and Banner accessories

Specialists in grand format printing with 3.2M wide printing equipment in house



For a flexible
and commercially
minded service for
your trade requirements
give our team a call.



01924 899 733

sales@generalbanner.co.uk

The General Banner Company is a trading name of Matagraph Limited

NORTH EAST SIGNS

Built up Letters Halo Illuminated Letters illum Fascia Signs



0191 483 8535

Best Wishes to all Companies in 2014

www.northeastsigns.co.uk

SMT SIGN MAKING TOOLS



Western Signs & Printing,
3A Stafford Road, Oakengates,
Telford, Shropshire.

01952 618069

sales@signmakingtools.co.uk



**The UK's Only Dedicated
Sign Making & Vehicle Wrapping
Tool Supplier**

www.signmakingtools.co.uk

SCREEN PRINTING TO THE TRADE



HUMPHREYS SCREENPRINTERS

CORREX • PVC • VINYL • MAGNETICS • ACRYLICS
ESTATE AGENTS' BOARDS A SPECIALITY
compare our for sale board prices on our web site

t:01745 814066 f:01745 815374
www.humphreys-signs.co.uk sales@humphreys-signs.co.uk

LETTERCRAFT
TOPSIGNS UK

ARE NOW SUPPLYING

PREMIUM GRADE
WHITE GLOSS MAGNETIC ROLL
0.8mm X 620mm WIDE

FOR ONLY
£50
Per 10 Meter Roll
EXC. V.A.T.

Tel:- 0191 5120096
Fax:- 0191 5847804
Email:- sales@lettercrafttopsigns.co.uk

Driving School Signs
Supplied
at Trade Prices



For Full Range Visit:-
www.lettercrafttopsigns.co.uk

GUARANTEED
NEXT DAY DELIVERY

SIGN & GRAPHICS INSTALLATION TEAM

Sign Installations
Vinyls Installations
Vehicle Wraps & Fleet Branding
Exhibitions & Events
Site Surveys
Supply and Installation Service

Nationwide
Fully Insured
Unbranded Vehicles
IPAF
PASMA
CSCS

023 93 07 70 57
07854 450410 / 07758 499807

installations@funkgraphics.co.uk

25 YEARS
EXPERIENCE



We can work on day work,
price work and contract work.

Buckland

- Banners
- Sign maintenance
- VAS / Lamp posts
- Pruning, cleaning, realigning
- Totems/Lollypops
- Bird deterrents

Tel: 01763 274 000

www.buckland-plant.co.uk

buckland.plant@gmail.com

FOR HIRE:

- Own vans, mounted platform with 12.5m height.
- Crane / Lorry.
- Skilled labour that's been working in the trade for 14 years.
- Emergency cover offered all over the UK.



i-sPi Trade

Rod Systems, Cable Systems, Digital Display
Sign Fixings, Screw Covers, LED - and More...

All at **THE REAL TRADE PRICE**

Best Prices **GUARANTEED**

Free Carriage with your first
web order enter "signupdate"
into your shopping cart



- Signalite LED Sign Fixings
- Rod Systems
- Cable Systems
- Digital Display
- Sign Fixings
- VHB Tape
- Panel Connectors
- LED Lighting
- Modular Panel Supports
- Flame Polishers



i-sPi

Call us today for your copy of our
new brochure and start sourcing
your shopfitting kit at

THE REAL TRADE PRICE

www.ispitrade.com
lo-call 0845 241 2467

PROTECT YOUR SIGNS

THE ULTIMATE BIRD DETERRENT

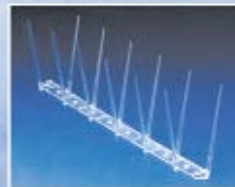

- Transparent UV stabilised polycarbonate
- User friendly rounded tips - not harmful to pigeons
- Self adhesive fitting tape option available (no glue or screws needed)
- 8 Snap off grooves per length - no waste!
- 7 Glue fixing holes reduces adhesive costs!
- Light weight, stacks compactly - reduces storage space, makes it easy to carry on site.
- Made in the UK

Flock-Off bird deterrents Ltd.

PO Box 92 Ware, Herts SG11 2BD

Tel: 01279 503250

Fax: 01279 659133

Email: sales@flockoff.co.uk

www.flockoff.co.uk

for all your signs & design needs.....

morcant
designs

.....quality at an affordable price

FULL COLOUR DIGITAL PRINT

from

£9/m²



**VEHICLE
WRAP VINYL**

**MONOMERIC/
POLYMERIC VINYL**



BANNERS

.....and much more!!

- ★ PRINTED AT 1200dpi
- ★ LAMINATION or NON LAMINATION
- ★ QUICK TURN-AROUND TRADE SERVICE



t 01382 686286 f 01382 686288

e sales@morcant-designs.co.uk

www.morcant-designs.co.uk

Like us on Follow us



YorKut
LETTER COMPANY

YOUR FLAT CUT LETTER TRADE SERVICE

**FLAT CUT LETTERS
AT BEST PRICES**

ACRYLIC • FOAM PVC • MAGNETIC • MEDITE
STAINLESS STEEL • ALUMINIUM • DIBOND

Call 01904 690330

YorKut Letter Company, 34-36 Auster Road,
Clifton Moor, York, YO30 4XA.
email: sales@yorkut.co.uk Fax: 01904 692155
www.yorkut.co.uk

YorKut Letter Company is a subsidiary of Sign*A*Rama (York) Ltd

3D
Acrylics & Metals Ltd

*Specialists in Quality built up
& flat cut lettering & logos*

- Acrylic
- Aluminium
- Stainless Steel
- LED illumination

tel: 0191 469 1199 fax: 0191 438 4276

www.3dacrlyics.co.uk

Email: acrlyics3d@hotmail.com

Unit B1, Felling Business Centre, Green
Felling, Tyne & Wear NE10 0QH



SPIRIT|TEXTM FABRIC SYSTEM

A **REVOLUTION** in fabric displays
WITHOUT stitched finishing
COMPATIBLE with all printing technologies

SPIRIT|FLEXTM TENSION SYSTEM

A **TRIED AND TESTED** solution
for stretching and tensioning
all types of banner and flexface

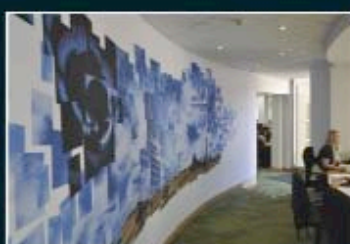

Trade Only Manufacturing
Made in the UK

WWW.SPIRIT-DISPLAYS.COM



It means what it says
fast professional results for all your etched signage needs

Chemical Etching and Engraving



Large lettering or fine details
including both on the same panel



Complex shapes no problem
engraved or laser cut to your design

Engraving on Marble,
Slate and Stone
in addition to metals and laminates



See our main advert
on page Page 99

etchFAST has 50 years' experience
in Chemical Etching and Engraving

TEL: 0208 880 2070

FAX: 0208 880 2333

Web: www.etchfast.com

E-mail: info@etchfast.com

Unit 5, Crusader Industrial Estate, 167 Hermitage Road LONDON N4 1LZ

Trade Engraving



Control Panels



Prestigious Engraving



Data & ID labels

- ✓ Stainless steel
- ✓ Brass
- ✓ Traffolyte
- ✓ Laser laminate
- ✓ Aluminium
- ✓ Laser or rotary



Est. 15 years

For **REAL** trade prices...

Tel: 01296 488902 Fax: 01296 488869

E-mail: info@impactsignsolutions.co.uk

Web: www.impactengraving.co.uk

FKMOORE

Sign Locators

Our quality hexagon and round locators are available in brass or nickel plated brass for a superior strength and longevity.

All locators are supplied complete with male and female parts. Ideal for the concealed fixing of signs, panels, fascias and lettering.

Perfect for the easy removal of signage, reducing maintenance costs.



	External Thread Per 100		Woodscrew Per 100		Internal Thread Per 100		TradeFix TM Per 250	
Large 12mm 17mm long	M5 x 9.5mm M5 x 6mm	£39 £41 Brass Nickel	8g x 15mm	£48 Brass	M4 M5	£28 £30 Brass Nickel	18mm dia 24mm long	£25
Medium 10mm 12mm long	M4 x 9.5mm M5 x 9.5mm M5 x 6mm	£33 £35 Brass Nickel	8g x 15mm	£38 Brass	M4 M5	£22 £24 Brass Nickel	16mm dia 20mm long	£19
Small 6mm 10mm long	M3 x 5mm	£13 £14 Brass Nickel			M3 Plain	£13 £14 Brass Nickel	12mm dia 19mm long	£18
Mini							8mm dia 13mm long	£16
	Type 2 Push-in assembly available please call for details				Type 2 Push-in assembly available please call for details		2 part adhesive (50ml) £6.80 when purchased with above	

TradeFixTM Sign Locators
AUTHORISED DISTRIBUTOR

- New patented design
- UV stabilised
- Frost/weather resistant
- Strong & durable
- Largest size range in UK
- Lifetime guarantee
- Introducing the Mini



FKMOORE

Wall Fixings

Turned aluminium and brass two piece wall fixing units with an internal thread for the application of signs and plaques etc as a stand-off.



	12 x 20mm	15 x 25mm	20 x 25mm	25 x 25mm	25 x 50mm
Polished Brass	WI-1220PBO	WI-1525PBO	WI-2025PBO	WI-2525PBO	WI-2550PBO
Polished Chrome	WF1220PCP	WF1525PCP	WF2025PCP	WF2525PCP	WF2550PCP
Satin Chrome	WI-1220SCP	WI-1525SCP	WI-2025SCP	WI-2525SCP	WI-2550SCP
Satin Aluminium	WF1220SAL	WF1525SAL	WF2025SAL	WF2525SAL	WF2550SAL

Internally Threaded Coverheads



These stunning additions to the range allow the use of any type of screw by inserting through the collar, then the head can be applied.



	15mm	19mm	25mm
Polished Brass	F15-PBO	F19-PBO	F25-PBO
Polished Chrome	F15-PCP	F19-PCP	F25-PCP
Satin Chrome	F15-SCP	F19-SCP	F25-SCP
Universal Insert	UISCR	UISCR	UISCR

Security Coverheads

Security style flat coverheads offer reassurance in their snake-eye fixing. Due to their purpose they are only available in the hardest of finishes to ensure longevity.



Flat Coverheads

The contemporary styled flat coverhead is a true classic. Available in sizes from 10mm to 38mm dia. and all finishes.



Conical, Dome and Mushroom Coverheads

Conical, Dome and Mushroom coverheads are a stylish variation to those commonly found, offering a wide variety of finishes and colours.



@fkmooreltd



/F_K_Moore_Ltd

trade digital print & cut service

1370mm x any length
1440 dpi
banners - vinyls - posters etc.

**no minimum
order charge**

active digital printing
08452 225 008
sales@tradeactive.co.uk

QUALITY WOOD & STEEL 'A' BOARDS AT A REALISTIC PRICE

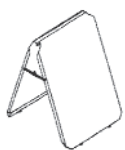

PAVEMENT SIGN
in Zinc Coated Steel with a
White Finish
Price £33.08 + VAT
POSTER VERSION
£49.53 + VAT

LARGE SIZE
1525mm x 1000mm
from £135.00
SWING SIGNS £45.00

Special designs in mild/stainless
steel, aluminium to your
specification fabricated.
Send or fax us a drawing.
All colours available on
our in house powder
coating plant.

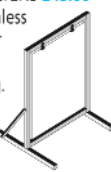

Delivery nationwide
Telephone now on 01663 744824
or facsimile 01663 747733

DES Ltd

KNOWLES INDUSTRIAL ESTATE, FURNESS VALE,
HIGH PEAK, DERBYS. SK23 7PH, ENGLAND
email: DESABOARD@aol.com
www.desltd.co.uk

DIAMOND EDGE POLISHERS

UP TO DATE TECHNOLOGY AT AN AFFORDABLE PRICE

A bench-top machine which
can handle single or multiple
workpieces up to 20mm thick is
now available

HEAT BENDERS

A NEW RANGE OF HIGH QUALITY MACHINES

We can offer machines to suit all
needs capable of bending
materials such as PMMA, PS, PP,
PVC and acrylic from just
0.3mm to 20mm thick

FLAME POLISHERS

STILL THE CHEAPEST AND SIMPLEST WAY

to apply a professional finish
to cut edges of acrylic
material

AWLTECH

For more information or a
brochure call **AWLTECH**

Tel: 01420 525222

Fax: 01420 525226

www.awltech.co.uk

A1 SIGNS Manufacturers of High Quality NEON & COLD CATHODE

• Design • Manufacture •
• Installation • Service & Repairs •

020 8646 9886

Email: enquiry@a1signs.co.uk
Unit 10, Wembley Technology Park, 148 Green Road, Wembley, CB9 4JZ



Moulded & Flat Letters

SignTrade Letters is now established
as a leading supplier of moulded and flat
cut letters in the UK. Operating from
London, we offer an unparalleled service to
the sign trade at very competitive
prices. See our website for details.

NOW ChromaForm now in any font

Signtrays in composite at
competitive prices
Ask us for more details



Quality Moulded Letters
Composite sign trays made-to-order
Letters fitted to tray - ready to hang
Thousands of styles of flat-cut letters
ChromaSign moulded letters
Acrylic domes and dishes
Reliable delivery dates

T 0500 456700

F 020 8349 5806

sales@signtrade.co.uk
signtrade.co.uk

WWW.UKLEDSIGNS.COM



UK Led Signs Ltd.

Unit 24, Orion Business Centre,
Surrey Canal Road, London, SE14 5RT
Tel: 020 7237 8777 Fax: 020 7237 8621
email: sales@ukledsigns.com

Router Cut, Laser Cut, Light Boxes, Built Up, Flat Cut Letters, Perspex & Vellum

STOCK ACRYLIC Teedy DOMES

The ORIGINAL stock acrylic dome

AUTHORISED STOCKIST



20 sizes in stock from 100mm to 1800mm. Larger available POA
Perfect for any signage application
Dishes for vinyl application made to order



FREE 0500 456700

FAX 020 8349 5806

SIGNTRADE.CO.UK

**DOMES BY
PROJECT
PLASTICS**

**SPECIALISTS IN
PLASTIC FABRICATION**

- ACRYLIC DOMES AND SHAPES •
- 3MT X 2MT C.N.C. ROUTING •
- LASER CUTTING / ENGRAVING •
- OVEN FORMING UP TO 3MT X 2MT •
- FLAT CUT ACRYLIC LETTERS •
- PROTOTYPE AND BESPOKE SPECIALISTS •
- POINT OF SALE DISPLAYS •

TEL: (01206) 868696
FAX: (01206) 793737
www.projectplastics.co.uk
7 Grange Way Business Park,
Colchester, Essex CO2 9HF

White Villa
Signs, Awnings & Canopies

- Awnings • Canopies
- Signwriting • Banners
- Digital Printing

CANOPIES
AWNINGS

tel: 020 7237 8000 fax: 020 7237 8621
www.whitevilla.co.uk
UNIT 23, ORION BUSINESS CENTRE,
SURREY CANAL ROAD, LONDON, SE14 5RT

BBSA
BRITISH BLIND & SHUTTER ASSOCIATION

trade price from
main distributor of
No. 1 Italian awnings

LAMDA
made to measure awnings & canopies

Tel: 020 8573 4752
Mob: 07908 626 746
Fax: 020 8573 8175
info@lamdablinds.co.uk
www.lamdablinds.co.uk

German made cassette awnings
Italian made folding arm awnings
Awnings over 4m projections
Pergola awnings
Free standing awnings
High quality water resistant fabrics from DICKSON,
PARA and RECASENS
Text and logo writing on fabrics
Group remote control, sun and wind sensors, wireless
switches

CE Class EN 13561 TÜV BBSA

BUYERS GUIDE

To advertise on these pages costs as little as £130 for a full years advertising in our magazine and our website with web-links back to you!

Phone 01784 463 904 for full details of how to get your company to 22,000 Sign Update readers

3D DOME LABELS
3D DOMING SYSTEMS
3D SIGN MAKING SOFTWARE
A BOARDS
ACRYLIC SHEET
ALUMINIUM SIGN BLANKS
ALUMINIUM SIGNS
BANNER INSTALLATION
BANNER SUPPLIERS
BLADES / SMART KNIVES
BRAILLE AND TACTILE SIGNS
BRASS EFFECT
BRASS LOCATOR NUTS
BUILT UP LETTERS ACRYLIC
BUILT UP LETTERS METAL
CABLE DISPLAY SYSTEMS
CAST SIGNS
CHEMICAL ETCHING
CHROME PLATED LETTERS
CNC ROUTING & ENGRAVING MACHINES
COAT OF ARMS
COMMEMORATIVE PLAQUES
CUT-OUT LETTERS
CUTTERS AND PLOTTERS
DIGITAL ELECTRONIC SIGNS
DIGITAL PRINT
DIGITAL PRINTED SIGNS
DIGITAL PRINTER SUPPLIES
DMX DIMMING CARDS
DOMES & DISHES
EDGELIT SIGNS
ENGRAVING
ENGRAVING MACHINES
ESTIMATING SOFTWARE
FLAME POLISHERS
FLAT CUT LETTERS
FLEXIBLE FACE SIGNS
GENERAL SIGN SUPPLIERS
GOLD LEAF SUPPLIERS
GROUND WORKS
INSTALLATION CONTRACTORS
LAMINATING/ENCAPSULATING
LASER CUTTING/ENGRAVING
LASER CUTTING/ENGRAVING MACHINES

LED ILLUMINATION
LIGHT BOXES & LIGHTING
MAGNETIC MATERIAL
METAL FABRICATIONS
METALLIZING SERVICE
MODULAR PANEL SIGN SYSTEMS
MOULDED & FABRICATED PLASTICS
MOULDED LETTERS
NAMEPLATES
NEON MANUFACTURERS (TRADE)
NOTICE BOARDS - LOCKABLE/EXTERIOR
NUMBER PLATES
PLASTIC SHEETS
POINT OF SALE FITTINGS
POLYSTYRENE SIGN SERVICE
POSTER HOLDERS / CASES
PRINT/POSTER FRAMES
PROGRAMMABLE LED DISPLAYS
PROJECTING SIGNS
REFLECTIVE VINYL/TAPES
ROAD SIGNS
ROUTER CUTTERS/PLOTTER BLADES
ROUTING SERVICES
SCREEN PRINTING
SCULPTORS
SHEET MATERIALS
SIGN & DISPLAY SYSTEMS
SIGN CASES
SIGN SUPPORT SYSTEMS
SIGN TRADE SUPPLIERS
SIGNWRITERS
SPECIALITY FILMS
STREET SIGNS
TEXTILE SIGNAGE
TRANSFER PAPERS/HEAT PRESSES
TROUGH LIGHTING
TROUGHLIGHTS
VANDAL RESISTANT SIGNS
VINYL & GRAPHIC INSTALLATIONS
VINYL SUPPLIES
VITREOUS ENAMELLED SIGNS
WAYFINDING SIGNS
WIDE FORMAT SOLUTIONS PROVIDER
WOODWORKING

3D DOME LABELS

LEXICRAFT NAMEPLATES LABELS & SIGNS

32 Woodside Business Park,
Birkenhead, Wirral CH41 1EL
Tel: +44 (0) 151 666 5400
Fax: +44 (0) 151 666 1079
enquiries@lexicraft.co.uk
www.lexicraft.co.uk
3D-ID Resin Doming enhances screen and digitally printed labels, badges and signs to promote a corporate and branding images. Call Lexicraft for more information.

MOCKRIDGE LABELS & NAMEPLATES LTD

Cavendish Street, Ashton-under-Lyne,
Lancs OL6 7QL
Tel: 0161 308 2331
Fax: 0161 330 9645
sales@mockridge.com
www.mockridge.com
3D Resin Doming adds value to screen and digitally printed signs, lettering, labels and emblems. Mockridge offer a wide range of products from budget-priced starter kits to mass-production systems. Contract Doming service available. Send for samples.

3D DOMING SYSTEMS

MOCKRIDGE LABELS & NAMEPLATES LTD

Cavendish Street, Ashton-under-Lyne,
Lancs OL6 7QL
Tel: 0161 308 2331
Fax: 0161 330 9645
sales@mockridge.com
www.mockridge.com
3D Resin Doming adds value to screen and digitally printed signs, lettering, labels and emblems. Mockridge offer a wide range of products from budget-priced starter kits to mass-production systems. Contract Doming service available. Send for samples.

3D SIGN MAKING SOFTWARE

DELICAM PLC

Small Heath Business Park, Birmingham
B10 0HJ
Tel: 0121 766 5544
Fax: 0121 766 5511
artcam@delcam.com
www.artcam.com
Delcam provides sign-makers worldwide with its ArtCAM range of CAD/CAM software, Express, Insignia and Pro, to create 2D and 3D signs. The entry-level package, ArtCAM Express starts from £99 and can be customised with modules (E.g. nesting and font creation).

A BOARDS

ARKEN P-O-P INTERNATIONAL

Studlands Park Avenue, Newmarket,
Suffolk, CB8 7EA
Tel: 01638 565656
Fax: 01638 662770
info@arken-pop.com
www.arken-pop.com
arken provide a comprehensive range of quality poster displays including A Boards, Forecourt signs, light boxes, poster frames, and pavement signs. Products are available off the shelf, can be customised to a specific size or colour or can be expertly designed to meet your individual brief. All our products are manufactured to the highest quality at our factory in the UK.

BHMA LIMITED

7 to 10 Ashley Park, Common Road,
Witchford, Cambs, CB6 2HZ
Tel: 01353 665141
Fax: 01353 665253
info@bhma.co.uk
www.bhma.co.uk
BHMA Limited work with you, not for you. We spend time researching, to deliver your exact requirements. Sole Traders and National Brands alike rely on us. Pop onto our Live Chat for personal help with anything. A-Boards are one of our speciality products. Designed in Metal, Wood, or Plastics, personalised or not, you choose. PS. Poster frames are cheaper at BHMA than anywhere.

DES LTD

Buxton Road, Furness Vale, High Peak,
Derbyshire, SK23 7PH
Tel: 01663 744824
Fax: 01663 747733
desaboard@aol.com
www.desltd.co.uk
Any size, and colour, aluminium, steel or stainless steel. Standard A board display area 21" x 36" powder coated in polyester. Can be used as a poster board with a magnetic transparent cover. Swing signs also available. Fax your drawings for a quotation on special display boards.

GREEN MAGIC CO. UK LTD

Waltham Business Park, Brickyard Road, Swanmore, Southampton
SO32 2SA
Tel: 01489 896999
Fax: 01489 895899
sales@green-magic.co.uk
www.sign-holders.co.uk
Trade supplier of quality Snap Frame A-boards and water-filled base Pavement Signs, fitted with wheels and springs and designed to cope with windy outdoor locations. Delivered next day from stock. Visit our Resellers web page and apply for a trade login.

UK POINT OF SALE GROUP LTD

Emery Court, The Embankment, Heaton Mersey, Greater Manchester, SK4 3GL.
Tel: 0161 4314400 / 0161 4314411
www.ukpos.com

UK Point of Sale leading manufacturers of display products Acrylic & PVC poster holders, Sign Supports, Aluminium Snap Frames, A Boards, Poster cases & Point of sale fittings.

ACRYLIC SHEET

N E PLASTICS LTD

Unit 1, Ruxley Corner Industrial Estate, Edgington Way, Sidcup, Kent DA14 5BL
Tel: 020 8308 9990
Fax: 020 8308 9995
sales@neplastics.co.uk
www.neplastics.co.uk

One of the largest independent stockholders of semi-finished plastics in the UK. Offering a huge range of both branded and own label products including Perspex, Marlon, Foamalite and Veka. A next day delivery service on cut to size and polished products is available. Also, manufacturers of light boxes, sign frames and specialist fabricated items.

PAPERLINX - ROBERT HORNE GROUP

Huntsman House, Mansion Close, Moulton Park, Northampton NN3 6LA
Tel: 01604 495 333
Fax: 01604 491 909
www.paperlinx.co.uk

A range of high quality branded cast acrylic sheet products manufactured in Europe. It is strong, easy to thermoform, convert and fabricate and available in a wide selection of colours and finishes including Clear, Opaques & Colours, Opal LED & Colours, Translucent Tints/Colours, Single/Double Sided Satin, Fluorescents, Metallics, Soft Fluo FX, Day & Night, Essential, Shield Up, Tattoo and Block.

PERSPEX DISTRIBUTION LTD

2-3 Lonebarn Link, Springfield Business Park, Chelmsford, Essex CM2 5AR
Tel: 01245 232800
Fax: 01245 232801
sales.chelmsford@perspex.co.uk
www.perspex.co.uk

Perspex Distribution offer unique access to many of the principal plastic sheet products for the sign industry from their regional distribution centres in the north, midlands and south. With a comprehensive stock-holding in many colours and finishes, Perspex Distribution can deliver any material for any application when it is required.

RIGHTON LTD

Righton House, Elliott Way, Nexus Point, Holford, Birmingham B6 7AP
Tel: 0121 356 1141
Fax: 0121 344 4558
marketing@righton.co.uk
www.righton.co.uk

UK distributors of Quinn cast & extruded sheet, Brett Martin Marcryl sheet & Policril cast. Available in a wide range of clear, opals & colours. Also stocked: Marlon solid Polycarbonate, PETG, Foamalux, Komadur, Rigid PVC, Aluminium Composite Sheet, aluminium sheet, Sign Post System, Stainless steel sheets, aluminium extrusions, fasteners, copper, brass & bronze.

VISIONS IN PLASTICS

Unit 3, Delta Court (Robin Hood Airport), Auckley, Doncaster DN9 3GN
Tel: 01302 775920
Fax: 01302 773482
sales@visionsinplastics.co.uk
www.visionsinplastics.co.uk
Stocks of Mirrored Extruded Acrylic in clear, 19 colours, See-Thru, Two sided, Anti Scratch, Anti Fog. Mirrored Polycarbonate, Petg and Polystyrene. Non mirrored sheet in Acrylic, Polycarbonate, Polystyrene and PVC Foam.

ALUMINIUM SIGN BLANKS

SYGNET SIGNS LTD

129 Humberstone Rd, Leicester, LE5 3AP
Tel: 0116 262 6288
Fax: 0116 262 6061
sales@sygnetsigns.com
www.sygnetsigns.com

Nationwide specialist trade supplier of fabricated alu/stainless steel trays, any shape, blank or router/laser cut. Powder coated or stove enameled. We also supply fully illuminated fascia/projecting signage to your designs. All works carried out in-house. We also manufacture much more.....

ALUMINIUM SIGNS

MULTITECHNIC LTD (EST. 1972)

Coopies Lane Industrial Estate, Morpeth, Northumberland NE61 6JQ
Tel: 01670 512090
Fax: 01670 503143
sales@multitechnic.co.uk
www.multitechnic.co.uk
Vandal resistant full colour digital anoprinting. Trade only service. Ideal for public buildings such as schools, hospitals & courts, the image cannot be picked or scraped off. Also excellent for outdoor information signs such as town maps or country park signage. Please contact us for more information on this fantastic product.

BANNER INSTALLATION

MIDA SIGN SERVICES

UK LTD

Welbeck Street South, Ashton-Under-Lyne OL6 7QZ
Tel: 0161 8 300 600
Fax: 0161 8 300 601
info@midasignservices.co.uk
www.bannersandgraphics.co.uk

Installers of any size of banner, from 1 off's to nationwide marketing promotions, we supply & install post mounted and wire tension systems and install to brick, cladding, lamp posts & scaffolding with a nationwide maintenance and emergency call out service, call for further details.

BANNER SUPPLIERS

CLEARSCORE LTD

Unit 1, Tudor Works, Turret Lane, Ipswich IP4 1DL
Tel: 01473 212751
Fax: 01473 233415
sales@clearscore.co.uk
www.clearscore.co.uk
Trade service for digitally printed banners up to 1600mm wide. Fast turnaround, high quality. Full finishing service or print only. Providing high quality service and products since 1978.

BLADES / SMART KNIVES

EDWARD MATHIAS & CO

PO BOX 121, Frodsham, Cheshire, WA6 1AA
Tel: 01928 739 799
Fax: 01928 739 191
info@edwardmathias.com
www.edwardmathias.com/
Specialist manufacturers/suppliers of tungsten carbide plotter blades and router cutters. We don't just sell blades, we are the UK's leading manufacturer. Note - we have no connection with any other company who sell or re-sharpen blades.

BRAILLE AND TACTILE SIGNS

CONTOUR SIGNS LTD

320 Manchester Road, Heaton Chapel, Stockport, Cheshire, SK4 5EA
Tel: 01270 75 87 87
enquiries@contoursigns.co.uk
www.contoursigns.co.uk
Held on the RNIB's list of manufacturers and suppliers, we specialise in the design and in-house manufacture of Braille and tactile signage. Standard and bespoke sign options are available to provide singular signs through to complete sign systems. All signs meet the requirements of the JMU/RNIB 'Sign Design Guide', the DDA (1995) 'reasonable adjustment' criteria and UK H & S guidelines.

SMITHBREWER LTD

Isleport Business Park, Highbridge Somerset, TA9 4JR
Tel: 01934 642 642
Fax: 01278 783 111
mail@smithbrewer.co.uk
www.smithbrewer.co.uk/signage
TOUCHtype signs are the industry standard for Braille & Tactile Signs. Used by countless sign companies, local authorities, the Health sector and Blind associations throughout the UK, including the RNIB. Total product solution from one-off signs to complete sign programmes. Door signs, insert signs, interchangeable directories, tactile plans, and much more. Custom made to any specification with full technical backup and no quibble guarantee of satisfaction.

BRASS EFFECT

HPH SIGNS

6 Kingsmead Square, Bath BA1 2AB
Tel: 01225 480555
Fax: 01225 489710
mail@hphsigns.co.uk
www.hphsigns.co.uk
HPH Signs have patented the Armourbrite™ system which offers maintenance free signs indistinguishable from brass. There is no applied lacquer to break down and logos can be reproduced in fine detail.

BRASS LOCATOR NUTS

F. K. MOORE LTD

5 Wilton Road, Haine Industrial Park, Ramsgate, Kent CT12 5HD.
Tel: 01843 593 440
Fax: 0800 280 1639
enquiries@fkmoore.com
www.fkmoore.com
British manufacturers of Screw/Push-in type Brass Locator Nuts for the Sign and Shopfitting Industries. As well as other shopfittings. We also manufacture Coverhead Mirror Fasteners, either Disc, Dome, Conical or Mushroom shape in various finishes, in addition to the famous "Moore's Super Clips" mirror fixings.

BUILT UP LETTERS ACRYLIC

3D ACRYLICS & METALS LTD

Unit B1, Felling Business Centre, Green Lane, Gateshead, Tyne & Wear, NE10 0QH
Tel: 0191 469 1199
Fax: 0191 438 4276
www.3dacrilycs.co.uk
In house manufacturers of high quality built up and flat cut lettering and logos, we can offer back trays and fixings along with face and/or halo LED illumination. Our prices are very competitive and offer a prompt service.

APPLELEC

Appleby House, Walker Terrace,
Bradford, West Yorkshire, BD4 7HJ

Tel: 01274 774477

Fax: 01274 774478

sales@applelec.co.uk

www.applelec.co.uk

Trade suppliers of quality 3D built up acrylic letters and logos in colours and finishes from a variety of different sheet manufacturers. Built up letters are available with halo and/or face lit illumination from our award winning and cost effective LED range. Please ask for an information pack or contact one of our friendly and experienced sales staff for assistance. (Flat cut lettering is also available).

CENTRE SIGNS (UK) LTD

Alexander House, Iliffe Avenue, Oadby,
Leicester LE2 5LH

Tel: 0116 271 4247

Fax: 0116 272 0260

graphics@centresigns.co.uk

www.centresigns.co.uk

Built up Perspex and Acrylic Letters. Router work undertaken. Trade only service.

I.C.E.

Marcon House, Wyther Lane,
Leeds LS5 3BT

Tel: 0113 2242124

Fax: 0113 2242110

sales@icesigns.co.uk

www.icesigns.co.uk

Manufacturers of built up acrylic letters and logos. We can offer face or halo illumination with the installation of LEDs if required. Please call our staff on the number below if you have any questions.

SIGN HERE

179 Fosse Road North,
Leicester, LE3 5EZ

Tel: 0500 428 021

Fax: 0116 225 9966

sales@sign-here.co.uk

www.sign-here.co.uk

Trade service for 3D built up lettering & logos in a variety of materials. We will give you a professional reliable & efficient service at a competitive price. From a single letter to a fully illuminated sign ready for installation. For a quote or just friendly advice contact us. We are here to help.

TRADE SIGNS UK

Unit 2, Icknield Way Industrial Estate,
Tring, Hertfordshire, HP23 4JX

Tel: 0800 328 3050

sales@tradesignsuk.com

www.tradesignsuk.com

We offer a Quality in-house manufacture service for all your Sign Needs - Built up Metal & Acrylic Letters, Flat Cut Letters, Sign Trays, Projecting signs, Signage Systems, Monoliths & LED Illumination. We endeavour to BEAT any like for like quote by 5%. Call our Sales team today for that friendly prompt service you require.

BUILT UP LETTERS METAL

3D ACRYLICS & METALS LTD

Unit B1, Felling Business Centre, Green Lane, Gateshead, Tyne & Wear,
NE10 0QH

Tel: 0191 469 1199

Fax: 0191 438 4276

www.3dacrilycs.co.uk

In house manufacturers of high quality built up and flat cut lettering and logos in aluminum and stainless steel, we also offer a painting or powder coating service & most letters can be fitted with LED modules. Our prices are very competitive and offer a prompt service.

AES SIGNS LTD (EST. 1972)

The Old Laundry, 15 Barratt Street,
Easton, Bristol BS5 6DE

Tel: 0117 951 0234

Fax: 0117 952 0234

sales@aessigns.co.uk

www.aessigns.co.uk

Specialist manufacturers of built-up/flat cut letters, logos in stainless steel, brass, aluminium etc. Very competitive prices, excellent delivery, highest quality, full design service. Prompt response to all enquiries.

APPLELEC

Appleby House, Walker Terrace,
Bradford, West Yorkshire BD4 7HJ

Tel: +44 (0)1274 774477

Fax: +44 (0)1274 774478

sales@applelec.co.uk

www.applelec.co.uk

Trade suppliers of quality 3D built up metal letters and logos. Lettering starts at just 50mm high in materials such as stainless steel, brass, copper, titanium and aluminium with a variety of different finishes. Built up letters are available with halo and / or face lit illumination from our award winning and cost effective LED range. Please ask for an information pack or contact one of our friendly and experienced sales staff for assistance.

ARTWORKS SOLUTIONS LTD

Unit 4 Sheene Road, Bedminster,
Bristol, BS3 4EG

Tel: 01179 666 331

fabrication@artworks-solutions.com

www.artworks-solutions.com

Trade Solutions to the Sign and Graphics industry! 3D built up metal letters and bespoke company logo's. Lettering made to all sizes in materials such as Stainless Steel, Brass, Copper, Titanium and Aluminium with a variety of different finishes. Built up letters are available with halo and / or face lit illumination.

AVENUE SIGNS LTD

216-222 Luton Road, Chatham,
Kent ME4 5BS

Tel: 01634 841300

Fax: 01634 841420

info@avenuesigns.co.uk

www.avenuesigns.co.uk

Specialists in stainless steel letter fabrication sprayed to your specification. Neon and transformers, etc. also made to suit.

CENTRE SIGNS (UK) LTD

Alexander House, Iliffe Avenue, Oadby,
Leicester LE2 5LH

Tel: 0116 271 4247

Fax: 0116 272 0260

graphics@centresigns.co.uk

www.centresigns.co.uk

Specialist metal fabricators to the sign trade only. Built up letters in Stainless Steel, Aluminium, Gold Titanium Stainless, Brass and Copper. Fabricated Aluminium and Stainless boxes to any shape.

FABRICUT

Unit 2 Browells Lane, Feltham,
Middlesex, TW13 7EQ

Tel: 020 8751 7250

Fax: 020 8751 7251

mailus@fabricut.co.uk

www.fabricut.co.uk

Trade suppliers of 3D built up letters and logos. Full LED service available for Halo or Face illumination. Stove enamelling available from BS, RAL and Pantone colours. Fast turnaround with competitive prices.

FABSIGN

280a High Street, Berkhamsted,
Herts, HP41AH

Tel: 01442 386 618

Mob: 07739 364 613

info@fabsign.co.uk

www.fabsign.co.uk

Fabsign are a company who specialise in built up letters and logos and metal fabrications. We are experts in this field so we can offer our customers a non compromising service to manufacture to their requirements and expectations at the lowest prices available. We also supply flat cut letters and logos in any material. So give us a call and let us see what we can do for you.

HALLMARK ENGRAVING ETCHING & SIGNS LTD

(EST. 1899)

116-118 Selsdon Road, South Croydon,
Surrey, CR2 6PG

Tel: 020 8686 6649

Fax: 020 8760 0899

sales@hallmarksigns.co.uk

www.hallmarksigns.co.uk

For the very best quality built up letters and logos in brass, stainless steel and copper, finished to your specifications. Flat cut letters and logos profiled in all metals and plastics, complete with drawings and fittings. For a fast turnaround, competitive prices and a professional, reliable trade service - please give us a call.

I.C.E.

Marcon House, Wyther Lane,
Leeds, LS5 3BT

Tel: 0113 2242124

Fax: 0113 2242110

sales@icesigns.co.uk

www.icesigns.co.uk

Manufacturers of Built Up - Flat Cut - Rim and Return Letters and Logos in Stainless Steel, Aluminium, Copper and Brass. We also fit neon tube or LED modules within the Letters for face or halo illumination.

LOGOTECH DISPLAY SOLUTIONS LTD

Unit 6, Atley Business Pk, North Nelson
Ind Est, Cramlington, Newcastle Upon
Tyne NE23 1WP

Tel: 01670 737 225

Fax: 01670 707 365

sales@logotech-ltd.co.uk

www.logo-tech.co.uk

In our fully equipped metal department we produce high quality built up letters/logos in aluminium, stainless, brass and copper. Supplied to the trade nationwide, at a very competitive price. We also manufacture boxes, post signs, gantry signs, frames and panels, which can be finished to your specifications. We have our own in-house neon department and can supply you with the complete sign service, ready for you to install.

SIGN HERE

179 Fosse Road North,
Leicester, LE3 5EZ
Tel: 0500 428 021
Fax: 0116 225 9966
sales@sign-here.co.uk
www.sign-here.co.uk

Trade service for flat cut lettering & logos in Acrylic Foamex, Dibond, Aluminum, Stainless steel & MDF. We will give you a professional reliable & efficient service at a competitive price. From a single letter to a fully illuminated sign ready for installation. For a quote or just friendly advice contact us. We are here to help.

SYGNET SIGNS LTD

129 Humberstone Rd, Leicester,
LE5 3AP
Tel: 0116 262 6288
Fax: 0116 262 6061
sales@sygnetsigns.com
www.sygnetsigns.com
Nationwide specialist trade suppliers of ali/stainless steel 3D built ups. Brushed/Satin/Mill/chemically coloured finishes. 1050 grade ali, 316 or 304 grade s/s. We can also supply a variety of back trays to suit and fit LEDs/Neon etc for face/halo illumination. All works carried out in-house. (we also supply flat cut text/logos).

TRADE SIGNS UK

Unit 2, Icknield Way Industrial Estate,
Tring, Hertfordshire, HP23 4JX
Tel: 0800 328 3050
sales@tradesignsuk.com
www.tradesignsuk.com
We offer a Quality in-house manufacture service for all your Sign Needs - Built up Metal & Acrylic Letters, Flat Cut Letters, Sign Trays, Projecting signs, Signage Systems, Monoliths & LED Illumination. We endeavour to BEAT any like for like quote by 5%. Call our Sales team today for that friendly prompt service you require.

CABLE DISPLAY SYSTEMS

FAIRFIELD DISPLAYS & LIGHTING LTD

127 Albert Street, Fleet, Hants,
GU51 3SN
Tel: 01252 758 934
Fax: 01252 812123
sales@fairfielddisplays.co.uk
www.fairfielddisplays.co.uk
Quality range of cable and rod systems - select from 1.5 & 3 mm cables, 3mm, 6 mm & 10 mm rod systems. Large stocks of components and acrylic accessories. Select from extensive range of easy to order kits see website for full range. Free design and advisory service. Excellent trade terms. Showrooms in Fleet & Shrewsbury

MID WEST DISPLAYS

The Display Centre, Knights Way,
Battlefield Enterprise Park, Shrewsbury
SY1 3AB
Tel: 01743 465531
Fax: 01743 465532
sales@midwestdisplays.co.uk
www.midwestdisplays.co.uk
Mid West Displays stock a wide range of cable displays. We also stock wall mounts, snap frames, mirror screws, sign supports, lighting, poster pockets and many more. We are pleased to be working with the highest quality materials at competitive prices.

CAST SIGNS

SIGNS OF THE TIMES LTD

Wingfield Road Tebworth,
Beds, LU7 9QG
Tel: 01525 874 185
Fax: 01525 875746
enquiries@sott.co.uk
www.sott.co.uk

Specialists in the manufacture of quality cast signs - mainly cast in polyurethane but also grp, bronze, brass and aluminium. All patterns are made by our in house pattern maker to your specification. A few millimetres up to several metres in size. Cast signs for town entrances, buildings, way finding fingerpost signs, blue plaques, street signs.

CHEMICAL ETCHING

AES SIGNS LTD (EST. 1972)

The Old Laundry, 15 Barratt Street,
Easton, Bristol BS5 6DE
Tel: 0117 951 0234
Fax: 0117 952 0234
sales@aesigns.co.uk
www.aesigns.co.uk

The complete sign service. Engraved/etched screen printed, signs, nameplates, etc in all materials. Very competitive prices, excellent delivery, highest quality. Full design service. Prompt response to all enquiries.

ASPECT SIGNS & ENGRAVING

Unit A5 Bounds Green Ind Est, Ring
Way, London N11 2UD
Tel: 020 8368 9017
Fax: 020 8368 9018
info@aspectsigns.com
www.aspectsigns.com
Over 40 Years experience in Chemical Etching on All Metals including 316 marine grade. NO screens, No fuss! Normal turn around 5-7 working days. Express service available from 1 day turn around. For a Reliable Trade Service, contact us.

COUNTY ENGRAVERS & SIGNS LTD

Unit 5, Trent View Court, Moreland
Street, Nottingham NG2 3FX
Tel: 0115 985 1171
Fax: 0115 986 1007
sales@countyengravers-signs.co.uk
www.countyengravers-signs.co.uk
Fine detail etching of brass and stainless steel. Engraving of all types of plaques, plates, labels and control panels in a wide range of materials. Laser Engraving and Component Marking. Full colour printing from labels to wide format.

DARTFORD ENGRAVING & SCREENPRINTING LTD

Unit 4 Power Works Industrial Estate,
Slade green Road, Erith, Kent DA8 2HY
Tel: 01322 340 194
mail@desp.co.uk
www.desp.co.uk
DESP has been trading for over 50 years. Chemical Etching, Screen Printing, CNC engraving, Laser Engraving, Heavy Duty Machine engraving (ALL CARRIED OUT INHOUSE), including artwork. So whether its a 1 off or 1,000s off, we can offer a quick competitive turnaround.

GALSWORTHY GRAPHICS

The Bury Manor, Wick, Bristol, BS30 5SH
Tel: 0117 9374514
Fax: 0117 9372731
galsworthy@btconnect.com
www.galsworthygraphics.co.uk
PROFESSIONAL CHEMICAL ENGRAVERS, ETCHING SPECIALISTS Brass, Stainless Steel, Anodised Aluminium, Copper, Bronze plaques and signs to the trade. Largest size possible 3m x 1.5m (10' x 5') Established since 1984.

HALLMARK ENGRAVING ETCHING & SIGNS LTD

(EST. 1899)
116-118 Selsdon Road, South Croydon,
Surrey, CR2 6PG
Tel: 020 8686 6649
Fax: 020 8760 0899
sales@hallmarksigns.co.uk
www.hallmarksigns.co.uk
SUPERFAST and efficient trade service for ALL commercial and industrial etching, using the latest technology and computerised equipment. One-off urgent specials or long runs no problem. Full graphics and artwork service for logos, crests and designs. Specialists for commemorative plaques, company name plates and awards in all metals and plastics. Professionally designed-drawings supplied free.

IMPACT ENGRAVING

23-23 Rabans Close, Aylesbury, Bucks,
HP19 8RS
Tel: 01296 488902
Fax: 01296 488869
Mob: 07957 870 756
andy@impactengraving.co.uk
www.impactengraving.co.uk
REAL Trade prices for chemical etching, brass and stainless steel a speciality. ULTRA FAST DELIVERY

LEXICRAFT LTD

32 Woodside Business Park,
Birkenhead, Wirral CH41 1EL
Tel: 0151 666 5400
Fax: 0151 666 1079
sales@lexicraft.co.uk
www.lexicraft.co.uk
Chemically etched stainless steel or anodised and colour dyed aluminium nameplates and plaques. Erosion and corrosion resistant. Self adhesive or mechanical fixings. Confidential Trade Service.

MOCKRIDGE LABELS & NAMEPLATES LTD

Camdenish Street, Ashton-under-Lyne,
Lancs OL6 7QL
Tel: 0161 308 2331
Fax: 0161 330 9645
sales@mockridge.com
www.mockridge.com
Specialists in chemically etched nameplates. Brass, Stainless Steel and Anodised Aluminium. Any size up to 2400 x 1200mm (8ft x 4ft). One-offs up to 5000+. trade work is totally confidential.

MULTITECHNIC LTD (EST. 1972)

Coopies Lane, Morpeth, Northumberland
NE61 6JQ
Tel: 01670 512090
Fax: 01670 503143
sales@multitechnic.co.uk
www.multitechnic.co.uk
We are established specialists in chemical etching. WE ARE THE ONLY TRADE ONLY SIGN ETCHING SPECIALISTS IN THE UK. We can offer effects that nobody else can do such as blended colours. All our stainless steel is 316 marine grade, we don't use inferior grades & our brass is the best too. We want your business so will give you a fast turnaround & excellent service.

SIGN INDUSTRIES

Gardyne, Forfar, Angus,
Scotland, DD8 2SQ
Tel: 01241 828 694
Fax: 01241 828 331
info@signindustries.com
www.signindustries.com
SIGN INDUSTRIES are specialist TRADE MANUFACTURERS of etched Stainless Steel, Brass, and Bronze. We also Laser Engrave Plastics and Wood as stand alone products as well as moulds for castings. SIGN INDUSTRIES normally work with 3 mm thick material, and can etch bend and weld Stainless Steel up to 3 metres x 1.5 metres, and down to small sequential tags for wiring looms.

CHROME PLATED LETTERS

SIGNTRADE LETTERS LTD

225 Long Lane, London N3 2RL

Tel: 0500 456700

Fax: 020 8349 5806

sales@signtrade.co.uk

www.signtrade.co.uk

ChromaForm; the NEW generation of Chrome effect letters. We now offer a complete range of ChromaForm Letters for a 7 day turnaround not available anywhere else. We can also supply and fit LED lights to the ChromaForm range of letters for an even better effect. Ring Susan or Lesley for details and samples.

CNC ROUTING & ENGRAVING MACHINES

ATA ENGINEERING PROCESSES

ATA House, Unit B, Boundry Way, Hemel Hempstead, Herts HP2 7SS

Tel: 01442 264411

Fax: 01442 231383

sales@ataeng.com

www.ataeng.com

The C R Onsrud range of CNC routers offers a wide variety of options from entry level 3 axis machines up to 5 axis with fixed or moving gantry.

COMPLETE CNC SOLUTIONS LTD

Unit 1, Mendip Vale Trading Estate, Wedmore Road, Cheddar, BS27 3EL

Tel: 01934 742 186

Fax: 01934 742 179

info@completecnc.co.uk

www.completecnc.co.uk

Exclusive distributors for Tekcel routing systems in the UK & Europe. Class leading, ballscrew/digital servo motor driven technology. Powerful spindle motors. Superior vacuum hold down. High production Auto Tool Change facility. Onsite CAD/CAM training and on-going support throughout the UK and Europe.

COAT OF ARMS

BRYAN RAWLINGS DESIGN

45 Nunney Close, Keynsham, Bristol BS31 1XG

Tel: 0117 986 7894

Fax: 0117 377 8816

bryan@bryanrawlings.com

www.bryanrawlings.com

Designers and makers of coats of arms, emblems and all types of sculptural and decorative signage. GRP, cast resins, metals, detailed hand painting and much more. Large range of royal coats of arms available. Specialist suppliers to the sign trade.

SIGNS OF THE TIMES LTD

Wingfield Road Tebworth, Beds, LU7 9QG

Tel: 01525 874 185

Fax: 01525 875 746

enquiries@sott.co.uk

www.sott.co.uk

Cast in polyurethane with detail in relief and hand painted full colours. May be cast on their own or as part of an entrance sign, blue plaque or street sign etc. We also cast coats of arms in aluminium, grp or bronze. Please send details for a quotation.

WARD SIGNS

Maze House, Maze Street, Barton Hill, Bristol BS5 9TE

Tel: 0117 955 3385

Fax: 0117 955 7518

info@ward-signs.co.uk

www.ward-signs.co.uk

Wards of Bristol Specialise in manufacture, restoration and accurate reproduction of historic and modern coats of arms. We are able to produce from originals, information from heraldic associations, or even from a photograph. Check our website for recent projects.

COMMEMORATIVE PLAQUES

ALAN ROBERTS ENGRAVERS LTD

27 Thingwall Drive, Irby Village, Wirral, CH61 3XN

Tel: 0151 709 3404

Fax: 0151 707 8081

mail@alanrobertsengravers.co.uk

www.alanrobertsengravers.co.uk

Fast confidential service to the trade. Plaques in ALL materials. Also a range of Unveiling Systems to suite the particular plaque. Including a FREE STANDING UNIT enabling an Unveiling Ceremony to take place anywhere even outdoors. We can manufacture, deliver direct to your customer on your behalf. We have been supplying Commemorative Plaques for over 70 years, unveiled by HRH on many occasions.

MERCURY & PHILLIPS SIGNS

51/59 Waterworks Rd. Norwich NR2 4DA

Tel: 01603 666699

Fax: 01603 616781

sales@mercuryphillips.co.uk

www.mercuryphillipssigns.co.uk

Manufacturers of plaques in stainless steel, brass and aluminium, chemically or machine engraved, colour filled to your choice. Logos and text from artwork supplied.

SIGN INDUSTRIES

Gardyne, Forfar, Angus,

Scotland, DD8 2SQ

Tel: 01241 828 694

Fax: 01241 828 331

info@signindustries.com

www.signindustries.com

Sign Industries is one of the UK's leading sign making manufacturers, offering a broad range of memorial and commemorative plaques in many varying styles using the finest materials such as bronze, brass, stainless steel and wood. You can now create your own custom plaques and nameplates and order them directly from our website.

SIGNS OF THE TIMES LTD

Wingfield Road Tebworth, Beds, LU7 9QG

Tel: 01525 874 185

Fax: 01525 875746

enquiries@sott.co.uk

www.sott.co.uk

Cast blue plaques with detail in relief.

Usually cast in solid rigid polyurethane and painted blue background with white, silver or gold letters. Send us artwork or copy of the text for a quote.

WARD SIGNS

Maze House, Maze Street, Barton Hill, Bristol BS5 9TE

Tel: 0117 955 3385

Fax: 0117 955 7518

info@ward-signs.co.uk

www.ward-signs.co.uk

Wards of Bristol have produced countless cast metal commemorative blue plaques, but also specialise in traditional bronze plaques and custom 3D hand crafted plaques, which are hand painted to depict scenes of historical events, places and figures.

CUT-OUT LETTERS

ACCENT SIGNS LTD

Units 1&2, Broadcott Ind. Est., Station Rd., Cradley Heath B64 6NT

Tel: 0121 561 4600

Fax: 0121 561 5458

accsign1@aol.com

www.accent-signs.co.uk

Virtually any typeface available, cut from your artwork or ours, in Acrylic, Foam PVC, Aluminium composite, or MDF. Complete Fascia Panels, and more! Samples on request.

APPLELEC

Appleby House, Walker Terrace,

Bradford, West Yorkshire, BD4 7HJ

Tel: +44 (0)1274 774477

Fax: +44 (0)1274 774478

sales@applelec.co.uk

www.applelec.co.uk

Trade suppliers of flat cut out letters, logos and intricate laser work. Lettering in a variety of materials such as acrylic, foamex, dibond, stainless steel, aluminium and MDF is available in different finishes and supplied with or without fixings. Please ask for an information pack or contact one of our friendly and experienced sales staff for assistance. (3D built up lettering is also available).

ARTWORKS SOLUTIONS LTD

Unit 4 Sheene Road, Bedminster, Bristol, BS3 4EG

Tel: 01179 666331

fabrication@artworks-solutions.com

www.artworks-solutions.com

Trade Solutions to the Sign and Graphics industry! Flat cut out letters and logo's in a variety of materials such as Acrylic, Foamex, Dibond, Stainless Steel, Aluminium and MDF in different finishes. Supplied with or without fixings.

I.C.E.

Marcon House, Wyther Lane, Leeds LS5 3BT

Tel: 0113 224 2124

Fax: 0113 224 2110

sales@icesigns.co.uk

www.icesigns.co.uk

Manufacturers of flat cut letters in ALL materials. Incl. Acrylic, Foamex, MDF, Stainless Steel, Brass, Copper, Corian. Many finishes available- Gilding, painting, powdercoating, lacquering. A special service at a competitive price.

MERCURY & PHILLIPS SIGNS

51-59 Waterworks Road, Norwich NR2 4DA.

Tel: 01603 666699

Fax: 01603 616781

sales@mercuryphillips.co.uk

www.mercuryphillipssigns.co.uk

A fully comprehensive service to the trade in acrylic, foam PVC, MDF, brass and aluminium. Contact us for price list or quotation.

SIGN HERE

179 Fosse Road North,
Leicester, LE3 5EZ

Tel: 0500 428 021

Fax: 0116 225 9966

sales@sign-here.co.uk

www.sign-here.co.uk

Trade service for flat cut lettering & logos in Acrylic Foamex, Dibond, Aluminum, Stainless steel & MDF. We will give you a professional reliable & efficient service at a competitive price. From a single letter to a fully illuminated sign ready for installation. For a quote or just friendly advice contact us. We are here to help.

SIGNRITE (IOM) LTD

Unit 2, Isle of Man Business Park,
Braddan, Douglas, Isle of Man IM2 2QY

Tel: 01624 612244

Fax: 01624 661229

sales@signrite-iom.com

www.signrite-iom.com

Cut out letters and logos in acrylic, foam pvc MDF and dibond, to the sign trade. Supply us with artwork via e-mail or disk. Fast delivery through out the UK and Europe. contact us for a competitive quote and a quick turnaround.

SIGNTRADE LETTERS LTD

225 Long Lane, London N3 2RL

Tel: 0500 456700

Fax: 020 8349 5806

sales@signtrade.co.uk

www.signtrade.co.uk

Plastic is our speciality including Flat Cut lettering in Perspex, foam pvc and aluminium composite. All supplied with locators and template as standard. We also offer a complete range of Moulded letters in Perspex and ChromaForm, offering over 60 years experience.

SYGNET SIGNS LTD

129 Humberstone Rd,
Leicester, LE5 3AP

Tel: 0116 262 6288

Fax: 0116 262 6061

sales@sygnetsigns.com

www.sygnetsigns.com

We have over 5000 styles to choose from or you can send your own artwork. Letters/logos available in acrylic, foam, mdf, polycarb, dibond, stainless steel and much more. All cut by router or laser. With or without fixings. All works carried out in-house (we also manufacture built ups and much more).

TRADE SIGNS UK

Unit 2, Icknield Way Industrial Estate,
Tring, Hertfordshire, HP23 4JX

Tel: 0800 328 3050

sales@tradesignsuk.com

www.tradesignsuk.com

We can offer a 24 hour service on Flat cut Lettering and logos in Acrylic, Dibond, Stainless Steel, Aluminium, Foam PVC, MDF, Wood and many more materials, supplied with or without templates and locators/studs ready for you to install. Call or email our Expert Sales team today for that friendly prompt service you require.

YORKUT LETTER COMPANY

34/36 Auster Road, Clifton Moor, York
YO30 4XA

Tel: 01904 690330

Fax: 01904 692155

sales@yorkut.co.uk

www.yorkut.co.uk

Trade suppliers of flat cut letters, shapes and logos in ALL materials, acrylic, PVC foam, aluminium composite, MDF, aluminium and stainless steel, supplied with or without locators and templates. Very competitive prices. Swift response to all enquiries.

CUTTERS AND PLOTTERS

GRAPHTEC GB LTD

Coed Aben Road, Wrexham Industrial
Estate, Wrexham, LL13 9UH

Tel: +44 (0) 1978 666700

Fax: +44 (0) 1978 666710

sales@graphtecgb.co.uk

www.graphtecgb.co.uk

Graphtec cutters have a worldwide reputation for their build quality and ease of use. For signshops, check out the versatile, economical CE5000 series and for those more demanding tasks, take a look at the professional FC8000 series featuring the next generation proprietary ARMS system. Flatbed Cutting Plotters are also available for those tougher materials.

DIGITAL ELECTRONIC SIGNS

FAIRFIELD DISPLAYS & LIGHTING LTD

127 Albert Street, Fleet,

Hants, GU51 3SN

Tel: 01252 758 934

Fax: 01252 812 123

sales@fairfielddisplays.co.uk

www.fairfielddisplays.co.uk

Specialists in Digital Signage made simple for the trade. Select from media players to complete web based solutions. Only company in the UK to offer suspended screens on rods. Fairfield has designed a range of display systems for kiosks, point of sale, window and internal displays. Full consultancy service and trade installation service. Showrooms in Fleet & Shrewsbury

DIGITAL PRINT

MOCKRIDGE LABELS & NAMEPLATES LTD

Cavendish Street, Ashton-under-Lyne,
Lancs OL6 7QL

Tel: 0161 308 2331

Fax: 0161 343 1958

sales@mockridge.com

www.mockridge.com

Full Colour Digitally printed self adhesive labels, full colour sub-surface printed overlays, full colour nameplates, including plaques and signs. Low Cost. Quick turnaround.

MORCANT DESIGNS LTD

Unit 6, Tom Johnston Road, West
Pitkerro Industrial Estate,
Dundee DD4 8XD

Tel: 01382 686 286

Fax: 01382 686288

Mob: 07712 654757

sales@morcant-designs.co.uk

www.morcant-designs.co.uk

Full colour digital printed graphics: monomeric, polymeric, cast or vehicle wrap vinyls. Full colour canvases, banners, roller banners, pop-up frames. Full colour signs, name-plates. All of these at very competitive prices and quick turnaround times.

DIGITAL PRINTED SIGNS

ACTIVE TRADE PRINT

Branches: Unit 1 Chesterfield Trading
Est, Chesterfield / Unit 12c Bates

Industrial Est, Romford

Tel: 0845 222 5008

sales@tradeactive.co.uk

www.tradeactive.co.uk

We offer a Trade Digital Print & Cut service with no minimum order charge. From one colour to full photographic quality images up to 1370mm wide by any length printed and cut on to numerous vinyls and pvc banner materials, poster paper and photographic paper. We can take your artwork from e-mail, disk or CD in various formats.

PJ SIGNS LTD

Unit 22-24 Buckingham Square,
Hurricane Way, Wickford,
Essex SS11 8YQ

Tel: 01268 764874

Fax: 01268 764883

tony.sayers@pj-signs.com

www.pj-signs.com

Printing at two resolutions, 720dpi and 360dpi, a high quality print service is achieved onto a wide range of medias. Also, due to our solvent based ink system PVC materials can be displayed outside for 5 years without any need for lamination. Thus keeping costs low.

SYGNET SIGNS LTD

129 Humberstone Rd, Leicester LE5 3AP

Tel: 0116 262 6288

Fax: 0116 262 6061

sales@sygnetsigns.com

www.sygnetsigns.com

Sygnets signs can offer you their own in-house digital print service that can produce stunning results across a range of applications due to the addition of an award winning digital printer that can offer a luxurious edge to any graphic. We can offer you prints for applications such as signs, banners, vehicle graphics, POS displays and posters, all at competitive trade prices.

DIGITAL PRINTER SUPPLIES

BISBELL MAGNETIC PRODUCTS LTD.

Hillfield Lane, Stretton, Burton on Trent,
Staffs DE13 0BN

Tel: 01283 531000

Fax: 01283 534000

sales@bisbellmagnets.com

www.bisbellmagnets.com

The UK's widest range of digitally printable wide format magnetic and ferro sheet (both over 1200mm wide). Maxmag vehicle grade magnetic materials available in white, plain or adhesive backed - by roll or cut to your specific requirements. Also available neo magnets, vehicle roof magnets, sign grippers and a full range of high tape to suit every budget and application.

DORO TAPE (UK) LTD

New Mill, Farndon Road, Market
Harborough, Leics LE16 9NP

Tel: 01858 431 642

Fax: 01858 466 992

sales@dorotape.co.uk

www.dorotape.co.uk

Specialists in media for digital printing, Doro Tape supply products from major European manufacturers including Ritrama, Aslan, Xerox and Poli-Tape for all large format printers. Whether it's for sign graphics; interior exhibition or retail displays; floor graphics or vehicle wraps, Doro can supply the right product. Contact Doro Tape for expert advice on digital media.

MACTAC UK LTD

37 Tenter Road, Moulton Park,
Northampton NN3 6AX

Tel: 01604 644697

Fax: 01604 790495

www.mactac.eu

MACTac are global manufacturers of self-adhesive material for wide-format Digital Printing (Water Based, Solvent, Eco-Solvent, Latex & UV) with Print Profiles to match these materials that are designed for Vehicle Wrapping, Wall, Street, Floor and Window Graphics. Many Laminates available include wood & metal effects. Some products are Class O fire-rated and CBS Outdoors (formerly Viacom) approved.

PAPERLINX - ROBERT HORNE GROUP

Huntsman House, Mansion Close,
Moulton Park, Northampton NN3 6LA
Tel: 0161 886 7557

www.paperlinx.co.uk

Paperlinx - Robert Horne are authorised resellers for Epson, Mimaki, efi Vutek, Canon, Hewlett Packard, x-rite, Vivid, Seal and Zund. We can, through our specialised Digital Solutions team, offer everything from printers, plotters and cutters to a wide range of matching consumables including papers, vinyls and banners at competitive prices. Call to arrange a demonstration.

DMX DIMMING CARDS

MEGALED LTD

236-252 Alma Road, Enfield EN3 7BB

Tel: 0207 617 7311

info@megaled.com

www.megaled.com

DMX LED control systems components suppliers, specialising in the full range of controllers, custom DMX driver cards and dimmers. Our modular DMX cards create the flexibility to control from 3 to 75 channels in a single stack, and mix and match LED types and power requirements. Used across retail, commercial and promotional sites, our hardware is designed in house, allowing in depth support.

DOMES & DISHES

TALBOT DESIGNS LTD

225 Long Lane, Finchley London N3 2RL

Tel: 020 8346 8515

Fax: 020 8349 0294

sales@talbotdesigns.co.uk

www.talbotdesigns.co.uk

We are the only company in Europe stocking clear acrylic Domes & Dishes in 20 sizes. We have over 140 other special sizes available and can make ovals, squares and oblong domes. By covering any shape with vinyl or screen printing you can have your own special sign.

EDGE LIT SIGNS

APPLELEC

Appleby House, Walker Terrace,
Bradford, West Yorkshire BD4 7HJ

Tel: 01274 774477

Fax: 01274 774478

sales@applelec.co.uk

www.applelec.co.uk

Manufacturers of edge lit signs incorporating a variety of extruded profile options along with bespoke engraved acrylic panels. With award winning and cost effective LED modules and a choice of mounting or hanging shop fitting kits, Applelec supplies an unrivalled range of edge lit trade components. Please ask for an information pack or contact our friendly and experienced sales staff for assistance.

ARTILLUS ILLUMINATING SOLUTIONS LTD

5 Bellman Gate, Holcot Lane, Sywell,
Northants NN6 0BL

Tel: 01604 678410

Fax: 01604 671335

sales@artillus.com

www.artillus.com

DIAMOND 24V LED light boxes and GARNET light panels can be produced in any size up to 3000 x 1800. Diamond light boxes have a 20mm deep frame and 25mm snap frame front. Standard sizes in A4 up to A0 for next day delivery. Custom boxes & GARNET 8mm deep light panels can be made in single colour LED or RGB with controllers, can be dimmable or have built-in phasing. There's no minimum order quantity.

KINGS PLASTICS LTD

The Signbuild Centre, Kelso House, St
Phillips, Bristol, BS2 0PH

Tel: 0117 9411 411

Fax: 0117 9411 811

enquiry@kingsplastics.co.uk

www.kingsplastics.co.uk

REFLEX aluminium edgelite track using LED's and integral 12v convertor units, or MINIFLEX using LED's with remote 12v power convertor units, both can be supplied with or without 8mm clear acrylic panels, plain or outline engraved to your design. For images & prices, see our online shop.

ENGRAVING

AES SIGNS LTD (EST. 1972)

The Old Laundry, 15 Barratt street,
Easton, Bristol, BS5 6DE

Tel: 0117 951 0234

Fax: 0117 952 0234

sales@aesigns.co.uk

www.aesigns.co.uk

The complete sign service Engraved / Etched & Screen Printed signs Nameplates etc. in all materials. Very competitive prices, excellent delivery, highest quality, full design service, prompt response to all enquires

ALAN ROBERTS ENGRAVERS LTD

27 Thingwall Drive, Irby Village, Wirral,
CH61 3XN

Tel: 0151 709 3404

Fax: 0151 707 8081

mail@alanrobertsengravers.co.uk

www.alanrobertsengravers.co.uk

Fast Confidential Engraving Service to the trade. We can provide plaques, nameplates, control panels, safety signs, switch plates, commemorative plaques with unveiling unit (on hire basis), bespoke signs and labels etc.

BETA ENGRAVERS LTD

Unit K, Lower Farm Road, Moulton Park,
Northampton NN3 6XF

Tel: 01604 494 944

Fax: 01604494954

betaengravers@btconnect.com

www.betaengravers.co.uk

Based in Northampton, serving the engraving & electrical business for over 30 years. Engraved signage including rigid traffolyte laminates, flexible laminates in a variety of colours/finishes. Aluminium, brass plaques inc backboards in all wood finishes supplied. Renowned in the industry as best for quality & price for electrical engraved Switchplates/Control Panels & all labels for equipment.

DARTFORD ENGRAVING & SCREENPRINTING LTD

Unit 4 Power Works Industrial Estate,
Slade green Road, Erith, Kent DA8 2HY

Tel: 01322 340 194

mail@desp.co.uk

www.desp.co.uk

DESP has been trading for over 50 years. CNC engraving, Laser engraving, Heavy Duty machine engraving, Chemical etching, Screen Printing, (ALL CARRIED OUT INHOUSE), including artwork. So whether its a 1 off or 1,000 off, we can offer a quick competitive turnaround.

FIRST SIGNS & LABELS LTD

Unit 1, Raynham Close, Raynham Rd Ind
Estate, Raynham Road, Bishops
Stortford, Herts, CM23 5JP

Tel: 01279 467999

Fax: 01279 467888

sales@firstsignsandlabels.co.uk

www.firstsignsandlabels.co.uk

We manufacture and engrave nameplates, Labels, Tags, Switchplates, Mimics, Brass Plates, Components, Warning labels, Plaques, Logo's and Signs. We also produce printed fire & Safety Signs & Vinyl Graphics.

HALLMARK ENGRAVING ETCHING & SIGNS LTD

(EST. 1899)

116-118 Selsdon Road, South Croydon,
Surrey CR2 6PG

Tel: 020 8686 6649

Fax: 020 8760 0899

sales@hallmarksigns.co.uk

www.hallmarksigns.co.uk

Superfast and reliable trade service with 100 years experience for all etching, routing and profiling. Specialists for nameplate and commemorative plaques in bronze, brass, aluminium, stainless and plastics. Logos and crests. High quality graphics - drawings free of charge. Precision industrial engravers of panels, labels and moulds. Keytop specialist. Presentation silverware and glass engraving experts.

COMPASS ENGRAVING

5 Malvern Close, Wellingborough,
NN8 2RU

Tel: 01933 698930

Mob: 07817 789505

info@compassengraving.co.uk

www.compassengraving.co.uk

Engravers of Labels, Nameplates, Plaques & backboards, Control Panels, Switchplates, Memorials etc. Fast turnaround, Quick delivery ***BEST PRICES AROUND*** Northants based

COUNTY ENGRAVERS & SIGNS LTD

Unit 5, Trent View Court, Moreland
Street, Nottingham NG2 3FX

Tel: 0115 985 1171

Fax: 0115 986 1007

sales@countyengravers-signs.co.uk

www.countyengravers-signs.co.uk

Engravers of all types of plaques, plates, labels and control panels in a wide range of materials. Fine detail etching in brass and stainless steel. Industrial and Laser Engraving and Component Marking. Full colour printing from labels to wide format.

IMPACT ENGRAVING

22-23 Rabans Close, Aylesbury, Bucks,
HP19 8RS

Tel: 01296 488902

Fax: 01296 488869

Mob: 07957 870 756

andy@impactengraving.co.uk

www.impactengraving.co.uk

REAL Trade prices for Engraving and chemical etching, rotary, diamond, laser and acid. Control panels, data plates etc. Stainless steel, Traffolyte, special laminates, brass, aluminium etc. ULTRA FAST DELIVERY !

MERCURY & PHILLIPS SIGNS

51/59 Waterworks Rd. Norwich NR2 4DA

Tel: 01603 666699

Fax: 01603 616781

sales@mercuryphillips.co.uk

www.mercuryphillipsigns.co.uk

Manufacturers of all types of plates or plaques, machine engraved or chemically etched using a variety of materials, brass, stainless steel, aluminium, plastics and wood. For high quality and intricate detail with colour infills to your choice.

SIGN INDUSTRIES

Gardyne, Forfar, Angus,
Scotland, DD8 2SQ

Tel: 01241 828 694

Fax: 01241 828 331

info@signindustries.com

www.signindustries.com

SIGN INDUSTRIES are specialist TRADE MANUFACTURERS of etched Stainless Steel, Brass, and Bronze. We also Laser Engrave Plastics and Wood as stand alone products as well as moulds for castings. SIGN INDUSTRIES normally work with 3 mm thick material, and can etch bend and weld Stainless Steel up to 3 metres x 1.5 metres, and down to small sequential tags for wiring looms.

ENGRAVING MACHINES

U-MARQ LTD

26-27 Darin Court, Crownhill, Milton
Keynes, MK8 0AD.

Tel: 01908 623522

Fax: 01908 623533

sales@u-marq.com

www.u-marq.com

U-MARQ is a top UK manufacturer of all types of rotary engravers, laser engravers and cutting systems. We also supply saws, bevellers, guillotines, cutters and engraving accessories. Engraving materials stocked, including flexible and rigid laminates and brass.

ESTIMATING SOFTWARE

GOFASO SOFTWARE

129 Devizes Road, Hilperton,
Trowbridge, Wiltshire, BA14 7SZ

Tel: 01225 718930

sales@gofaso.co.uk

www.gofaso.co.uk

Gofaso Software makes quoting fast and easy! Gofaso has been specialised for Sign companies, providing user-friendly calculation templates, workshop management, invoicing and customer relations upkeep. With module E-CRM you can make use of QR-codes on worksheets. Gofaso includes startling new tips and innovative techniques giving your company the strongest advantage.

FLAME POLISHERS

I-SPI LTD

47 Mansionhouse Road, Mount Vernon,
Glasgow G32 0RP

Tel: 0141 764 1600

Fax: 0141 778 5824

sales@ispitrade.com

www.ispitrade.com

I-SPI Trade supplier of CE approved flame polishers. The simplest way to add a crystal clear, glass like edge to acrylic. Machines to suit every budget all at THE REAL TRADE PRICE. Visit our web site for more info or give Stephen or Sean a call and we can answer any questions you may have.

FLAT CUT LETTERS

APPLELEC

Appleby House, Walker Terrace,
Bradford, West Yorkshire, BD4 7HJ

Tel: +44 (0)1274 774477

Fax: +44 (0)1274 774478

sales@applelec.co.uk

www.applelec.co.uk

Trade suppliers of flat cut out letters, logos and intricate laser work. We offer lettering in a variety of materials such as acrylic, foamex, dibond, stainless steel, aluminium and MDF in different finishes and supplied with or without fixings. Please ask for an information pack or contact one of our friendly and experienced sales staff for assistance. (3D built up lettering is also available).

ARTWORKS SOLUTIONS LTD

Unit 4 Sheene Road, Bedminster, Bristol,
BS3 4EG

Tel: 01179 666 331

fabrication@artworks-solutions.com

www.artworks-solutions.com

Trade Suppliers to the Sign and Graphics industry! Flat cut out letters and logo's in a variety of materials such as Acrylic, Foamex, Dibond, Stainless Steel, Aluminium and MDF in different finishes. Supplied with or without fixings.

FABRICUT

Unit 2 Browells Lane, Feltham,
Middlesex, TW13 7EQ

Tel: 020 8751 7250

Fax: 020 8751 7251

mailus@fabricut.co.uk

www.fabricut.co.uk

Trade suppliers of flat cut letters and logos etc with a 24 hr next day service available. Lots of materials to choose from: Foamex, Perspex, Composites, MDF, Ply, Aluminium, Polished/Brushed Stainless. Aluminium Composite trays signs folded, glued ready for you to hang. Plastic, brass & nickel locators, various studs & sleeves, 3M VHB tape, drilling templates also available.

SIGN HERE

179 Fosse Road North,
Leicester, LE3 5EZ

Tel: 0500 428 021

Fax: 0116 225 9966

sales@sign-here.co.uk

www.sign-here.co.uk

Trade service for flat cut lettering & logos in Acrylic Foamex, Dibond, Aluminium, Stainless steel & MDF. We will give you a professional reliable & efficient service at a competitive price. From a single letter to a fully illuminated sign ready for installation. For a quote or just friendly advice contact us. We are here to help.

SYGNET SIGNS LTD

129 Humberstone Rd,
Leicester, LE5 3AP

Tel: 0116 262 6288

Fax: 0116 262 6061

sales@sygnetsigns.com

www.sygnetsigns.com

We have over 5000 styles to choose from or you can send your own artwork. Letters/logos available in acrylic, foam, mdf, polycarb, dibond, stainless steel and much more. All cut by router or laser. With or without fixings. All works carried out in-house (we also manufacture built ups and much more).

TRADE SIGNS UK

Unit 2, Icknield Way Industrial Estate,
Tring, Hertfordshire, HP23 4JX

Tel: 0800 328 3050

sales@tradesignsuk.com

www.tradesignsuk.com

We offer a Quality in-house manufacture service for all your Sign Needs - Built up Metal & Acrylic Letters, Flat Cut Letters, Sign Trays, Projecting signs, Signage Systems, Monoliths & LED Illumination. We endeavour to BEAT any like for like quote by 5%. Call our Sales team today for that friendly prompt service you require.

YORKUT LETTER COMPANY

34/36 Auster Road, Clifton Moor, York
YO30 4XA

Tel: 01904 690330

Fax: 01904 692155

sales@yorkut.co.uk

www.yorkut.co.uk

Trade suppliers of flat cut letters, shapes and logos in ALL materials, acrylic, PVC foam, aluminium composite, MDF, aluminium and stainless steel, supplied with or without locators and templates. Very competitive prices. Swift response to all enquiries.

FLEXIBLE FACE SIGNS

BROWNINGS LTD

5 Williamson Street, Hull, HU9 1ER

Tel: 01482 380900

Fax: 01482 380901

sales@browningsltd.co.uk

www.browningsltd.co.uk

Brownings is one of the largest, TRADE ONLY suppliers of signage products in the UK. The Company manufacture everything from poster frames to flexface signs. We can supply you lengths of extrusions, signs in kit form or make the whole sign for you. We utilise the Signcomp suite including Econoflex, Retroframe and Fascia Frame. All signs are to your individual, specific requirements.

INSIGHT SIGN SYSTEMS

67 Dykehead Street, Queenslie Industrial
Estate, Glasgow G33 4AQ

Tel: 0141 774 5990

Fax: 0141 774 6653

sales@insightsignsystems.com

www.insightsignsystems.com

Insight is a trade only manufacturer, offering a made to measure service, with in-house powder coating. A range of cases are available to accept flexible substrates, covering most applications. Tensioning mechanism is fast and simple to operate, and can be accessed via hinged cover plates fitted around perimeter of case. Large hinged cases can be fitted with gas struts or mechanical arms to assist opening.

MIDA SIGN SERVICES

Welbeck Street South, Ashton-Under-
Lyne OL6 7QZ

Tel: 0161 8 300 600

Fax: 0161 8 300 601

info@midasignservices.co.uk

www.bannersandgraphics.co.uk

Specialised installers of all flexible faced systems. Nationwide service. Illuminated or non-illuminated. We can supply and install. Call for details.

GENERAL SIGN SUPPLIERS

BROWNINGS LTD

5 Williamson Street, Hull, HU9 1ER

Tel: 01482 380900

Fax: 01482 380901

sales@browningsltd.co.uk

www.browningsltd.co.uk

Brownings is one of the largest, TRADE ONLY suppliers of signage products in the UK. We manufacture poster frames, menu cases, slimlocks, signtrim, troughlights, acrylic-faced light boxes, flexfaced signage and now our new Texsign frames for internal use. We supply in any size or quantity, from 1 off to multiple rollouts either as lengths of extrusion, in kit form or as made-up signs.

KINGS PLASTICS LTD

The Signbuild Centre, Kelso House, St Phillips, Bristol, BS2 0PH

Tel: 0117 9411 411

Fax: 0117 9411 811

enquiry@kingsplastics.co.uk

www.kingsplastics.co.uk

For all types of sign. Individual flatcut & built up lettering, illuminated with LED's. Edgelite signs, illuminated signs, Modular sign systems, Frames & panels, engraving on plastics, aluminium and brass, labels and stencils. LED's & converters etc. Also material supplies cut to size. A complete service to the trade. For further information, check out our website & online shop.

GOLD LEAF SUPPLIERS

HABBERLEY MEADOWS

5 Saxon Way, Chelmsley Wood, Birmingham B37 5AY

Tel: 0121 770 0103

Fax: 0121 770 6512

gold@habberleymeadows.co.uk

www.habberleymeadows.co.uk

We stock a full range of gold leaf and silver leaf gilding supplies, gold gilding products and gilding materials. Our staff are expert gold beaters who produce very high quality gold leaf.

SERVICES SUPPLY COMPANY

Unit C, Ogmole Court, Abergarw Ind.

Est. Brynmynyn, CF32 9LW

Tel: 01656 720 566

Fax: 01656 729 837

info@goldleafsupplies.co.uk

www.goldleafsupplies.co.uk

Gold leaf 12 to 24ct from stock same day despatch for approved accounts. We doubt whether our prices can be bettered for comparable quality.

GROUND WORKS

BUCKLAND PLANT LTD

Flint Cottage, Buckland, Buntingford, Herts, SG9 0PY

Tel: 01763 274000

buckland.plant@gmail.com

www.buckland-plant.co.uk

For over 10 years we have been doing ground works for the trade. Any sign base, totem, lollipop, vas, lamp post, duct work and repairs. County wide service. We do not supply signs.

INSTALLATION CONTRACTORS

BIRCH SIGN SERVICES

Unit 3, Wickham Business Park, Honywood Road, Basildon, Essex, SS14 3EQ

Tel: 01268 284 400

Fax: 01268 534 870

Mob: 07967 190089

birchsigns@hotmail.com

www.birchsigns.com

"The largest independent sign installation and maintenance company in the UK." Specialists in all sign work, large or small, neon, LED, all Flexface systems, illuminated, non illuminated and vinyl. Corporate change over specialists.

GLOBAL ERECTING SIGN

SERVICES LTD (EST. 1996)

Unit 1 Orion Court, Colmworth Business Park, Eaton Socon, St Neots, PE19 8YX

Tel: 01480 211948

Fax: 01480 210551

info@gessltd.co.uk

www.gess.uk.com

The complete package. We offer an exemplary installation service for all types of signage, from street level to extreme high level, specialising in abseiling. We have full Public and Company Liability Insurance. For each installation we provide a full project management service, from site survey to sign off and provide a full Risk and Method Statement prior to any works being undertaken.

INDUSTRIAL ABSEILING LTD

8 Tresco Road, Berkhamsted, HP4 3JZ

Tel: 0845 345 7712

Mob: 07702 950 218

info@industrialabseiling.com

www.mediabseiling.com

Abseiling company specialising in the installation and maintenance of all types of signage and lighting, we operate nationwide and throughout Europe - advice, site visits, fast turnaround.

MIDA SIGN SERVICES

UK LTD

Welbeck Street South, Ashton-Under-Lyne OL6 7QZ

Tel: 0161 8 300 600

Fax: 0161 8 300 601

info@midasignservices.co.uk

www.midasignservices.co.uk

Professional installation and maintenance of all types of signage. Including, Site surveys, illuminated signs, Flexface signage, neon etc. Nationwide service operating from Manchester. Established 1984.

PROLICHT UK LTD

14 Spire Green Centre, Flex Meadow, Pinnacles West, Harlow, Essex CM19 5TR

Tel: 0844 412 2230

Fax: 0844 412 2231

ukhelp@prolicht.com

www.prolicht.com

An experienced professional sign and lighting contractor to undertake Surveys, Project Management, Individual or Programmed Installations, Planned or Reactive Maintenance, Illumination and Accident 'make safe' and repairs, throughout the U.K. All crews are fully trained to current Health and Safety standards including Pasma, IPAF and UKPIA Safety Passports.

PROSIGN

Unit D, 1 School Lane Chandlers Ford, Southampton SO53 4DG

Tel: 02380 388 522

info@prosign.biz

www.prosign.biz

Polite, Professional & Highly skilled sign fitters and vinyl applicators. Large Graphic & Wrapping Specialists. CSCS, PASMA & IPAF. England & Europe covered

R&P CONTRACTS LTD

Unit 12, Churchfield Court, Top Valley, Nottingham, NG5 9JL

Tel: 0115 9261814

Fax: 0115 9268537

Mob: 07796 475101 /

07772 523571

randpcontracts@btconnect.com

www.randpcontractsltd.co.uk

For all your sign requirements, installation and maintenance, inc all neon, led, window and vehicle graphics. Incorporating a property maintenance division including electrical, plastering, plumbing, glazing, roofing and shop fitting. Also ground works available by request. All engineers are conversant with health and safety laws, and hold pasma/ipaf/cscs/spa/360 licenses and street works act.

THISTLE SIGN SERVICES (SCOTLAND)

19F Winchester Ave Ind Est, Denny,

Stirlingshire, FK6 6QE

Tel: 01324 820230

Fax: 01324 820240

thistle.signs@btopenworld.com

www.thistlesigns.com

Professional installation and maintenance service throughout Scotland. We specialise in all types of sign work, excavation service for sign foundations, neon, flexface systems, vinyl. Surveys undertaken. All our crews are fully trained and hold IPAF, PASMA and CSCS certification.

LAMINATING/ENCAPSULATING

VIVID LAMINATING TECHNOLOGIES

St Georges House, Whitwick Road, Coalville, Leicestershire, LE67 3FA

Tel: 0845 1 30 40 50

Fax: 0845 1 30 70 80

sales@vivid-online.com

www.vivid-online.com

Designers and Manufacturers of laminating systems. Vivid supply a wide range of laminating products including the well established EasyMount range of wide format laminators which are available in cold and hot models. Roll fed, pouch laminators, laminating pouches and a wide range of laminating films.

LASER CUTTING/ENGRAVING

SIGN HERE

179 Fosse Road North, Leicester, LE3 5EZ

Tel: 0500 428 021

Fax: 0116 225 9966

sales@sign-here.co.uk

www.sign-here.co.uk

Trade service for Laser flat cut & built up lettering & logos in Acrylic, Aluminum & Stainless steel. We will give you a professional reliable & efficient service at a competitive price. From a single letter to a fully illuminated sign ready for installation. For a quote or just friendly advice contact us. We are here to help. Work with us.... work with experience

SIGN INDUSTRIES

Gardyne, Forfar, Angus, Scotland, DD8 2SQ

Tel: 01241 828 694

Fax: 01241 828 694

info@signindustries.com

www.signindustries.com

Sign Industries is a leading UK sign making manufacturer which has a wealth of experience and expertise in producing and engraving signs and plaques. We also Laser Engrave Plastics and Wood as stand alone products as well as moulds for castings. SIGN INDUSTRIES normally work with 3 mm thick material, and can etch bend and weld Stainless Steel up to 3 metres x 1.5 metres.

SYGNET SIGNS LTD

129 Humberstone Rd, Leicester, LE5 3AP

Tel: 0116 262 6288

Fax: 0116 262 6061

sales@sygnetsigns.com

www.sygnetsigns.com

Specialist laser cutting service. We stock a variety of materials in various thicknesses. You may also free issue materials. Laser capabilities are - stainless steel up to 4mm, mild steel up to 12mm. We can also cut very small acrylic detail with d/s tape already applied. All works carried out in-house.

TRADE SIGNS UK

Unit 2, Icknield Way Industrial Estate, Tring, Hertfordshire, HP23 4JX

Tel: 0800 328 3050

sales@tradesignsuk.com

www.tradesignsuk.com

We can offer a 24 hour service on Flat Laser Cut Lettering and Logos in Stainless Steel 0.7mm - 3mm & Mild steel 0.9mm - 10mm, supplied with or without templates and locators/studs ready for you to install. Call or email our Expert Sales team today for that friendly prompt service you require.

LASER CUTTING/ ENGRAVING MACHINES

HPC LASER LTD

Eildon, Bradford Road, Cleckheaton,
West Yorkshire BD19 3LW

Tel: 01422 310 800

Fax: 01422 400 099

sales@hpcclaser.co.uk

www.hpcclaser.co.uk

Specialist suppliers of LASERSCRIPT CO2 laser engravers and cutters. Our lasers are capable of cutting, engraving and marking a wide range of materials including laminate, metal, glass, acrylic, textiles, wood, paper, card and leather. Also available is an A4 Laser with professional Laser software for those struggling for space. Optional 1 to 3 year warranty available.

LED ILLUMINATION

APPLELEC

Appleby House, Walker Terrace,
Bradford, West Yorkshire BD4 7HJ

Tel: +44 (0)1274 774477

Fax: +44 (0)1274 774478

sales@applelec.co.uk

www.applelec.co.uk

Trade suppliers of proven LED lighting solutions and manufacturers of the flat lighting unit, LED Light Sheet. Energy efficient, award winning LED lighting modules in a variety of colours including RGB (colour changing) are available for both indoor and outdoor applications. Applelec offer unrivalled service and after sale technical support for our LED solutions to ensure customers receive continued assistance.

ARTILLUS ILLUMINATING SOLUTIONS LTD

5 Bellman Gate, Holcot Lane, Sywell,
Northants NN6 0BL

Tel: 01604 678410

Fax: 01604 671335

sales@artillus.com

www.artillus.com

DIAMOND 24V LED light boxes and GARNET light panels can be produced in any size up to 3000 x 1800. Diamond light boxes have a 20mm deep frame and 25mm snap frame front. Standard sizes in A4 up to A0 for next day delivery. Custom boxes & GARNET 8mm deep light panels can be made in single colour LED or RGB with controllers, can be dimmable or have built-in phasing. There's no minimum order quantity.

BRIGHT GREEN TECHNOLOGY LTD

Unit 3 Oyster Park, Chertsey Road,
Byfleet, KT14 7AX

Tel: + 44 (0) 1932 355 221

info@brightgreentech.com

www.brightgreentech.com

Buy LED sign modules, flexi tape and more at Bright Green Direct. Premium LED products shipped free from stock at great prices

HALOLEDS

Unit D, 1 School Lane Chandlers Ford,
Eastleigh SO53 4DG

Tel: 02380 253 290

info@haloleds.co.uk

www.haloleds.co.uk

Great Trade Prices. Suppliers of LED modules, RGB systems, backlighting LEDs, transformers and all accessories 2 year LED warranty, all ex stock for next day delivery.

KINGS PLASTICS LTD

The Signbuild Centre, Kelso House, St
Philips, Bristol, BS2 0PH

Tel: 0117 9411 411

Fax: 0117 9411 811

enquiry@kingsplastics.co.uk

www.kingsplastics.co.uk

White & coloured LED modules in 4 sizes and LED ribbon - bright or super bright. 12v power convertors, RGB controllers, together with a range of connectors. For full details on our range, prices and for images, check out our website & online shop. Competitive prices guaranteed!

LED SOLUTIONS

129 Humberstone Road,
Leicester LE5 3AP

Tel: 0116 262 5933

Fax: 0116 262 6061

sales@ledsolutions.co.uk

www.ledsolutions.co.uk

LED Solutions supply quality, energy efficient LED products to the sign trade. We are UK distributors for DAEHAN LED who specialise in sign illumination and offer 5-year warranties with our sign LED module range. We supply RGB modules, LED Light panels, Flexible strips, Neonflex, and IP Rated Power supplies, so please contact us for any assistance.

MEGALED LTD

236-252 Alma Road, Enfield EN3 7BB

Tel: 0207 617 7311

info@megaled.com

www.megaled.com

Award winning lighting engineers. We design, supply, build and assemble all types of LED hardware for lighting and sign trade companies including multi-channel led systems, RGB LED animations and sophisticated light shows. Our in-depth knowledge, integrated service, full support and custom programming makes us the go-to supplier for specialist lighting solutions and wholesale hardware.

OSHINO LED LIGHTING

1 Churchfield Court, Robey Close, Linby,
Nottingham NG15 8AA

Tel: 0115 964 1305

Mob: 07766 777878

sales@oshino.co.uk

www.superorbisled.co.uk

Only 4 modules and 10 watts/sq metre. Only four Super Orbis LED modules in a single, easy to lay out, series chain are required to light 1 sq m of sign which will consume 10W of electricity. Only a single power supply is necessary to achieve a choice of two brightnesses in up to 10 sq metres of sign.

PAPERLINX - ROBERT HORNE GROUP

Huntsman House, Mansion Close,
Moulton Park, Northampton NN3 6LA

Tel: 01604 495333

Fax: 01604 491909

www.paperlinx.co.uk

We offer a wide range of LED products from market leading manufacturers Sloan LED, LED Light Sheet and Toshiba. This includes a diverse selection of quality LEDs, including ChannelLED Modules, SignBOX Light, PosterBox Modules, Border Tubing and accessories. This combined with dedicated product management, estimating and sales team means Paperlinx - Robert Horne is well placed to offer best advice.

SIGNTRADE LETTERS LTD

225 Long Lane, London N3 2RL

Tel: 0500 456 700

Fax: 020 8349 5806

sales@signtrade.co.uk

www.signtrade.co.uk

Chromasign launched at Sign UK. We offer a complete range of ChromaForm Letters with Halo Lighting not available anywhere else. Ring Susan or Lesley for details and samples.

LIGHT BOXES & LIGHTING

APPLELEC

Appleby House, Walker Terrace,
Bradford, West Yorkshire, BD4 7HJ

Tel: 01274 774477

Fax: 01274 774478

sales@applelec.co.uk

www.applelec.co.uk

Trade suppliers of fabricated and extruded light boxes, custom made to client design requirements. From flat faced and curved styles, to LED illumination and colour changing modules, a definitive range of light box products are available. Applelec's flat light unit LED Light Sheet is regularly used to create ultra slim light boxes with even illumination and a depth of just 25mm.

ARKEN P-O-P INTERNATIONAL

Studlands Park Avenue, Newmarket,
Suffolk, CB8 7EA

Tel: 01638 565656

Fax: 01638 662770

info@arken-pop.com

www.arken-pop.com

arken provide a comprehensive range of light boxes for both internal and external use. Our new Purelite LED light boxes are great value, offering fantastic light dispersal, whilst being very economical to run. Our light boxes are made to order so can be customised to a specific size or colour or can be expertly designed to meet your individual brief.

ARTILLUS ILLUMINATING SOLUTIONS LTD

5 Bellman Gate, Holcot Lane, Sywell,
Northants NN6 0BL

Tel: 01604 678410

Fax: 01604 671335

sales@artillus.com

www.artillus.com

DIAMOND 24V LED light boxes and GARNET light panels can be produced in any size up to 3000 x 1800. Diamond light boxes have a 20mm deep frame and 25mm snap frame front. Standard sizes in A4 up to A0 for next day delivery. Custom boxes & GARNET 8mm deep light panels can be made in single colour LED or RGB with controllers, can be dimmable or have built-in phasing. There's no minimum order quantity.

BRIGHT GREEN TECHNOLOGY LIMITED

Unit 3 Oyster Park, Chertsey Road,
Byfleet, KT14 7AX

Tel: +44 (0) 1932 355 221

info@brightgreentech.com

www.brightgreentech.com

Bright Green Technology specialises in LED systems that dramatically improve the quality and performance of backlit media, illuminated signage, retail displays and architectural features. Our tension fabric LED light boxes are fitted with the optimum LED system to meet your specific requirements.

BROWNING'S LTD

5 Williamson Street, Hull, HU9 1ER

Tel: 01482 380900

Fax: 01482 380901

sales@browningstltd.co.uk

www.browningstltd.co.uk

Brownings is one of the largest TRADE ONLY suppliers of signage products in the UK. The Company manufacture everything from poster frames to flex-faced signage. We have our own extrusions for the manufacture of acrylic-faced light boxes and can supply as lengths, in kit form or as ready-made signs. All to your individual, specific requirements in terms of size, colour or shape.

FAIRFIELD DISPLAYS & LIGHTING LTD

127 Albert Street, Fleet, Hants,
GU51 3SN

Tel: 01252 758 934

Fax: 01252 812 123

sales@fairfielddisplays.co.uk

www.fairfielddisplays.co.uk

Specialist suppliers of the latest designs in Light Boxes. LED and Cold Cathode light boxes with silver click frames A4 - A0 as standard. Special coloured frames and sizes on request. Innovative Light Pocket - the floating LED light box only 14 mm thick - customers love the design make sure you are offering it. Showrooms in Fleet & Shrewsbury

NE PLASTICS LTD

Unit 1, Ruxley Corner Industrial Estate,
Edgington Way, Sidcup, Kent DA14 5BL
Tel: 020 8308 9990
Fax: 020 8308 9995
sales@neplastics.co.uk
www.neplastics.co.uk
One of the largest independent stockholders of semi-finished plastics in the UK. Offering a huge range of both branded and own label products including Perspex, Marlon, Foamalite and Veka. A next day delivery service on cut to size and polished products is available. Also, manufacturers of light boxes, sign frames and specialist fabricated items.

MAGNETIC MATERIAL

BISBELL MAGNETIC PRODUCTS LTD.

Hillfield Lane, Stretton, Burton on Trent,
Staffs DE13 0BN
Tel: 01283 531000
Fax: 01283 534000
sales@bisbellmagnets.com
www.bisbellmagnets.com
The UK's widest range of digitally printable wide format magnetic and ferro sheet (both over 1200mm wide). Maxmag vehicle grade magnetic materials available in white, plain or adhesive backed - by roll or cut to your specific requirements. Also available neo magnets, vehicle roof magnets, sign grippers and a full range of high tape to suit every budget and application.

METAL FABRICATIONS

ARTWORKS SOLUTIONS LTD

Unit 4 Sheene Road, Bedminster, Bristol,
BS3 4EG
Tel: 01179 666331
fabrication@artworks-solutions.com
www.artworks-solutions.com
Trade Solutions to the Sign and Graphics industry! With an in house CNC router, 3 metre guillotine, brakepress and rollers and full welding equipment. Basic trays to fret cut and illuminated fascias, built up metal letters and large monolith signs.

SIMPLEX LTD

Unit 3 - 16 Peter Rd, Lancing Business
Park, Lancing, West Sussex. BN15 8TH
Tel: 01903 750333
Fax: 01903 750444
sales@simplexlimited.com
www.simplexlimited.com
Simplex are a trade only supplier of metal fabrications and sign systems. With an in house CNC router, 3 metre guillotine, brakepress and rollers, full welding equipment and much much more we are able to turn your ideas into reality!! From basic trays, to fret cut and illuminated fascias, oval lightboxes, built up metal letters, right up to 7 metre monolith signs we've pretty much made it all!

METALLIZING SERVICE

MIRROR TECHNOLOGY

Unit 4, Redwood House, Orchard
Industrial Estate, Toddington,
Gloucestershire GL54 5EB
Tel: +44 (0)1242 621534
Fax: +44 (0)1242 621529
malcolm@mirrortechnology.co.uk
www.mirrortechnology.co.uk
Producer of high quality mirror coatings. The process allows coating on flat and moulded surfaces up to 3m lengths. The mirror coating is usually applied to the inner or rear surface of transparent acrylic, giving the best protection to the mirrored surface. Coloured varnishes can be used to achieve a variety of dramatic effects.

MODULAR PANEL SIGN SYSTEMS

MODUSIGN

129 Humberstone Rd, Leicester LE5 3AP
Tel: 0116 262 6288
sales@sygnetsigns.com
www.modusign.co.uk
Modusign is a cost effective and easy to assemble panel and post system that is perfect for way finding or guidance related signage, the panel and posts are all made from high-grade aluminium and are available in three different profiles. The system has been designed to reduce build and installation times and can be received in kit form with cut to size components.

RIGHTON LTD

Righton House, Elliott Way, Nexus Point,
Holford, Birmingham B6 7AP
Tel: 0121 356 1141
Fax: 0121 344 4558
marketing@righton.co.uk
www.righton.co.uk
Righton Ltd is the UK's leading supplier of semi-finished plastics to the sign industry. our extensive range includes: Cast and extruded acrylic available in clear, opal and a full range of colours. Polycarbonate, Foam PVC, PET-G, Aluminium Composite Sheet, Painted aluminium sheet, Aluminium extrusion, Ultragrain stainless steel sheet. In house cutting and coating as well as 24 hour delivery service.

SIGNSCAPE SYSTEMS LTD

Pear Tree Works, Bath Road, Upper
Langford, Bristol BS40 5DJ
Tel: 01934 852888
Fax: 01934 852816
sales@signscape.co.uk
www.signscape.co.uk
Trade supplier of modular sign systems including Post & Panel, Infocurve, Infocurve Lite, Papyrus, Finger Posts, Bannerfix, Tam Torques, Column Plates, Posterloc, Clip frames, Infotex and Mini-slats. Other products include Lynester security notice boards, including solar powered option (EcoVision). From our special fabrication department, we produce bespoke signage to your specification.

SIMPLEX LTD

Unit 3 - 16 Peter Rd, Lancing Business
Park, Lancing, West Sussex. BN15 8TH
Tel: 01903 750333
Fax: 01903 750444
sales@simplexlimited.com
www.simplexlimited.com
Simplex are a trade only supplier of sign systems and metal fabrications. We offer a range of Pole & Plank products for post and wall mounted signs, fingerposts and mini monoliths. For versatile curved interior directories our System 4 is unbeatable whilst as an approved convertor for the Accord 15 "slot" type system and a recognised supplier of MSS we really hope we can help with all your needs.

MOULDED & FABRICATED PLASTICS

MERCURY & PHILLIPS

51-59 Waterworks Road,
Norwich NR2 4DA
Tel: 01603 666699
Fax: 01603 616781
sales@mercuryphillips.co.uk
www.mercuryphillips.co.uk
Suppliers of moulded acrylic pans and logos up to 2800mm x 1500mm and other types of press and vacuum forming in PVC and HIPS. Specialists in fabricated plastics for POS displays with full screen print, graphics and CNC routing capabilities.

PROJECT PLASTICS LTD

7 Grange Way Business Park, Whitehill
Industrial Estate, Colchester CO2 8HF
Tel: 01206 868696
Fax: 01206 793737
project.plastics@btinternet.com
www.projectplastics.co.uk
Manufacturers of acrylic domes and shapes, tubes, point of sale displays and showcases. Bespoke plastic fabrication. CNC routing, diamond edge polishing, 3m x 2m moulding oven for oven forming, vacuum forming and screen printing. Plastic cut to size service.

MOULDED LETTERS

ACCENT SIGNS LTD

Units 1&2, Broadcott Ind. Est., Station
Rd., Cradley Heath B64 6NT
Tel: 0121 561 4600
Fax: 0121 561 5458
accsign1@aol.com
www.accent-signs.co.uk
Largest range of moulded acrylic letters in the UK. Mirror effect moulded letters, LED illumination, logos, panels, complete fascia panels, blow moulding, aluminium, composite trays and more! Samples on request.

MERCURY & PHILLIPS SIGNS

51/59 Waterworks Rd. Norwich NR2 4DA
Tel: 01603 666699
Fax: 01603 616781
sales@mercuryphillips.co.uk
www.mercuryphillips.co.uk
Moulded letters and logos in all standard Perspex colours and UV stabilised gold and silver acrylics, in 8 standard sizes, bespoke sizes available on application. Press, vacuum and blow moulded pans, in acrylic and petg also available.

SIGNTRADE LETTERS LTD

225 Long Lane, Finchley London N3 2RL
Tel: 020 8346 8515
Fax: 020 8349 0294
sales@signtrade.co.uk
www.signtrade.co.uk
Moulded letters are our speciality with stock of 20 fonts 8 letter heights in coloured Perspex and 1000's of flat cut letters as well. Your own font or logo is made by our own toolmakers. With over 60 years of experience to call on.

WARD SIGNS

Maze House, Maze Street, Barton Hill,
Bristol BS5 9TE
Tel: 0117 955 3385
Fax: 0117 955 7518
info@ward-signs.co.uk
www.ward-signs.co.uk
Having patented the original method of making cast resin letters, Wards of Bristol can manufacture and supply resin lettering to the highest standard. Our stock patterns for resin letters are a cost effective method of achieving the same styles as traditional bronze and aluminium (which we also cast in house) but we can also make custom designed patterns for letters and logos for all your needs.

NAMEPLATES

ALAN ROBERTS ENGRAVERS LTD

27 Thingwall Drive, Irby Village, Wirral,
CH61 3XN
Tel: 0151 709 3404
Fax: 0151 707 8081
mail@alanrobertsengravers.co.uk
www.alanrobertsengravers.co.uk
Fast confidential service to the trade. Nameplates in ALL materials (see our web site), Labels, Nameplates, Plaques, Control Panels, Rating and ID Plates etc. Also Vinyl Signs and Stickers, Banners, Vehicle Livery, Window Graphics and more.. Always top quality - Always on time!

LEXICRAFT LTD

32 Woodside Business Park,
Birkenhead, Wirral CH41 1EL
Tel: 0151 6665400
Fax: 0151 6661079
sales@lexicraft.co.uk
www.lexicraft.co.uk
Sign panels, plaques, company registration plates. Panels and industrial name and data plates. Chemically etched stainless steel, brass and aluminium. Press work and fabrication. High volume production for end user and trade customers.

MOCKRIDGE LABELS & NAMEPLATES LTD

Canvish Street, Ashton-under-Lyne,
Lancs OL6 7QL

Tel: 0161 308 2331

Fax: 0161 330 9645

sales@mockridge.com

www.mockridge.com

Specialists in chemically etched nameplates. Brass, Stainless Steel and Anodised Aluminium. Any size up to 2400 x 1200mm (8ft x 4ft). One-offs up to 5000+. Trade work is totally confidential.

SIGN INDUSTRIES

Gardyne, Forfar, Angus,

Scotland, DD8 2SQ

Tel: 01241 828 694

Fax: 01241 828 331

info@signindustries.com

www.signindustries.com

SIGN INDUSTRIES are specialist TRADE MANUFACTURERS of etched Stainless Steel, Brass, and Bronze. We also Laser Engrave Plastics and Wood as stand alone products as well as moulds for castings. SIGN INDUSTRIES normally work with 3 mm thick material, and can etch bend and weld Stainless Steel up to 3 metres x 1.5 metres, and down to small sequential tags for wiring looms.

NEON MANUFACTURERS(TRADE)

A1DESIGNS

4 Sandy Lane North, Wallington, Surrey
SM6 8JX

Tel: 020 8646 9886

Fax: 020 8646 9478

enquiry@a1designs.co.uk

www.a1designs.co.uk

Neon & Cold Cathode Manufacturers to the Trade. Fast turnaround & Delivery, Quick repair service. Installation, Fault diagnosis, Repairs & Maintenance. Confidential Service. All neon accessories, Transformers, Cable, Tube supports etc.

AVENUE SIGNS LTD

216-222 Luton Road, Chatham,
Kent ME4 5BS

Tel: 01634 841300

Fax: 01634 841420

info@avenuesigns.co.uk

www.avenuesigns.co.uk

Full computerised design service neon and cold cathode lighting. Fully qualified installation engineers, fault diagnosis, fast repair service. Complete sign service from vinyl through to acrylic to polished stainless steel to transformer and neon accessory supplies.

LOGOTECH DISPLAY SOLUTIONS LTD

Unit 6, Atley Business Pk, North Nelson
Ind Est, Cramlington, Newcastle Upon
Tyne NE23 1WP

Tel: 01670 737 225

Fax: 01670 707 365

sales@logotech-ltd.co.uk

www.logo-tech.co.uk

Specialists in neon manufacture to the trade, all types of neon work undertaken. Quick repair service. Very competitive prices. Over 25 years experience in the sign trade.

NOTICE BOARDS - LOCKABLE/EXTERIOR

ONTHECASE

Queensgate house, 48 Queen Street,
Exeter, Devon, EX4 3SR

Tel: 01392 247577

sales@onthecase.co

www.onthecase.co

onthecase are providers of a high quality range of showcases, noticeboards and poster cases for both internal and external use. A wide selection of models, sizes and finishes are available. New developments include vitrum, an outdoor back illuminated case for post mounted or wall applications using LED technology, and solar powered cases and light posts.

NUMBER PLATES

TENNANTS UK LTD

Tennant House, Mount Street, New
Basford, Nottingham NG7 7HX

Tel: 0115 973 8080

Fax: 0115 973 8090

sales@tennantsuk.com

www.tennantsuk.com

Distributors of quality number plate components and suppliers of the UK's best selling number plate printing package the 'Print Pro' system - Full colour number plate printing being used around the world. Our optimised number plate printer will also print Health & Safety Signs, Business Cards, Banners & more. For prices and a free no-obligation demonstration, please call or visit our website.

PLASTIC SHEETS

BRETT MARTIN

PLASTIC SHEETS

24 Roughfort Road, Mallusk, Co Antrim
BT36 4RB

Tel: 028 9084 9999

Fax: 028 9083 6666

semifinished@brettmartin.com

www.brettmartin.com

Brett Martin is a leading manufacturer of plastic sheet products for signage, interior design, shop outfitting, POS displays and fabrication. Products include Foamalux, the extensive foam PVC range in bright White, Satin and Gloss colours and an environmentally friendly Recycled material in addition to Polycarbonate, PVC, Acrylic, aPET, PETg, SAN and Styrene sheet.

N E PLASTICS LTD

Unit 1, Ruxley Corner Industrial Estate,
Edgington Way, Sidcup, Kent DA14 5BL

Tel: 020 8308 9990

Fax: 020 8308 9995

sales@neplastics.co.uk

www.neplastics.co.uk

One of the largest independent stockholders of semi-finished plastics in the UK. Offering a huge range of both branded and own label products including Perspex, Marlon, Foamalite and Veka. A next day delivery service on cut to size and polished products is available. Also, manufacturers of light boxes, sign frames and specialist fabricated items.

PAPERLINX - ROBERT HORNE GROUP

Huntsman House, Mansion Close,
Moulton Park, Northampton NN3 6LA

Tel: 01604 495333

Fax: 01604 491909

www.paperlinx.co.uk

Whether you are producing durable short-term POS, long-term POS, signage, right through to hoarding, cladding, furniture and even transport interiors; we have a plastic material to suit your project requirements. We stock Altuglas, Reynobond, Skybond, Foamalux, Staufen, Piplak, Correx, Lexan and Kydex as well as own label brands, with next day delivery and cut to size service if required.

PERSPEX DISTRIBUTION LTD

2-3 Lonebarn Link, Springfield Business
Park, Chelmsford, Essex CM2 5AR

Tel: 01245 232800

Fax: 01245 232801

sales.chelmsford@perspex.co.uk

www.perspex.co.uk

Perspex Distribution offer unique access to many of the principal plastic sheet products for the sign industry from their regional distribution centres in the north, midlands and south. With a comprehensive stock-holding in many colours and finishes, Perspex Distribution can deliver any material for any application when it is required.

THYSSENKRUPP MATERIALS (UK) LTD

Coxs Lane, Cradley Heath, West
Midlands B64 5QU

Tel: 0844 846 9573

Fax: 0844 846 9574

plastics.tkmuk@thyssenkrupp.com

www.thyssenkruppmaterials.co.uk

ThyssenKrupp Materials are stockists of Plastics and Aluminium for the Sign industry. Experienced staff and an extensive product range give customers the flexibility to cover all requirements. Products include Oroglass Cast Acrylic, Marlon Polycarbonates, Marcryl Extruded Acrylic, Forex Foam PVC, Dibond and Etalbond Aluminium Composite, Bayer Petg and Quinn Products.

POINT OF SALE FITTINGS

UK POINT OF SALE GROUP LTD

Emery Court, The Embankment, Heaton
Mersey, Greater Manchester, SK4 3GL.

Tel: 0161 4314400 /

0161 4314411

www.ukpos.com

UK Point of Sale leading manufacturers of display products Acrylic & PVC poster holders, Sign Supports, Aluminium Snap Frames, A Boards, Poster cases & Point of sale fittings.

POLYSTYRENE SIGN SERVICE

Fonteyne Signs & Displays

Unit 3, 181 Verulam Road, St Albans,
Herts AL3 4DR

Tel: 01727 832146

Fax: 01727 898828

studio@fonteynesigns.co.uk

www.fonteynesigns.co.uk

Manufacturers of all types of polystyrene cut letters, graphics & 3-dimensional models. Virtually any logo, graphic or shape can be cut in polystyrene. Especially useful for short term exhibition, conference or promotional use (All polystyrene has a fire retardant additive). Polystyrene can be faced with vinyl or inkjet prints. Fitting service nationwide. Established 1976.

POSTER HOLDERS / CASES

ARKEN P-O-P INTERNATIONAL

Studlands Park Avenue, Newmarket,
Suffolk, CB8 7EA

Tel: 01638 565656

Fax: 01638 662770

info@arken-pop.com

www.arken-pop.com

arken provide a comprehensive range of quality poster displays for both internal and external use including, poster frames, poster cases, light boxes, and pavement signs. Products are available off the shelf, can be customised to a specific size or colour or can be expertly designed to meet your individual brief. All our products are manufactured at our factory in the UK.

BROWNING'S LTD

5 Williamson Street, Hull, HU9 1ER

Tel: 01482 380900

Fax: 01482 380901

sales@browningltd.co.uk

www.browningltd.co.uk

Brownings is one of the largest, TRADE ONLY suppliers of signage products. We manufacture poster frames, menu cases, slimlocks, signtrim, troughlights, acrylic-faced light boxes, flexfaced signage and now our new Tesign frames for internal use. The two versions of poster holders, the slimlock and menu case are both thin, lockable and hinged. They are available in any practical size and colour.

GREEN MAGIC CO. UK LTD

Waltham Business Park, Brickyard Road,
Swanmore, Southampton SO32 2SA

Tel: 01489 896999

Fax: 01489 895899

sales@green-magic.co.uk

www.sign-holders.co.uk

Poster Cases and Poster Holders for all commercial and retail applications. Our extensive ex stock range includes snap frames, lockable poster cases, outdoor notice boards. Call our sales team or order online - apply for your Trade Login for reseller pricing.

INSIGHT SIGN SYSTEMS

67 Dykehead Street, Queenslie Industrial Estate, Glasgow G33 4AQ

Tel: 0141 774 5990

Fax: 0141 774 6653

sales@insightsignsystems.com

www.insightsignsystems.com

Insight is a trade only manufacturer, offering a made to measure service, with in-house powder coating. A wide range of options is available for displaying posters and transparencies (panels not included), including back-lit or non-illuminated, wall mounted or free standing etc. Hinged opening front provides access for maintenance. Rubber gaskets and slam locks provide security. Suitable for outdoor use.

ONTHECASE

Queensgate House, 48 Queen Street, Exeter, Devon, EX4 3SR

Tel: 01392 247577

sales@onthecase.co

www.onthecase.co

onthecase are providers of a high quality range of showcases, noticeboards and poster cases for both internal and external use. A wide selection of models, sizes and finishes are available. New developments include vitrum, an outdoor back illuminated case for post mounted or wall applications using LED technology, and solar powered cases and light posts.

SIGNSCAPE SYSTEMS LTD

Pear Tree Works, Bath Road, Upper Langford, Bristol BS40 5DJ

Tel: 01934 852888

Fax: 01934 852816

sales@signscape.co.uk

www.signscape.co.uk

Trade supplier of modular sign systems including Post & Panel, Infocurve, Infocurve Lite, Papyrus, Finger Posts, Bannerfix, Tam Torques, Column Plates, Posterloc, Clip frames, Infotex and Mini-slats. Other products include Lynester security notice boards, including solar powered option (EcoVision). From our special fabrication department, we produce bespoke signage to your specification.

UK POINT OF SALE GROUP LTD

Emery Court, The Embankment, Heaton Mersey, Greater Manchester, SK4 3GL.

Tel: 0161 4314400 /

0161 4314411

www.ukpos.com

UK Point of Sale leading manufacturers of display products Acrylic & PVC poster holders, Sign Supports, Aluminium Snap Frames, A Boards, Poster cases & Point of sale fittings.

PRINT/POSTER FRAMES

BROWNINGS LTD

5 Williamson Street, Hull, HU9 1ER

Tel: 01482 380900

Fax: 01482 380901

sales@browningsltd.co.uk

www.browningsltd.co.uk

Brownings is one of the largest, TRADE ONLY suppliers of signage products in the UK. We manufacture poster frames, menu cases, slimlocks, signtrim, troughlights, acrylic-faced light boxes, flexfaced signage and now our new Texsign frames for internal use. The aluminium frame are available in two widths, 25mm and 38mm, can be supplied to your specification and can even be illuminated.

GREEN MAGIC CO. UK LTD

Waltham Business Park, Brickyard Road, Swanmore, Southampton SO32 2SA

Tel: 01489 896999

Fax: 01489 895899

sales@green-magic.co.uk

www.sign-holders.co.uk

Easy change print and poster frames for all commercial and retail applications. Many styles including a huge range of aluminium snap frames, wood and plastic frames etc., all available in wall-mounted, suspended and free-standing versions. Browse and buy online.

UK POINT OF SALE GROUP LTD

Emery Court, The Embankment, Heaton Mersey, Greater Manchester, SK4 3GL.

Tel: 0161 4314400 /

0161 4314411

www.ukpos.com

UK Point of Sale leading manufacturers of display products Acrylic & PVC poster holders, Sign Supports, Aluminium Snap Frames, A Boards, Poster cases & Point of sale fittings.

PROGRAMMABLE LED DISPLAYS

MESSAGEMAKER DISPLAYS LTD

Unit 43 Ormside Way, Holmethorpe Industrial Estate, Redhill, Surrey RH1 2LG

Tel: 01737 774 738

Fax: 01737 774 091

info@messagemaker.co.uk

www.messagemaker.co.uk

Programmable LED text and video specialists for Electronic Digital Signage, stand-alone or incorporate in your own sign project. Many products are available from stock for Indoor & Outdoor applications, over 15 years experience in the market. Call now for a free quotation or to arrange a visit from a member of our national sales team.

PROJECTING SIGNS

IRON DESIGN

37A Douglas Rd., Poole, BH12 2AU

Tel: 01202 463573

Fax: 01202 463564

enquiries@ironsigns.com

www.ironsigns.com

Leading trade suppliers of high quality traditional and contemporary projecting signs and brackets, offering a large range of brackets, panels and lights off the shelf, as well as a comprehensive bespoke service. Competitive prices and next day service. Please visit our website or phone for a brochure.

REFLECTIVE VINYL/TAPES

ATC LTD

Calf Hey South, off Well'ith Lane, Rochdale OL11 2JS

Tel: 01706 633043

Fax: 01706 710086

sales@apptape.co.uk

www.apptape.co.uk

Suppliers of Micro prismatic reflective tapes (3m, Avery, Reflexite) and glass bead reflective vinyl for use on emergency vehicles (police cars & chapter 8 legislation etc) also HGV markings as per EC 104. We stock Conspicuity tape manufactured by Reflexite and Avery which are some of the most reflective materials available on the market. Chapter 8 chevron kits also available.

TENNANTS UK LTD

Tennant House, Mount Street, New

Basford, Nottingham NG7 7HX

Tel: 0115 973 8080

Fax: 0115 973 8090

sales@tennantsuk.com

www.tennantsuk.com

The UK's largest distributor of Orafol and Reflexite reflective vinyl. Our range includes Class Ref.1, Class Ref.2, Micro-Prismatic, commercial grade, engineering grade, construction grade & hi-intensity in many colours. Used for chapter 8 chevron kits, ECE 104 conspicuity tape, permanent & temporary road signs & emergency vehicles. Visit our website for guides, prices & application instructions.

ROAD SIGNS

TENNANTS UK LTD

Tennant House, Mount Street, New

Basford, Nottingham NG7 7HX

Tel: 0115 973 8080

Fax: 0115 973 8090

sales@tennantsuk.com

www.tennantsuk.com

Tennants UK is one of the UK's largest manufacturers of temporary road signs and distribute economy grade Zintec road signs through to BS EN 12899-1 specified permanent signs. Many years have been spent working closely with leading Traffic Management and construction companies enabling Tennants UK to cater to their every need, including metal frames, cones, barriers, lamps & sign design software.

ROUTER CUTTERS/ PLOTTER BLADES

ATA ENGINEERING PROCESSES

ATA House, Unit B, Boundry Way, Hemel Hempstead, Herts HP2 7SS

Tel: 01442 264411

Fax: 01442 231383

sales@ataeng.com

www.ataeng.com

Extensive range of high quality solid carbide, PCD, carbide tipped and HSS cutters manufactured by ONSRUD CUTTER offer routing solutions for most types of material.

COMPLETE CNC SOLUTIONS LTD

Unit 1, Mendip Vale Trading Estate, Wedmore Road, Cheddar, BS27 3EL

Tel: 01934 742 186

Fax: 01934 742 179

info@completecnc.co.uk

www.completecnc.co.uk

Suppliers of high quality solid carbide CNC router tooling, cutters and accessories for CNC routers. With over 20 years of CNC router & cutting experience, Complete CNC Solutions have developed an extensive range of superior high performance tooling, covering a wide array of Sign & Display applications. Perfect edge quality and great value for money.

CUTWEL ROUTING

Central Offices, Central Street, Dewsbury, West Yorkshire, WF13 2LZ

Tel: 0800 0389 477

Fax: 0800 0389 478

sales@cutwelrouting.co.uk

www.cutwelrouting.co.uk

A vast range of high quality router tools and accessories for CNC Routing Machines as well as an Engraving, Folding & Chamfering tool section for Signmakers. Manufactured by LMT Onsrud, Belin YG-1 and Karnasch.

EDWARD MATHIAS & CO

PO BOX 121, Frodsham, Cheshire, WA6 1AA

Tel: 01928 739 799

Fax: 0151 728 8851

info@edwardmathias.com

www.edwardmathias.com

Specialist manufacturers/suppliers of tungsten carbide plotter blades and router cutters. We don't just sell blades, we are the UK's leading manufacturer. Note - we have no connection with any other company who sell or re-sharpen blades.

ROUTING SERVICES

PJ SIGNS LTD

Unit 22-24 Buckingham Square, Hurricane Way, Wickford, Essex SS11 8YQ

Tel: 01268 764874

Fax: 01268 764883

tony.sayers@pj-signs.com

www.pj-signs.com

Using our flat bed CNC 3mx2m routers there is virtually nothing that can't be cut out. Also using latest 3d software a wide range of finishes can be achieved. Offering excellent trade prices and a fast turnaround.

SCREEN PRINTING

3S PRINT & DISPLAY

Unit 9 Hortonwood 33, Telford, Shropshire TF1 7EX

Tel: 01952 677506

Fax: 01952 677464

sales@3s-signs.co.uk

www.3s-signs.co.uk

www.3sballoons.com

Screenprinters to the sign trade. POS, Estate Agency boards. Full colour up to 8' x 5', vinyl stickers, mark resist, Foamex. Contact us for best trade prices on large or small runs.

CLEARSCORE LTD

Unit 1, Tudor Works, Turret Lane,
Ipswich IP4 1DL
Tel: 01473 212751
Fax: 01473 233415
sales@clearscore.co.uk
www.clearscore.co.uk

Trade service for high quality screen printing, large or small runs on to most substrates. Providing high quality service and products since 1978.

DARTFORD ENGRAVING & SCREENPRINTING LTD

Unit 4 Power Works Industrial Estate,
Slade green Road, Erith, Kent DA8 2HY
Tel: 01322 340 194
mail@desp.co.uk
www.desp.co.uk

DESP has been trading for over 50 years. Screenprinting, anodic printing, correx boards, stickers, overlays, signs, chemical etching, engraving processes also covered (ALL CARRIED OUT INHOUSE), including artwork. So whether its a 1 off or 1,000s off, we can offer a quick competitive turn-round.

FIRST SIGNS & LABELS LTD

Unit 1, Raynham Close, Raynham Rd Ind Estate, Raynham Road, Bishops
Stortford, Herts, CM23 5JP
Tel: 01279 467999
Fax: 01279 467888
sales@firstsignsandlabels.co.uk
www.firstsignsandlabels.co.uk

We specialise in high quality screen printing. We are suited to meet print requirements onto many substrates. We have finishing capabilities with die cutting and CNC routing. We offer a fast and efficient service, should you require 1 off's or larger run's give our team a call.

HT SCREEN PRINT

9 Merlin Way, Hillend Industrial Estate,
Dalgely Bay, Fife, KY11 9JY
Tel: 01383 824522
Fax: 05603 417857
info@htscreenprint.co.uk
www.htscreenprint.co.uk

Trade screen printing of garment, estate agency boards, pvc, vinyl, acrylics, metals, glass, wood, POS, anything flat. HT Screenprint have been in business for over 20 years, supplying the highest quality screen printing to the trade at very competitive prices. Our experience produces quality quickly!

HUMPHREYS SIGNS LTD

Unit 6, Spencer Trading Estate, Denbigh,
North Wales LL16 5TQ
Tel: 01745 814066
Fax: 01745 815374
sales@humphreys-signs.co.uk
www.humphreys-signs.co.uk
Trade Printers for over 25 Years. Estate agency boards a speciality. Printing on correx, pvc, vinyls, acrylics, magnetics as well as digital printing. Large and small runs. Free delivery.

MERCURY & PHILLIPS SIGNS

51/59 Waterworks Rd. Norwich NR2 4DA
Tel: 01603 666699
Fax: 01603 616781
sales@mercuryphillips.co.uk
www.mercuryphillipssigns.co.uk
High quality screen printing to all types of rigid and flexible base materials ie. self-adhesive vinyl, paper, plastic and metal. From single to full colour and small or large runs.

SCULPTORS

BRYAN RAWLINGS DESIGN

45 Nunney Close, Keynsham, Bristol
BS31 1XG
Tel: 0117 986 7894
Fax: 0117 377 8816
bryan@bryanrawlings.com
www.bryanrawlings.com

Designers and makers of coats of arms, emblems and all types of sculptural and decorative signage. GRP, cast resins, metals, detailed hand painting and much more. Large range of royal coats of arms available. Specialist suppliers to the sign trade.

SHEET MATERIALS

N E PLASTICS LTD

Unit 1, Ruxley Corner Industrial Estate,
Edgington Way, Sidcup, Kent DA14 5BL
Tel: 020 8308 9990
Fax: 020 8308 9995
sales@neplastics.co.uk
www.neplastics.co.uk
One of the largest independent stockholders of semi-finished plastics in the UK. Offering a huge range of both branded and own label products including Perspex, Marlon, Foamalite and Veka. A next day delivery service on cut to size and polished products is available. Also, manufacturers of light boxes, sign frames and specialist fabricated items.

PAPERLINX - ROBERT HORNE GROUP

Huntsman House, Mansion Close,
Moulton Park, Northampton NN3 6LA.
Tel: 01604 495333
Fax: 01604 491909
www.paperlinx.co.uk
Through our nationwide branch network, Paperlinx - Robert Horne offer a next day delivery for full sheets and cut panels of a wide range of sign materials - acrylic, foam PVC, polycarbonate, PET, PETG, PVC, aluminium composite, engraving laminates and mirrors. We also supply sign frames and cases, pre-made banners and pavement signs.

RIGHTON LTD

Righton House, Elliott Way, Nexus Point,
Holford, Birmingham B6 7AP
Tel: 0121 356 1141
Fax: 0121 344 4558
marketing@righton.co.uk
www.righton.co.uk
The UK's leading supplier of semi-finished plastics to the sign industry. Our extensive range includes: Cast and extruded acrylic available in clear, opal and a full range of colours. Aluminium Composite Sheet in a comprehensive range of colours, metallic, and mirror effects. Polycarbonate. Foam PVC. PET-G. Painted aluminium sheet. Aluminium extrusion. Ultragrain stainless steel sheet.

TELEGAN PRESSED PRODUCTS LTD.

Unit 3, Old Mercedes Building, Stour
Road, Bathside, Harwich, Essex,
CO12 3HF
Tel: 01255 554141
Fax: 01255 554900
sales@teleganpressedproducts.com
www.teleganpressedproducts.com
Leading manufacturer of plate pressed PVC sheet offering equivalents to Darvic, Pacton and Cobex under our trade name TELBEX. We also manufacture VYNALAST™ engraving laminate. A comprehensive range of photoluminescent boards and self adhesive vinyl is available in PSPA class B and Class C to order.

VISIONS IN PLASTICS

Unit 3, Delta Court (Robin Hood Airport),
Auckley, Doncaster, DN9 3GN
Tel: 01302 775920
Fax: 01302 773482
sales@visionsinplastics.co.uk
www.visionsinplastics.co.uk
Stocks of Mirrored Extruded Acrylic in clear, 19 colours, See-Thru, Two sided, Anti Scratch, Anti Fog. Mirrored Polycarbonate, Petg and Polystyrene. Non mirrored sheet in Acrylic, Polycarbonate, Polystyrene and PVC Foam.

SIGN & DISPLAY SYSTEMS

SIGNSCAPE SYSTEMS LTD

Pear Tree Works, Bath Road, Upper
Langford, Bristol BS40 5DJ
Tel: 01934 852888
Fax: 01934 852816
sales@signscape.co.uk
www.signscape.co.uk
Trade supplier of modular sign systems including Post & Panel, Infocurve, Infocurve Lite, Papyrus, Finger Posts, Bannerfix, Tam Torques, Column Plates, Posterloc, Clip frames, Infotex and Mini-slats. Other products include Lynester security notice boards, including solar powered option (EcoVision). From our special fabrication department, we produce bespoke signage to your specification.

SIGN CASES

INSIGHT SIGN SYSTEMS

67 Dykehead Street, Queenslie Industrial
Estate, Glasgow G33 4AQ
Tel: 0141 774 5990
Fax: 0141 774 6653
sales@insightsignsystems.com
www.insightsignsystems.com
Insight is a trade only manufacturer, offering a made to measure service, with in-house powder coating. A wide range of aluminium signcases are available, ready to accept acrylic panels, with several trim styles to choose from, and various options including hinged opening fronts, gas strut assisted opening, stand-off brackets etc.

SIGN SUPPORT SYSTEMS

FAIRFIELD DISPLAYS & LIGHTING LTD

127 Albert Street, Fleet, Hants GU51 3SN
Tel: 01252 758 934
Fax: 01252 812 123
sales@fairfielddisplays.co.uk
www.fairfielddisplays.co.uk
Sign support systems for any internal signage. Wall mounts, directory systems, hanging banner systems, suspended cable/rod systems. Custom made acrylic signs supplied as blanks or printed to your requirements. Best quality components at highly attractive trade terms. See the full range on the website or call for a comprehensive brochure. Showrooms in Fleet & Shrewsbury

I-SPI LTD

47 Mansionhouse Road, Mount Vernon,
Glasgow G32 0RP
Tel: 0141 764 1600
Fax: 0141 778 5824
sales@ispitrade.com
www.ispitrade.com
I-SPI Trade supplier of sign support systems. Our range includes wall mounts, cable & rod display systems, screw covers, LED lighting and much more all at THE REAL TRADE PRICE. Massive stocks and next day delivery. See our products on our web site or give Stephen or Sean a call for a brochure.

MID WEST DISPLAYS

The Display Centre, Knights Way,
Battlefield Enterprise Park, Shrewsbury
SY1 3AB
Tel: 01743 465531
Fax: 01743 465532
sales@midwestdisplays.co.uk
www.MidWestDisplays.co.uk
Mid West Displays stock a wide range of sign support systems. We also stock wall mounts, snap frames, mirror screws, cable/rod suspended systems, lighting, poster pockets and many more. We are pleased to be working with the highest quality materials at competitive prices.

UK POINT OF SALE GROUP LTD

Emery Court, The Embankment, Heaton
Mersey, Greater Manchester, SK4 3GL.
Tel: 0161 4314400 /
0161 4314411
www.ukpos.com
UK Point of Sale leading manufacturers of display products Acrylic & PVC poster holders, Sign Supports, Aluminium Snap Frames, A Boards, Poster cases & Point of sale fittings.

SIGN TRADE SUPPLIERS

BROWNINGS LTD

5 Williamson Street, Hull, HU9 1ER
Tel: 01482 380900
Fax: 01482 380901
sales@browningsltd.co.uk
www.browningsltd.co.uk
Brownings is one of the largest, TRADE ONLY suppliers of signage products in the UK. We manufacture poster frames, menu cases, slimlocks, signtrim, troughlights, acrylic-faced light boxes, flexifaced signage and now our new Texsign frames for internal use. Any size or quantity, from 1 off to multiple rollouts. We are happy to supply as lengths of extrusion, in kit form or as made-up signs.

PJ SIGNS LTD

Unit 22-24 Buckingham Square,
Hurricane Way, Wickford,
Essex SS11 8YQ

Tel: 01268 764874

Fax: 01268 764883

tony.sayers@pj-signs.com

www.pj-signs.com

Specialist sign company where almost anything is possible. Using all latest technology as well as traditional methods to cater for all, keeping many aspects in house to achieve a competitive price.

SIGNSCAPE SYSTEMS LTD

Pear Tree Works, Bath Road, Upper
Langford, Bristol BS40 5DJ

Tel: 01934 852888

Fax: 01934 852816

sales@signscape.co.uk

www.signscape.co.uk

Trade supplier of modular sign systems including Post & Panel, Infocurve, Infocurve Lite, Papyrus, Finger Posts, Bannerfix, Tam Torques, Column Plates, Posterloc, Clip frames, Infotex and Mini-slots. Other products include Lynester security notice boards, including solar powered option (EcoVision). From our special fabrication department, we produce bespoke signage to your specification.

SYGNET SIGNS LTD

129 Humberstone Rd, Leicester,
LE5 3AP

Tel: 0116 262 6288

Fax: 0116 262 6061

sales@sygnetsigns.com

www.sygnetsigns.com

We manufacture most sign solutions you will ever need. Fascia's, built up letters/logos, flat cut letters/logos, laser/router cutting service, "off the shelf" or made to measure illuminated poster cases, LED illumination, powder/stove enamel coatings, 3D development in both design and manufacture. All works carried out in-house.

THE SIGN GROUP

Victoria Works, Bruntcliffe Road, Morley,
Leeds, West Yorkshire, LS27 0LF

Tel: 0113 25 24 706

Fax: 0113 25 24 797

info@thesigngroup.co.uk

www.thesigngroup.co.uk

We are a manufacturer of trade signage consisting of acrylic/metal fabrication, sign trays and CNC work, with our speciality being bespoke signage. We create construction methods & source materials that are best suited to the job. This approach is what makes us different from the rest. "A Truly Bespoke Supplier"

SIGNWRITERS

ARTISTRY

30 Radcliffe Avenue, Bradford, West
Yorkshire BD2 1JL

Tel: 01274 584 802

artistry@hotmail.co.uk

www.traditionalsignwriter.co.uk

Using time honoured skills, traditional paints and artistic creativity we specialise in hand painted signs, gold leaf gilding, graining, murals and artwork.

D.W. GRANTHAM & SON

59 River Walk, Walton on Thames,
Surrey KT12 2DS

Tel: 01932 221 670

stgrantham@sky.com

www.dwgranthamandson-surrey.co.uk

I pride myself in providing unique, eye-catching signwriting and gold leaf gilding services throughout Surrey and the surrounding areas.

NICK GARRETT

20 Ivymount Rd, London, SE27 0NB

Tel: 07951 509 238

londonsignwriter@yahoo.co.uk

londonsignwriter.wordpress.com

/NGS for Traditional Hand Painted Signs, Murals and Artworks - All over London and UK... Europe too!

ROBIN ABBEY SIGNWRITING

Studio 6, 15 Coburg Street, Leith,
Edinburgh EH6 6ET

Tel: 0131 555 4488

robinabbey1@gmail.com

www.robinabbeysignwriting.co.uk

ROBIN ABBEY was trained in typographic design at Somerset College of Art, and subsequently pursued a career in typography and printing. However, moving to Scotland prompted him to return to his original skill, that is, brush-painted lettering, gilding and glass gilding -- Signwriting!

W.R. SIGNS

Puttocks Barn, Lambs Green, Rusper,
Horsham, West Sussex RH12 4RG

Mob: 07936 365 614

wendy@wrsigns.co.uk

www.wrsigns.co.uk

Specialising in Pictorials for pubs and the beauty of Gold Leaf work my trained eye will re-create precisely your supplied artwork or I will design a new overall image and branding specifically for you.

SPECIALITY FILMS

ATC LTD

Calf Hey South, Off Well'ith Lane,
Rochdale, Lancs OL11 2JS

Tel: 01706 633043

Fax: 01706 710086

sales@apptape.co.uk

www.apptape.co.uk

Suppliers of various speciality films including Etch glass, Reflective, Fluorescent, Reflexite daybrite, Reflexite prismatic reflective, Hi intensity reflective, Photoluminescent, Cast metallics, 2yr Fluorescent, Gemstone metallics, Multi lens, Transparent colours, Checker plate, Mirror colours, Prismatic colours, Glitter colours, Brushed aluminium silver and gold.

MACTAC UK LTD

37 Tenter Road, Moulton Park,
Northampton NN3 6AX

Tel: 01604 644697

Fax: 01604 790495

www.mactac.eu

MACTac are global manufacturers of self-adhesive Speciality Films incl PVC, PET, PP, PE and more. World renowned brands include MACmark (coloured Vinyls) MACscreen, Imagin and Permacolor inkjet printable films and Protection Laminates. Also available, a diverse range of Technical Tapes and Label substrates using Speciality Films and products Class O fire-rated and CBS Outdoors (Viacom) approved.

STREET SIGNS

SIGNS OF THE TIMES LTD

Wingfield Road Tebworth, Beds,
LU7 9QG

Tel: 01525 874 185

Fax: 01525 875 746

enquiries@sott.co.uk

www.sott.co.uk

Street signs in a variety of materials. Cast polyurethane, aluminium and bronze. Die pressed street signs for council specification. For a quotation send us the text required on your signs and specify what material is required.

TEXTILE SIGNAGE

BROWNING'S LTD

5 Williamson Street, Hull, HU9 1ER

Tel: 01482 380900

Fax: 01482 380901

sales@browningstltd.co.uk

www.browningstltd.co.uk

We manufacture poster frames, menu cases, slimlocks, signtrim, troughlights, acrylic-faced light boxes, flexfaced signage and now our new Texsign frames for internal use. Frames range from a 17mm "retro" extrusion to a 180mm deep double-sided application. The profiles can accept a digitally-printed image by way of a rubber keder attached to the edges of the print and can be changed in seconds.

TRANSFER PAPERS/HEAT PRESSES

THE MAGIC TOUCH

Unit 4, Apex Business Centre,
Boscombe Road, Dunstable LU5 4SB

Tel: 01582 671 444

Fax: 01582 671 555

sales@themagictouch.co.uk

www.themagictouch.co.uk

Manufacturers of Transfer Papers and Materials used in conjunction with Laser Printers and Copiers (toner based) for full colour image transfer onto T-Shirts, Caps, Polo's, Mugs, Mousemats etc. Plus Magicut® film for use with Plotter/Cutter for heat transfer.

TROUGH LIGHTING

INSIGHT SIGN SYSTEMS

67 Dykehead Street, Queenslie Industrial
Estate, Glasgow G33 4AQ

Tel: 0141 774 5990

Fax: 0141 774 6653

sales@insightsignsystems.com

www.insightsignsystems.com

Insight is a trade only manufacturer, offering a made to measure service, with in-house powder coating. A range of trough lighting Highlight Mk4 Highlight HV and Highlight Eco-Star.

TROUGHLIGHTS

BROWNING'S LTD

5 Williamson Street, Hull, HU9 1ER

Tel: 01482 380900

Fax: 01482 380901

sales@browningstltd.co.uk

www.browningstltd.co.uk

Brownings is one of the largest, TRADE ONLY suppliers of signage products in the UK. We manufacture poster frames, menu cases, slimlocks, signtrim, troughlights, acrylic-faced light boxes, flexfaced signage and now our new Texsign frames for internal use. The troughlight comes complete with a high impact, hinged polycarbonate face. We supply in any size, colour or quantity.

VANDAL RESISTANT SIGNS

DURABLE SIGNS UK LTD

Runways End, Lancaster Road, Carnaby
Ind. Est., Carnaby, Bridlington YO15 3QY

Tel: 0871 230 1322

Fax: 0871 230 1323

sales@durablesigns.com

www.durablesigns.com

Manufacturers of Durable One vandal resistant signs and systems. All signs resistant to attack from keys, coins, naked flames; easy to clean after graffiti attack. The most cost effective answer to the vandalism of signs. Durable One signs with digital printed graphics now available with a ten year warranty against any fade including UV.

VINYL & GRAPHIC INSTALLATIONS

MIDA SIGN SERVICES

Welbeck Street South, Ashton-Under-Lyne OL6 7QZ

Tel: 0161 8 300 600

Fax: 0161 8 300 601

info@midasignservices.co.uk

www.bannersandgraphics.co.uk

Specialist applicators of all types of vinyl and graphics. Vehicle application, Windows, Wall & Floor graphics etc. Fleet specialists. Nationwide service.

VINYL SUPPLIES

3M COMMERCIAL GRAPHICS

3M House, 28 Great Jackson Street,
Manchester M15 4PA

Tel: 0845 5048843

Fax: free 0800 378127

commgraphics.uk@mmm.com

www.3M.co.uk/graphicsolutions

3M are global manufacturers of a wide variety of 'Matched Component System' Warranted graphic materials: 3M Scotchcal™, 3M Controllac™ Plus, 3M Scotchlite™, 3M Diamond Grade™, 3M Light Management™ film technologies, 3M Panaflex™ flexible substrates, Comply™ Adhesive Technology, 3M DI-NOC™, Scotchprint® Graphics™

APA (UK) LTD

Unit 10 Capital Ind. Est., Crabtree
Manorway South, Belvedere, Kent,
DA17 6BJ

Tel: 020 8311 4400

Fax: 020 8312 4777

apauk@apaspa.com

www.apaspa.com

One of Europe's main vinyl manufacturing companies supplying own brand self-adhesive plotter film and Digital Print media. Films from short-term to 10 years including APA-BANNER and APA-TRUCK vinyl. Cast wrapping carbon-effect, frost-effect, printable reflective, bespoke banners and extensive range of Print material for UV, Solvent and Dye/Pigment inks, all application aids are available.

ATC LTD

Calf Hey South, Off Well'ith Lane,
Rochdale, Lancs OL11 2JS

Tel: 01706 633043

Fax: 01706 710086

sales@apptape.co.uk

www.apptape.co.uk

Distributors of Ritrama UK's full range of signmaking vinyls including their complete portfolio of Digital Films. We also have available a full range of signmaking vinyls manufactured in the UK by KPMF. We stock a range of application tapes from R Tape USA and various Digital Media manufactured by LG Hausys. Discounts available on credit card payments.

BISBELL MAGNETIC PRODUCTS LTD.

Hillfield Lane, Stretton, Burton on Trent,
Staffs DE13 0BN

Tel: 01283 531000

Fax: 01283 534000

sales@bisbellmagnets.com

www.bisbellmagnets.com

The UK's widest range of digitally printable wide format magnetic and ferro sheet (both over 1200mm wide). Maxmag vehicle grade magnetic materials available in white, plain or adhesive backed - by roll or cut to your specific requirements. Also available neo magnets, vehicle roof magnets, sign grippers and a full range of high tape to suit every budget and application.

DORO TAPE (UK) LTD

New Mill, Farndon Road, Market
Harborough, Leics LE16 9NP

Tel: 01858 431 642

Fax: 01858 466 992

sales@dorotape.co.uk

www.dorotape.co.uk

Doro Tape provide an extensive range of vinyl from major European manufacturers such as Ritrama and Aslan. Specialist films include reflective, fluorescent, glass etch effect films, holographic films, window tints, Ritrama gemstone vinyl, vehicle wrap films, polyester mirror and brushed effect films and stencil masking films, plus a large selection of accessories.

GREENSTIK MATERIALS LTD

Unit 9 Lancaster Road, Carnaby
Industrial Estate, Carnaby, Bridlington,
East Yorkshire, YO15 3QY

Tel: 01262 602 222

Fax: 01262 677 007

sales@greenstikmaterials.co.uk

www.greenstikmaterials.co.uk

Offering a full range of Monomeric & Polymeric Sign Vinyls, Wide Format Digital Inkjet Films, Car Wrap & Interior Decoration Films, 3M Cushionmount™, Trade Slitting (Custom Slitting-Width down to 6mm in any Length available). Credit Card Facilities Available

MACTAC UK LTD

37 Tenter Road, Moulton Park,
Northampton NN3 6AX

Tel: 01604 644697

Fax: 01604 790495

www.mactac.eu

MACTac are a global manufacture of self-adhesive materials including Vinyls for CAD CAM plotting, Laminating or Printing using many techniques including Ink Jet, Screen and Litho. The range has products specifically designed Vehicle Wrapping, Wall, Street, Floor and Window Graphics as well as General Signage. Some products are Class O fire-rated and CBS Outdoors (formerly Viacom) approved.

MDP SUPPLIES

Unit 11 Lumina Park, Bromborough,
Wirral CH62 3PT

Tel: 0151 334 2300

Fax: 0151 334 4400

info@mdpsupplies.co.uk

www.mdpsupplies.co.uk

UK distributor to sign makers and garment printers. Stocking Ritrama, KPMF, Aslan, Oracal, RTape, Transferrite and many other leading brands. You can buy in-store, on the phone or order online at www.mdpsupplies.co.uk. Next day delivery across the UK and Ireland and trade counters in Wirral, Grangemouth and Craigavon (NI). No account needed. Last order time - 6pm for next day delivery.

PAPERLINX - ROBERT HORNE GROUP

Huntsman House, Mansion Close,
Moulton Park, Northampton NN3 6LA.

Tel: 01604 495333

Fax: 01604 491909

www.paperlinx.co.uk

We have a self-adhesive material to suit a diverse range of applications, from the most complex vehicle wrap, eye catching window graphics through to short term promotional films. Both Avery & Oracal ranges have cad cam and digital options with matched overlaminates providing a guaranteed solution for vehicle graphic applications. We offer a next day delivery service through our branch network.

SYDNEY BEAUMONT (LEEDS) LTD

Sydenham Road, Domestic Street Ind.

Estate, Leeds LS11 9RU

Tel: 0113 245 8729

Fax: 0113 242 8524

info@sydb.co.uk

www.sydb.co.uk

Distributors of self-adhesive vinyls since 1966 - let our experience guide you to the best materials for your job from leading manufacturers RITRAMA, X-FILM, ASLAN SCHWARZ, INTERCOAT and POLITAPE. We stock a vast range of gloss and matt opaque colours, transparent and translucent films, glass decoration films, digital print media, application tapes and more. Next day delivery available in the UK.

VITREOUS ENAMELLED SIGNS

STOCKSIGNS LTD

Ormside Way, Redhill, Surrey, RH1 2LG

Tel: 01737 764764

Fax: 01737 763763

info@stocksigns.co.uk

www.stocksigns.co.uk

Vitreous Enamel signs and all other signage. Manufacturing health and safety signs and general signs in all materials including the hard wearing Vitreous Enamel. Commemorative plaques, street signs and maps, heritage sites and tourist attractions. We are also a (LU) London underground approved supplier.

WAYFINDING SIGNS

APPLELEC

Appleby House, Walker Terrace,
Bradford, West Yorkshire BD4 7HJ

Tel: +44 (0)1274 774477

Fax: +44 (0)1274 774478

sales@applelec.co.uk

www.applelec.co.uk

Trade suppliers of curved or flat-faced wayfinding and aluminium display systems with directories incorporating wall mounted, projecting, and totem signs. Poster display frames with a snap side profile to allow for easy interchange of inserts and an exterior light box series are available. Please ask for an information pack or contact one of our friendly and experienced sales staff for assistance.

I.C.E.

Marcon House, Wyther Lane,
Leeds LS5 3BT

Tel: 0113 2242124

Fax: 0113 2242110

sales@icesigns.co.uk

www.icesigns.co.uk

Suppliers of internal and external wayfinding and directory systems to DDA (1995) guidelines if required.

SHELLEY SIGNS LTD

Eaton-on-Tern, Market Drayton,
Shropshire TF9 2BX

Tel: 01952 541483

Fax: 01952 541755

sales@shelleysigns.co.uk

www.shelleysigns.co.uk

Shelley Signs design and produce wayfinding signage in a variety of materials. Glass Reinforced Plastic (GRP) is the most robust and vandal proof material offering excellent colour fastness. Shelley offer a full design service or can work from clients complete artwork. A full range of framing structures and lecterns are available. Routed and sandblasted timber add a tactile and individual element.

SIGN INDUSTRIES

Gardyne, Forfar, Angus,
Scotland, DD8 2SQ

Tel: 01241 828 694

Fax: 01241 828 331

info@signindustries.com

www.signindustries.com

SIGN INDUSTRIES specialise in metalwork. Our signature materials are bronze, brass and stainless steel, but we have the capabilities and experience to handle a broad spectrum of different materials and products. SIGN INDUSTRIES normally work with 3 mm thick material, and can etch bend and weld Stainless Steel up to 3 metres x 1.5 metres.

WIDE FORMAT SOLUTIONS PROVIDER

COLOURGEN

The AmBer Centre, Oldfield Road,
Maidenhead, Berkshire SL6 1TH

Tel: 01628 588722

Fax: 01628 588716

sales@colourgen.com

www.colourgen.com

Colourgen is the UK's leading specialist distributor of large format digital colour printing solutions, consumables, support services. The Company is the exclusive UK distributor for the Seiko II ColorPainter mild solvent printers and entire Mutoh range. Colourgen also distributes EPSON's aqueous large format printers and consumables and the Seal and Kala ranges of laminator.

I-SUB DIGITAL

38C Telford Way, Telford Way Ind Estate,
Kettering, Northants NN16 8UN

Tel: 01536 415511

Fax: 01536 482855

info@i-subdigital.com

www.i-subdigital.com

One of the leading suppliers of wide format printing & finishing equipment, I-Sub Digital are agents for Mimaki, Agfa & Zund. With Solvent, UV & Latex ink technology we can supply equipment to meet any requirement and back up equipment sales with inks, media, service & support, we also supply used equipment. We are always happy to discuss your needs and offer the best solution for your business.

WOODWORKING

HALLMARK ENGRAVING

ETCHING & SIGNS LTD (EST. 1899)

116-118 Selsdon Road, South Croydon
Surrey CR2 6PG

Tel: 0208 686 6649

Fax: 0208 760 0899

sales@hallmarksigns.co.uk

www.hallmarksigns.co.uk

Quality joinery for Notice Boards, Honours Boards and Bespoke Signs. Directional signs, Finger Posts and Waymarkers made in all timbers. Backboards and Plinths can be made to any shape - singles or bulk orders. Memorial bench rails, crosses and wooden signs can all be engraved with designs and lettering. Please call for a prompt quotation or to discuss any project. Please go to our website to see examples of our work.



Simple and Stylish Signs
with optional wooden backing

Large lettering or fine details
including both on the same panel



Etching on glass panels
for a clean, modern look

Complex shapes no problem
engraved or laser cut to your design



Engraving on Marble, Slate and Stone
Also full engraving service on metals and laminates

Your artwork gets straight to work
what you see is what you get

We are able to accept artwork in .EPS, .AI,
Corel Draw and Signlab formats



etchFAST has 50 years' experience in Chemical Etching and Engraving

WE WOULD VERY MUCH LIKE TO QUOTE YOU ON THE FOLLOWING PRODUCTS...

FLAT-CUT LETTERS

Quoted in 10 minutes
Delivered 2-3 days

BUILT-UP METAL LETTERS

Quoted in 10 minutes
Delivered 7-10 days

Ask about
our fantastic
pre-fitted
LEDs!

Manufactured in the UK by Craftsmen, not machines!

WE ONLY USE QUALITY MATERIALS SUCH AS PERSPEX AND DIBOND
TOGETHER WITH INDUSTRY STANDARD SNAPFIX LOCATORS GIVING YOU
100% CONFIDENCE IN THE SIGN YOU SUPPLY YOUR CLIENTS

All our
work comes
with a 2 Year
Workmanship
Guarantee

Often imitated but never equalled!

THERE IS ONLY ONE

TRADE-LETTERS.COM

THE UK'S PREMIER SUPPLIER OF FLAT-CUT & METAL BUILT-UP LETTERS SINCE 1952

CALL FREE **0800 917 6376**

FAX: 0151 652 6846

We accept faxed or email orders only:

sales@trade-letters.com

VISA



SNAPFIX
ON THE BACK
LIFETIME GUARANTEE

When ordering we accept eps or AI files in vector format
in a IBM compatible format for PC

Trade-letters.com., Rosemount, Oxton Village, Wirral, Merseyside CH43 5SN

ABSOLUTELY
NO CHARGES FOR
USING CREDIT
CARDS

SNAPFIX
OFFICIAL
AUTHORISED DISTRIBUTOR