

www.sign-update-magazine.co.uk

# Sign *UP* Date

NOVEMBER/DECEMBER 2013 ISSUE 146 £2.50

**all wrapped up...**

**when you trade in this  
autumn with Mimaki**

**OFFER INCLUDES:**

**A UNIQUE 3 YEAR WARRANTY  
+ £1,800 WORTH OF INK**



**... Mimaki delivers**

**Trade in your old solvent printer and get...**

**A unique 3 year warranty plus £1,800 worth of ink**  
when you upgrade to a new Mimaki CJV30-130/160 or JV33-130/160 ... which  
should keep you feeling warm and secure, well into the new year and beyond!

See website for Terms & Conditions

01270 501900

**hybrid**

**Mimaki** Exclusive Distributors

[@HybridServices](#) [facebook.com/HybridServicesLtd](#) [www.hybridservices.co.uk](#)



# SG LightSheet™

**"The Most Versatile  
Acrylic Light Sheet  
You Will Ever See!"**

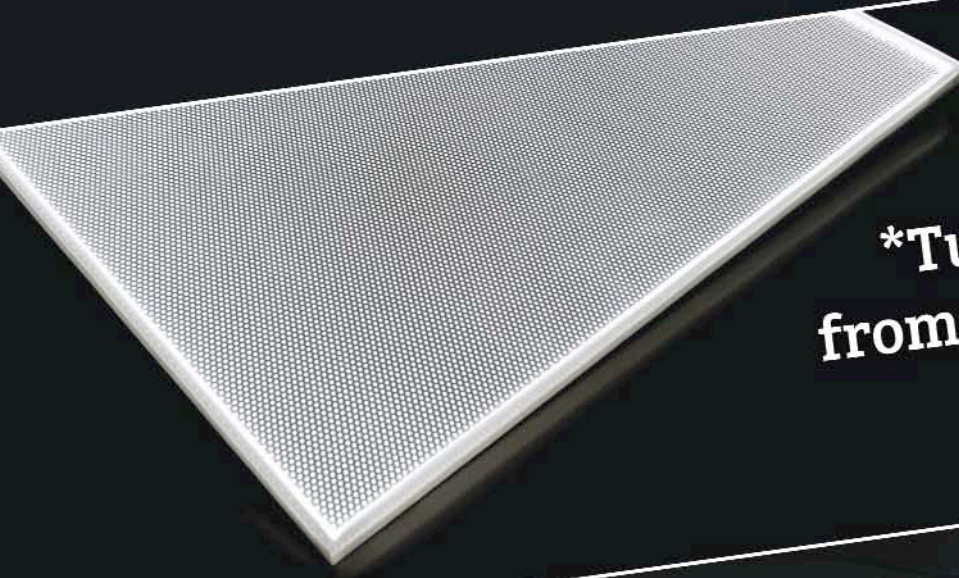

**\*Turn around times  
from as quick as 3 days\***

**Available:**

- Flat
- Shaped
- Built Up
- Magnetic
- Double Sided



For More Information on SG LightSheet™ & SG LightShapes™ Visit  
**[www.sglightsheet.co.uk](http://www.sglightsheet.co.uk)**  
or call: 0113 25 24 706



**Have You Checked Out Our  
Online LED Shop Yet?**

**[www.weloveleds.co.uk](http://www.weloveleds.co.uk)**



Published by **SignUpdate** Ltd

www.sign-update-magazine.co.uk

Allens Orchard, Chipping Warden, Banbury, Oxon, OX17 1LX.

## C O N T E N T S

- 5 **Welcome page**
- 6 - 26 **Product News**  
The latest news on products from the sign industry.
- 28 - 41 **Product Choice**  
Who's using what and signage solutions.
- 42 - 45 **Built up letters feature**  
Signage that stands out.
- 48 - 53 **Project News**  
A look at signage companies getting creative!
- 56 - 60 **Vehicle livery feature**  
The rise of vehicle wrapping.
- 62 - 75 **Sign News**  
The latest news on product launches, events, partnerships from around the sign industry.
- 76 **Appointments**
- 77 - 86 **Classifieds**
- 87 - 102 **Buyers Guide Directory**

Advertising Manager - **Martin Hinchliffe**.....Tel: 01784 605 601  
email: martin@signupdate.co.uk

Editor - **Kathryn Johnson**.....Tel: 01784 605 602  
email: editor@signupdate.co.uk

Features Editor - **Jemima Codrington** .....Tel: 07772 516 227  
email: jemima@signupdate.co.uk

Graphic Design - **Tony Hinchliffe**.....Tel: 01784 463 904  
email: tony@signupdate.co.uk

Accounts - **Linda Hinchliffe**.....Tel: 01784 463 904  
email: linda@signupdate.co.uk

Publisher - **Roger Hinchliffe**.....Tel: 01784 463 904  
email: roger@signupdate.co.uk

**Subscriptions** - Annual subscriptions are £14.00 including postage and packing • Europe €28 • Rest of world £28

Send Cheques and postal orders made payable to Sign Update Ltd to:

Subscriptions Department, Sign Update Ltd., Allens Orchard, Chipping Warden, Banbury, Oxon OX17 1LX

UK Online offer: £14 for 2 years - Register online and pay by credit card.

### PRODUCTS AND EDITORIAL SUBMISSIONS

Sign Update welcomes news and information relating to new and improved products for possible coverage within the news and review pages. Sign Update however accepts no obligation to provide coverage or return unsolicited products which are sent to it.

Sign Update is always delighted to receive correspondence hints and tips for articles which should be sent in the first instance in outline form, together with the author's name and address. Manuscripts, photographs and other materials will not be returned unless accompanied by a stamped address envelope. No responsibility is accepted for any unsolicited materials.

Sign Update takes every effort to ensure the accuracy of the contents of the magazine and takes all reasonable care in accepting advertisements for publication, but makes no representation as to their accuracy or quality.

Sign Update or its agents accept no liability whatsoever for any claim or complaint from any contributor or third party as a result of any advertisement or editorial coverage. Sign Update gives no warranty as to the accuracy or validity of any claim made in the magazine or in any advertisement including any relating to the specification or originality of any goods or services. Advertisements are accepted only on the basis that the advertiser indemnifies the publisher or his agents against any claim brought by a third party for infringement or alleged infringement of its rights or any defamatory or derogatory statements or claim.



Prices from  
**£7,495** ex. VAT  
Including delivery  
&  
Installation

**100% designed and  
manufactured in  
Europe**

- Standard sizes up to 2.2m wide and 7m long
- Custom sizes available
- Mount on any flat media up to 60mm thick
- 1 year on site warranty
- Allows single operator mounting
- Eliminates bubbles and creases
- Operate from either side

**Josero Limited**  
Tel: +44 (0) 1954 232564  
Email: info@josero.com  
www.josero.com



 SERVING  
THE INDUSTRY  
FOR OVER  
**25 YEARS**

The UK's premier sign making,  
display solutions and digital  
printing event

**29 APRIL - 1 MAY 2014, HALL 2, NEC, BIRMINGHAM**

**sign&digital** **UK**®

## **A proven formula for business success**

Delivering thousands of active buyers seeking  
new suppliers, the latest innovations and  
business ideas for

- Interior and Exterior Signage
- Display Systems
- Sign Substrates & Media
- Engraving/Etching/Laser Cutting
- Sign Fixings/Tools
- And much more.....

Register for FREE visitor entry at  
[www.signanddigitaluk.com](http://www.signanddigitaluk.com)



Follow us  
**@signanddigital**

For more information on exhibiting **call** our sales team on  
01342 332000 or **email** [signanddigitaluk@fav-house.com](mailto:signanddigitaluk@fav-house.com)

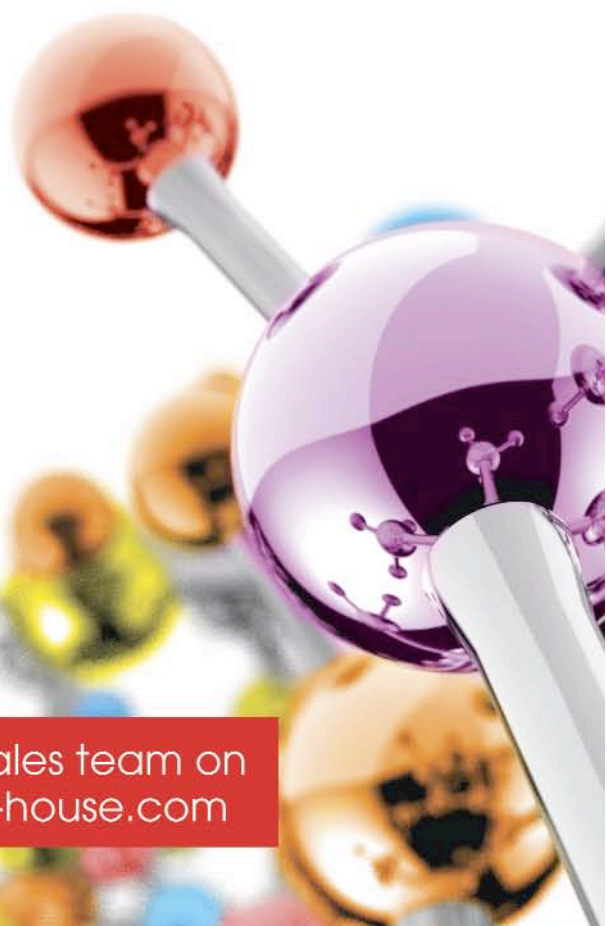



## Welcome

What's really clear in this issue, is how much innovation and creativity there is in sign making today. New types of printers, routers, films, software and display systems are being used to make signage products with serious impact, and in a way that is more efficient, quick and reliable. We cover all sorts of these new products in this issue, as well as hear from sign companies having great success with equipment they have invested in to grow their businesses. More and more sign companies are looking beyond the traditional sign making, and using their equipment to make other products — even decorating a washing machine!

One of our features take an in depth look at built up letterings and we talk to those who have overcome significant challenges to meet demanding briefs. Such as Harrison Signs working with Applelec to design letters that looks like they are floating over a wall made from plants! Advancements in hardware, materials and illumination techniques mean businesses are designing vibrant, interesting and original looking signs.

Another area of huge growth is in vehicle livery, the subject of our other feature. Again there seems to be no end to the new colours and materials used to wrap vehicles (amongst other things) and companies are increasingly adding this service to their repertoire. Products and services from Dorotape, 3M, Roland DG and Vivid-Online are helping to make wrapping exciting and the application and finish almost perfect.

Of course these companies and many more will be exhibiting at Sign and Digital UK in 2014, which we will cover in detail early next year. If you are on Twitter make sure you follow @signanddigitaluk for an idea of what's to come.

If you have something to say about an issue in the signage sector or there is an aspect you know a lot about, we'd love to hear from you. We'll even pay for your contributions so get in touch to talk about any ideas you have. Till the next time...

Kathryn Johnson



# For all your LIGHTING Requirements

KP SB Ribbon LED's

£12.00 per metre

KP Ribbon LED's \*

£5.00 per metre

KP3 SB modules

£1.05 each

KP2 SB modules \*

£0.90 each

KP3 modules

£0.55 each

KP2 modules \*

£0.45 each

\* Available in White, Red, Blue or Green (Ribbon also in RGB)

## LED Modules, Ribbon & Convertors



**MINIFLEX & REFLEX**  
Aluminium edgelite tracks. Takes an 8mm thick panel. Miniflex has a separate 12. power convertor. Reflex is a larger track and has an integral power convertor. Both can be supplied in any length, with White, Red, Blue, Green or RGB LED's

### EDGELITE SIGNS

Eye-catching displays for wall mounting, desktop display or cable suspension. These highly visible and effective signs are illuminated using LED's in the Reflex or Miniflex light tracks. They can be single colour or RGB (colour changing). Using 8mm clear acrylic panels with simple text or complex logo designs. So... if you want the BEST in Edgelite signs - why not buy from the EXPERTS?



## Edgelite LED Tracks & Signs

Call our sales team for more information. In fact - mention this advert and we'll give you

**10% discount**

on your first order! In the meantime...



**Kingsplastics LTD**  
THE SIGNBUILD CENTRE

Kelso House, Waterloo Street  
St Philips, Bristol BS2 0PH  
Website: [www.kingsplastics.co.uk](http://www.kingsplastics.co.uk)

Telephone 0117 9411 411  
Fax 0117 9411 811  
email: [enquiry@kingsplastics.co.uk](mailto:enquiry@kingsplastics.co.uk)



## New self adhesive fabric

Doro Tape UK Ltd recently added a new self adhesive fabric called 'Digi-Fab' to its range of soft signage.

Digi-Fab is a 210gsm polyester fabric with an adhesive that can be repositioned, and will stick to any interior with a smooth, non porous surface. Even the worst crinkles can be smoothed out during application, which makes this material ideal for retail, exhibitions and displays.

Its removable adhesive makes it easy to replace without destroying walls, paint, glass or whatever you stick it to! According to the company this makes it perfect for when you require regular changing and updating.

Printable fabrics are considered to create a softer, more elegant appearance. James Carpenter at Doro Tape said: "Soft signage is increasingly popular in the sign industry as it offers high quality, photorealistic images that are both tactile and stylish."

[www.dorotape.co.uk](http://www.dorotape.co.uk)



*'Digi-Fab' self adhesive fabric can be printed using solvent, eco-solvent, UV and latex inks.*



## PVC free paint stencil films

Doro Tape UK Ltd, who supply a popular range of PVC paint stencil films to signmakers, paint shops and shop fitters, have introduced three paper alternatives that are PVC free.

The new paper stencil films, manufactured by the German company Regulus, come in three different types; Standard paper with a medium tack adhesive; Special paper - similar to the standard paper with a higher tack adhesive; and a Premium paper, medium tack adhesive that is resistant against solvent paints. All the films are easy to weed and have excellent lay flat properties, which means no edge curl even after a long drying time. This results in perfectly crisp edges with residue free removal. It also allows you to apply several layers at one time, which is not possible with PVC films.

Paper stencil films are ideal for small letters and fine shapes, excellent for creating very sharp edges, and can be recycled.

[www.dorotape.co.uk](http://www.dorotape.co.uk)



# Galaxy Steel Chrome



Film with an unparalleled metallic effect belonging to the **CHROME** APA WrapFilm line.

Provided with the "Air Free System" technology, the channeled adhesive that simplifies the application, guaranteeing a perfect result and providing aesthetically a stardust effect.

Furthermore, the film is easily printable with Solvent, Eco-solvent and UV inks.

**APA: Always Ahead!**

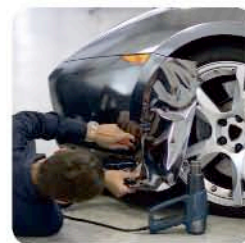

*pump up the volume and  
fasten your seatbelts....  
view video*





## New sign and banner product range from Fairfield Displays

*Fairfield Displays have launched a comprehensive range of sign, banner and graphic holders for paper, fabric and rigid materials called 'Signware Solutions'. The products provide a huge range of options to ceiling suspend, wall fix or to create POP units from poster material and display boards.*

**The products are high quality, yet create an economical solution for any display in shops, large supermarkets, restaurants and museums.**

Geoffrey Fairfield said: "We have identified that there are many opportunities for this product in the UK and overseas. The system will integrate perfectly with our existing product. The Signware Solutions range has been used extensively in the US and other parts of Europe and their no reason why it can't be a great success in the UK."

Sign companies and flatbed printers will find that this range will help them to create bespoke signs and point of sale displays. A range of aluminium profiles are available, which will hold material from thick poster paper up to 5mm thick. With this system you can create custom frames and banner presentations quickly and easily.

**The Ano frames** can be mounted flat to the wall or project forward up to 300mm to create box designs. Multi-frames can be joined

together and can be used for directory systems, menu systems, signs and decorative collages. The frames can have mitred corners or push in square corners. Frames can be made to exact sizes; or lengths of 3 metres can be bought with accessories so that custom made frames can be made quickly by the sign maker.

**AnoSky Boxes** is a style of three dimensional frames which can be suspended from the ceiling or wall mounted. The profile has been designed to take a range of clips, which will support cables that can easily be fixed to the ceiling. The AnoSky Boxes are ideal for buildings with high ceilings. Clients often want to create an eye catching sign above information points or need to use signage to identify a product location in a shop. The attractive profile holds the signs firmly in position while it looks smart and professional.

[www.annequin.co.uk](http://www.annequin.co.uk)



## Two new reflective graphics from ORAFOL



*A truck displaying the new reflective graphic film from ORAFOL.*

ORAFOL has introduced two new ECE 104 approved reflective graphics films for trucks and trailers. The new ORALITE® 5650 RA is available in two grades of reflectivity – one film certified to class D (ORALITE® 5650D RA Fleet Engineer Grade) and one film certified to class E (ORALITE® 5650E RA Fleet Marking Grade).

The new ORALITE® films have excellent printing properties for a range of different printing processes. These flexible films are constructed with the unique RapidAir® technology, which makes it easy to apply and nearly free from the risk of trapped air bubbles during the application process. The materials come with a permanent adhesive which boosts excellent repositioning properties during application.

ORALITE® 5650 RA is supplied in 100% splice free rolls, and in 15 vivid colours. The material is intended for to be put onto rigid surfaces only.

[www.orafol.com](http://www.orafol.com)



Nationwide  
Bespoke Sign  
Trade  
Manufacturer



**SYGNET**  
[www.sygnetsigns.com](http://www.sygnetsigns.com)

Sygnnet Signs - 129 Humberstone Rd Leicester LE5 3AP - Tel - 0116 262 6288

# The best deal for you...

**Built up & Flat Cut Lettering**

**Acrylic - Aluminium - ACM - Stainless steel - Foam PVC - MDF**

## price, quality & service...



# SIGN Here...

For a competitive  
quotation  
contact Rob or Paul



Work with us...work with experience...[www.sign-here.co.uk](http://www.sign-here.co.uk)  
Freephone 0500 428021 Fax: 0116 225 9966 [sales@sign-here.co.uk](mailto:sales@sign-here.co.uk)

SUD N 2013



**BANNERSHOP.co.uk**

Easy, convenient, value for money

CALL NOW | 01753 538 535 EMAIL US | sales@bannershop.co.uk

SO EASY TO  
ORDER

REGISTER

CONFIRM  
ORDERUPLOAD  
ARTWORKPAYMENT  
BY 2PMCONFIRM  
ARTWORK BY 4PM**BUYNOW**

PREMIUM 850  
**PULL-UP  
BANNERS**  
**CRAZY SALE**  
Normal Price £35

- Get 1 Premium Roller Banner for only £5
- for any purchase of £300 ex-VAT and Delivery
- \*Extra terms and conditions apply



- **HIGH RES** - 720DPI Photographic Printing
  - **STRONG** - Premium Aluminium Base
  - **FREE** - Lamination
  - **FREE** - Padded Carrying Bag
  - **FREE** - 1 Year Warranty!
- Print size: 2100mmH x 840mmW

Includes Print and Hardware

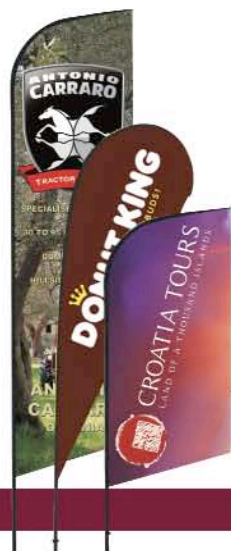

**4 DAYS**  
turn-around

Teardrop  
Single  
Sided  
2.5m

**£49****BUYNOW**

OUTDOOR FABRIC  
**WIND  
FLAGS**

- Includes Fabric Print
- Single-Sided or Deluxe Double-Sided
- FREE Carry Bag & Poles
- Bases Sold Separately

**L-FLAG  
BANNER**

Includes print & pole,  
base sold separately

Flag Size:  
1400 x 550mm

**£39****NEW**

Pole Height:  
1.8 to 3.1m

**BUYNOW****APPLICATIONS**

Car Showrooms

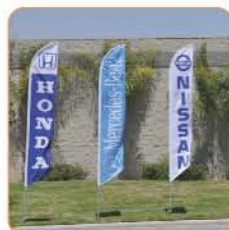

Roadside Signage

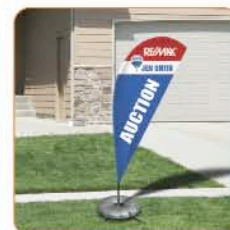

Outdoor Galleries

Petrol Stations/  
ForecourtsOutdoor Sporting  
Events

Real Estate Signs

**Make OVER 40% PROFIT**  
**Selling Expo Banners and Displays**

**Did you know?** From Sept 1st to Nov 30th 2013, there are over 680 exhibitions and trade shows in the UK! Hundreds of thousands of companies need you to provide outstanding printing solutions to stand out from the crowd.

**We did the research.** Comparing apple to apple, you can simply onsell our printing products to your customer with a 40% markup and still easily beat all other competitors





## STAND OUT WITH OUR READY-TO-GO EXPOPACK

- 1 3x3 Pop Up Wall Unit
- 2 Premium 850 Pull Ups
- 1 Travel case with Print
- 1 Brochure Holder

~~was £825~~ **£582**



**£8**/sqm  
Plus Finishing:  
Hemmed and Eyeleted

**48hrs\***  
turnaround

**BUYNOW**

## HEAVY DUTY PVC BANNER

- 450GSM/ 1000 denier
- Standard resolution
- Water & UV Resistant
- Custom sizes available

POWERED BY **hp**



### APPLICATIONS

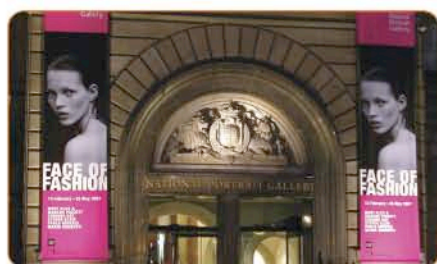

Outdoor Banners



Café Banners

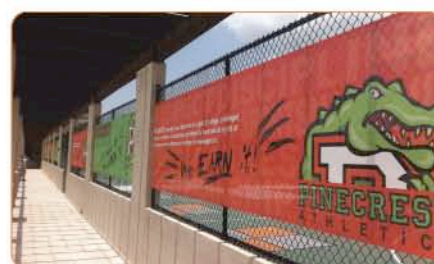

Fence Mesh Banners



**UK WIDE DELIVERY**

**www.bannershop.co.uk**

#### CONTACT US

Tel  
01753 538 535  
Fax  
01753 536 976

#### VISIT US

Unit 27,  
Slough Business Park,  
94 Farnham Road,  
Slough,  
Berks SL1 3FQ

#### EMAIL US

sales@bannershop.co.uk  
www.bannershop.co.uk

**WOW!**  
SUPERFAST ONLINE ORDERING

Order **ONLINE** to get  
**5% EXTRA  
DISCOUNT**

\*Must be an approved Reseller to get these prices. Prices exclude VAT, artwork handling & packaging handling fees. Freight not included, pick up option available. Prices subject to change. Not to be used in conjunction with any other offer. Please call for terms & conditions. + \*\* WindFlag 4 day turnaround & Next day Dispatch is from artwork approval to pick up from our production hub. These offers are subject to daily capacity, production days & are working days & do not include weekends or public holidays.



## Save on short term signage

William Smith have added Arlon DPF 500 Calendered Promotional Film to the range of materials that are available ex-stock, which offers a cost-effective option for short term signage. It is suitable to use both inside and outside on flat surfaces.

DPF 500 provides excellent printability on solvent, eco-solvent and UV print systems. It features pressure-sensitive

adhesive and comes in white or clear vinyl with a gloss finish. Adhesive Options are clear permanent adhesive or grey-tinted permanent adhesive (available on the white film only).

Full and part rolls are available and same day despatch is offered on orders received up to 6.00pm.

[www.williamsmith.co.uk](http://www.williamsmith.co.uk)



## Roland expand its versatile desktop flatbed UV printer range

*The new VersaUV LEF-20 is the company's biggest, fastest and strongest desktop UV machine to date.*

Roland DG has launched the VersaUV LEF-20, the latest addition to its popular line of desktop flatbed UV printers. The VersaUV LEF-20 offers greater productivity and outstanding print quality to providers of custom promotional products, signage, awards and consumer items, as well as industrial parts and packaging prototypes.

The innovative UV-LED lamp cures ink instantly and allows users to print directly onto a wide variety of substrates, including PET, ABS, leather and fabric materials. As well as 3D, industrial and consumer objects, ranging from golf balls, key chains and pens to metal tablet covers, smart phone cases and awards.



*The VersaUV prints on a range of substrates.*

"Two years' ago we launched the revolutionary LEF series, opening up an extraordinary new range of creative possibilities enabling businesses to print onto a wide variety of materials and products," says Jerry Davies, Managing Director, Roland DG UK.

"With the VersaUV LEF-20, we have now taken this technology to new levels of productivity and versatility, with a larger 20" print area enabling both larger items and speedier printing of multiple smaller items."

The new VersaUV LEF-20 prints directly onto items measuring up to 508mm in width, 330mm length and 100mm deep. This equates to 20 iPhone covers, or larger items such as laptop covers, signs or even a guitar body.

The LEF-20 features Roland ECO-UV ink in CMYK, white and clear formulations for bright, high-opacity images and text. For jobs involving transparent or dark coloured materials, the LEF-20 features advanced ECO-UV high-density white ink. Clear ECO-UV ink can also be layered into interesting patterns and textures in both gloss and matte finishes.

The new machine includes Roland VersaWorks® RIP print management software, which features variable data printing, making it easy to personalise printed objects.

[www.rolanddg.co.uk](http://www.rolanddg.co.uk)



# Amari

PLASTICS PLC

presents

**Greencast** 100% recycled acrylic sheet



## *Protecting your future*

- Manufactured 100% from recycled MMA
- A premium quality cast acrylic sheet backed by the Amari Plastics name
- A full range of sheet sizes, thicknesses, colours and product types
- Closed-loop recycling programme available – Greencast can be recycled over and over again
- Manufactured, tested and validated in the EU

**greencast**

The responsible choice for the environment [www.amariplastics.com](http://www.amariplastics.com)

Brought to you by

**Amari**  
PLASTICS PLC



# PRODUCT *News*

## Wrap it with Doro Tape!

*Whether promoting a business or upgrading a car, image is everything and the first impression really counts.*

With this in mind Doro Tape UK Ltd stock a variety of innovative and attractive wrap films to help vehicle's stand out from the crowd. The Ri-Wrap range by Ritrama comprises of different textured films like carbon fibre, matt, ultra gloss, brushed effect and even snake skin!

The range features exceptional films like the Kandy wrap; a premium quality cast vinyl that boasts vibrant colours with a stunning metallic finish and a high gloss surface. Available in four eye-catching colours; Kandy Apple Red, Hot Wheels Blue, Bronze

and Silver. Cyberkrome is a high quality cast wrap film with a remarkable chrome finish and available at 1520mm wide. It used to only be available in silver, but Ritrama have introduced four new colours; red, yellow, blue and green.

In addition to the speciality textured films, the range includes Ri-Jet 50 airfree printable cast white vinyl, which is perfect for designing unique wraps. Used with Ri-Jet 30, the ultra-thin vehicle wrapping laminate, it is the best way to produce a high class graphic.



*Candy red.*



*Cyberkrome.*



*Ri-Wrap swatch.*

Thanks to the repositionable airflow adhesive which allows air to be easily squeezed out during application, these films allow a speedy and trouble free application.

Many of these distinctive films can also be used in retail, display and even home interior design work.

[www.dorotape.co.uk](http://www.dorotape.co.uk)

## A new dimension to safety signage

Spectrum Industrial has launched a new concept in health and safety signage in the form of barrier banner signs. Specifically designed to be fitted within a door frame at entrances and exits of work areas, these signs combine a physical barrier for a potentially dangerous area with clear advisory messages, such as 'hazardous area' or 'danger, men at work'.

The signs are manufactured from flexible banner PVC and fitted with integral expanding poles that allow a fast, temporary fitting. Shaped to a large yet manageable size, the signs allow the freedom to work without interruption. A range of standard messages is complemented by the option to customise and create bespoke barriers, capable of displaying any required message or company logo.

Designed to be re-used time after time, the Spectrum barrier banner can be removed and rolled up for transportation and storage. This makes it a practical, low-cost and space-saving investment for both sole workers and companies with larger workforces.

The barrier banner sign is ideal for builders, developers, plumbers, electricians and decorators who may have to contend with large volumes of site traffic. By displaying a highly visible advisory warning, anything from trip hazards to wet paint can be communicated effectively, safely and economically.

Spectrum Industrial safety products are available in all good safety distributors throughout the UK.

[www.spectrum-industrial.co.uk](http://www.spectrum-industrial.co.uk)





## Quality Castings

Polyurethane - Aluminium - Bronze

SIR  
WILLIAM  
LANCASTER  
1841 - 1929

CO-FOUNDER OF THE  
PUTNEY SCHOOL OF ART  
MAYOR OF WANDSWORTH  
1901 - 2

THE PUTNEY SOCIETY



**BENENDE**

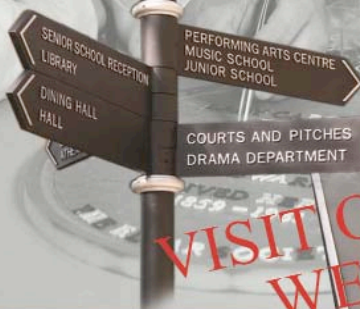

**VISIT OUR NEW  
WEBSITE**

**SIGNS OF THE TIMES**

— QUALITY CAST SIGNS —

T: 01525 874185  
enquiries@sott.co.uk

[www.sott.co.uk](http://www.sott.co.uk)

# Zapkut

See video  
on website!



**Prices from £2495**

## The new Zapkut ZM Range of Compact moving column Vertical Panel Saws

Now with optional router head  
for composite precision grooving.

Available in three sizes: 2500mm x 1250mm,  
3100mm x 1600mm, 3100mm x 2100mm.

Call 0118 970 1950 or visit [www.sagetechn.co.uk](http://www.sagetechn.co.uk) today

## Innovative CNC Routing and Knife Solutions



# AXYZ

**" UNRIVALLED VERSATILITY "**



01902 375600 enquiries@axyz.com [www.axyz.com](http://www.axyz.com)

# 3D

Acrylics & Metals Ltd

*Specialists in Quality built up  
& flat cut lettering & logos*

- Acrylic
- Aluminium
- Stainless Steel
- LED illumination

tel: 0191 469 1199 fax: 0191 438 4276

[www.3dacrylics.co.uk](http://www.3dacrylics.co.uk)

Email: [acrylics3d@hotmail.com](mailto:acrylics3d@hotmail.com)

Unit B1, Felling Business Centre, Green Lane,  
Felling, Tyne & Wear NE10 0QH



# PRODUCT *News*

## Drytac Europe announces new 'Dynamic' range of laminating films

*Drytac Europe, who make products for graphics finishing and display, has launched a new high quality, cost-effective range of laminating films under the 'Dynamic' brand.*

**Developed for cost-conscious print service providers, the Dynamic range is suitable for numerous applications including point of sale, sign and display, exhibition and photographic purposes. It includes gloss, matte and sandgrain options, is 100 microns thick and is available in multiple widths from 880mm to 1520mm.**

Steve Broad, Drytac Sales Director Europe, said, "The Dynamic laminating films were introduced to offer quality films at a keen price

point. The laminates are an ideal 'everyday' range of pressure-sensitive films and are perfect for enhancing and protecting indoor prints and exhibition graphics. Dynamic laminates have a solvent-based adhesive and can also be used for short-term outdoor graphics applications."

All three films offer excellent performance with outdoor exposure for up to one year if applied to water-based print, and two years if applied to a solvent-based print.

Mick Crook, Product Manager at Antalis - Drytac's exclusive distributor for the UK and Ireland, adds, "We will be introducing some promotional launch offers on the new films in the near future. Print service providers should call us to benchmark their current purchases and see how we can help save them money without compromising quality."

[www.antalis.co.uk](http://www.antalis.co.uk)  
[www.drytac.co.uk](http://www.drytac.co.uk)

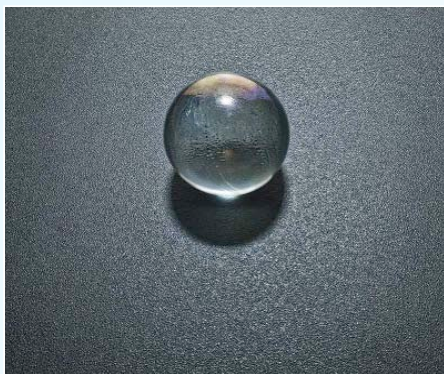

*Drytac Dynamic Sandgrain is a pressure-sensitive, non-glare PVC over-laminating film with a crystal finish. It is hard-wearing and ideal for applications where extensive handling is required.*



*Drytac Dynamic Matte laminating film has a true matte finish and is non-glare. The water-resistant PVC laminate will eliminate reflection while maintaining colour contrast and details.*



*Drytac Dynamic Gloss laminating film has a high gloss reflective finish that is water-resistant and provides UV protection. The gloss finish enhances colour vibrancy and is very durable.*

## Allen Signs in fashion

**LG, which is the Official Garment Care Supplier to London Fashion Week Spring/Summer 2014, has joined forces with British fashion designer Holly Fulton and Lincolnshire-based vinyl wrapping specialist Allen Signs to launch a limited edition washing machine.**

The bespoke F1495KD6HF Holly Fulton for LG 6 Motion washing machine features a striking monochrome Holly Fulton fashion print which the consumer can then customise themselves, choosing from 16 different colour combinations to suit their own interior style.

The colour choices have been selected by Holly herself, including warm summery shades complemented by a choice of four cooler pantones.

Dawn Stockell, LG Marketing Communications Manager, said: "Customisation is something which we have recognised to be a popular trend with our target market. In light of this we wanted to be able to offer a product

which involved them at the design stage with the end result being a home appliance to seamlessly suit their personal style at home.

"The first few finished products we have seen wrapped by Allen Signs so far have been met with a fantastic reception, the colours within the designs really stand out well and the quality of the finish maintains a very high standard in all corners and curves of the product."

Glen Merryweather from Allen Signs added: "We're very happy to be working with LG again on this project.

"We're used to wrapping all sorts of objects but mostly vehicles from vans to road planers, so this is a more unusual job for us. We've already wrapped two machines for the launch of the project and look forward to providing customers with their bespoke colour combinations."

[www.allen-signs.co.uk](http://www.allen-signs.co.uk)







**Centre  
Signs  
(UK)  
td**

*Suppliers to the Sign Trade  
Perspex & Stainless Steel Letters*

**Tel: 01162 714247/Fax: 01162 720260**

**Email: [graphics@centresigns.co.uk](mailto:graphics@centresigns.co.uk)  
[www.centresigns.co.uk](http://www.centresigns.co.uk)**





## Caldera puts colour and error prevention at forefront of latest RIP release

*Caldera has announced the commercial availability of version 9.20 of its popular RIP software, with updates including advanced preflighting, colour management enhancements, True Shape Nesting and a new Image Bar interface enabling quick access to documents. The latest version of Caldera's flagship RIP engine was first unveiled at FESPA 2013, where it was warmly received by visitors from all sectors of the industry.*

**The latest version of Caldera's flagship RIP engine was first unveiled at FESPA 2013, where it was warmly received by visitors from all sectors of the industry. Colour management is at the forefront of the new release, with v9.20 including EasyMedia as standard for the first time and giving users cloud access to the Caldera ICC profile library.**

"When we talk to our customers about what is important in their businesses, colour management always comes up," explains Frederic Soulier, chief technical officer Caldera. "Anything that is such an integral part of a wide-format operation should be supported by their software, and that's why we decided to make EasyMedia a standard part of the RIP solution in v9.20 – if it's not an option for our customers, it's not for Caldera."

The new Preflight tools will help to ensure users produce perfect prints the first time, incorporating the renowned Callas technology also used in Adobe Acrobat. The Preflight option checks for compatibility against a number of standards and rules, including PDF/X, PDF/A, PDF/VT, image resolution, fonts and ICC profiles, and returns a simple red or green light report. The preflight process can be initiated either manually, and applied to one file, or automatically to all files in a specified Hotfolder.

For VisualRIP+ and GrandRIP+ users, the Preflight tool will produce a web report for the operator, as well as an enriched PDF file highlighting any issues. Preflight also integrates with Flow+, sending reports to the MIS manager, and with Caldera WebShop to show a simple file status to the end user. "The Preflight tools will take the guesswork out of printing by making sure a file conforms to our users' standards before it gets as far as being printed," said Joseph Mergui, chief executive officer, Caldera.

"By taking advantage of this new option, Caldera users will not only save themselves time with the automation it offers, but also money and resources through not needing to re-print."

In v9.20, Caldera is also revolutionising the print-to-cut process with the new True Shape Nesting tool, which will help

print shop managers maximise their resources with more efficient placement of images on media. As requested by Caldera's users, True Shape Nesting uses the actual contours of an image, ignoring any blank space or bounding boxes, to nest images together in a way that minimises media waste when cut. In addition, the tool will help users save ink by eliminating any need to print beyond the cut contours.

**"By taking advantage of this new option, Caldera users will not only save themselves time with the automation it offers, but also money and resources through not needing to re-print."**

Caldera has also updated its Process Standard Verifier to allow businesses to calibrate and verify their prints according to the G7 standard. Adding to the existing

standards verification tools for Fogra Process Standard Digital, the latest enhancement to this tool will help Caldera users prepare for G7 certification.

In addition, a new Image Bar feature will act as a document tray, giving users easy access and instant visuals as well as keyword filtering, to save time when searching for specific files.

"These new upgrades to the Caldera RIP represent the real partnership we have with our users," says Sebastien Hanssens, vice-president marketing, Caldera. "Many are user-requested features, and others have evolved from less specific feedback. By listening to the people who use our products day in and day out, we have been able to focus our efforts on the things they really need to make their production run as efficiently as possible. It is this continuous user-led development that is keeping Caldera at the forefront of wide-format software."

[www.caldera.com](http://www.caldera.com)

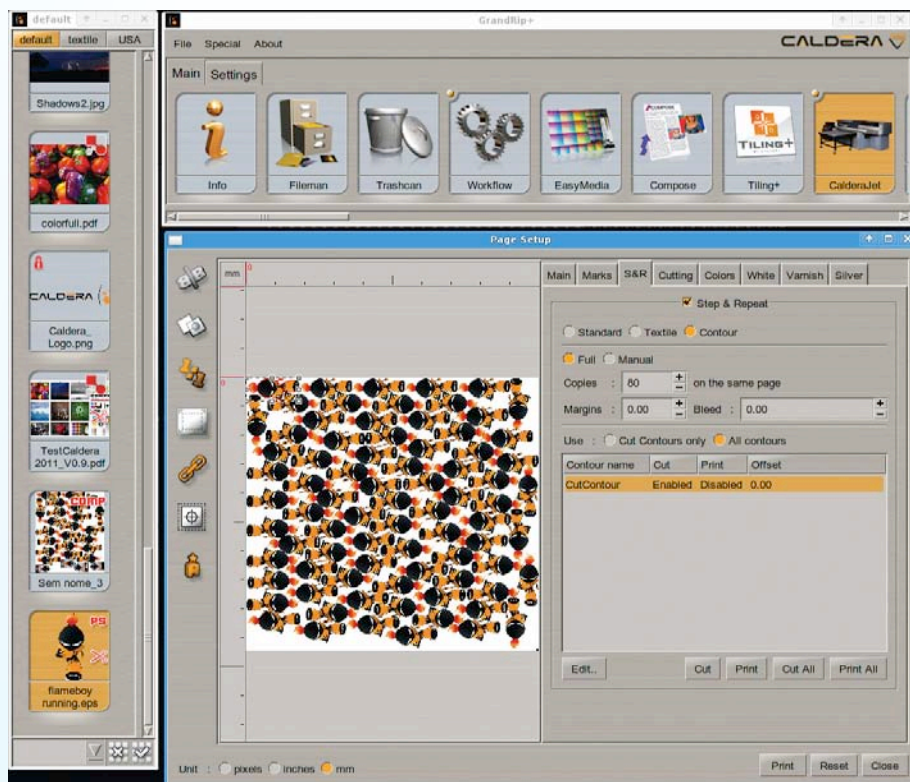



# Introducing Ecolux II LED

...so bright, you need to see it!

Visit  
our new  
website

[www.portlandlighting.co.uk](http://www.portlandlighting.co.uk)

Click &  
Collect

Drive Thru  
ASDA.com

Click &  
Collect

- FULL OPTICAL CONTROL  
Specialist 90° magnifying lens
- ONLY 50MM DIAMETER  
Smallest LED trough light  
with internal IP67 drivers
- 75% ENERGY SAVING
- FULLY CE CERTIFIED  
BS4533 & EN60598  
compliant
- VERY COMPETITIVE  
PRICING
- NEXT DAY DELIVERY

The UK's No.1  
Sign Lighters

**PORTLAND**  
LIGHTING

Units A2 & A3, Walsall Enterprise Park, Regal Drive, Walsall WS2 9HQ  
Tel: 01922 721133 Fax: 01922 659545 Email: [sales@portlandlighting.co.uk](mailto:sales@portlandlighting.co.uk)





## The new Roland VersaCAMM VS-i Print & Cut series

*Power your imagination with the next generation of the world's best-selling printer in the durable graphics market.*

This new version is according to the company, an advanced yet affordable wide format print and cut machine equipped with Roland's new ECO-SOL MAX2 inks, and productivity and usability enhancements.

Roland DG, the leading worldwide provider of wide-format inkjet printers and printer/cutters for professional durable graphics, has introduced the new VersaCAMM VS-i wide format print & cut series.

"The VersaCAMM is recognised throughout the industry as the pioneer of print and cut technology and the new VS-i series continues to build the innovation that has made it the world's best-selling printer in the durable graphics market," said Rob Goleniowski, Business Manager – Sign and Graphics, Roland DG UK. "The new VS-i series combines the reliability and ease of use for which these machines are internationally renowned, with a host

of powerful new features and usability enhancements. There is no doubt the new VS-i is one of the most versatile and affordable solutions on the market today and will remain the industry's favourite printer/cutter for durable graphics."

The VS-i series incorporates Roland's new high definition ECO-SOL MAX2 ink, available in nine colours including CMYKLCm, White, Metallic Silver and Light Black. The new light black delivers accurate reproduction of greys and skin tones for flawless photographic reproductions and seamless gradients. The latest generation white and metallic inks offer higher density than ever before, plus approximately 1.5 times faster production speed for white ink, and up to 2 times the speed for metallic ink compared to the previous model. All this enables the VS-i series to produce a versatile range of applications including;

- durable outdoor and indoor banners
- signs
- POP
- print and cut labels
- heat transfers for garment decoration
- transparent window graphics
- vehicle wraps
- high quality fine art prints.

The new VS-i series also has a range of additional enhancements such as front loading ink cartridges for easy user access, and the ability to adjust cut settings during operation to improve accuracy and flexibility on long or complex jobs. The integrated contour cutting on the VS-i series can produce graphics of any shape in one seamless workflow. This is backed by a comprehensive one-year RolandCare Silver warranty, a free Digital Print course at the Roland Academy and the inspirational samples in the Roland DG Creative Centre.

[www.rolanddg.co.uk/VersaCAMMVS-i](http://www.rolanddg.co.uk/VersaCAMMVS-i)

## At a glance: VersaCAMM VS-i Series features

### - Nine colour eco-solvent wide format print and cut device available in three models:

- 64-inch (1625mm) VS-640i
- 54-inch (1371mm) VS-540i
- 30-inch (762mm) VS-300i

### - The industry's most advanced latest generation print head technology for reliable and stable production, outstanding image quality and high productivity

- Innovative print head design fires droplets of seven different sizes, with settings that can be adjusted for specific media and print resolutions
- Print speeds up to 26.9m<sup>2</sup>/hr for high production print modes
- Roland Intelligent Pass Control® precisely controls dot placement between passes for high quality images that are virtually free of banding
- Roland automated ink circulation system to dramatically reduce maintenance costs of white and metallic silver inks and deliver consistent output quality

### - New ECO-SOL MAX2 ink produces rich, vibrant colours

- Highly Durable, scratch resistant and virtually odourless
- Fast, consistent drying across prints for even colours and sharp images and text
- Supports coated and uncoated media

### - New ECO-SOL MAX2 light black (Lk) ink

- Achieves accurate grey colour reproduction and seamless gradations
- Enhances the quality of subtle colours and skin tones which contain neutral colours



#### - New white and metallic silver inks

- Higher-density White ECO-SOL MAX2 ink delivers approximately 1.5 times faster production speed while producing brighter, more opaque white text and graphics
- Metallic Silver ECO-SOL MAX2 delivers approximately 2 times faster production speed while the pigments are more reflective for maximum brightness

#### - Five different ink configurations of nine colours including:

- CMYK plus Light Cyan, Light Magenta, Light Black, White (CMYKLcLmLk+Wh)
- CMYK plus Light Cyan, Light Magenta, Light Black, Metallic Silver (CMYKLcLmLk+Mt)
- CMYK plus Light Cyan, Light Magenta, White, Metallic Silver (CMYKLcLm+Wh+Mt)
- CMYK plus Light Cyan, Light Magenta, Light Black (CMYKLcLmLk)
- Dual CMYK (CMYK+CMYK)

#### - Usability enhancements including:

- Front loading ink cartridges for easy access
- Ability to adjust cut position while cutting

#### - Roland Print & Cut technology for versatility

- Prints and automatically contour cuts graphics to any shape
- Ideal for custom applications such as POP, floor signage, stickers, vehicle decals or apparel heat transfers

#### - Latest version of Roland VersaWorks®

- Features built-in PANTONE® spot colour libraries to streamline the conversion process from PANTONE® to CMYK colours
- Includes a predictive ink calculator which estimates the amount of ink needed and printing time for each job

#### - Roland OnSupport enables unattended printing by sending text or email messages to a smart phone or remote computer when a print job is completed or ink is running low.





## New banner display system

*Galebreaker Ad-Cassette is a new innovative system for displaying advertising banners at high level on both external and internal walls.*

**Banners are changed quickly and easily at ground level by one person in just a few minutes. Ad-Cassette does not require any lifting equipment, cherry-pickers or ladders to change the banners. The changeover is such a simple process that no contractors are needed. The built in self-tensioning system ensures a professional flawless display.**

Ad-Cassette offers dealers a great opportunity to take a new product to market according to the company. Made exclusively in the UK by a manufacturer of related products, the system is only sold through the Ad-Cassette dealer network. Each system is sold without banners thus allowing re-sellers total flexibility and the opportunity of further sales. It is anticipated that Ad-Cassette will generate regular income for dealers as end users take advantage of being able to easily and frequently change their advertising message. Dealers can expect gross margins of up to 53% on RRP and will receive ongoing comprehensive support from the manufacturer.

Ad-Cassette is available in standard billboard poster sizes from 16 sheet to 96 sheet or can be made-to-measure for bespoke installations. The system is supplied

with a secure key operated 220 Vac electric drive. There is a 12-month guarantee.

[www.adcassette.com](http://www.adcassette.com)



## Faster, brighter, safer signage solution from INNOVA

**INNOVA Solutions has introduced a new and improved safety way guidance system based on advanced photo-luminescence technology, in collaboration with American business partner Jessup Manufacturing.**

Like Glo Brite 7535, the PSPA Class B product launched earlier in the year, Glo Brite 7555 is PSPA Class C rated and together they replace the existing 7520 and

7550 products. Glo Brite 7555 delivers a much higher level of photo-luminescent brightness. It uses the same technology that enables the storage of energy from ambient light sources and then re-emits this energy via signage that glows brightly in the dark. The film also requires no power source and therefore incurs no running costs. It is reliable and efficient in application and will provide essential directional signage even under conditions of total blackout or a smoke-filled environment.

Although these thin film constructions are 'greener' environmentally, they are much paler in colour and provide a better contrast to the print to improve legibility. They also provide greater flexibility in application; deliver sharper edge-definition and colour density; are compatible with virtually any printing process; and faster drying times improve production efficiency.

Both products are available in a satin/matt finish and in a choice of self-ad-

Like 7535, the new 7555 film incorporates the same cutting-edge development in HD surface technology, which use the latest and most innovative photo-luminescent pigments. These produce a brighter afterglow in blackout conditions as well as charge faster in ambient light.



hesive rolls and sheets, rigid sheets and printed tapes. They conform to all relevant international quality and performance standards, such as product durability, flame, smoke and toxicity accreditations, which make them especially relevant to the transportation industry and marine and offshore environments.

With all of the known benefits of Glo Brite photo-luminescent technology but now incorporating major new performance enhancements, the film is offered to existing customers at no additional cost option

[www.innovasolutions.co.uk](http://www.innovasolutions.co.uk)



How do you improve  
the world's best  
selling printer?

Welcome the **NEW** VersaCAMM VS-i



## It's everything you love in a VersaCAMM and more

We've taken everything users love in their Roland VersaCAMM, then packed in more of what you wanted.

Faster-drying ECO-SOL MAX2 ink in CMYKLcLm, White, Metallic and new Light Black, the latest print head technology, PANTONE® colour matching, front loading cartridges, and so much more.

### The result ... your new favourite printer/cutter.

\*Source: InfoTrends wide format data 2009- 2013, Solvent ink and durable aqueous ink technology category

**Now more affordable  
than ever before.**

30", 54" & 64" models  
from only **£10,499**

**Find out more at**  
[www.rolanddg.co.uk/VSi](http://www.rolanddg.co.uk/VSi)  
call 0845 230 90 60

Imagine.  **Roland®**



## Brilliant effects with new film from 3M

**3M has launched its Dichroic Film range of colour shift products, which create dazzling special effects at a fraction of the cost of authentic dichroic glass or coloured acrylic panels. It was formally introduced at the recent 100% Design Exhibition in London.**

The products follow the increasing use by designers and architects of dichroic glass due to its ability to shroud interior spaces with multi-coloured graphic manifestations. The main characteristic of the glass is its ability to provide both transmitted colour and a completely different reflective colour that shifts dependent on the angle from which it is viewed. Use of dichroic glass can add a significant cost to any project, but the same effects can be achieved easily and at a fraction of the cost using 3M's colour-shift films.

Dichroic Film is available in Chill and Blaze colours to apply to glass, plastic or acrylic surfaces as a visual opaque or decorative graphic. The Chill version shifts colours from the transmitted cool tones of blue, magenta and yellow to the reflective colours of gold and blue. While the Blaze version shifts colours from the warm tones of cyan, blue and magenta to red and gold. The colours seen by the viewer from either side of the glass surface are influenced by the environment, lighting, angle of viewing and mounting surface colour.

Depending on the required application, users of the film can opt for the DF-Chill and DF-Blaze film only version or the DF-A Chill and DF-A Blaze version that can also be printed in order to incorporate logos and special effects. These two products are recommended for use only on plastic or acrylic surfaces, but the third product in the range (DF-PA Chill and DF-PA Blaze) can be used on any smooth glass surface. This film is not

printable and incorporates a pressure-sensitive adhesive.

All of the products in the range are easy to apply and clean using a mild detergent solution. They provide a wrinkle and bubble free finish and can be purposely removed as required with no damage to the substrate.

[www.3m.co.uk/innovativefinishes](http://www.3m.co.uk/innovativefinishes)



## LEDs project into the future



**Iron Design has launched a new range of slim line LED trough lights to accompany its existing range of projecting signs.**

The new LED lighting units will replace the current T5 fluorescent lights, and give a bright uniform beam of light with lower energy consumption and a lifetime of 50,000 plus hours. This green/eco option will be supplied in 600mm lengths, to suit the standard 750mm sign brackets and Curvex sign, and in 850mm lengths to suit the large 1000mm sign brackets. The 600mm lighting units will produce 600 lumen and use only 6 watts per side, and the 850mm lengths will produce 900 lumen and use only 9 watts per side.

The new slim line profile of the lighting unit is far less obtrusive than other similar trough lights on the market, only having a profile width of 53mm x 25mm. This detracts far less from the visual impact of the actual sign. These lights will be available in pairs supplied with a transformer, cables and all the necessary fixings to mount to the projecting sign bracket.

[www.ironsigns.com](http://www.ironsigns.com)



## plot-IT adds to its product portfolio



plot-IT, the online sales business offering a range of wide format printers, media and inks in the UK and Europe, has announced that it has added HP's new Designjet Z5400 Postscript ePrinter to its product portfolio.

The new HP Designjet Z5400 multi-roll ePrinter has been designed to help print service providers increase their print offerings and address a wider range of requests without the need for a large capital investment.

The 44-inch ePrinter is ideal for printing wide format applications that require high image quality such as posters, canvases, backlit prints, indoor signs, point-of-sale posters and maps. The HP Designjet Z5400 enables companies to offer a fast turnaround of orders due to its multi-roll and smart media switching features.

Stuart Bilsland from plot-IT, said: "The HP Designjet Z5400 ePrinter is an ideal entry level solution which offers dual roll functionality, postscript as standard and a free fine art and photo starter pack at a very cost-effective price. We are delighted to add it to our product line up and are sure it will be a big hit with both existing and potential customers."

HP Designjet Z5400 ePrinters purchased through plot-IT are covered by HP's warranty. plot-IT also offer direct warranty servicing as an official HP Designjet Warranty provider, including remote fault diagnostics and automated ink ordering if desired.

[www.plot-it.co.uk](http://www.plot-it.co.uk)

## New adhesive for any surface

Over the last eight years Indasol have established a wide range of products primarily designed for the sign maker or fabricator. They are now concentrating on increasing their range of products with the sign fitter in mind and have launched Indasol Sign-bonder.

Signbonder is a fast cure, instant 'grab', load bearing adhesive that can be used internally or externally and applied even in the rain.

It was designed as a "fix all" type of adhesive as many fitters have complained in the past that they often need to be able to bond to a variety of surfaces. And quite often do not know until they get to site what they are bonding to! Sign-bonder will bond to brick, concrete, wood, metals and composite panels and most surfaces with an instant (no slip) grab.

Indasol have always tried to offer true "problem solving solutions" for the sign companies and they believe Signbonder fits that description due to its versatility and ease of use.

[www.indasol.co.uk](http://www.indasol.co.uk)





# PRODUCT *News*

## Three-year warranty for selected Mimaki printers

*Signmakers offered trade-in for unique three year warranty and ink package on selected Mimaki printers.*

Sign and graphics companies that trade in an old solvent printer when they invest in a Mimaki CJV30 or JV33 this autumn and winter, will receive a unique three year fully comprehensive warranty and a total of £1,800 worth of Mimaki ink capable of producing over 700m<sup>2</sup> of print.

With 1.3m and 1.6m models to choose from, the Mimaki JV33 offers "sector-defining print and build quality; a proven track record in graphics; production departments around the world; and a choice of eco-solvent or Mimaki's SS21 low solvent inks", according to Hybrid. The two largest

CJV30 Series models (the 1.3m CVJ30-130 and 1.6m CJV30-160) are also applicable to the offer and provide integrated print and cut functionality with the same print quality and inksets as the JV33.

Customers need to trade in an old solvent printer to benefit from a warranty that is three times the typical industry standard and a bumper pack of ink that is capable of generating significant revenue from the outset. John de la Roche, national sales manager for Mimaki's exclusive distributor, Hybrid Services Ltd said: "A three year warranty gives complete peace of mind for our customers and is significantly longer than any other offer in the wide format industry. To know that their investment is protected means a lot to our customers – a new Mimaki with three years of fully comprehensive, gold warranty cover ensures premium support and response, should it ever be required."

Prospective customers seeking to take advantage of the offer have until the end of December to place their order with one of Hybrid's authorised resellers. Hybrid will recycle their traded-in solvent printer and ship the additional inks to the customer. "Including the 3.5 litres of ink that come as standard, customers will receive almost nine litres of ink in total," confirms de la Roche. "That's enough to produce well over 700m<sup>2</sup> of print that could have a retail value in excess of the printer itself!"

[www.hybridservices.co.uk](http://www.hybridservices.co.uk)

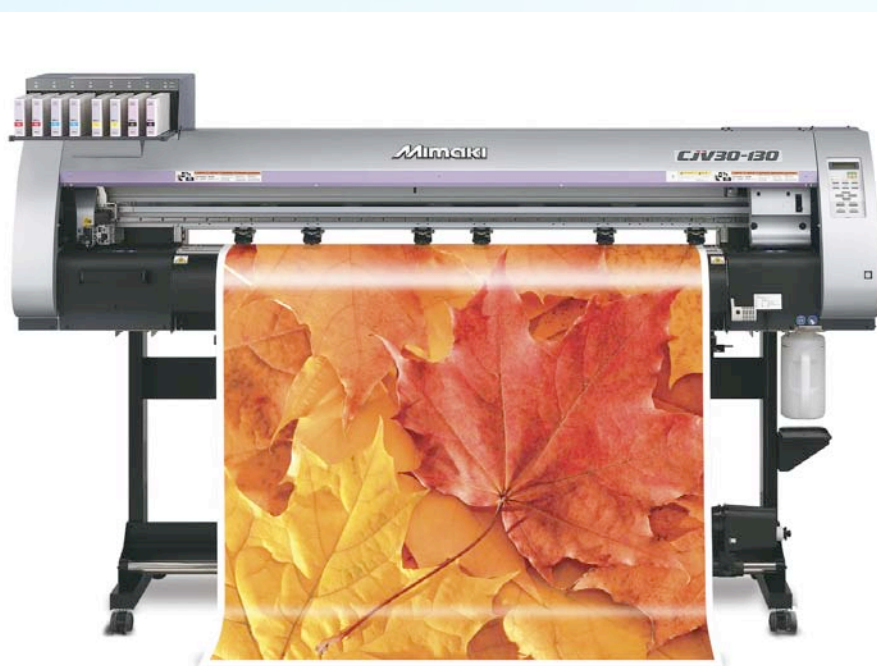

## ASLAN presents new self-adhesive matt whiteboard films

The manufacturer of self-adhesive films for special applications expands its range of whiteboard films with two new matt versions. These can be applied fast and easily onto smooth surfaces to create high quality whiteboards. This makes them ideal for changing letterings in schools, seminar rooms, hospitals and in private homes.

The new matt films are available in white and transparent, ASLAN WB 975 and ASLAN CB 75, and have a special surface that avoids any reflections. Writings can be easily wiped off dry without leaving any ghosting. This makes them ideal for creating long lasting whiteboards, individually printed or designed whiteboard surfaces and for projecting videos or pictures onto the vinyl.

[www.ASLAN-schwarz.com](http://www.ASLAN-schwarz.com)

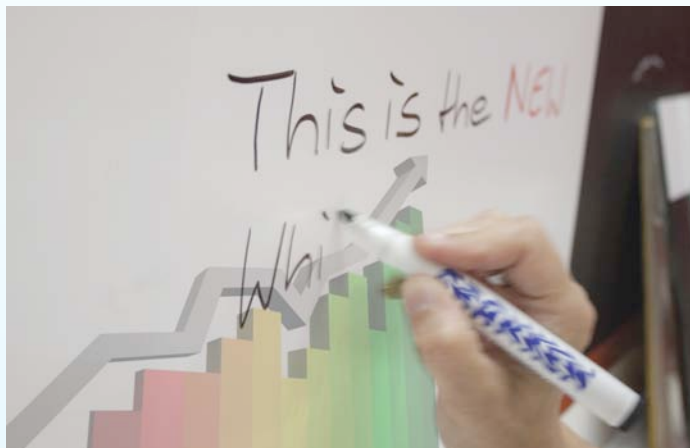







# PRODUCT *Choice*

## Glendining Signs buys its third HP printer

**Glendining Signs Ltd, Reading, has installed its third HP Scitex FB500 Industrial Printer to meet customer demand and leverage the advantage of direct to substrate digital printing.**

*"We had several goals when we were looking for a new printer: print quality, production throughput and versatility"*

The company, which began selling safety services and equipment in 1979, has evolved into a full-service digital sign company that offers flexible and rigid signs for a range of customers.

"We had several goals when we were looking for a new printer: print quality,

production throughput and versatility," said Chris Lake, operations director, Glendining Signs Ltd.

"A key factor in choosing the HP Scitex FB500 was the continuous substrate feed using a moving belt rather than a fixed bed. This production method fits in with our fast-paced requirements perfectly."

The HP Scitex FB500 Industrial Printer uses piezoelectric printheads to print up to six colours - one of which can be an optional white. The variable drop size gives excellent print quality sharp lines, text and smooth tones. The press has the ability to print at speeds up to 29.6m<sup>2</sup>/hr (398ft<sup>2</sup>/hr) for outdoor signage, and up to 16.4m<sup>2</sup>/hr (177ft<sup>2</sup>/hr) for indoor applications, to deliver high productivity and throughput.

"We purchased our first FB500 press from Paperlinx (then Robert Horne) for printing

health and safety signs," explained Lake.

"We were so pleased with the speed, quality and versatility of the machine that we went back to Paperlinx and bought a second HP Scitex FB500 Industrial Printer just three months later."

Being able to print direct to substrate meant that sticking vinyl onto rigid substrates was no longer necessary. This increased productivity while reducing production and factory space costs. About 80 per cent of the company's production is on rigid substrates, so the savings had a significant impact on the business.

The most common rigid substrates used by Glendining Signs include 4 and 10mm Correx, foam board and Di-bond. Common flexible substrates printed include various types of vinyl, PVC banner and mesh banner materials.

## Opening new markets with digital production

To illustrate the benefits digital production, Lake explains how a customer request for acrylic door numbers opened a new market for digitally printed signs using the HP Scitex FB500 Industrial Printer.

"The sample provided was clear acrylic, backed with frosted vinyl and on the other side was a black cut-out vinyl letter," Lake said.

"For us to produce the sign in the same way as the sample would have been very time-consuming and costly due to the amount of labour involved. Using one of our HP Scitex FB500 printers we were able to simulate the frosted effect by printing a light grey translucent background and at the same time, print the door number direct to the acrylic."

The customer approved the sample and told Glendining Signs that it was better than the original. The company was able to fulfil the order at a competitive price and achieve a fast turnaround.

"Since then, we have had repeat business from this customer for more acrylic signs and we are now marketing these signs to others," said Lake.

The decision to add the third HP Scitex FB500 Industrial Printer required a major change to accommodate the new printer, having squeezed the second printer into existing space. At the beginning

of 2013, Glendining Signs decided to convert one of its warehouses into a new print room and move all three FB500 printers into it.

"With the third HP Scitex FB500 printer installed, we have increased our capacity again and are once more actively seeking new business," said Lake.

"Our future vision is to encourage the

growth of the company at a steady controlled rate while maintaining the levels of service our customers are used to. We believe that the HP Scitex FB500 Industrial Printers are allowing us to do just that!"

[www.youtube.com/hpgraphicarts](http://www.youtube.com/hpgraphicarts)

[www.facebook.com/HPdesigners](http://www.facebook.com/HPdesigners)



*The HP Scitex FB500 Industrial Printer – Glendining Sign's third FB500 printer.*



## THE WORLD'S **MOST POPULAR FLEX SYSTEM...** AVAILABLE TO YOUR EXACT REQUIREMENTS FROM THE SIGN BOX EXPERTS **NOVA**

The Econoflex system is now easily recognised for utilising the now industry familiar 'black clip' tensioning system. Its design enables ease of both manufacture and maintenance with no pocketing, springs or eyeletting, and available in a depth of 196mm, it is ideally suited for both fluorescent and LED lighting solutions.

Econoflex is a light weight system that has the versatility of being able to create most shapes and has no size restrictions. Also available is a double sided option at a depth of just 220mm.

Also available is the ultra slim non-illuminated fascia frame. With a depth of just 30mm and a visual cover at 35mm, it is ideal for non-illuminated signs of any size.

As with our other systems, the Sign Comp systems can be delivered to site should size prove a problem, and skins can be provided blank or fully decorated if required

- ✓ The world's most popular flex system.
- ✓ Manufactured to the highest standard
- ✓ Deliveries on our own transport by our own drivers to your door
- ✓ Illumination by LED or standard fluorescents
- ✓ Strictly trade only supplier.
- ✓ Decorated skins available

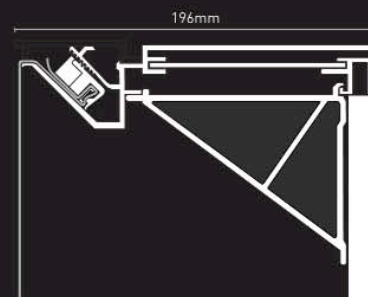

Tel: 0117 955 6463 Fax: 0117 955 6472  
sales@nova-aluminium.com www.nova-aluminium.com

- ✓ QUOTATIONS BY RETURN ✓ RAPID DELIVERY TIMES
- ✓ 90% DELIVERIES ON OUR FLEET ✓ EXPERT ADVICE



ALSO AVAILABLE FROM NOVA: NOVACASE, NOVASLIM, NOVATRIM, NOVAFLEX, NOVASKIN, POLE & PLANK, NOVATEX, NOVABEAM, NOVATUBE, NOVAHOOD AND SIGN TRAYS



Tel 0845 470 2020  
www.impactgs.co.uk

Impact Graphic Solutions Is Pleased  
To Offer The Following SignLab  
Software Promotions

### Your One-Stop Shop For:

- ✓ SignLab signmaking software
- ✓ Unique vehicle outlines library
- ✓ High quality image collections used for signage as well as vehicle graphics



SignLab Version 9.1 is the most complete signmaking, wide format digital printing, design and production software available today.

### SignLab current customer upgrade special.

Upgrade any version, any package to **SignLab v9.1 Print and Cut** for £500.  
Added Bonus, also receive a FREE Fluid Mask module. (Value £125).

### Using other software? If so, you qualify for special SignLab pricing.

Crossgrade from any competitive package, any version to **SignLab v9.1 VinylPro** for £750.  
Added Bonus, also receive a FREE Fluid Mask module (Value £125).

Crossgrade from any competitive package, any version to **SignLab v9.1 Print and Cut** for £1500.  
Added Bonus- FREE SignLab Designer package. (Value £500).  
AND FREE FluidMask module with every purchase. (Value £125).

### Industry-leading vinyl cutting sign software at an unbelievable price.

Signlab CutPro is a complete sign design, production software that provides incredible value. **SignLab CutPro** for only £350.

Time Limited Offers. Buy Now.



# PRODUCT *Choice*

## CMYUK Digital to resell Mimaki

Mimaki's exclusive UK and Irish distributor, Hybrid Services Ltd, is pleased to announce the appointment of CMYUK Digital Limited to its reseller network. The longstanding Berkshire based equipment supplier is to offer Mimaki's complete line-up of printers from its industrial products range.

Mimaki's industrial machines include the UJF-3042 A3 and UJF-6042 A2 flatbed LED UV-curable printers – for applications as broad as the printing of promotional products and small format signage, as well as being integrated within manufacturing environments. At the top of the range sits the JFX500-2131 dedicated flatbed machine – a printer ideally suited to the production of high end rigid graphics.

Welcoming CMYUK Digital into its authorised reseller network, Hybrid's national sales manager John de la Roche said: "CMYUK Digital presents us with a team of extremely experienced print professionals to supply and support Mimaki's versatile industrial printers."

He continues: "As specialists in the digital inkjet printing sector, new customers can be assured of receiving expert knowledge and support from this appointment."

CMYUK Digital's team includes colour-management and technical support specialists. Its customer base includes litho

printers and screen process businesses as well as start-up and established sign-makers and digital display producers.

[www.hybridservices.co.uk](http://www.hybridservices.co.uk)  
[www.cmyukdigital.com](http://www.cmyukdigital.com)



*The Mimaki UJF 6042, one of their A2 flatbed LED UV-curable printers.*



# CHAPTER 8 SOLUTIONS FOR ALL: CARS – VANS – TRUCKS



For all Chapter 8 and Hi-Vis Conspicuity requirements,  
for a competitive quote and a fast professional service:

**Tel: 08700 777 777**

chapter **8** highways.co.uk



THE VEHICLE SAFETY MARKING SPECIALISTS

## The UK's Premier Performance Routing Tools Supplier



Call us now on  
0800 038 9477  
to request your free  
catalogue & 10% off  
your first order



Order Online at:  
[www.cutwelrouting.co.uk](http://www.cutwelrouting.co.uk)





# PRODUCT *Choice*

## Increased productivity with Mimaki upgrade

*Caravelle Creative has reported a huge increase in output since they installed a new Mimaki JV33-160 inkjet printer.*

**The new 1.6m wide-format engine replaced a five-year-old Mimaki JV3-160 to increase productivity, improve quality and meet the demands of their customers. According to Ian Daniels, Managing Director of Caravelle Creative, the JV33-160 has achieved this three-fold:**

"Since we installed the machine our output has gone up by about 300 per cent," he says. "I've been asking myself, 'How did we ever survive with the old machine?' – and it's no exaggeration to say that."

Caravelle Creative offers a full design package, such as website creation, branding, SEO management and small-format printing work such as brochures. The installation of the printer has expanded this portfolio even further, to provide a greater large-format offering.

"We didn't take on a lot of wide-format work before but now with the new JV33-160

we have the confidence to take on new clients," Daniels says.

The Mimaki JV33-160 and its smaller sibling, the JV33-130, is also ideal for the production of outdoor durable work like sports field hoardings – one of the many areas Caravelle Creative has worked in since installing the new machine.

"We've also produced a lot of exhibition graphics, especially for events at Olympia and Earls Court," says Daniels. "For those jobs, people often ask for them to be done by the next day, and we can do that now. Before we had the new printer we were looking at two days; now we can offer a much quicker turnaround."

The JV33 runs Mimaki SS21 solvent ink, a friendlier alternative to the Mimaki SS2 ink used in Caravelle Creative's former JV3. Available in white, clear and metallic options, SS21 is also eligible for the 'Let's Do More'

rebate-linked cartridge recycling scheme through Hybrid Services.

The new Mimaki JV33-160 was recently installed by Kettering-based wide-format distributor i-Sub Digital. Andy Spreag, Director of i-Sub Digital, said: "It's a testament to the build quality of Mimaki machines that the original Mimaki JV3 was still running after five years of producing work daily. The new Mimaki JV33 that replaced it has allowed Caravelle to produce brilliant quality work in a fraction of the time and in turn allowed them to transform their business."

"This is a great example of how investing in new, faster, better quality and environmentally friendlier technology can take a business forward and bring new work into a business that wasn't possible with the old machine."

[www.i-subdigital.com](http://www.i-subdigital.com)



*The Mimaki JV33-160 has brought significant new business to Caravelle Creative.*

# DID YOU KNOW?

We're one of the largest material suppliers in the UK, we provide you with access to thousands of ranges.

We also specialise in the trade manufacture of signs and graphics, making us much more than just a material distributor.

We can also act as a partner for overflow work with years of experience in meeting tight deadlines, and we are the original supplier of the ROLLSROLLER® applicator.

We do much more than you think, take a look....

[www.williamsmith.co.uk/didyouknow](http://www.williamsmith.co.uk/didyouknow)

WE DO

SIGNAGE

WINDOW GRAPHICS

DISPLAY GRAPHICS

VEHICLE GRAPHICS

 **the sign company's** company  
materials supply | signs & display | hardware

  
**William Smith**  
established 1832



# PRODUCT *Choice*

## Signcraft keeps pace with new Seiko II ColorPainter

*Signcraft have met the challenges of recession-hit property market by investing in a new Seiko II ColorPainter W-64s, which has enabled them to increase the range of their services and applications.*

For 40 years Signcraft have provided marketing boards to clients in the property sector. Now they can also deliver architectural signage, fascias and displays by adding this new printer to their existing UV flatbed printer.

Bob Colwell, managing director, said: "This recession has hit the industry hard and we have had to adapt to meet the challenge. We have developed a fast and responsive service based on quality and accuracy to ensure we deliver a great value and essential service."

*"If you ask anybody what they want from a printer, they will tell you they need it to print right and work all the time."*

Delivering this level of quality and service has required Signcraft to be at the cutting edge of new technology. This explains why they were one of the first companies in the



Bob Colwell, managing director of Signcraft with his Seiko II ColorPainter W-64s.

property industry to bring full colour digital inkjet graphics when they bought the original Seiko ColorPainter 64S in 2004.

Their new Seiko large format mild solvent inkjet printer from Colourgen is a 64" wide printer that uses high viscosity inks and features a new piezo printhead. This was developed by Seiko to deliver "outstanding image quality without any loss of colour density. The improved dot pattern gives sharp, crisp images in all print modes and offers high quality production speeds up to 18sqmph."

Bob said: "If you ask anybody what they want from a printer, they will tell you they need it to print right and work all the time. That's what we have always had from the Seikos."

"Our business has had to move forward to remain successful. We still deliver the standard property boards just as our clients want them, but the ColorPainters have allowed us to grow and develop our business in line with the needs of our customers."

[www.signcraft.co.uk](http://www.signcraft.co.uk)

# The Canvas Print Studio installs new Epson

**The Canvas Print Studio creates stretched and rolled canvases, poster prints, giclee prints and Epson Digigraphie prints; all from the original pictures and artwork supplied by its range of customers including professional photographers, the general public and trade customers – primarily via the company's website.**

The company maintains that quality and efficiency is at the core of everything they do. In order to maintain the highest quality, longest-lasting output, they use branded canvas media, original inks and premium European pine stretcher bars with wooden wedges. The company also has an impressive, intuitive, online ordering system which enables customers to see exactly how their photos will be cropped and what size will work best.

When the company first started out with its Epson aqueous large format printers, the production process meant that each canvas had to be printed, dried and then varnished to achieve long-lasting quality. However, with the introduction of the new eco-solvent technology, Rafal Sokol, who founded Canvas Print Studio, realised he could speed up the production process whilst maintaining the very highest quality output.

He said: "We started looking at the new ranges of eco-solvent printers on the market which would remove the need for time-consuming varnishing without compromising quality and thereby speed up the delivery time to customers. I contacted Steve Guest

at Stanford Marsh Group Graphics (SMGG) and met up with him at Sign & Digital UK 2013 to discuss the various options available in the marketplace."

SMGG is a reseller of a wide range of printing hardware and the associated peripherals and was able to offer independent advice as to the best-fit solution for The Canvas Print Studio's needs. After reviewing the various options available, Rafal decided upon the Epson SureColor SC70600.

Rafal continues: "It was a bonus that the printer could be delivered in one piece as it meant we were very quickly able to get the printer up and running. We were printing test prints within an hour or so and the machine was fully operational within four hours."

The Epson SureColor has enabled The Canvas Print Studio to expand its product line and speed up delivery to its customers, since being installed. Rafal said: "The printer enables us to offer new, highly creative end-products to our customers and the end result is truly unique

output. Our customers are always coming up with new ideas and our ability to offer white and metallic inks opens up a raft of creative opportunities for all sorts of applications."

He says, "The eco-solvent inks from Epson are almost half the price of the aqueous inks we used in our old printer. Not only are they very cost-effective, they offer greater benefits due to the applications they open up and ultimately lead to greater profitability for our business. The output created by the inks is also much more stable."

"As eco-solvent technology was a whole new printing technique for us, we needed someone who we could rely on to be able to recommend and install the right product to meet our needs. We were reassured by SMGG that the Epson printer would do exactly what we needed it to do - and that has proven to be the case."

[www.thecanvasprintstudio.co.uk](http://www.thecanvasprintstudio.co.uk)  
[www.smgg.co.uk](http://www.smgg.co.uk)

The Epson SureColor SC70600 roll-to-roll printer can produce everything from exhibition displays, posters, banners, textiles, backlit panels and POS materials to vehicle wraps, wallpaper and labels. It is Epson's first 64-inch (162.6cm) printer to support white and metallic ink simultaneously, enabling creative print makers, specialist sign makers and professional display printers to expand their service portfolios. The advanced ink formula means prints are lightfast for up to three years outdoors without lamination.

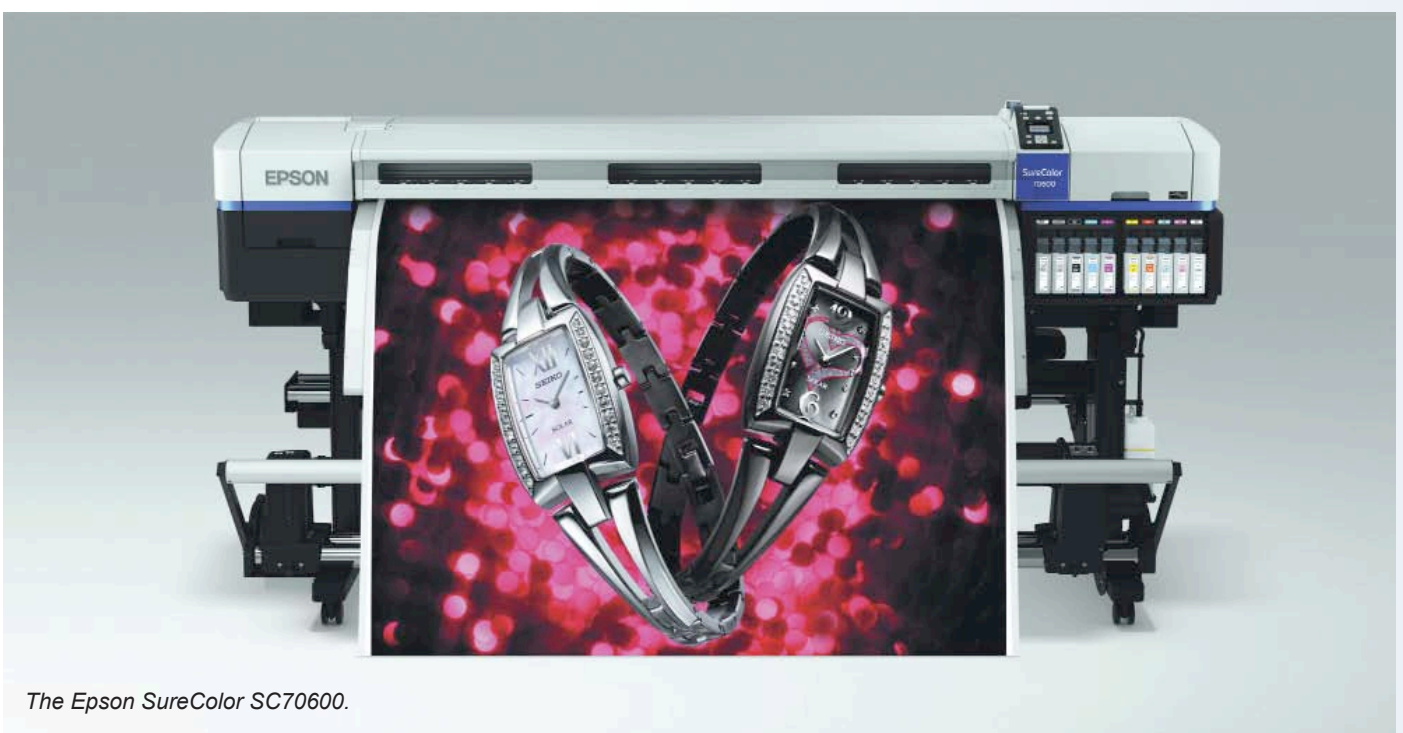

*The Epson SureColor SC70600.*



# PRODUCT *Choice*

## When speed matters

*Signpost Signs enjoy high print quality at speed and faster turnaround with a Roland DG's SOLJET PRO4 XR-640 printer/cutter.*

**Signpost Signs has been producing signage, from large format banners and photoboards to vehicle livery and exterior and interior signage, for over 15 years.**

Company owner, Steve Hems, and his team of seven produce its wide range of applications for a variety of customers such as local government, schools and colleges, and designers.

Signpost Signs bought the XR-640 printer/cutter through printMAX in December 2012. The new machine has already had a major impact on the company. It has enabled the team to be more efficient and produce large format prints quicker than ever before. According to the company they can confidently look to a future where they can offer their customers an even wider range of services.

*"Now we have the PRO 4 XR-640 we are able to target more markets and offer our customers more services."*

Signpost Signs has been a loyal Roland user and printMAX customer for over five years. It purchased its first wide format machine, a Roland XJ-640 printer, when the company moved to its current base in Sidcup, Kent. They bought the XJ-640 as it could be used without having to install an extraction unit, and the machine has been producing all its large format work ever since. But when the SOLJET PRO4 XR-640 was launched late last year, Steve decided it was time to upgrade his kit.

Steve said: "Over the five years we used the XJ-640 we never had any major issues and we have always been happy with the print quality and user experience. However, to stay ahead in a very competitive digital print market I believe it is important to invest in the newest technology to ensure you are able to continually perform at the optimum level. It was a no-brainer for us to stick with Roland products because we've had such a good experience and when we heard about the launch of the SOLJET

PRO4 XR-640, our minds were made up immediately because it is everything we wanted in a machine."

Particularly appealing to Steve was Roland's print and cut technology, which streamlines production by automatically printing and contour kiss/die cutting printed graphics. Steve continued: "The integrated print and cut facility on the PRO4 XR-640 has really simplified our work and significantly reduced our production times. Within two weeks of having the machine, we took on our largest print and cut job to date – rebranding a fleet of 21 coaches for one of the largest coach companies in the South East. It's a job we definitely would not have been able to fulfil if we didn't have the new Roland."

Steve also praised the new colours available with Roland's new ECO-SOL MAX2 inks and the ability to print at full speed without sacrificing the print quality. He said: "Another brilliant feature of this printer is the fact there is no compromise to the quality of output when printing at full speed. We still get a top notch finish, just quicker, so we can turn jobs around faster than we could before. I've also noticed the improvement the light black ink has to the final finish of prints. The gradients are smoother, as are the flood coatings. These improvements are really ap-



*One of the 21 coaches Signpost Signs worked on – their largest job since buying the new printer*

preciated by our customers. Our old Roland did a brilliant job but there are visible benefits to switching to the PRO4."

The SOLJET PRO4 XR-640 is Roland's flagship model. The versatile, high-performance unit is Roland's widest, fastest and most powerful printer/cutter to date that features a revolutionary print head design. The inline formation of the print heads and unique design, produces ink droplets of seven different sizes that results in a high density finish and flawless photographic reproduction. It is compatible with Roland's innovative ECO-SOL MAX2 ink which is available in a configuration of up to eight colours including CMYK, light magenta, light cyan, white, metallic silver and light black. These durable inks are suitable for outdoor and indoor use and have fast drying times and a wide colour gamut to suit any creative project.

Steve concluded: "Now we have the PRO 4 XR-640 we are able to target more markets and offer our customers more services. We will be printing and installing larger contour cut wraps for vehicles on a regular basis, and we are also looking to produce bespoke digital print wallpapers for the commercial and domestic market. Our new Roland has really boosted our future prospects."



*Signpost Sign uses their SOLJET PRO4 XR-640 for full colour window graphics and shop fronts.*

[www.signpostsigns.co.uk](http://www.signpostsigns.co.uk)  
[www.rolanddg.co.uk](http://www.rolanddg.co.uk)  
[www.printmax.co.uk](http://www.printmax.co.uk)



# POLE AND PLANK

no system is easier - or stronger!

- Quick & easy fixing method
- Finger post signs
- Signbox 78 for small and medium size monoliths
- Square, round, quad slot & D section posts
- Freestanding & wall mounted
- Composite holder designed to take the face material of your choice
- Posts designed to take steel reinforcement.
- Compatible with 2mm ACM materials



the **first** choice **for** exterior  
**modular** sign **systems**

**NOVA**  
ALUMINIUM SYSTEMS

Nova Aluminium Systems Limited.

11 Lawfords Gate, St Judes  
Bristol BS2 0DY

Telephone: 0117 955 6463

Fax: 0117 955 6472

[www.nova-aluminium.com](http://www.nova-aluminium.com)

**Simplex**  
LIMITED

Simplex Ltd.

Unit C, Peter Road, Lancing Business park  
Lancing, West Sussex BN15 8TH

Telephone: 01903 750333

Fax: 01903 750444

[www.simplexltd.com](http://www.simplexltd.com)

**APCO**

APCO UK

LKH Estate, Tickhill Road, Balby  
Doncaster, Yorkshire, DN4 8QG

tel, 01302 311121

fax 01302 311852

[www.apcosigns.co.uk](http://www.apcosigns.co.uk)



# PRODUCT *Choice*

## Signtec save money by switching to Nazdar UV inks

*Signtec have 'saved a fortune' by using alternative inks in their Agfa Anapurna machine.*

Since converting their printer to Nazdar inks in 2012, they have found it significantly less expensive than the original equipment manufacturers' ink, while providing the same colour and print performance. Based in Chelmsford they supply signage and graphics across East Anglia.

Peter French, Project Manager at Signtec, said; "When we first bought the machine, we'd not even heard of alternative inks. We gladly sent off our ink order and wrote a large cheque at the end of each month."

*"Thanks to Nazdar,  
we've saved buckets  
of cash!"*

When alternative inks became more widely used Signtec decided to trial them. Quality Print Services (QPS), the main UK distributor for specialist ink manufacturer Nazdar, came to the company's premises to make the switch.

Chris Bailey, Managing Director at QPS, said; "We sent in one of our fully-trained engineers who cleaned out the OEM ink, flushed the printer through with Nazdar conversion fluid, refilled the machine with the Nazdar inks and re-profiled the RIP."

Peter adds, "It was as simple as that, the Agfa machine was up and running on Nazdar inks with no delay or interruption to our printed output."



All Nazdar products are tested internally and via beta sites, prior to release. These products have the best warranty in the business that covers the entire ink train should the inks be proven to have damaged an approved/compatible printer.

Peter does advise some caution when switching over to alternative inks and to use a trusted supplier.

Peter said; "I have been - and continue to be - grateful to Nazdar for its great ink, its superb engineering skills and its customer service. And to Agfa for building such a reliable and robust machine. Thanks to Nazdar, we've saved buckets of cash!"

[www.nazdar.com](http://www.nazdar.com)  
[www.qualityprintservices.com](http://www.qualityprintservices.com)

**IMPACT**  
**3D**  
**SIGNS**

**BUILT UP LETTERS**

**HIGHEST QUALITY PRODUCT**  
**HIGHEST QUALITY SERVICE**

ALL STAINLESS STEEL **316 MARINE GRADE**  
MIRROR OR SATIN  
ALSO ALUMINIUM, BRASS, ACRYLIC  
STOVE ENAMEL & POWDER COAT  
( ALL ABOVE ALSO IN FLAT CUT )

email: [info@impact3Dsigns.co.uk](mailto:info@impact3Dsigns.co.uk) [www.impact3Dsigns.co.uk](http://www.impact3Dsigns.co.uk)

**TEL : 0191 536 0 536** **FAX : 0191 536 5 536**

13/14 Hutton St. Boldon Colliery Ind Est. Tyne & Wear NE35 9LW

# Make the most of your **Mimaki**

## **new** UV PRINTER **UJF-6042**

Ultra high quality A2 flatbed LED UV printer  
choice of 3 ink types, offering the ability to  
print to almost any substrate.



UV LED CURING  
600 x 420 mm MAX. PRINT AREA  
1800 x 1800 dpi MAX. RESOLUTION  
MAX. MEDIA THICKNESS 150 mm  
VARIABLE DATA PRINTING



## Some of our other products...



**Inks & Media**



**Graphtec Cutters**



**Mimaki All-In-One**



**HP Printers**



**Solvent Printers**



**Canon Printers**



**UV Printers**



**Finance Solutions**



**Laminators**

**Broaden Your Horizons**  
**Mimaki** BY GRANTHAM'S

**GRANTHAM'S**  
GRAPHIC TECHNOLOGY

[www.granthams.co.uk](http://www.granthams.co.uk) CALL: 01772 250 207 EMAIL: [sales@granthams.co.uk](mailto:sales@granthams.co.uk)

\* subject to status



# PRODUCT *Choice*

## Nothing but the best for Wrap Kings

*3M vehicle wrap films are the materials of choice for Wrap Kings, the West Midlands based vehicle wrapping specialists.*

Director Will Hamblin said: "We aim to use the best materials available. So we use 3M for the quality and reputation of the materials, which provides a guarantee for ourselves as we know they are reliable and unlikely to fail. We have had issues in the past with other materials, but we're happy to recommend 3M products to our customers and many of them also ask for it."

3M 1080 Series is used for full colour change wraps, roofs and detailing, while IJ380 is used extensively by Wrap Kings for promotional printing and wraps on a wide range of commercial vehicles.

Will continues: "We especially like the satin finish and choice of colours in the 1080 Series. And the print quality on IJ380 is the best by far as it takes the ink, holds its colours, and we get a perfect job every time. The Controltac adhesive on both materials allows easy bubble-free positioning, which has enabled us to speed up our install time as we can lay the film down much faster."

Wrap Kings also used 3M 1080 Series when they entered the FESPA 2013 Wrapmaster tournament. Will Hamblin achieved world ranking seventh and a UK ranking of second in the singles category. And together with brother Ben, achieved

fourth world ranking position and UK number one in the doubles category.

Wrap Kings buys 3M IJ380 and 1080 Series, along with other materials, from William Smith.

"We have a fantastic working relationship with William Smith," explains Will.

"Our rep is always readily available at the end of the phone, will talk through the options available, and has great knowledge of materials and what is right for a specific job. In addition, orders are always delivered quickly."

[www.vehiclewrapfilms.co.uk](http://www.vehiclewrapfilms.co.uk)

[www.williamsmith.co.uk](http://www.williamsmith.co.uk)

3M™ IJ380, specifically designed for applications such as vehicle graphics, with deep recessed and corrugated surfaces. IJ380 has been developed for perfect 3D conformity, and stays in position even in the most difficult application areas with no need for cutting to relieve stress. This not only saves time, but also eliminates many of the risks involved in full vehicle wraps. Controltac Adhesive also makes IJ380 easy to reposition, enabling faster and easier application for large format graphics, with improved finish. This results in time savings, faster turnaround and reduced wastage.

3M 1080 Series is a long term, removable dual cast solid colour film that has been designed with sufficient rigidity, to allow easy handling without the need for application tape. Featuring 3M's Controltac Comply pressure-activated adhesive, 1080 Series is easy to reposition and ready to use. With up to six years durability, these films offer excellent opacity and are highly weather resistant. 1080 Series is suitable for flat surfaces and simple curves.



# ScreenTec grows thanks to new Canon

*ScreenTec, Wales-based print service provider, has invested in an Océ Arizona 480 GT from Canon to increase productivity and expand the services they offer.*

**ScreenTec has bought a 480 GT to boost output capacity and pave the way for potential new revenue streams, which was inspired by the success they achieved with their existing Océ Arizona 350 GT.**

The company is looking to further strengthen its position in both the point-of-sale and industrial print markets, and was attracted by the Arizona 480 GT's capability to produce multi-layer specialist applications including window graphics.

Harry Palmer, ScreenTec's Sales Director, said: "Digital wide format printing has galvanised our business, increasing the speed and range of applications we can offer to our customers. Further investment in UV wide format technology was the next natural step for our business. Scouring the market for what technology was out there, we just couldn't look past Canon and its Océ Arizona solutions – which have served us well. Picking another machine from the Océ Arizona stable was an easy decision for us to make." Two main reasons for their new investment was the reliability of the technology and Canon's back-up service.

Palmer explains: "I have learnt from experience that it is absolutely vital to have a

machine that is dependable and that will provide you with minimal downtime. That may sound obvious, but the complete package is not always there. Machines do need servicing now and again, but it's critical that the supplier provides efficient support and service to ensure any problems are dealt with effectively to minimise downtime. The Arizona 350 GT's reliability – coupled with the service and support provided by Canon – has been the cornerstone of our recent business growth, as it means we never have to say 'no' to a customer or let them down."

It features speeds of up to 32.8m<sup>2</sup>/hr with eight independent ink channels capable of varnish for decorative gloss effects, double opacity white option and two additional channels for cyan and magenta (CM2) for smooth production printing.

Duncan Smith, Wide Format Printing



Canon's Océ Arizona 480 GT.

Group Director, Canon UK, says: "We're delighted that ScreenTec has decided to continue its journey with us. It is an example of a company that recognises both the vast potential of the wide format market and how digital printing technology can drive success."

[www.canon.co.uk](http://www.canon.co.uk)

# J H Signage set to elevate their business with a new Tekcel router

**J H Signage, one of the UK's newest signage companies, has installed the latest Tekcel VSR 1540mm x 2540mm routing system, supplied by Complete CNC Solutions. This complements their recent investment in a 'state of the art' Mimaki inkjet printer.**



Based in London, the new company offer a huge range of commercial sign and display products. With experience of design, manufacture and installations in the elevator and escalator sector for over 20 years, the company will utilise the skills and experience already in place. This is so they can offer their customers a "Turn Key" solution for premium products and services at competitive prices.

Jason Harvey, owner of JH Elevators Ltd & partner in J H Signage, said: "Our customers are constantly looking for bigger, better or more affordable ways of getting their message across. We see it as our job to provide innovative solutions to these problems. Employing advanced production technology like the Tekcel VSR router and the inkjet printer enables us to do just that."

With former CNC router operators already on board, J H Signage knew what to look for in a new machine. They thoroughly researched the market and looked at all router suppliers, before choosing the Tekcel. Knowing how important the drive technology of a router is to the overall accuracy and performance of the system, they were impressed to learn that all Tekcel routers feature ballscrew digital servo drive systems on every axis, which give 'unrivalled accuracy and repeatability every time'.

The VSR also features a neatly placed multi tool change system that combines a choice of up to six tools with a powerful 8Kw spindle motor. Combined with the high quality solid carbide router tooling, also supplied by Complete CNC Solutions, J H Signage are producing fast, efficient and superior edge finished routed products, straight from the machine, without the need for any additional edge cleaning processes.

[www.jhsignage.co.uk](http://www.jhsignage.co.uk)  
[www.completecnc.co.uk](http://www.completecnc.co.uk)



# BUILT UP LETTERS *Feature*

## Built up lettering brightens businesses in the UK

*When it comes to signage, end users are now demanding a cleaner, more impactful finish than ever before. This is largely thanks to advancements in hardware, materials and illumination techniques that allow businesses to create vibrant, eye-catching signs beyond traditional 2D designs. Built up lettering is becoming increasingly popular, and Jemima Codrington spoke with some of the leading names in the business to find out how this method of signage is helping businesses stand out from the crowd.*

Applelec worked with Harrison Signs to create a "living wall" of plants, complete with floating signage, for Nestle. The project was part of a £150 million investment in the Nestle Tutbury factory, and is a prime example of the diversity this signage style can afford those willing to get creative with it.

"We have a long-standing relationship with Harrison Signs, who created this sign for Nestle, and they approached us with a requirement for project support," reveals Andy Armitage, Applelec Business Development Manager. "As a component supplier, we do regularly advise customers on sign construction, installation and other matters; particularly for highly complex projects like this one."

The brief was tricky, calling for built up letters to seemingly "float" on the wall without any visible fixings, and these fixings would have to be strong enough to handle the weight of the large stainless steel letters. The sign design also included the iconic Nestle bird's nest logo, which too had to be discreetly supported. Attaching these large metal components to a wall made from plants would prove to be a challenge, especially given the status of the project's planning permission. "Following meetings at



*Applelec's Premium built-up letters are ideal for use in exterior signage or indoor settings like reception areas.*



*Applelec Business Development Manager Andy Armitage had a pivotal role in the complex project.*

Nestle, it became clear that the wall and planting systems were already in place and that the system to fix the letters into position would have to be constructed around what had already been planned," explains Andy. The system in question was an H-section frame system, devised by Andy and Richard Hunter at Harrison Signs. The frame was positioned behind the wall, and would be strong enough to hold the letters through the plants. The frame consisted of 32 letter-fixing arms, which were positioned to provide enough room for plant maintenance, and then screwed into the H-section framework with a threaded rod attached to one end. The other end connected to the sign component with a fixing flange that attached to the back tray of the letter, holding it in place. "Although the final system was a bespoke creation to meet the challenges of this highly unique project, in similar situations, this system could certainly be used again," says Andy.

### Location, location, location

Aesthetics, price, longevity and ease of installation may all be factors to consider when selecting built up lettering, but Andy points out that there's more to think about when selecting materials. "Getting the best finish for built-up lettering is very much dependent on the implications, restrictions and even opportunities presented by the sign's intended location," he explains. "For example, we tend to use lightweight metals such as aluminium for built-up letters due to be positioned at height, but for eye-level signage this wouldn't necessarily be suitable. In a reception area, built-up letters from our Premium range would be more appropriate as the finish on these letters is exceptional. Ultimately this all depends on the impression our customer's client is trying to achieve with their signage or what the signage is being used to communicate."

Sign makers can make their money go further by being realistic about the project, and selecting materials that make the most sense for the specific task at hand, rather than materials that would appear to create a larger impact or stand out more. For example, stainless steel letters with a horizontal grain may appear detailed and intriguing, but if they're placed at a height, this detail will be lost and won't have the desired impact. By discussing with experts the desired impact of your sign as well as the location, you can potentially save money on materials whilst still delivering an expressive finish. "We have several built-up letter ranges, which include standard metal and acrylic letters, premium metal letters and illuminated acrylic letters that have a luxury finish," says Andy. While illumination wasn't present on the Nestle project, he adds that most of the Applelec built-up letters are normally illuminated with SloanLED LEDs, offering a bright finish at a competitive price with the added benefit of a five-year warranty.

[www.applelec.co.uk](http://www.applelec.co.uk).



*The lettering is held up by 32-letter fixing arms positioned in an H-section frame behind the living wall.*



*The lighting and colour variations now available has revolutionised the look of built up lettering signage (Photo: Sign Here)*

**Ken Wildsmith, Director of Sign Here, also notes the changes that lighting and illumination have had on the built up lettering industry.**

"The look of built up letters is forever changing," he says. "Five years ago it just seemed to be stainless steel with Halo illumination that was the 'in look', but now with a wide range of specialist material and lighting techniques available, designers are becoming more adventurous and demanding for that impactful and original look."

Sign Here manufactures signs in acrylic, stainless steel and aluminum, and is currently making an abundance of lettering in a "fairground" style due to popular demand. "The finishes vary from the natural material to painted and powder-coated letters, with and without illumination" he adds. When it comes to illumination, the advent of LEDs has allowed the company to develop more complex signs with built up letters, using a wide variety of colours and changing colour combinations.

*.....Continued on page 44*



*A finished sign with vinyl applied to the letters (Photo: Sign Here)*



# BUILT UP LETTERS *Feature*

From simple built up acrylic letters to complex individual letters with different material incorporated into them, there are a number of styles that Sign Here are playing with in order to cater to increasing consumer demand. "The end user is becoming more aware of the impact that built up letters can make in display and corporate signage, and that it contributes to giving a greater visual presence in the market place, especially within the retail business," he explains. The combination of a large variety of materials, illumination, colours, environmental factors and cost concerns can sometimes make it tough to create signage that ticks all the boxes. Ken credits the substantial investment his company has made in Laser & CNC machinery as being the key to being able to control the production schedule, and always provide the end user with the desired results. "The machinery combined with our skilled experienced letter builders has allowed us to perfect the art of bespoke built up lettering with the quality and service expected from an established company."



*The acrylic is bent to form the letters.*

## Get the best finish

According to Ken, getting the best finish from built up signage is a combination of the right planning beforehand, and the correct care afterwards.

Whether the sign is installed indoors or out, choosing the right material is crucial to a strong finished product, as is the maintenance.

"We do find that once the end user has fitted the sign, it almost becomes forgotten about! It should go without saying that a sign would benefit from a clean occasionally to maintain its best finish." When it comes to selecting materials, Ken prides himself on the offerings available at Sign Here, and says a stringent quality control process maintains the high level of excellence from the products. "Achieving the best possible finish is only possible if you're using quality materials made by skilled experienced letter builders," he says, "and every one of our letter builders is conscious of the quality demanded, and will never let the customer down."

[www.sign-here.co.uk](http://www.sign-here.co.uk)



*The acrylic letters in preparation.*



*The finished letters ready for the application of vinyl.*

**Mark Ashcroft, Managing Director of TRADE-LETTERS.COM, notes that as the popularity of built up lettering has increased, the market has seen a number of new methods of lettering production.**

One such method is the use of computerized bending machinery to make letters, as opposed to fabricating the letters by hand after they have been cut on a water jet machine. While there are some perks to this method, such as cost-efficiency, Mark notes that machines cannot always return the same quality results as handcrafted lettering. "We have made some lettering that a machine could never really handle," he says. "In fact, I believe machines would struggle with anything that is not square cornered, and would have a difficult time with anything that wasn't in a Sans Serif font."

For sign makers on a budget, machine manufactured letters may be a slightly cheaper option, but for Mark, the focus lies on a quality finished product. His team of quality time served craftsmen create built up lettering made from polished, brushed and descaled stainless steel, the latter of which is used so they can powder coat or wet spray the lettering to a client defined colour. "It is not that we are against progress, if we thought the bending machines were any good we would purchase one tomorrow, maybe even two with the volume of work we



*Mark and the team take pride in making built up letters by hand.*

have at present. But we have spent time reviewing them and we are happy with our current traditional methods of production, as from my point of view quality of the finished product is paramount."

Another major improvement Mark has noticed over the last five years from a cost efficiency angle has been the introduction of LED lighting modules. "I just think LED's have transformed illuminated built up letters, it has basically killed our neon department, but made the job so much easier and cost effective" he says. "There are new products all the time, the hot one at present looking at how some of our competitors seem to be

marketing appears to be the LED light sheet, although it is more frequently used for other signage applications and not as much in built up lettering."

For Mark, the focus remains on the customer, and listening to client feedback above all else. "As a company we do not try and lead the way in selling these new concepts, as we are client driven, and our clients haven't asked us for them. We tend to concentrate on our core principal of letter making as we have for the last 60 years."

---

[sales@trade-letters.com](mailto:sales@trade-letters.com)



*The sign was made with powder coated descaled stainless steel on a custom fabricated stand for ease of installation.*





DIGITALLY PRINTED & FINISHED  
440gsm PVC BANNERS  
AN AMAZING

**£10.50**  
PER SQ.M.

TRADE ONLY • NO HIDDEN EXTRAS



- Three 5-metre wide printers
- Our banners are priced **completely finished** so we don't add anything extra for trimming, eyelets or pole pockets
- No artwork handling charge (for print-ready artwork)
- A variety of materials/substrates to choose from: 440gsm PVC, 340gsm Mesh, 500gsm Premium PVC, 740gsm Double-Sided PVC and **NOW 200gsm Paper**
- Superior quality material and print finish
- Fast 3 to 4 day turnaround
- Delivery under plain wrap direct to you or your client
- We can handle all jobs, big or small



3m x 1m **£31.50**



2m x 1m  
**£21.00**



5m x 1.5m **£78.75**

**NEW £8.50 DELIVERY!**

We have now reduced the delivery on orders below 3 square metres to £8.50 to help with the profitability on your smaller orders. Mainland UK only

Visit our dedicated trade website

[www.venturetrade.co.uk](http://www.venturetrade.co.uk)



**Venture Banners**

**TRADE**

**0845 604 5470**

trade@venturebanners.co.uk

VAT is applicable to all prices.

Because of the nature of large-format printing, we are unable to print items below a certain size. There is also a one square metre price minimum order on the majority of our materials - please contact us for more information.



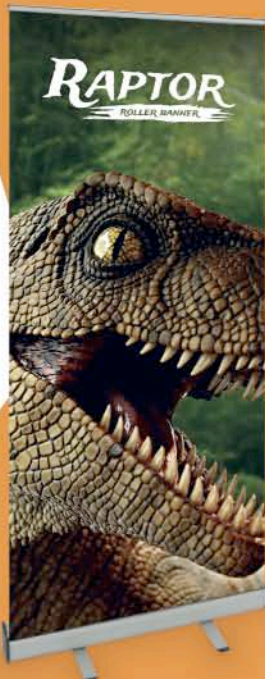

## RAPTOR ROLLER BANNER

A superb entry-level exhibition model designed to get your message across whilst looking sleek and stylish.

- Includes graphic 0.85m wide × 2m high (850mm × 2000mm)
- Robust, compact, ergonomic design
- Snap clip top rail
- Includes carry bag

ONLY  
**£35**  
EACH



## DOUBLE-SIDED ROLLER BANNERS

0.85m and 1m widths available

FROM  
**£109**  
EACH



## SUPER-WIDE ROLLER BANNERS

1m, 1.5m and 2m widths available

FROM  
**£89**  
EACH

Our Roller Banners are printed on a quality 400gsm So-Flat material. It has a Light-stop grey-back reverse, preventing light show-through from behind giving your graphic maximum visibility. This material also comes with a 12 month warranty.

## Self-Adhesive Vinyl (SAV)

A high quality self-adhesive vinyl printed at 1,000dpi.

Available up to 1.6m wide in either gloss or matt.

**£12** PER  
SQ.M.



## Foamex & Correx

Our correx and foamex is digitally printed direct to substrate or applied self-adhesive vinyl, depending upon the size required.

Ideal for both indoor and outdoor use.

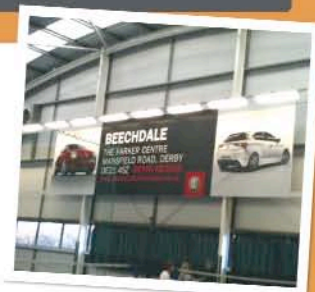

FROM **£22** PER  
SQ.M.

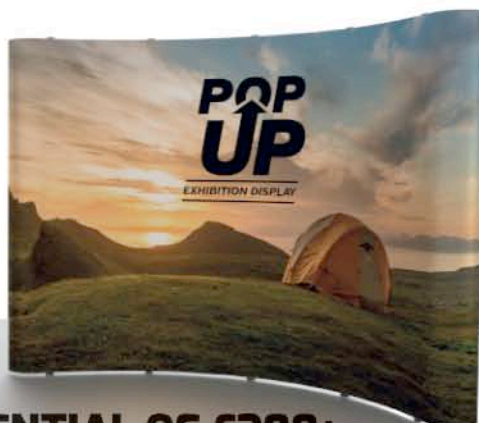
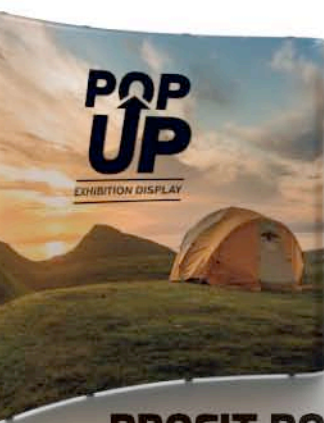

**PROFIT POTENTIAL OF £200+**

# POP-UP EXHIBITION DISPLAYS NOW AVAILABLE

FROM  
**£449**

- Available in medium or large
- Available curved or straight
- Printed on semi-rigid, anti-scratch, light-stop, 430 micron CrystalFlex material

## Your own website

We have developed a website and control panel which puts you in control.

The website allows you to easily have your own large-format printing 'division' or can simply be used as your main website.

Now you don't need to spend in excess of £7k for a custom-built website. Our VB Media website is available for a nominal fee of only £29 per month. See it in action at [www.banner-king.co.uk](http://www.banner-king.co.uk).

Call us for more information.





## Lettering blooms on Nestle's living wall

*Nestle has created a living wall that attractively screens the site with thousands of growing plants, as part of a £110 million investment at their Tutbury factory. Harrisons Signs constructed the floating feature signage, supported by Applelec.*

**Consisting of built-up letters and the company's bird's nest logo in mirror polished stainless steel, the lettering was the simplest element in the project's delivery.**

Despite being just over 1.75M in height and with fully fabricated back-trays, the brief required lettering to float on the wall without visible fixings. The requirement provided the biggest challenge to this ambitious signage project – to secure heavy floating letters to a wall built with plants. With the wall structure

already in construction when planning for the signage began, the support system for the letters had to be designed around what was already in place.

Richard Hunter of Harrisons Signs explains: "At initial meetings we realised our structure would need to blend around what was already planned and still be strong enough to safely support the large letters."

The structure of the living wall had been planned like a giant Connect-Four grid to accommodate hundreds of 400mm

square foliate planters. The planters were devised to slot into the wall framework, building up in layers to the top of the wall, and featuring 16 holes in each planter for the foliage to grow through. Harrisons Signs planned an H-section frame system positioned directly behind the living wall to provide suitably solid support for the letters. 32 letter fixing arms were then planned which provide 100mm clearance from the living wall for plant maintenance. Each arm is screwed into the H-section framework with a threaded rod welded to one end. A fixing flange on the opposite end attaches to the letter back tray.

Andy Armitage, Applelec business development manager, said: 'We supported Harrisons Signs with components for the built-up letters and fixing arms in this project whilst advising on the installation system created for the letters.'

Harrisons Signs coordinated their installation mapping with the planting team to ensure each sign fixing arm could fit through one of the 16 holes in the planter boxes. The sign maker's graphics team mapped out the signage positioning and created a guide for the precise location of each fixing arm. Following the build of the living wall, the arms could be slotted through the planter boxes, screwed into position, and finally letters were fixed into position.

[www.applelec.co.uk](http://www.applelec.co.uk)



## Sports event signage success for Principle

**Principle, a sports event branding company, has completed a series of high-profile projects during 2013, including the Formula 1 Santander British Grand Prix and the Hertz Motorcycle British Grand Prix (MotoGP).**

They provide a wide range of on-site branding services and helps to transform the appearance of sports venues to showcase the sponsors' logos, both to spectators and television audiences around the world.

They design, manufacture and install high-quality events signage and graphics, ranging from trackside advertising boards and grandstand fascias, to press conference backdrops and hospitality suite branding.

Principle's team also supply directional, information and safety signage to help improve the visitor experience at events, as well as handling small branding details such as graphics featuring sponsors' logos for presentation podiums, touch-line flags, long jump take-off boards and hurdles.

[www.principleuk.com](http://www.principleuk.com)



*Signage at the British Grand Prix.*



# Illuminating!

*Having worked with The Luminar Group for several years, NSI has recently completed the latest project – the rebrand of Oceana in Bristol to new concept Pryzm.*

The Pryzm name reflects the different characteristics contained within the three club arenas under one roof. The new modern, stylish and exclusive nightclub required signage to match, and NSI provided elegant, high quality signage and graphics to complete the look.

Signage included external fascias and projection signs, window graphics, internal signage and wall graphics/wallpaper and lightboxes.

Nick Kehoe, NSI's Managing Director said: "We enjoyed working with Luminar on the new concept for Pryzm and the variety of styles and signage work really well for the brand. We wish them success with the new Pryzm venture and look forward to working on future sites."

Ken Getgood, Pryzm Bristol's General Manager said: "I just wanted to take this opportunity to say a massive thank you from myself and all the managers here for the building and completion of Pryzm. It was a pleasure working with you all and the end result is a fantastic one."

[www.nsi-limited.co.uk](http://www.nsi-limited.co.uk)



## Sweet signage

**RK Sweets is very popular for its delicious Indian savoury and sweet snacks. The owners wanted to ensure they remained a household name to the majority of local people, whilst extending their catchment area and customer base.**

The front of the new premises is 18m long and in the heart of the Plungington Road nightlife. It was originally three separate shops that have now been knocked into one huge area, after nearly 12 months of renovations.

*When Indian food brand RK Sweets moved into new premises on a main thoroughfare in Preston, it needed stylish and modern signage to attract people passing by. Paul Turner Displays was commissioned to create the signage. Here he explains the project.*

I came up with recommendations that took into account the location, the lighting, passing trade and the desire to reach new customers whilst retaining the brand image with established customers.

The nature of the business means that customers visit RK Sweets during the day and well into the evening. As it is situated on

a busy road, simple but clear signage was required so that passing motorists could quickly identify the new premises.

A 16 metre tray sign in seven sections was constructed with LED push through backlit letters (50,000 hours lifetime) as well as stand off stainless steel letters that were carefully removed from the old premises, cleaned and re-sited. The backlit letters were produced in such a way that they are clearly visible during the day and at night they 'glow' making them instantly eye catching. The colour of the tray sign is an exact match to the door and window frames which had already been installed, ensuring the signage blends well into the 'feel' of the building.

Everything went to plan and the premises were open for business on time with the new signage received very favourably by the management. As an added bonus some passing businessmen liked the signage so much they have asked for similar signs for their 19 dental practices! We couldn't have asked for more.

[www.whinmarith.co.uk](http://www.whinmarith.co.uk)





## Straight to the point in Barnsley

*A major signage improvement scheme saw William Smith supply 29 Stylos fingerpost signs for the town centre, and 51 traffic route signs for the primary routes into Barnsley.*

**It was designed to enable pedestrians and motorists to find their way in and around Barnsley town centre with greater ease. The project was part funded by the European Regional Development Fund as part of the Barnsley Cultural Infrastructure Programme.**

"We had used William Smith in the past and like the Stylos product. It was, therefore, submitted to the Public Spaces Strategy Steering Group (made up from representatives from stakeholders, community groups and local residents) who selected it from a range of products because it fits into both historic and contemporary backgrounds and environments. In addition, Stylos is a proven product and easy to change when required," said Barnsley Council's Group Leader - Traffic, Gary McNaught.

Designed to point in up to eight different directions, Stylos fingerposts from William Smith can be supplied as complete units or in component form. A choice of styles and colourways makes sure that the fingerposts blend sympathetically with both urban and rural environments. A concealed internal fixing system, comprising an inner post into which the pre-drilled aluminium arms are slotted and secured into position. This means that the fingers, which can be set either at one height or at different levels, cannot be twisted around once in situ. The arms are robust and inaccessible to tampering, which reduces the incidence of vandalism.

The Stylos units supplied by William Smith were silver (to a specific RAL specification) with black text. "The new signage in and around Barnsley town centre is a small but very effective way of making the town centre experience even more of a popular leisure activity," said Dominic Beck, External Affairs Executive, Barnsley & Rotherham chamber of Commerce.

"This investment will underpin everything that the town centre team and support groups across the Barnsley partnership have been promoting, that of a diverse, niche and independent town centre offer for everyone."

Cllr. Roy Miller, Cabinet spokesperson, Development, Environment and Culture (Operations) says: "These new signs are a very welcome addition to the town centre. We've also taken this opportunity to de-clutter the town centre and get rid of some of the old unnecessary signs. These high quality new signs are a lot more sympathetic to the

environment, making the town centre a welcoming place to any visitor."

The 51 traffic route signs were produced by William Smith using 3M Diamond Grade™ DG<sup>3</sup> prismatic reflective material.

William Smith works to enable customers to meet deadlines, manage volume projects or meet specialist signage requirements. "Our major strength is the facility and expertise to manage projects of all sizes from simple one-off signs to large signing programmes requiring multiple signs in a variety of sizes, and bespoke signage packages from design through to build," said William Smith's Marketing Manager, Chris Bradley. "Our highly skilled and flexible workforce means that finished sign products can be supplied with some of the shortest lead times in the industry, with no compromise on quality."

[www.williamsmith.co.uk](http://www.williamsmith.co.uk)

**3M Diamond Grade™ DG<sup>3</sup> Reflective Sheeting achieves the highest performance of all prismatic products under the British Standard for Microprismatic Sheeting BS 8404:2005. Guaranteed to maintain a high level of luminance for 12 years, DG<sup>3</sup> not only offers excellent performance, but also provides a reliable, long-term safety investment as increased visibility of traffic signs from all viewing distances can contribute to reduction in speed and accidents.**

*One of the road signs showing motorists the way into Barnsley.*



*The Stylos fingerposts, which guide people around the town centre.*

# Messagemaker Displays light the way with LED

*Messagemaker Displays have installed a new floating halo display that use state of the art LED display technology in Barclays Bank.*

Messagemaker were commissioned to install Single Line LED tickers to overhead halo displays in selected Barclays retail banking outlets, after a competitive tender process. The company has installed six displays so far, with more systems scheduled to be installed. The futuristic overhead display shows a greeting message that can be personalised to the local branch.

LED tickers give a sense of movement to retail environments by providing information through a visually attractive medium. The latest LED technology allows designers more freedom to incorporate unusual shapes, such as curves or angles, while lightweight materials enable displays to be suspended for greater effect and all-round visibility.

The new ticker displays incorporate a 10 millimetre pixel pitch blue LED moving message, mounted on special flexible printed circuit boards and chassis. The new system allows messages to be updated locally as required at no extra cost and is easy to programme.



*Above: The floating display inside a branch of Barclays bank.*



Messagemaker has also installed LED displays in three Gala Bingo venues to add visual impact to their signage and provide information. 5 to 10 metres in length, the single line white displays (two of them curved) are built into the front entrance facades. The LED displays are based on Messagemaker's Imposa Plus system, which offers a lightweight, compact outdoor display solution designed for longevity and all-weather performance and reliability.

[www.messagemaker.co.uk](http://www.messagemaker.co.uk)

*Left: The LED display on the front entrance of Gala Bingo.*



## 3M's IJ380 takes the bends and stands the pace

**Richard Keasey, managing director of Staffordshire Signs and Graphics, who has been off-road racing for many years, chose 3M's IJ380 graphic film to wrap his Warrior Indy SSG race car for its entry into this year's British Cross Country Championship.**

"Although we have been using IJ380 for a long while, and even though we have produced some stunning graphics for our customers, we had always said we would not completely wrap an off-road race car due to the complexity of the vehicle and the extreme battering these cars have to endure over rough terrain," says Mr. Keasey.

That was until a conversation with 3M led to an opportunity to work in partnership with them to promote their [www.wrapyourcurves.co.uk](http://www.wrapyourcurves.co.uk) campaign on a national basis. The British Cross Country Championship would see the car entering events throughout the UK, with the best cars and drivers in the country.

Richard explains: "This is like rallying but with the terrain being far more challenging and extreme. Courses can be anything up to 10 mile laps through forests and quarries. You must complete up to 10 laps per day over a two day period to even be classed as a finisher."

The team at Staffordshire Signs & Graphics opted for a combination of full colour digital print material – 3M IJ380, complete with clear laminate, and Anthracite carbon fibre grey, all supplied by William Smith. Even the alloy wheels were wrapped to give maximum effect. The full colour artwork was purchased and downloaded from American specialist website [www.auroragraphics.net](http://www.auroragraphics.net), and the design was matched to suite the car's original colour of Candy Pearl Green.

"The staff have done an outstanding job in manufacturing and application of the graphics to the vehicle, as this car has very challenging curves and a distinctive shape," continues Richard Keasey. "We are more

than happy with how this has turned out and I have to say the material is holding up extremely well considering what it's put through."

"The Warrior Indy is a full space framed roll caged car with aluminium and fibreglass panels, not like any regular car that would be wrapped in these materials. 3M's IJ380 and the fully conformable materials supplied by William Smith are more than suitable for fitting and application to all these very complex shapes," he adds.

[www.vehiclewrapfilms.co.uk](http://www.vehiclewrapfilms.co.uk)

3M™ IJ380 is specifically designed for applications such as vehicle graphics, with deep recessed and corrugated surfaces. IJ380 has been developed for perfect 3D conformity, and stays in position even in the most difficult application areas with no need for cutting to relieve stress.



Richard's Warrior Indy SSG race car wrapped in IJ380.



**NEW!  
2014  
EDITION**

# Impact Vehicle Outline Library

Time to update your vehicle outline library?

The Impact Vehicle Library version 45

**NOW AVAILABLE!**

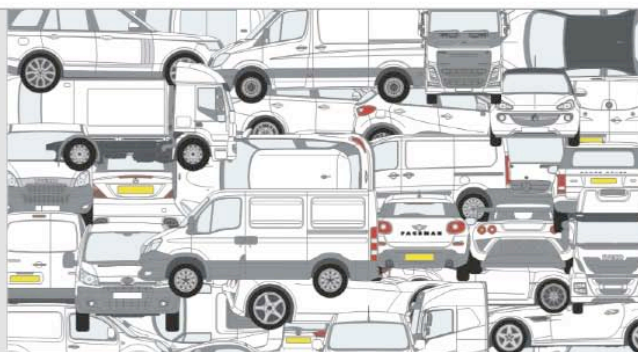

# Impact Health & Safety Sign Library V6.0

Order online using discount  
code **signup** to save 10%



**sales enquiries telephone 0845 470 20 20**

visit our web site for more information **www.impactgs.co.uk**

**impact**  
graphic solutions ltd

Sign 2000, who make corporate ID and retail signage, has completed the exterior signage for the M&S anchor store at the newly redesigned Whiteley Village Shopping Centre in Hampshire. The centre will be the largest UK retail development to achieve the BREEAM (Building Research Establishment Environmental Assessment Method) rating for excellence.

The exterior signage has six sets of high-level LED-illuminated brand mark letters fitted to various glass, architectural timber and brickwork facades on the site. The signage complemented the overall design and layout of the shopping centre, which features double height retail units with oak panelling to correspond with the design of the site. This makes use of natural materials and incorporates extensive energy efficient and sustainable features.

Sign 2000 contributes to all aspects of the branding process, from initial concept (including material and construction technique recommendations) through to manufacture, installation and post project client service and support. The company is a key member of The Sign Alliance, a group of complementary and strategically located European sign manufacturers. They work as information sharing co-operatives through which projects are centrally managed but locally implemented.

[www.sign2000.co.uk](http://www.sign2000.co.uk)

## Sign 2000 completes exterior signage for M&S







# **DIGITALLY PRINTED**

**Vinyl  
Banner  
Mesh Banner  
Textiles**

**and many other roll medias**



- **Printed at 1200 dpi**
- **Amazing Exhibition Quality on all Media's**
- **Environmentally friendly Latex Inks on all media's**

**Call** JKN Digital **01772 722735**  
**sales@jkndigital.co.uk**

**Mounting & Finishing Service available on request**





***Celebrating 25 years in the industry***

*JKN DIGITAL printers of*

**Wallpaper**

**Vinyls**

**Banners**

**Vehicle  
Graphics**

**Exhibition  
Graphics**

**Print  
Finishing**

**Window  
Graphics**

**Posters**

**3D Displays**

**Backlits**

**Textiles**

**Nationwide Delivery & Installation**



***All enquiries to Email [sales@jkndigital.co.uk](mailto:sales@jkndigital.co.uk) Tel 01772 722735***



Please enquire about

**Greensolutions**

*A division of JKN DIGITAL Ltd*

*Manufacturing Products that Respect Mankind and the Environment*



JKN DIGITAL Helping to Protect our

**Rainforests**



# VEHICLE LIVERY *Feature*

## Vehicle wrapping reaches new heights in 2013

*Vehicle livery has become one of the most popular emerging trends over the past 5-10 years. Indeed, if the booths demonstrating vehicle wrapping at FESPA were anything to go by, this intricate skill is coveting more and more attention, and an increasing number of sign makers are keen to add this service to their repertoire. Jemima Codrington caught up with some leading industry names to see how sign makers and end users are unleashing their creativity through vehicle livery.*

**Hazel Adkins, Sales and Marketing Executive with Dorotape, has noticed the increased interest in vehicle wrapping over the past decade as the number of products and materials available have increased - and improved.**

"The fact that films that can be heated and stretched over tight curves are now available, not to mention they're printed and laminated to last years rather than months, has been the catalyst in the growth of vehicle wraps," explains Hazel. The tools for application have also improved, with Dorotape now offering the WrapCut vehicle wrap trimming tape for knifeless cutting. The tape is made up of a narrow adhesive material with an exceptionally strong fine filament attached to the adhesive side, in close proximity to the tape edge. This filament acts as a cutting tool when pulled outward through the film of material that's being applied. "Not only will it produce sharp straight lines, it can also be used to cut curved shapes i.e. around door handles, locks and recessed panels," says Hazel. As there's no knife required, there's no damage to the vehicle, and users can enjoy fast, easy application on a wide variety of vehicles.

When it comes to films, one of the most popular Dorotape wraps is the printable Ri-Jet 50. The airflow adhesive system allows for easy application, even on the tightest of curves. "This 10-year cast vinyl used in conjunction with its associated laminating film Ri-Jet 30, is one of the best printable wrap films on the market," affirms Hazel, who adds that films that provide special finished effects such as carbon fibre and chrome are among the most popular out of their selection.

### Selecting the "right tools for the job"

According to Hazel, the film selection is a crucial step when planning a wrap. Sign makers should ensure they have selected the correct film for the job at hand, and that the vinyl and laminating film are compatible. Many companies will offer a warrantee on their products when used



*The Dorotape Ri-Wrap range is popular for wraps on vehicles of all sizes.*



*Effects like this, achieved with Dorotape Cyberkrome2, are proving popular with commercial and personal wraps.*

in conjunction with each other; for example, Ritrama offers a warrantee when using the Ri-Jet 30 laminate alongside the Ri-Jet 50 printable wrap film. "A workman should always use the right tools for the job," says Hazel. "We supply a wide variety of tools specifically designed to make the wrap fitters job faster and easier."

When it comes to the actual application, there are certain steps signmakers can take to ensure a flawless finished product – such as taking care of their work environment and the vehicle.

"A clean surface is a must!" says Hazel, adding that using a wrap with a built-in airflow adhesive can eliminate bubbles and other imperfections. Using a surface cleaner over the entire area before wrapping will reduce the chances of dirt being visibly trapped under the film, and will improve the adhesiveness as well. If in doubt, Hazel recommends discussing your wrapping needs with your supplier, as "they are in the best position to help you make the right choice of materials and tools."

[www.dorotape.co.uk](http://www.dorotape.co.uk)



**3M provides a number of products to the vehicle wrapping industry, the newest of which is a film called Envision 480, a film that doesn't contain PVC, yet performs like a film that does.**

"Non-PVC films have existed for a long time, but they've never had the performance of a PVC film until now," says Richard Davies, Trade Marketing Manager of Commercial Graphics at 3M. "This is a completely different method of manufacture, and you're getting something that fits well, prints well, can be removed easily but doesn't use any PVC, all at a competitive price."

The film was developed to satiate the consumer demand for more socially and environmentally responsible products, and has proved to be a popular choice already. This film, along with others in the 3M Controltac Graphic Film IJ180Cv3 range, features the unique Controltac adhesive that allows for easy repositioning and ultimately faster application. "Controltac adhesive contains lots of small glass beads, allowing the wrapper to roll it along the vehicle without it sticking," explains Richard. "Once you're happy with the positioning, you can push down and the glass beads will release all of the adhesive, and you can apply the film permanently." This technology makes it easier and faster to wrap vehicles, and also enables just one person to do the job without the need of other people assisting. In addition to the 3M Controltac products, the complete 3M Car Wrap Film Series 1080 is designed for full colour change wraps, and the series is constantly expanding due to high consumer demand.



*Onlookers admire a vehicle wrapped in 3M 1080 Matte Royal Purple vinyl.*

Paul Kitchen, Marketing Executive with 3M, specialises in the vehicle wrap range, and has seen first-hand the rise in demand for affordable vehicle wrapping for use on both commercial and personal vehicles in recent years. "The introduction of colour change vehicle wraps films has meant more and more consumers are turning to vehicle wraps to change the appearance of their car for a fraction of the cost of a re-spray. A vehicle wrap is removable as well, so changing the colour of your car has never been so easy," he explains. While consumers are focusing on the personalisation and aesthetics aspect, sign makers are noticing the market demand, and are keen to explore the additional revenue streams it presents. "Vehicle wrapping is one of the streams people are looking towards," says Richard. "Media is easier to use and printers are commonplace,

so the barriers to entry are lower now when it comes to this particular sector." While vehicle livery may have once been reserved for larger fleets with extensive budgets, today small to medium enterprises with two or three vans are seizing the opportunity to wrap their vehicles. "They're realising what a powerful marketing tool it is. It's always 'on', and it covers a lot of mileage – literally," says Richard.

## How sign makers can maximise success

The right materials are essential, as is the right post-application treatment of the film to ensure durability and a flawless finish on your vehicle.

"We have a vinyl for each job - there's no one magic film that does everything," says Richard. "We always recommend taking an honest look at what you're wrapping, fit in the right conditions and look at each job in its own right."

Paul concurs that not all films are right for the same jobs, and that choosing high-quality products over cheaper films will provide a better finish in the end. "The correct vinyl for wrapping is critical, as it must be a cast film to be able to cope with the challenging contours of a vehicle," he explains. Another crucial element of a successful wrap is post-heating, which is particularly important when applying film to complex areas like bumpers. According to Richard, regardless of your film of choice, post-heating has to be done each and every time for a proper finish. "A lot of people will stick the film into contoured areas and won't post-heat, and eventually it will just pop right out of the recess," he says. "Post-heating is absolutely critical to getting the right finish from your vehicle livery."



*This car sports a 3M 1080 Matte Dark Grey Metallic wrap.*

[www.3M.com](http://www.3M.com).



# VEHICLE LIVERY *Feature*

## Vehicle wrapping reaches new heights in 2013

**Rob Goleniowski, Business Manager of Sign and Graphics at Roland DG, has seen the interest in the Vehicle Wrapping course offered at the Roland DG Academy soar.**

"It's always our most popular course, always the one booked up the furthest in advance," he says. "People are always looking to get into the market, or find and develop new skills, so we get a mixture of people that are new to vehicle wrapping and people that want to develop their existing skill set." The two-day course provides sign makers with lots of hands-on experience, and is competitively priced to allow people from all over the country to participate.



*Rob Goleniowski, Business Manager of Sign and Graphics at Roland DG.*

The Academy has offered the course in response to two-fold interest from both consumers and sign makers. "You've got the market wanting vehicles that stand out and be seen, and you've got suppliers wanting to



*Sign makers can learn the newest techniques to achieve high quality wraps.*

carve out a niche to deliver these services and create a more profitable business," he explains. In addition to the training, there are several products available from Roland DG that give sign makers the tools they need to be successful. After receiving a positive response from their 54" wide machines, Roland DG expanded to 64" machines a couple of years ago. The extra 10" allows users to do bigger panels in one go, and the latest version of the machine was launched recently. The new 64" Versacamm VS640i is a print and cut machine, allowing users to carry out full wraps as well as contour cut graphics. The eco-solvent machine works with all vinyl, and is the best suited to vehicle wrapping out of the three products available in the VSi range.

### "Under-promise, over-deliver"

While there are many tips and tricks that can result in a smoother finish, according to Rob, the most important one is the simplest one.

"I always remind people to give themselves the time to do it properly," he says. "Under-promise and over-deliver. If you can do it in two days, tell the customer four, so when you do it in three you've blown them away, and you given yourself the time so you don't disappoint the customer." Products such as those available in the Versacamm range can help expedite the wrap process without compromising the results, giving sign makers more time to fit the graphics in a high-quality professional manner.

When it comes to selecting the tools and materials, performance should take precedence over price, especially when it comes to the printer. Here, sign makers should especially consider the quality of graphics and reliability of the machinery. "It's all very well investing in a machine, but if it's not working half the time, you'll have to outsource the work which will cost you more money and time, and affect customers," says Rob. Paying close attention to the vinyl is also important, as cheap canvas vinyl won't stand up to large jobs like full wraps with many recesses and curves to navigate. Cheaper vinyl often contains memory flex, which can be problematic when trying to fit into tight curves, as the vinyl is constantly trying to return to its normal state. Even weeks after completion, it can start to pop out of tight corners and the wrap can start to bubble and come undone. "I would advise anyone attempting a vehicle wrap to spend the money, get quality products and do the job right the first time," says Rob.



*The vehicle wrapping courses at the Roland DG Academy are always the most popular.*

[www.rolanddg.co.uk](http://www.rolanddg.co.uk)



easymount® WIDE FORMAT LAMINATORS

vivid.



Planes,  
Trains and  
Automobiles...

(...and signs ...and exhibition graphics  
...and roll-up banners ...and board mounts  
...and window graphics)



innovate laminate®

0845 1 30 40 50

vivid-online.com

**The award-winning Easymount Wide Format Laminators from Vivid-Online have helped hundreds of sign-making and vehicle graphic companies to create stunning liveries on bikes, buses, cars and even boats.**

According to Bruce Cozens, Product Manager with Vivid-Online, the versatility of this product range has contributed to its popularity, and gives sign makers the final say in controlling their workflow. "By using the Easymount, the customer keeps all of their work in-house, from print to laminated finish," says Bruce. "This makes turn-around times for their customer even quicker."

Available in cold, heat assisted top roll and double hot options, the Easymount laminators feature large diameter rollers for a smooth finish. They run up to 6 metres a minute, and benefit from a patented easy-to-use control panel and lift wheel. In addition to this, the The Easymount also features an optional take-up unit for reel-to-reel lamination. "This is perfect for long lengths of laminated vinyl, and allows you to store your protected print back onto a core, ready to be then wrapped on the vehicle," explains Bruce. "We also produce our Trimfast range of board cutters that can handle media up to 5 metres wide. These are ideal for cutting vinyl and graphics."

.....Continued on page 60



The patented control panel makes Easymount laminators exceptionally easy to use.



# VEHICLE LIVERY *Feature*

## The rise of vehicle wrapping



*The EM-1600, from the line of award-winning Easymount Wide Format Laminators from Vivid-Online.*

The increase in popularity when it comes to vehicle wrapping is undeniable, and can be attributed, in part, to the fact that newer hardware and products have made the process easier than ever. In addition to the relative ease of the application process today, there are higher quality laminates that have arrived to the market in the past five years, as well as systems that allow sign makers to create and laminate the vinyl in a cost-effective and time-efficient manner.

"Businesses like to be given every opportunity they can to promote and advertise their products and services, and vehicle wraps are a great way to achieve this," says Bruce, noting that sign making businesses are taking advantage of training courses to educate their teams in order to meet this market demand. When it comes to getting the best possible finish from a wrap, Bruce points to feedback from the many sign makers they have assisted over the years. "One of the best tips we get from them is to ensure that the vehicle is spotlessly clean before attempting the wrap," he says. "Another really good point is that they ensure both the vinyl and the laminate are matched, so that any shrinkage or expansion of the materials is the same."

[www.vivid-online.com](http://www.vivid-online.com).



*Having a clean surface is imperative for a successful wrap.*



# BE A FILM STAR IN LOS ANGELES

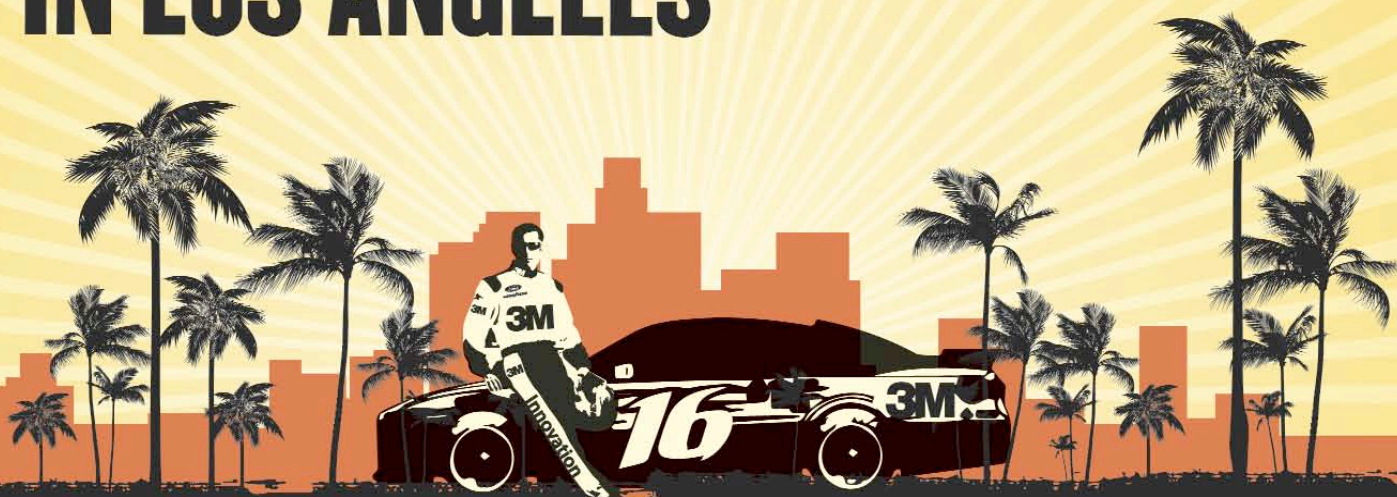

## WIN A VIP NASCAR TRIP TO LA

**Win** a high octane trip of a lifetime to LA, home to the stars, and experience the thrill of NASCAR in VIP style

**Plus** take home your very own filming and editing kit to showcase the "Film Stars" of your business

**That's a wrap!**

[facebook.com/3MGraphicsUK](https://facebook.com/3MGraphicsUK)



**3M**

UK, CI and IOM, 18+. Purchase required. Closes 02.03.14.  
Full Terms & Conditions at [facebook.com/3MGraphicsUK](https://facebook.com/3MGraphicsUK)



## Nazdar rolls out free ink cartridge campaign across the UK

*Specialist ink manufacturer Nazdar is rolling out its free ink cartridge campaign across the UK, following the huge success of the programme in the United States.*

**The offer applies to OEM customers that are currently using Roland and Mimaki wide format printer cartridge inks.**

Digital Market Segment Manager at Nazdar, Martin Burns, said: "As a manufacturer of quality, premium ink jet inks, it's not often we offer them for free! However, we recognise that the switch from OEM to alternative inks can be daunting for some and we wanted to encourage those potential users to take the first step. Simply put, we want to offer current OEM ink users the chance to trial our inks and substantiate our claims without incurring any cost whatsoever."

Nazdar has full confidence in its ink solutions and fully backs its assertions regarding the performance of the inks. With many happy customers worldwide, the company has repeatedly demonstrated how its inks can benefit print houses and increase their profits without compromising quality of output.

Nazdar inks are also manufactured in the UK as well as the United States, so logistically the programme can be rolled out efficiently. Martin adds: "We are confident that Nazdar inks will exceed user expectations. Being an established manufacturer of inks for both end users and printer manufacturers, we are able to offer proven ink solutions, backed up by professional service and support delivered via our comprehensive dealer network."

To claim a free cartridge of Nazdar wide format printer ink, simply enter your details at <http://www.nazdar.com/freecartridge.asp>



[www.nazdar.com](http://www.nazdar.com)

## QPS prepares for free Nazdar ink roll-out



*Current OEM users are invited to try out Nazdar inkjet inks free of charge.*

**Quality Print Services (QPS) says it is looking forward to being involved in Nazdar's campaign, to offer free ink cartridges to wide-format print businesses.**

Wide-format 'one-stop' shop QPS, based in Burscough, Lancashire, will handle enquiries from customers who will receive premium-quality Nazdar inkjet inks free of charge.

"Nazdar inks are developed specifically for use with the most popular wide-format inkjet printer units, without losing any degree of performance or quality," comments Chris Bailey, Director, QPS.

"We're confident that once OEM users have tried Nazdar inks for free they'll see that switching to them have no downsides in the printroom. When they see our prices they'll also see there are major advantages when it comes to finances too."

Print businesses that make a permanent swap to Nazdar alternative inks from QPS will also benefit from; their complimentary cartridge recycling scheme for used Nazdar ink cartridges; its team of technical support engineers; and a wide media range such as the eco-friendly Ilford BioMedia and Phototex wallpaper.

QPS also supplies refurbished and new wide-format printers from brands such as Roland, Mutoh, Epson and Seiko; finishing equipment; and UV printers from Neolt and RIP software.

[www.qualityprintservices.com](http://www.qualityprintservices.com)





Iron Design is the UK's leading supplier of quality hanging brackets and projecting signs, supplying the trade with the largest 'off the shelf' range of products, including the bracket, panel and lighting.

Our designs are both traditional and contemporary, sympathetic for conservation areas and just at home on the high street. The uniformity of design can also work well in shopping malls and arcades. We also offer a full bespoke service to manufacture to your own design.

## SIGN HANGERS & PROJECTING BRACKETS - SUPPLIED NEXT DAY!

- > Supplied ready for installation
- > Sign panels only require the addition of graphics
- > Fully galvanised heavy gauge steel
- > Lighting units available
- > Ironwork and panels to customers designs

For more information, contact:

email: [enquiries@ironsigns.com](mailto:enquiries@ironsigns.com)

website: [www.ironsigns.com](http://www.ironsigns.com)

tel: 01202 463573

fax: 01202 463564



# Trade Engraving



Control Panels



Prestigious Engraving



Data & ID labels

- ✓ Stainless steel
- ✓ Brass
- ✓ Traffolyte
- ✓ Laser laminate
- ✓ Aluminium
- ✓ Laser or rotary



Est. 15 years

For **REAL** trade prices...

Tel: 01296 488902 Fax: 01296 488869

E-mail: [info@impactsignsolutions.co.uk](mailto:info@impactsignsolutions.co.uk)

Web: [www.impactengraving.co.uk](http://www.impactengraving.co.uk)



## Pavement Sign

1.2mm zinc coated steel.  
White powder coated.  
Available in 4 styles i.e. standard, poster, blackboard\* and poster blackboard\*.  
\* available at extra cost.

## Legged Pavement Sign

Manufactured from 1.2mm zinc coated steel.

- Powder coated in white as standard
- Two heavy duty metal side stays and legged feet
- Double folded sides give extra strength



DES  
DES Ltd

Tel: 01663 744824  
[www.desltd.co.uk](http://www.desltd.co.uk)

CATALOGUE  
ON  
REQUEST



## printMAX announce premier events

**To celebrate the recent release of two new Roland printers, the VersaUV LEF-20 and Versacamm VS-i series, printMAX are running a series of open days across the country.**

Over six dates, at three venues, this will be the first opportunity for a hands on demonstration of the brand new LEF-20 along with the VS-640i. Other technology from Roland will also be available such as the XR-640 and LEJ-640, along with a variety of Roland print/cut solutions. PrintMAX Sales Manager, Chris Martin, said:

"This is a great chance for us to show off the latest releases from Roland. The LEF-20 and VSi series are fantastic additions to the existing, high quality of print technology offered by the manufacturer. Both printers will offer businesses a unique printing opportunity and we're really looking forward to introducing them to our guests and customers."

printMAX are welcoming visitors to join them in Clevedon, Aldershot and Walsall at the Roland centres. Supporting Roland's number one dealer, guests can also receive expert knowledge and advice from media specialists Metamark along with Roland representatives.

MD Michael Bolton, "Whenever we invite visitors to see the Roland range we always ensure that we can reach as many people as possible. Travelling to three separate locations and doubling up the sessions should enable those, who are simply too busy to take the time out, to visit us. To make this even easier we also have late sessions available at each location."

Whilst this will be the first opportunity to see the printers in action, it's also a great chance to get a grip of the full business potential and print capability across the Roland printer range in order to see which solution is the best fit for businesses.

Along with special offers on Roland printers, guests will also receive a free, comprehensive Metamark media pack, including banner, vinyl, squeegees and much more! printMAX will also be offering discount codes to all attendees for future printMAX/Metamark purchases.

[www.printmax.co.uk/news/printMAX\\_november-open-days.php](http://www.printmax.co.uk/news/printMAX_november-open-days.php)

**Visit printMAX at their open days on the following dates, Clevedon (4 and 5 November), Aldershot (7 and 8 November) or Walsall (12 and 13 November) between 10am and 7pm. Refreshments are available and guests are encouraged to book directly with printMAX, 01420 511539**

## Applelec welcomes new recruits to its rapidly expanding team

**Applelec has recently strengthened its sales and transport departments, with three new members of staff joining the company in recent months.**

Chris Foster, Debbie Duggan and Justyna Szabuniewicz have all joined Applelec following a sustained increase in demand for products created by the Bradford based sign, display and lighting manufacturer.

Applelec managing director, Ian Drinkwater, said: "Chris, Justyna and Debbie have had to hit the ground running and have been learning the ropes throughout the summer in preparation for our busiest sales period as we head into the autumn. I'm delighted to welcome another three new members of staff to the team who will ensure we continue to strengthen the service we offer our customers."

Applelec is celebrating fifteen successful years of trading in 2013. And according to the company has seen consistent growth across all product areas over recent years. Much effort has been devoted recently to the improvement of infrastructure, processes, staff knowledge and specialist machinery such as the new laser welder which is used for built up metal letters.



*L-R: Chris Foster, Debbie Duggan, Justyna Szabuniewicz and Applelec's Managing Director, Ian Drinkwater.*

[www.applelec.co.uk](http://www.applelec.co.uk)



# Be a film star in Los Angeles!

3M Commercial Graphics is offering those that buy its signage and vehicle wrapping films the chance to win an all expenses paid trip to the 2014 NASCAR (National Association for Stock Car Auto Racing) motor sports event in Los Angeles. This will be a high-octane trip of a lifetime to the home of the stars, with the experience and thrill of seeing one of the world's most viewed sporting events in VIP style.

## The main prize includes:

Return flights from London to Los Angeles (including travel insurance)  
Five nights accommodation at a four-star hotel in LA  
Courtesy car for the duration of the visit  
VIP tickets for the NASCAR event  
£250 spending money

Other attractions provided by 3M will be a 55-minute helicopter flight over Hollywood and the chance to mingle trackside with the 3M-sponsored NASCAR racing team and other celebrities. Adding a final magical touch to the whole experience will be a state-of-the-art filming and editing kit provided by 3M to enable the winning company to promote its own stars and future business success.

The 3M/NASCAR competition is open to all purchasers of 3M qualifying products supplied in the UK from either of 3M's primary distributors William Smith or Spandex. Entries will be accepted and acknowledged up to 2 March 2014. To enter:

- 1) Buy any roll of a 3M qualifying product listed below
- 2) Visit the 3M facebook page at [www.facebook.com/3MgraphicsUK](http://www.facebook.com/3MgraphicsUK)
- 3) Visit the 'Film Star' tab and enter a unique code as directed (note every code entered provides another chance to win the ultimate prize).

## Qualifying 3M vehicle wrapping products are:

3M Scotchcal Graphic Film IJ170Cv3  
3M Controltac Graphic Film IJ180Cv3  
3M Controltac Graphic Film IJ380  
3M Envision Print Wrap Film 480Cv3  
3M Wrap Film Series 1080  
3M Scotchlite Flexible Reflective Graphic Film IJ680-10

## Qualifying 3M signage products are:

3M Scotchcal Opaque Graphic Film Series 80  
3M Scotchcal Opaque Graphic Film Series 100  
3M Scotchcal Clear View Graphic Film 8150  
3M Scotchcal Graphic Film for Textured Surfaces IJ8624  
3M Envision Translucent Film Series 3730, Translucent Films IJ3730-50, IJ3730-60 and Diffuser Films 3735-50/60

For full terms and conditions, go to [www.facebook.com/3MgraphicsUK](http://www.facebook.com/3MgraphicsUK)





## Fines for owners and makers of sign

*The British Sign and Graphics Association (BSGA) have issued a warning after a sign fell on the head of a pedestrian, which caused a serious brain injury.*

**A huge wooden sign positioned more than three metres above the pavement in Vauxhall, London was blown down by a strong gust of wind. It fell on the head of a teacher who was hospitalised for five weeks and is no longer able to work as she suffers permanent effects from her injury.**

The Health and Safety Executive prosecuted both the owner of the sign, St George South London Ltd, an agent for the site owner St George Plc and the sign maker, A E Tyler Ltd (then trading as Allsigns).

St George South London Ltd was fined £300,000 with £222,692 costs and A E Tyler Ltd was fined £60,000 with £22,855 costs at the Old Bailey in September this year.

The Old Bailey was told that parts of the timber sign, measuring approximately 12m x 3m, had decayed to the point where it could be blown down by a strong gust of wind. The HSE investigation revealed that the sign had a design life of two years but had been in position for over nine years and had never been checked for structural soundness.

Judge Rebecca Poulet QC said the sign was 'supremely hazardous' and more could have been done to ensure the system of maintenance, including structural checks, were in place. "St George South London allowed this sign to go under their otherwise vigilant radar."

A E Tyler admitted its guilt at the first opportunity in 2011 but denied having a last-ing duty to maintain the sign over the years that it stood on the site.

But the judge ruled that A E Tyler was

guilty of not informing St George South London of the temporary nature of the sign and of not warning of the dangers during subsequent visits to the site.

Following the court case David Catanach, Director of the British Signs and Graphics Association (BSGA) said that the accident in Vauxhall highlighted how crucial the correct maintenance of signs is, and how devastating the consequences can be when things go wrong.

"It provides a salutary lesson for everyone involved in either making or buying signs," he said. "It is a lesson learned by A E Tyler."

He said that the BSGA's Technical Committee, with help from staff at A E Tyler, was working on the draft of an additional clause covering sign maintenance for BS 559, the British Standard that governs sign making and installation. The new clause has been accepted in principle by the BSI.

Mike Freely, Managing Director at A E Tyler, said: "In the five years since this incident, our entire health, safety, quality and training procedures have been carefully reviewed and we have taken significant steps to ensure that a similar situation does not arise in the future.

"The current management team is determined to do everything possible to ensure that such an incident never happens again as a result of the company's work.

"We also look forward to contributing further to the BSGA's on-going consideration of BS 559 and assisting its members in understanding the consequences of not taking action."



*The Royal Courts of Justice in London where the case was heard.*

David Catanach added that as a result of this terrible accident, St George PLC had also taken action by becoming a member of the BSGA and insisting that all its sign contractors are also members and adhere to the association's Code of Practice.

"Businesses that fail to meet the requirements can be, and are, brought to book under Health and Safety, Planning and/or Building Regulations legislation. And, as the recent case illustrates, both the owners and manufacturers can be held responsible and have a legal obligation to ensure the proper installation, inspection and continued maintenance of the sign.

"It is to be hoped that every sign business adheres to the correct procedures to make sure that we avoid a repeat of the dreadful incident at Vauxhall," he said.

## First bulk ink solution for Epson SureColor S-series printers

**Bordeaux Digital Printink, an inkjet ink solutions manufacturer with proven in-house research and development, recently released an innovative Smart bulk ink delivery solution for Epson SureColor® S-series printers.**

The solution uses Bordeaux Mix & Match™ FUZE ECO SC solvent ink and includes a fully automated chip emulator system that can replace original Epson chips. The product is manufactured by InkOnDemand.com and sold via Bordeaux's distribution channels globally.

Bordeaux's FUZE ECO SC operates exclusively in Epson SureColor S-series printers and is Mix & Match with original Epson ink without the need for ICC color profiling. It enjoys an extensive selection of media compatibility and excellent color accuracy. Offering comprehensive solutions, the new eco friendlier ink FUZE ECO SC joins Bordeaux's portfolio as the odorless and nickel free ink for all indoor and outdoor environments.

The first complete solution for Epson SureColor S-series printers include the

Smart bulk system, developed in partnership with InkOnDemand.com. It enables users to replace the OEM chips, monitor ink level with practically 100 per cent accuracy and receive alerts when to replace the ink bag, to maximize print productivity and reduce ink waste. With the help of this system, printers will be able to significantly cut down expenses on printing and print in high volumes without the risk of running out of ink in the middle of a job.

[www.c-m-y-k.com](http://www.c-m-y-k.com)



# GO WITH THE AIR FLOW

THE NEW FRONTIER  
OF PLOTTER VINYL

- Easy application
- Easy weed
- Easy cut





## Hybrid announce strategic alliance with digital transfer specialists, Xpres

**Textile transfer and sublimation specialists Xpres have unveiled plans to extend their product offer with the addition of hardware and supplies specifically for the sign industry.**

The company has made significant changes to its existing product ranges over

the last 18 months but is not stopping there. Xpres executive director, Luke Clayton, explains: "Whilst our core market has been in digital textile transfers and sublimation gifts, our aim is to become a one-stop supplier serving the whole of the visual communications market. The sign industry is therefore a

natural progression for Xpres and we are currently building a comprehensive range of hardware and supplies that will allow us to make our expansion plans a reality."

The first phase of that expansion is already complete with the announcement of a strategic alliance with exclusive Mimaki distributors for the UK, Hybrid Services Ltd, which will see Xpres selling a comprehensive range of Mimaki printers and cutters.

John de la Roche, National Sales Manager for Hybrid, said: "Xpres provides us with a highly professional partner and we're very pleased to be part of the company's growth into new markets."

Clayton adds "We're incredibly excited about this new partnership with Hybrid. Mimaki has an outstanding reputation for quality and innovation that we have always admired and we're delighted to have introduced their machines to complement our existing range of technologies".

Visitors to Xpres can now experience all of these Mimaki machines in the company's new demonstration facility called the 'Inspiration Suite'. The company also expects to reveal further details about its new range of products for the sign market over the coming weeks.

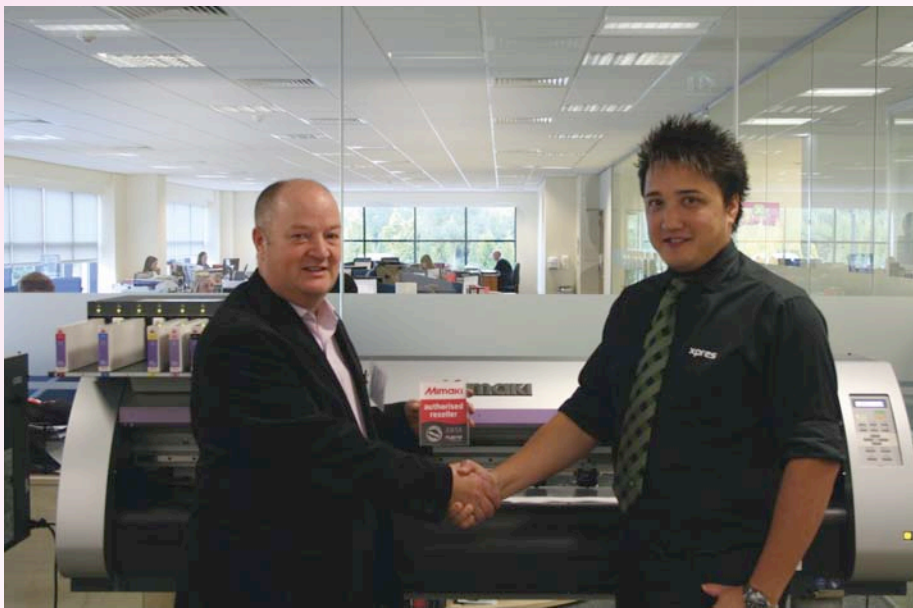

Hybrid's John de la Roche (left) and Luke Clayton of Xpres.

[www.hybridservices.co.uk](http://www.hybridservices.co.uk)  
[www.xpres.co.uk](http://www.xpres.co.uk)

## Perfect colour every time

**Colour Dynamics, a Kettering based high performance and industrial coatings supplier, have a new strategy to provide any colour you could imagine. Colour Dynamics aim to make sure their customers find the 'Perfect Colour Every Time', which coincides with a brand new website and social media launch.**

With its innovative approach, this new initiative will further enhance customer support for both existing and potential new customers. Colour Dynamics has a new website feature called the 'Collection of Colour', which is a database with a vast number of digital colour guides. Colour charts that can be accessed include British Standard, Pantone and RAL colours.

Managing Director Harry Adams said: "Our website needs to be user friendly, and also a useful tool that will assist our customers in their place of work. Very few people have access to the vast range of colours that we can provide; our collection of colour intends to put an end to that lack of choice. In order to support this staggering colour offer we also have a colour matching service to make sure we can provide any colour you require. Our vision is that anyone and everyone with access to the internet can find themselves the perfect colour every time."

[www.colourdynamics.co.uk](http://www.colourdynamics.co.uk)



The Colour Dynamics team (L to R) Luke Smith, Leo Adams, Harry Adams – Managing Director, Trina Anderson, Ilza Waters.





**Simple and Stylish Signs**  
with optional wooden backing

**Large lettering or fine details**  
including both on the same panel



**Etching on glass panels**  
for a clean, modern look

**Complex shapes no problem**  
engraved or laser cut to your design

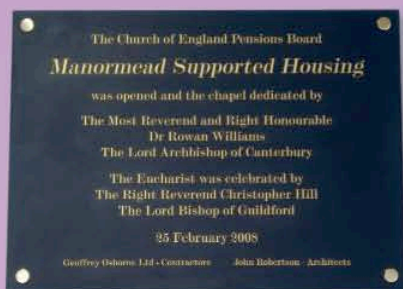

**Engraving on Marble, Slate and Stone**  
Also full engraving service on metals and laminates

**Your artwork gets straight to work**  
what you see is what you get

We are able to accept artwork in .EPS, .AI,  
Corel Draw and Signlab formats



etchFAST has 50 years' experience in Chemical Etching and Engraving



## Colourgen announces positive year end results

*Colourgen has announced a 12.5% increase in sales revenues for its financial year ending June 2013, thanks largely to the rising popularity of the Mutoh ValueJet range of printers.*

**Sales of other products, including Seiko I Infotech ColorPainters, Caldera RIPs and Kala laminators have also increased, with prospects for further growth looking very positive according to the company.**

Colourgen distributes large format digital colour printing solutions, consumables, bespoke software, engineering and support services.



Jeff Biggs.

Jeff Biggs, Colourgen's Managing Director, said: "There are plenty of reasons to be positive about the coming year. Both the Mutoh and Seiko II printers have shown very solid growth and there are some promising prospects for Seiko II around the new ColorPainter M-64S series, which was launched at Fespa. These increased printer sales have also boosted associated products, such as Caldera RIPs and Kala laminators. Caldera RIP sales have also increased because we have been able to demonstrate the benefits of the performance

of the RIP to end users who are looking to streamline workflows, improve productivity and save costs by reducing waste."

A highlight of their last financial year was the Mutoh ValueJet range. The products are proving to be extremely stable and reliable and are available at a very competitive price. Running costs of the Mutoh ValueJets can also be low thanks to the recent introduction of Mutoh's Universal Mild Solvent inks.

"Many machines are sold with high capacity cartridges or bulk ink systems that ensure minimal cost per print, particularly when compared with inks from other printer manufacturers. We expect solid growth for the Mutoh ValueJet range over the coming year – not only for traditional display graphics printing but also for eco-solvent and dye sublimation applications in the soft signage and textile markets," said Jeff.

Another major positive for Colourgen last year was re-establishing Seiko I Infotech and the ColorPainter brand in the market place. Printer sales more than doubled over the previous year and they hope to continue this growth in the coming year.

Jeff said: "Seiko II has number of users that are very loyal to the brand. They have been using ColorPainters since the first 64S nearly 10 years ago and they have only had good experiences. We expect this to continue, and we are also looking to drive new end users to put ColorPainters on the shopping list of printers to consider. Particularly if they have a need for good production level performance and quality at a competitive price."

October should see the availability of the new Seiko II ColorPainter M Series. This technically advanced printer offers many improvements in terms of hardware, software and firmware. It will provide unrivalled quality at 32sqm/h, with odourless eco solvent inks and a minimum three-year durability. The printer is unique in achieving very high quality at just 360x360 dpi.

*"Overall we are very happy with our performance in what was another difficult year for the industry."*

Jeff explains: "The M-Series delivers better quality output at 360dpi than other printers at 720 or even 900dpi. This is achieved due to the unique and precise construction of the machine and advanced firmware that Seiko II has introduced."

He said: "Overall we are very happy with our performance in what was another difficult year for the industry. We have a settled stable of excellent products that offer great quality, reliability and value and this is being translated into solid sales. We continue to focus on the high levels of service and support that Colourgen has built its reputation on. That has proven to be the bedrock of our business for more than 25 years."

[www.colourgen.com](http://www.colourgen.com)

## Further expansion at XYZ CNCRouterShop division

**XYZ International has made further additions to the company's CNC RouterShop division, a supplier of routing, cutting and engraving solutions.**

These include a range of high-quality and well-maintained used machines that are, according to them, available at attractive prices to appeal to companies unable to commit to buy new machinery. The division also supply a comprehensive range of spare parts for all XYZ and Pacer routers.

The stock of CNC routing, cutting and engraving tools held by the division and available on next day delivery, is one of the largest and most competitively priced available. It's based on wider sourcing of quality branded products from leading UK and European suppliers. It is possible to meet the requirements of other machines, regardless of make or source of supply. The range of tools and accessories includes routing cutters, special purpose and engraving tools, collets and cones, knives and service parts.

Supporting the expanded division are other facilities such as: breakdown cover; product training; and online technical information downloads. The XYZ International team of specialist engineers lends further support by providing tailored solutions to keep machines running continuously and efficiently in order to avoid costly and potentially damaging breakdowns. Standard or bespoke training courses that are conducted either at a customer's own facility or the XYZ International Training Centre are also available.

[www.cncroutershop.com](http://www.cncroutershop.com)





# Roland DG launch new course

*Roland DG has announced a new course, 'Introduction to Digital Print', which is the latest addition to its academy.*

**The new one day course, which officially starts in October, will be run at the Roland Academy at Walsall College and in Roland's Creative Centre at its Clevedon HQ.**

Joe Wigzell, Academy and Creative Centre Manager, Roland DG said: "The wide format market is changing rapidly as more and more companies and entrepreneurs see the value in investing in wide format and the flexibility and diversity it gives to their product portfolio. Our new Introduction to Digital Print course is a great complement to our existing range of courses. This is an entry level course, which aims to provide newcomers to wide format digital print and Roland's

technology with a comprehensive overview of the market they are entering. As well as technical assistance and tuition on Roland's equipment and software, so they can quickly maximise opportunities, profitability and the return on their investment."

Attendees will also have the chance to have some practical 'hands-on' time with Roland's machines through the course of the day. They will create, produce and finish three different products/outputs, be able to ask questions and gain valuable tips from Roland's experienced tutors.

Mr Wigzell said: "It can be a daunting task learning how to use new hardware and software when you are unfamiliar with both



Joe Wigzell, Academy and Creative Centre Manager.



the machine and the opportunities the industry presents. So, the chance to learn this alongside others who are in the same situation, and have similar questions will help the learning process and best practice, ensuring the user gets the most out of their wide format investment from the start. Using precision machines like Roland's wide format range to the best of their ability can only improve business performance and this course will provide beginners and start-ups with the tools to do exactly that."

The 'Introduction to Digital Print' course is provided free as part of the introductory training package for those who purchase a VersaCAMM, VersaART or SOLJET wide format machine, and at a discounted price for VersaSTUDIO BN-20 users.

[www.rolanddg.co.uk/introduction](http://www.rolanddg.co.uk/introduction)

## CE marked road signs

**Spectrum Industrial, the health and safety signage division of Centurion Europe is now able to offer CE marked permanent road signs. It is unlawful to place a permanent road sign on the market without appropriate CE marking.**

This is a real breakthrough for site operatives, managers and specifiers looking for high quality, legally compliant signage and other safety critical equipment at a viable price. It is equally good news for distributors seeking to supply this market with fully compliant product that guarantees full traceability.

CE marking is a key indicator of compliance with EU legislation. By putting the CE marking on a product, a manufacturer is declaring, on its sole responsibility, conformity with all of the legal requirements to achieve CE marking. With penalties for non-compliance ranging from mandatory product withdrawal through to fines and ultimately imprisonment, it is vital that distributors check supplier compliance.

The new CE legislation, which came into effect on 1 July 2013 affects key safety critical products including permanent

traffic signage, helmets, gloves and other protective clothing. All retailers and distributors in this market must verify the presence of both the CE marking and the necessary supporting documentation. The Spectrum range comes with that assurance of compliance.

Spectrum Industrial safety products are available in all good safety distributors throughout the UK.

[www.spectrum-industrial.co.uk](http://www.spectrum-industrial.co.uk)





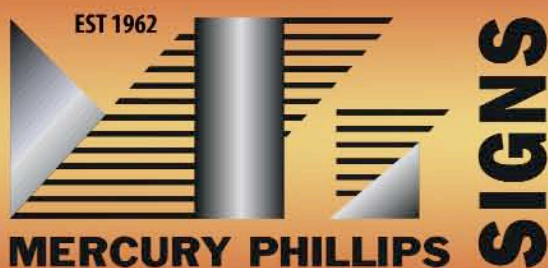

# trade cut-outs & moulded lettering

## Trade Prices 2013

### ACRYLIC (perspex - including gold & silver) (10mm: white black & clear)

no minimum order

| Height | 100mm | 150mm | 200mm | 250mm | 300mm | 350mm | 400mm | 450mm | 500mm | 550mm | 600mm | 700mm | 750mm | 800mm | 900mm | 1200mm |
|--------|-------|-------|-------|-------|-------|-------|-------|-------|-------|-------|-------|-------|-------|-------|-------|--------|
| 3mm    | 0.70  | 1.10  | 2.03  | 2.74  | 4.00  | 5.50  | 6.31  | 7.25  | 8.02  | 9.19  | 10.66 | 14.76 | 21.63 | 30.34 | 38.32 | 42.28  |
| 5mm    | 1.19  | 1.80  | 3.00  | 4.77  | 6.79  | 7.88  | 9.13  | 11.02 | 12.40 | 13.65 | 15.03 | 20.95 | 25.24 | 33.32 | 45.85 | 58.43  |
| 10mm   | 2.34  | 2.92  | 5.84  | 9.30  | 11.69 | 14.95 | 17.55 | 20.87 | 23.45 | 25.73 | 29.28 | 40.50 | 49.44 | 54.56 | 84.98 | 107.82 |

### FOAM PVC (all available colours - 10mm & 19mm available in white only)

no minimum order

| Height | 100mm | 150mm | 200mm | 250mm | 300mm | 350mm | 400mm | 450mm | 500mm | 550mm | 600mm | 700mm | 750mm | 800mm | 900mm | 1200mm |
|--------|-------|-------|-------|-------|-------|-------|-------|-------|-------|-------|-------|-------|-------|-------|-------|--------|
| 3mm    | 0.72  | 1.00  | 1.39  | 2.13  | 2.70  | 3.48  | 3.83  | 4.81  | 5.09  | 6.14  | 7.06  | 9.02  | 12.88 | 15.45 | 17.51 | 19.00  |
| 5mm    | 1.06  | 1.74  | 2.34  | 3.14  | 4.52  | 5.12  | 5.75  | 6.53  | 7.10  | 8.62  | 9.38  | 12.68 | 17.00 | 21.12 | 25.24 | 26.50  |
| 10mm   | 1.47  | 3.07  | 4.38  | 6.40  | 8.10  | 9.11  | 10.79 | 12.90 | 14.84 | 17.20 | 19.62 | 25.69 | 35.02 | 41.42 | 47.38 | 49.95  |
| 19mm   | 3.20  | 4.22  | 7.45  | 9.70  | 13.65 | 14.26 | 16.68 | 18.42 | 20.71 | 22.94 | 24.98 | 30.20 | 47.38 | 55.11 | 61.80 | 67.90  |

### 3mm ALUMINIUM COMPOSITE (Dibond, Alupanel)

no minimum order

| Height  | 100mm | 150mm | 200mm | 250mm | 300mm | 350mm | 400mm | 450mm | 500mm | 550mm | 600mm | 700mm | 750mm | 800mm | 900mm | 1200mm |
|---------|-------|-------|-------|-------|-------|-------|-------|-------|-------|-------|-------|-------|-------|-------|-------|--------|
| Colours | 1.69  | 2.34  | 4.02  | 5.57  | 7.00  | 7.83  | 9.25  | 11.26 | 13.80 | 15.47 | 17.00 | 20.98 | 24.10 | 28.10 | 36.00 | 50.59  |
| Mirror  | 2.38  | 4.86  | 6.79  | 9.32  | 13.77 | 14.83 | 17.31 | 19.70 | 23.13 | 25.00 | 28.12 | 34.94 | 36.10 | 41.50 | 51.00 | 82.21  |
| Brushed | 1.96  | 3.28  | 4.39  | 6.12  | 8.83  | 9.85  | 11.15 | 13.16 | 15.28 | 16.77 | 19.08 | 23.61 | 26.10 | 31.50 | 39.00 | 56.92  |

### MILL FINISH ALUMINIUM (Comes in its raw form ready for coating)

no minimum order

| Height | 50mm | 75mm | 100mm | 125mm | 150mm | 175mm | 200mm | 225mm | 250mm | 275mm | 300mm | 375mm | 425mm | 500mm | 600mm | 700mm |
|--------|------|------|-------|-------|-------|-------|-------|-------|-------|-------|-------|-------|-------|-------|-------|-------|
| 2mm    | 2.88 | 3.68 | 4.38  | 5.56  | 6.18  | 6.95  | 7.73  | 9.01  | 10.04 | 11.07 | 12.10 | 15.19 | 18.28 | 23.43 | 30.64 | 41.97 |
| 3mm    | 2.85 | 3.56 | 4.40  | 5.46  | 6.07  | 6.96  | 7.86  | 9.10  | 10.27 | 11.72 | 13.26 | 17.34 | 20.77 | 26.40 | 35.06 | 56.65 |
| 5mm    | 3.36 | 4.20 | 5.20  | 6.44  | 7.17  | 8.22  | 9.26  | 10.74 | 12.40 | 14.25 | 16.00 | 21.00 | 24.64 | 31.23 | 41.36 | 63.86 |

### EXTERIOR MDF

| Height | 50mm | 75mm | 100mm | 125mm | 150mm | 175mm | 200mm | 225mm | 250mm | 275mm | 300mm | 375mm | 425mm | 500mm | 600mm | 1200mm |
|--------|------|------|-------|-------|-------|-------|-------|-------|-------|-------|-------|-------|-------|-------|-------|--------|
| 5mm    | 0.36 | 0.82 | 1.18  | 1.60  | 2.40  | 2.55  | 2.95  | 3.70  | 4.27  | 5.09  | 6.60  | 9.30  | 10.70 | 12.10 | 14.20 | 43.16  |
| 12mm   | 0.88 | 1.52 | 1.88  | 2.76  | 3.85  | 4.52  | 5.30  | 6.12  | 7.29  | 9.12  | 10.00 | 11.60 | 13.70 | 16.80 | 18.82 | 57.23  |
| 18mm   | 1.55 | 2.40 | 2.91  | 4.00  | 4.95  | 6.05  | 7.50  | 8.40  | 10.60 | 12.10 | 14.50 | 16.60 | 20.21 | 21.80 | 28.50 | 85.36  |

Options Add 10% for locators and layout Add 25% for Cladded fascia drawing

### MOULDED ACRYLIC LETTERING (Including locators and paper template) \* including gold and silver

| Height   | 152mm | 203mm | 254mm | 305mm | 380mm | 457mm | 610mm |
|----------|-------|-------|-------|-------|-------|-------|-------|
| Colours* | 4.45  | 6.98  | 10.92 | 12.40 | 16.40 | 20.80 | 34.90 |

Stock Styles: **HELVETICA BOLD, TIMES BOLD, & CLARENDON MEDIUM**

Quotes for logos & non standard typesyles

Quotes on request for extended typesyles, logos, flame polishing and spraying

All prices are exclusive of VAT. Delivery at £16.00 on all orders upto £300

Discounts Available ...over £50 - 3% over £100 - 4% over £300 - 5%

more than just signs



# trade services

Totally in house production facilities allow us to have complete control over your requirements. Established since 1962 our highly experienced staff will be able to advise and quote on your requirements

## why not take advantage....

### ➔ Acrylic Fabrication

Built up letters and logos, industrial and medical covers and guards, point of sale, display cases and much more...

CNC cutting and routing.

Diamond and flame polishing facilities.

### ➔ Moulding

From design to finished job. We can create your tooling and produce from a large range of materials such as: PET G, Acrylic, Hips, ABS and more...

### ➔ Screen & Digital print

From 1 to 100,000 printing on automated machines. Full colour upto 1500 x 1000mm on a large range of materials..

### ➔ Etching & Engraving

Your design onto stainless steel, brass, bronze and more. Filled spot or even full colour if required.

### ➔ Metal Fabrication

Built up letters from stainless steel, box and pan form trays in composite, aluminium and steel. Bespoke one-offs.



**call mercury phillips today..**

**T: 01603 666699 F: 01603 616781**

**sales@mercuryphillips.co.uk**



Find us on  
**facebook**



## Sign & Digital UK 2014

*Sign & Digital UK (29 April - 1 May 2014, NEC, Birmingham) has seen a surge in stand bookings in recent weeks, further proof that many exhibitors had a strong 2013 show and are confident about prospects for 2014.*

Rudi Blackett, Sign & Digital UK Event Director commented: "I am delighted to report exceptionally strong demand for stands at Sign & Digital UK 2014, and I am now considering increasing the size of the show as a result. It is fantastic to see so many of the leading companies already booked and planning for the event, which is still seven months away."

Companies already signed up for the 2014 show include: Roland DG, Epson, GrafiTyp, Graphtec, Printmax, AG/Cad, i-sub, Resolute DTG, Clarity Software, DPI/Digital Print Innovations, Oshino LED Lighting, OneDigital, Signmaster Systems, Doro Tape, SloanLED, Applelec, AXYZ, Atech, QPS, Signwaves, Stanford Marsh Group (SMGG), and many more.

Blackett continued: "Companies considering exhibiting should get in touch as soon as possible. With this level of stand booking momentum – and the opportunity of new hall space opening up – it's vital to secure a prime spot now."

**29 APRIL - 1 MAY 2014, HALL 2, NEC, BIRMINGHAM**

**signdigital UK®**

THE UK'S PREMIER SIGN MAKING, DISPLAY SOLUTIONS AND DIGITAL PRINTING EVENT

### About Sign & Digital UK

For more than 25 years, Sign & Digital UK is the only place in the UK where you will see a broad range of sign making and digital printing applications and solutions. As well as being the UK showcase for latest technologies and many new product launches, the show offers numerous demonstrations and opportunities for advice and networking. To keep up with the latest show news, follow Sign & Digital UK on Twitter @signanddigital. For more information, visit [www.signanddigitaluk.com](http://www.signanddigitaluk.com) or phone +44 (0)1342 332000.

## Faversham House Ltd, organisers of the Sign & Digital UK announced on 11 October that the show website is now live



The new website, [www.signanddigitaluk.com](http://www.signanddigitaluk.com) has direct links through to the latest show news and features, and includes a list of more than 70 companies who have already booked to exhibit.

'Quick link' buttons on the home page allow users to navigate the site easily to find relevant information, such as a press and PR section and a live Twitter feed. There are also advertising opportunities that offer exhibitors the chance to increase their profile and make the most of their presence at the show in April. The website for the 2013 show attracted almost 44,000 unique visitors offering an unrivalled opportunity to promote products and services to a highly targeted and engaged audience.

Social media features prominently on the site, encouraging all sign makers and print service providers to follow the show on Twitter (@signanddigitaluk). Followers will be the first to hear what's happening at Sign & Digital UK 2014 and to get the latest updates - For Twitter just use #SDUK.





'L050' Lightbox LED Module

The 'L050' Lightbox module is the perfect edge lighting solution for Lightboxes, Flex Face, Totem/Monolith, Projection and Fascia signs with slim return depths!



**DAEHAN**  
by LED Solutions



[www.daehan.co.uk](http://www.daehan.co.uk)

Tel - 0116 262 5933

[www.ledsolutions.co.uk](http://www.ledsolutions.co.uk)

## Bring on the Games!

Glasgow 2014 recently unveiled ICON as the official provider of Look, Wayfinding and Signage Services for next summer's Commonwealth Games.

ICON, who become a sponsor of the Games, will be responsible for dressing all Games venues, the host city and venues outside of Glasgow and beyond with a distinctive Glasgow 2014 design.

ICON has previously provided branding, production and installation solutions to some of the world's highest profile sporting events including the London 2012 Olympic & Paralympic Games, UEFA Champions League, UEFA Euro 2012, ECB international and domestic cricket fixtures, Ryder Cup 2010, Wimbledon and the past two FIFA World Cups.

For Glasgow 2014, ICON will be embedded within the Organising Committee's Glasgow headquarters as part of the Look and Wayfinding team in order to scope, produce and install every single piece of look and wayfinding across venues.

**David Grevemberg, Glasgow 2014 Chief Executive, said:** "We are delighted with the appointment of ICON as our official provider of Look, Wayfinding and Signage Services as they bring extensive experience and knowledge of high profile sporting events of this scale.

"They understand the passion that the Glasgow 2014 Commonwealth Games will ignite and I am sure that they will be a major contributor in creating the atmosphere that ensures the Games will be long remembered."



David Grevemberg, Glasgow 2014 Chief Executive.

**John Francis, CEO of ICON, said:** "We are really excited about this opportunity. ICON has a long history of involvement in some of the biggest sporting events in the world though our traditional role is behind the scenes. While we deliver the branding that provides a backdrop to iconic sporting images, gives a sense of occasion and context to newspaper back pages, and fills the TV screens of viewers all over the world, this is the first time we are putting ourselves in the spotlight through the sponsorship of a major event.

"This is a large and complicated project, which is why we are providing an experienced team who have a proven track record of delivering this kind of complete service on major events, most recently for London 2012. We are confident of delivering a spectacular Look for the Glasgow 2014 venues, for Glasgow and for Scotland."



## Shaun Thompson takes helm at GPT

Graphics Printing Technologies (GPT) has announced that Shaun Thompson has been appointed General Manager. Shaun was one of the founders of GPT and has been the company's Sales Director since its acquisition by Amari Plastics plc in 2010.

Shaun has more than 15 years experience in the wide format industry at GPT, AIT, Andersons and Colourgen. He was the co-founder of GPT in 2008 and has been instrumental in its rapid growth to become one of the UK's premier resellers of solutions from leading manufacturers, such as Mimaki, Agfa, Canon and Epson. The company said: "GPT has significant potential for further growth and is focusing on developing existing and building new relationships with suppliers and customers. The company provides a safe pair of hands for manufacturers looking to increase market share through a highly professional sales and service operation."



Shaun Thompson.

## All Print Supplies appoints manager

All Print Supplies, suppliers of sign vinyl and materials to the sign, exhibition and display markets has appointed Nathan Burnett to National Ink Sales Manager. Nathan, who assumed the newly-created role in September, will be responsible for managing APS's new specialist inks division, as well as nationwide sales of Nazdar's compatible inks.

Nathan said: "I have a number of years' experience in the compatible inks market and will use this to help reassure customers that the transition between OEM and compatible inks is not as daunting as it appears. APS runs a very thorough in-house testing procedure on all supplied materials because they really understand just how important it is for all customers to have total confidence in the quality, reliability and durability of the inks. I believe we have a great range of top quality inks supported by a real commitment to customers and I'm excited about taking this out to the market."



Nathan Burnett.

## New Business Development Manager for INNOVA Solutions

INNOVA Solutions, specialist adhesive, tape and photo-luminescent supplier to the sign trade, has appointed Marc Kendall as Business Development Manager. As a result, Michael Thompson will become Customer and Technical Support Manager whilst retaining certain key customer accounts. He will provide technical support to Marc Kendall until he is fully conversant with the company's wide-ranging product portfolio.

Managing Director, Glenn Dunleavy commented: "Marc will be a welcome addition to the company's talent and skill base and brings a wealth of experience gained in a variety of industrial markets. He will become the main contact for all tapes and adhesives requirements".



Marc Kendall.

## Colourgen make three sales appointments



Tom Owers.



Lucy Ibbott.



Justin Steers.

Colourgen has made three key appointments in its hardware and consumables sales divisions. Justin Steers has been appointed Internal Sales Manager overseeing the Internal Sales Team; Tom Owers has been promoted to the newly created position of Internal Business Development Manager; and Lucy Ibbott has joined in the role of Internal Sales and Support Executive.



Boxed classified advertising starts at £25  
For more info call us on 01784 463 904

# CLASSIFIED

Check our website for the latest job vacancies or items for sale.

## Built Up Metal letter Fabricator

We currently have a position available for a built up letter fabricator to join our team.

The position requires someone who has good experience in the fast accurate production of various letter types including bevel edged letters. You will also from time to time be required to work in other areas of production and installation of signage, so a good all round knowledge is preferable along with the ability to work as part of a team.

To apply for this role, please send a CV and covering letter to:  
Enquiry@a1designs.co.uk

## Freelance Graphic Installers - London

Experienced freelance installers required for large format graphics, to include digital wallpaper, window manifestations, acrylics etc.

We are a London based company with installations carried out Nationwide and in Europe.

Own transport and insurance required, plus valid CSCS card preferred but not essential.

We are looking for installers who work to an excellent standard and have a completely professional approach to work and dealing with clients, be it on a building site or within a retail environment.

We work with some really innovative and creative Clients, who have come to truly respect and appreciate the final leg - which is the installation of their work!

For further details please email [jane.edwards@ltdltd.com](mailto:jane.edwards@ltdltd.com)



## Territory Sales Managers

2 positions

**South East /  
Northern Territories**

**Sign and Display Products**

**Does a successful career to you mean facing challenges, delivering results and being rewarded? Should it be in an atmosphere that values your individuality?**

Spandex is the world's leading trade supplier to the sign making, digital printing and display industries. We serve more than 31,000 customers in 17 countries and it is our aim to provide these customers with the best service and value for money every day of the year.

Spandex offers all the challenge, opportunity and growth you're looking for in a fast-paced work environment. We believe that the passion of our employees is our strength and this is what drives us towards an outstanding performance.

We currently have 2 exciting new opportunities for our expanding External Field Sales Team based in the South East & Northern Territories. Whilst direct sales experience and industry knowledge would be useful, as always here at Spandex we are looking for the right individuals to join the team.

So if you are a **dynamic, focused and hardworking** individual looking for a fresh challenge in the sales environment, then please send your CV and contact details to [kerry.mcgeown@spandex.com](mailto:kerry.mcgeown@spandex.com)

Visit us online | [www.spandex.com](http://www.spandex.com)

Spandex UK, 1600 Park Avenue, Aztec West, Almondsbury, Bristol BS32 4UA  
Tel. +44 (0)1 454 616 444 | Fax. +44 (0)1 454 616 777 | [www.spandex.com](http://www.spandex.com)



Leading Brands  
for Graphic Solutions



## VINYL INSTALLERS REQUIRED

We are currently looking to expand our in-house installation teams to work both in the UK and abroad.

The Candidate needs to have at least 2-3 years experience in fitting: Vinyl, Wallpaper, Frost Vinyl, Printed Manifestation and Basic Interior Signage.

Experience within a mounting/finishing dept is also an advantage as some in-house production work will be necessary.

The Candidate also requires a clean UK driving licence and a CSCS Card would be of benefit.

Please email a full C.V to  
Robert Hill (Production Director)  
info@graphicadisplay.co.uk

08453 720073  
**GRAPHICA**  
**DISPLAY.CO.UK**

## IMMEDIATE START

### Vehicle Graphics Fitters

National are looking for a number of field based vehicle graphics fitters in various locations nationwide. Previous experience is essential, this is a fantastic opportunity for self starting enthusiastic individuals with a great package and company vehicle.

### Freelance?

National are also looking for vehicle graphics fitters on a subcontract basis. Please contact us on the email below with some examples of your work and day rates.



Please email us your CV/Contact details to repairs@nationalsigns.co.uk  
Regional Interviews will be held shortly

## Advertising costs:

£210 - 1/2 page  
£120 - 1/4 page  
£70 - 1/8th page (above)  
£40 - 1/16th page (left)

VAT to be added.  
Job vacancies also go on our website, which gets about 250 unique visitors a day



### SIGN FITTERS REQUIRED to brand the nation

We are seeking experienced sign installers to work nationally with a full range of sign and vinyl graphic technologies. Occasional overnight stops required. Ability to use initiative and good communication and problem solving skills are essential. CSCS and Working at Heights experience a bonus.



### MOBILE SUPPORT NINJA REQUIRED to brand the nation

We're looking for an experienced signage worker with a range of skills who will travel nationally, primarily installing digital graphics and other 'non fascia' works such as internal lettering, operating as a full-time support resource to our main fitting crews and internal production.



### JOIN OUR TEAM

Brand Consortia is a leading sign and graphics contractor working throughout the UK for many household name businesses.

If you'd like to become a part of our talented and motivated team then please contact us with a CV to the following:

hr@brandconsortia.com  
0845 2000 768

STRICTLY NO AGENCIES

## TECHNICAL DRAWING ARTWORKER REQUIRED to brand the nation

We are a professional sign and graphics contractor working for many nationally recognised high street clients. Due to our continued expansion we now have a vacancy in our busy Studio department for a Technical Artworker.

The role involves both the creation of visual proposals for clients and technical drawings for our metal work and vinyl-graphics manufacturing departments to work from, so a keen eye for detail is needed. Skills with standard packages such as Illustrator, Photoshop and FlexiSign are essential. Experience of CAD CNC production files and large format print setup are distinct advantages.



### JOIN OUR TEAM

We're centrally based in the UK, just outside of Greater Manchester, only minutes away from a brand new Metro station, which means getting to our factory each day would be a breeze from most areas of the North West.

If you'd like to become a part of our talented and motivated team then please contact us with a CV to the following:

hr@brandconsortia.com  
0845 2000 768

STRICTLY NO AGENCIES

## for SALE LASER MACHINES



With WATER CHILLER  
Power 150W

New or Used  
cutting perspex  
(max area 90cmX120cm)

UK LED SIGNS, Unit 24, Orion Business Centre, London, SE14 5RT  
CALL: 020 7237 8777

## WANTED

Engraving Machines  
manual and computerised,  
most makes, in any condition

Tel: 01992 899255

Fax: 01992 899256

Evening - Tel: 01707 872991

email:

sales@ronamachines.co.uk

www.ronamachines.co.uk

## General Banner Co Ltd.

THE U.K.'s BEST VALUE & FASTEST SERVICE

For

# BLANK BANNERS

Also.....



General Banner  
company Ltd.

1988 - 2013

Tel: 01845 574455

Fax 01845 574433

FRAMES WALL POLES

BUNGEEES & ROPE IN STOCK!

WEB [www.generalbanner.co.uk](http://www.generalbanner.co.uk)

Email [sales@generalbanner.co.uk](mailto:sales@generalbanner.co.uk)



## FOR SALE

Visit [www.signupupdate.co.uk/for-sale](http://www.signupupdate.co.uk/for-sale) for the latest items for sale

## Staines Sign-making startup company

I haven't got time to run the business. I have never promoted it other than website therefore very small turnover - Asking price is the original cost of new equipment and materials (probably around £5k).

- Graphtec CE5000-60
- Vinyl, aluminium composite sheets + much more.
- Heat press and laser printer with Transfer papers for t-shirts

Tel: 01784 770 595

[www.staines-signmaker.co.uk](http://www.staines-signmaker.co.uk)





# YorKut

## LETTER COMPANY

YOUR FLAT CUT LETTER TRADE SERVICE

**FLAT CUT LETTERS  
AT BEST PRICES**

ACRYLIC • FOAM PVC • MAGNETIC • MEDITE  
STAINLESS STEEL • ALUMINIUM • DIBOND

**Call 01904 690330**

YorKut Letter Company, 34-36 Auster Road,  
Clifton Moor, York, YO30 4XA.  
email: [sales@yorkut.co.uk](mailto:sales@yorkut.co.uk) Fax: 01904 692155  
**[www.yorkut.co.uk](http://www.yorkut.co.uk)**

YorKut Letter Company is a subsidiary of Sign\*A\*Rama (York) Ltd

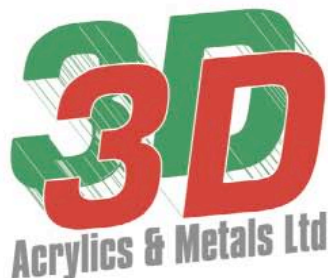

*Specialists in Quality built up  
& flat cut lettering & logos*

- Acrylic
- Aluminium
- Stainless Steel
- LED illumination

tel: 0191 469 1199 fax: 0191 438 4276

[www.3dacrylics.co.uk](http://www.3dacrylics.co.uk)

Email: [acrylics3d@hotmail.com](mailto:acrylics3d@hotmail.com)

Unit B1, Felling Business Centre, Green Lane,  
Felling, Tyne & Wear NE10 0QH

## NORTH EAST SIGNS



Carbon Fibre & Wood Effect Letters



**0191 483 8535**

TRADE PRICES

[www.northeastsigns.co.uk](http://www.northeastsigns.co.uk)

## Advertising rates:

Quarter page: £120 + VAT

1/8th page: £70 + VAT

1/16th page: £40 + VAT

1/32th page: £25 + VAT

## PW SERVICE ENGINEER

### service & repair

All manufacturers and models including:  
Easymount, Gerber, Mutoh & Summa

Emergency call out 7 days a week in the UK

**Call Pete: 07917 292 916**

**ROUTERS**

**PLOTTERS**

**INKJETS**

**LAMINATORS**



[www.pwserviceengineer.co.uk](http://www.pwserviceengineer.co.uk)



# SCREEN PRINTING TO THE TRADE



## HUMPHREYS SCREENPRINTERS

CORREX • PVC • VINYL • MAGNETICS • ACRYLICS  
ESTATE AGENTS BOARDS A SPECIALITY

compare our for sale board prices on our web site

t:01745 814066 f:01745 815374  
www.humphreys-signs.co.uk sales@humphreys-signs.co.uk

LETTERCRAFT  
TOPSIGNS

ARE NOW SUPPLYING

PREMIUM GRADE  
WHITE GLOSS MAGNETIC ROLL  
0.8mm X 620mm WIDE

FOR ONLY  
£50  
Per 10 Meter Roll  
EXC. V.A.T.

Tel: - 0191 5120096  
Fax: - 0191 5847804  
Email: sales@lettercrafttopsigns.co.uk

## Driving School Signs Supplied at Trade Prices



For Full Range Visit-  
www.lettercrafttopsigns.co.uk

GUARANTEED  
NEXT DAY DELIVERY

INNOVATIVE SIGN MAKING TOOLS AND EQUIPMENT  
0800 5 999 059 OR 0333 5777 057

SPECIALISING IN  
SIGNMAKING TOOLS  
SIGNMAKING FURNITURE  
CUTTING MATS  
FRAMES  
FIXINGS  
WHEEL COVERS  
JUST SOME OF THE MANY NEW  
PRODUCTS FROM SIGNGEER.COM

**SIGNGEER**  
FOR THE PROFESSIONAL SIGNMAKER

FOR ALL YOUR CNC TOOLING  
AND CONSUMABLES

**cncroutershop.com**  
A division of **AXYZ**

A massive range of  
quality signmaking  
tooling for your  
CNC router at best  
prices



Check out  
our website  
**www.cncroutershop.com**

# i-sPi Trade

Rod Systems, Cable Systems, Digital Display  
Sign Fixings, Screw Covers, LED - and More...

All at **THE REAL TRADE PRICE**

Best Prices **GUARANTEED**

Free Carriage with your first  
web order enter "signupdate"  
into your shopping cart



- Signalite  
LED Sign Fixings
- Rod Systems
- Cable Systems
- Digital Display
- Sign Fixings
- VHB Tape
- Panel Connectors
- LED Lighting
- Modular Panel  
Supports
- Flame Polishers



**i-sPi**

Call us today for your copy of our  
new brochure and start sourcing  
your shopfitting kit at

**THE REAL TRADE PRICE**

**www.ispitrade.com**  
**lo-call 0845 241 2467**

PROTECT YOUR SIGNS

## THE ULTIMATE BIRD DETERRENT

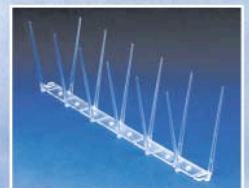

- Transparent UV stabilised polycarbonate
- User friendly rounded tips - not harmful to pigeons
- Self adhesive fitting tape option available (no glue or screws needed)
- 8 Snap off grooves per length - no waste!
- 7 Glue fixing holes reduces adhesive costs!
- Light weight, stacks compactly - reduces storage space, makes it easy to carry on site.
- Made in the UK

**Flock-Off bird deterrents Ltd.**

PO Box 92 Ware, Herts SG11 2BD

Tel: 01279 503250

Fax: 01279 659133

Email: sales@flockoff.co.uk

**www.flockoff.co.uk**

# Buckland

- Banners
- Sign maintenance
- VAS / Lamp posts
- Pruning, cleaning, realigning
- Totems/Lollypops
- Bird deterrents

**www.buckland-plant.co.uk**

Tel: 01763 274 000

**buckland.plant@gmail.com**

FOR HIRE:

- Own vans, mounted platform  
with 12.5m height.
- Crane / Lorry.
- Skilled labour that's  
been working in the  
trade for 14 years.
- Emergency cover  
offered all over  
the UK.

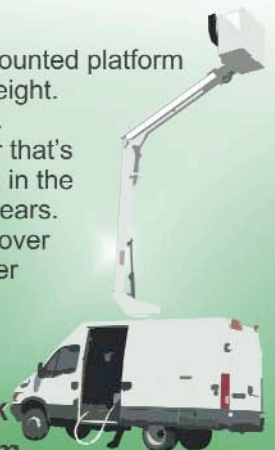

We can work on day work,  
price work and contract work.



for all your signs & design needs.....

**morcant**  
**designs**

.....quality at an affordable price

# FULL COLOUR DIGITAL PRINT



**VEHICLE  
WRAP VINYL**

**MONOMERIC/  
POLYMERIC VINYL**



**BANNERS**

**.....and much more!!**

**from**  
**£9/m<sup>2</sup>**

- ★ PRINTED AT 1200dpi
- ★ LAMINATION or NON LAMINATION
- ★ QUICK TURN-AROUND TRADE SERVICE



**t 01382 686286 f 01382 686288**

**e sales@morcant-designs.co.uk**

**www.morcant-designs.co.uk**

Like us on Follow us



**INDASOL**

Industrial Adhesive Solutions Ltd

For all your Sign Making and  
Sign Fixing Tapes and Adhesives



▲ **Channel Fixing**  
Our UHB offers fast bonding  
peace of mind



▲ **Locator Bonding**  
Our 910LX offers 'NO  
READ THROUGH' on  
Composite panels



▲ **Banner Hemming**  
Our Banner Tape sticks to  
all banners



▲ **3D Signs and Built  
Up Letters** - Sign Block -  
Lightweight and Durable

**We also offer:**

Hook and Loop, Tensol, Fusion, Snap Fix, Mushroom Lock, Magnetic Tape, Optically Clear Tapes & Adhesives, Powder Coat Tapes & Adhesives. Sign Block – The HDU foam that can be routed, carved, cut and shaped into 3D letters and signs then finished to look like folded metal, wood, plastic or even stone.

For free of charge samples of any of our products, get in touch:

**TEL: 0121 556 9900**

**FAX: 0121 556 9034 EMAIL: enquiry@indasol.co.uk**

**www.indasol.co.uk**



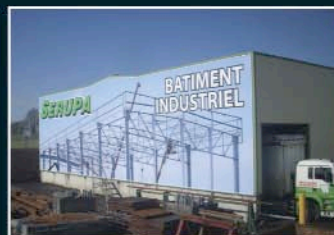
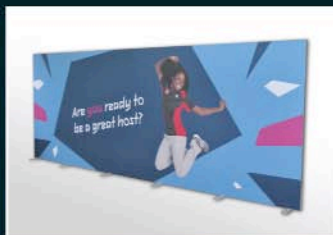

## SPIRIT|TEX<sup>TM</sup> FABRIC SYSTEM

A **REVOLUTION** in fabric displays  
**WITHOUT** stitched finishing  
**COMPATIBLE** with all printing technologies

## SPIRIT|FLEX<sup>TM</sup> TENSION SYSTEM

A **TRIED AND TESTED** solution  
for stretching and tensioning  
all types of banner and flexface

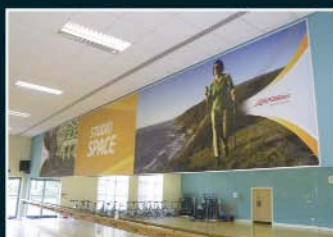

Trade Only Manufacturing  
Made in the UK

**WWW.SPIRIT-DISPLAYS.COM**

## SMT SIGN MAKING TOOLS

## For All Your Sign Making Tool Requirements.

Western Signs & Printing, 3A Stafford Road, Oakengates, Telford, Shropshire. 01952 618069 sales@signmakingtools.co.uk



**Never use a knife on a customers vehicle again!!!**

Lay tape down where you want cut line to be, apply vinyl over tape, pull filament cutting vinyl as it goes!!

See Demo Video on our Web Site



**New Lower Price**  
**£7.95 a Roll!!!**  
Why would you pay more?

## Guided Knives **NEW**



Cut perfect boards on sign boards or inside windows!!

## Guard Knife



This really is the must have knife. The vinyl to be cut is fed into the guarded blade, meaning that what ever is underneath is safe from being cut, be that your customers vehicle paintwork or the vinyl when removing backing paper. Due to the extra slim foot this is great for removing backing paper to create a hinge to aid fitting, simply insert the foot between the vinyl and the backing paper and cut just the backing paper!

**www.signmakingtools.co.uk**



# Trade Etching Direct LTD

Unrivalled chemical engraving, deep etching, blended and intricate fills.

# SIGNS

your own etching department



Tel: 01536 203 813  
Email: [tradeetching@gmail.com](mailto:tradeetching@gmail.com)

[www.tradeetchingdirect.com](http://www.tradeetchingdirect.com)



It means what it says  
fast professional results for all your etched signage needs

## Chemical Etching and Engraving



Large lettering or fine details  
including both on the same panel



Complex shapes no problem  
engraved or laser cut to your design



Engraving on Marble,  
Slate and Stone  
in addition to metals and laminates

See our main advert  
on page Page 69

etchFAST has 50 years' experience  
in Chemical Etching and Engraving

TEL: 0208 880 2070

FAX: 0208 880 2333

Web: [www.etchfast.com](http://www.etchfast.com)

E-mail: [info@etchfast.com](mailto:info@etchfast.com)

Unit 5, Crusader Industrial Estate, 167 Hermitage Road LONDON N1 1LZ



# Trade Engraving



Control Panels



Prestigious Engraving



Data & ID labels

- ✓ Stainless steel
- ✓ Brass
- ✓ Traffolyte
- ✓ Laser laminate
- ✓ Aluminium
- ✓ Laser or rotary



Est. 15 years

For **REAL** trade prices...

Tel: 01296 488902 Fax: 01296 488869

E-mail: [info@impactsignsolutions.co.uk](mailto:info@impactsignsolutions.co.uk)

Web: [www.impactengraving.co.uk](http://www.impactengraving.co.uk)



# FKMOORE

## Sign Locators

Our quality hexagon and round locators are available in brass or nickel plated brass for a superior strength and longevity.

All locators are supplied complete with male and female parts. Ideal for the concealed fixing of signs, panels, fascias and lettering.

Perfect for the easy removal of signage, reducing maintenance costs.



|                          | External Thread<br>Per 100                                      |                         | Woodscrew<br>Per 100 |              | Internal Thread<br>Per 100                                      |                         | TradeFix <sup>TM</sup><br>Per 250                            |
|--------------------------|---|-------------------------|----------------------|--------------|---|-------------------------|--|
| Large 12mm<br>17mm long  | M5 x 9.5mm<br>M5 x 6mm  | £39 £41<br>Brass Nickel | 8g x 15mm            | £48<br>Brass | M4<br>M5  | £28 £30<br>Brass Nickel | 18mm dia<br>24mm long  |
| Medium 10mm<br>12mm long | M4 x 9.5mm<br>M5 x 9.5mm<br>M5 x 6mm                            | £33 £35<br>Brass Nickel | 8g x 15mm            | £38<br>Brass | M4<br>M5  | £22 £24<br>Brass Nickel | 16mm dia<br>20mm long  |
| Small 6mm<br>10mm long   | M3 x 5mm  | £13 £14<br>Brass Nickel |                      |              | M3<br>Plain   | £13 £14<br>Brass Nickel | 12mm dia<br>19mm long  |
| Mini                     |   |                         |                      |              |   |                         | 8mm dia<br>13mm long   |
|                          | Type 2 Push-in<br>assembly available<br>please call for details |                         |                      |              | Type 2 Push-in<br>assembly available<br>please call for details |                         | 2 part adhesive<br>(50ml) £6.80 when<br>purchased with above |

**TradeFix<sup>TM</sup>** Sign Locators

**AUTHORISED DISTRIBUTOR**

- New patented design
- UV stabilised
- Frost/weather resistant
- Strong & durable
- Largest size range in UK
- Lifetime guarantee
- Introducing the Mini





# FKMOORE

## Wall Fixings

Turned aluminium and brass two piece wall fixing units with an internal thread for the application of signs and plaques etc as a stand-off.

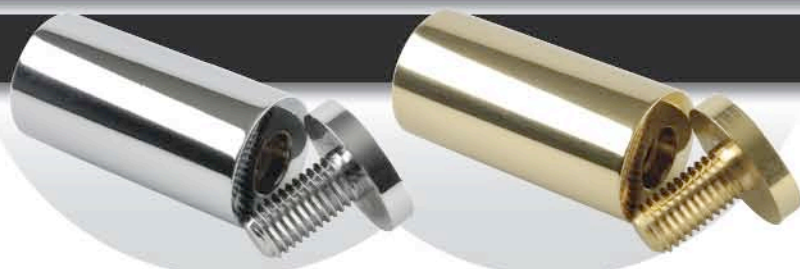

|                 | 12 x 20mm | 15 x 25mm | 20 x 25mm | 25 x 25mm | 25 x 50mm |
|-----------------|-----------|-----------|-----------|-----------|-----------|
| Polished Brass  | WF1220PBO | WF1525PBO | WF2025PBO | WF2525PBO | WF2550PBO |
| Polished Chrome | WF1220PCP | WF1525PCP | WF2025PCP | WF2525PCP | WF2550PCP |
| Satin Chrome    | WF1220SCP | WF1525SCP | WF2025SCP | WF2525SCP | WF2550SCP |
| Satin Aluminium | WF1220SAL | WF1525SAL | WF2025SAL | WF2525SAL | WF2550SAL |

## Internally Threaded Coverheads



These stunning additions to the range allow the use of any type of screw by inserting through the collar, then the head can be applied.



|                  | 15mm    | 19mm    | 25mm    |
|------------------|---------|---------|---------|
| Polished Brass   | F15-PBO | F19-PBO | F25-PBO |
| Polished Chrome  | F15-PCP | F19-PCP | F25-PCP |
| Satin Chrome     | F15-SCP | F19-SCP | F25-SCP |
| Universal Insert | UISCB   | UISCB   | UISCB   |

## Security Coverheads

Security style flat coverheads offer reassurance in their snake-eye fixing. Due to their purpose they are only available in the hardest of finishes to ensure longevity.



## Flat Coverheads

The contemporary styled flat coverhead is a true classic. Available in sizes from 10mm to 38mm dia. and all finishes.



## Conical, Dome and Mushroom Coverheads

Conical, Dome and Mushroom coverheads are a stylish variation to those commonly found, offering a wide variety of finishes and colours.



@fkmooreltd



/F\_K\_Moore\_Ltd



# trade digital print & cut service

1370mm x any length  
1440 dpi  
banners - vinyls - posters etc.

**no minimum  
order charge**

active digital printing

**08452 225 008**

sales@tradeactive.co.uk

## QUALITY WOOD & STEEL 'A' BOARDS AT A REALISTIC PRICE

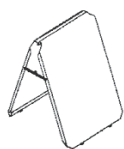

**PAVEMENT SIGN**  
in Zinc Coated Steel with a  
White Finish  
Price £33.08 + VAT  
POSTER VERSION  
£49.53 + VAT

**LARGE SIZE**  
1525mm x 1000mm  
from £135.00

SWING SIGNS £45.00

Special designs in mild/stainless  
steel, aluminium to your  
specification fabricated.  
Send or fax us a drawing.  
All colours available on  
our in house powder  
coating plant.



Delivery nationwide

Telephone now on 01663 744824  
or facsimile 01663 747733

**DES Ltd**

KNOWLES INDUSTRIAL ESTATE, FURNESS VALE,  
HIGH PEAK, DERBYS. SK23 7PH, ENGLAND  
email: DESABOARD@aol.com  
www.desltd.co.uk

**A1 SIGNS**  
Manufacturers of High Quality  
**NEON & COLD  
CATHODE**  
\* Design \* Manufacture \*  
\* Installation \* Service & Repairs \*  
**020 8646 9886**  
Email: enquiry@a1signs.co.uk  
Unit 9a, Wandle Technology Park, Mill Green Road, Mitcham, CR4 4LZ



### Moulded & Flat Letters

SignTrade Letters is now established  
as a leading supplier of moulded and flat  
cut letters in the UK. Operating from  
London, we offer an unparalleled service  
to the sign trade at very competitive  
prices. See our website for details.

**NOW ChromaForm now in any font**

Signtrays in composite at  
competitive prices  
Ask us for more details



Quality Moulded Letters  
Composite sign trays made-to-order  
Letters fitted to tray - ready to hang  
Thousands of styles of flat-cut letters  
ChromaSign moulded letters  
Acrylic domes and dishes  
Reliable delivery dates

T 0500 456700

F 020 8349 5806

sales@signtrade.co.uk  
signtrade.co.uk

**WWW.UKLED SIGNS.COM**

# NEW SAMSUNG LED Lights

**UK Led Signs Ltd.**

Unit 24, Orion Business Centre,  
Surrey Canal Road, London, SE14 5RT  
tel: 020 7237 8777 fax: 020 7237 8621  
email: sales@ukledsigns.com



**Router Cut, Laser Cut, Light Boxes, Built Up, Flat Cut Letters, Perspex & VILABOND**

## STOCK ACRYLIC Teedy DOMES

The ORIGINAL stock acrylic dome

**AUTHORISED STOCKIST**



20 sizes in stock from 100mm to 1800mm. Larger available POA

Perfect for any signage application

Dishes for vinyl application made to order



**FREE 0500 456700**

**FAX 020 8349 5806**

**SIGNTRADE.CO.UK**

## DIAMOND EDGE POLISHERS

### UP TO DATE TECHNOLOGY AT AN AFFORDABLE PRICE

A bench-top machine which  
can handle single or multiple  
workpieces up to 20mm thick is  
now available

### HEAT BENDERS

### A NEW RANGE OF HIGH QUALITY MACHINES

We can offer machines to suit all  
needs capable of bending  
materials such as PMMA, PS, PP,  
PVC and acrylic from just  
0.3mm to 20mm thick

### FLAME POLISHERS

### STILL THE CHEAPEST AND SIMPLEST WAY

to apply a professional finish  
to cut edges of acrylic  
material

### AWLTECH

For more information or a  
brochure call **AWLTECH**

Tel: 01420 525222

Fax: 01420 525226

**www.awltech.co.uk**

**DOMES BY  
PROJECT  
PLASTICS**

**SPECIALISTS IN  
PLASTIC FABRICATION**

- ACRYLIC DOMES AND SHAPES •
- 3MT X 2MT C.N.C. ROUTING •
- LAZER CUTTING / ENGRAVING •
- OVEN FORMING UP TO 3MT X 2MT •
- FLAT CUT ACRYLIC LETTERS •
- PROTOTYPE AND BESPOKE SPECIALISTS •
- POINT OF SALE DISPLAYS •

**TEL: (01206) 868696**  
**FAX: (01206) 793737**  
www.projectplastics.co.uk  
7 Grange Way Business Park,  
Colchester, Essex CO2 8HF

**White Villa**  
Signs, Awnings & Canopies

- Awnings • Canopies
- Signwriting • Banners
- Digital Printing

**CANOPIES**

**AWNINGS**

**tel: 020 7237 8000 fax: 020 7237 8621**  
**www.whitevilla.co.uk**  
UNIT 23, ORION BUSINESS CENTRE,  
SURREY CANAL ROAD, LONDON, SE14 5RT

**BBSA**  
BRITISH BLIND & SHUTTER ASSOCIATION

trade price from  
main distributor of  
No. 1 Italian awnings  
**ARQUATI**

**LAMDA**  
made to measure awnings & canopies

Tel: 020 8573 4752  
Mob: 07908 626 746  
Fax: 020 8573 8175  
info@lamdablinds.co.uk  
www.lamdablinds.co.uk

German made cassette awnings  
Italian made folding arm awnings  
Awnings over 4m projections  
Pergola awnings  
Free standing awnings  
High quality water resistant fabrics from DICKSON,  
PARA and RECASENS  
Text and logo writing on fabrics  
Group remote control, sun and wind sensors, wireless  
switches

CE Class EN 13561



**BBSA**  
BRITISH BLIND & SHUTTER ASSOCIATION

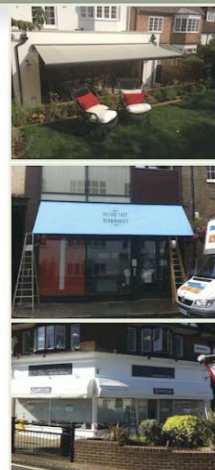



# BUYERS GUIDE

To advertise on these pages costs as little as £130 for a full years advertising in our magazine and our website with web-links back to you!

Phone 01784 463 904 for full details of how to get your company to 22,000 Sign Update readers

3D DOME LABELS  
3D DOMING SYSTEMS  
3D SIGN MAKING SOFTWARE  
A BOARDS  
ACRYLIC SHEET  
ALUMINIUM SIGN BLANKS  
ALUMINIUM SIGNS  
BANNER INSTALLATION  
BANNER SUPPLIERS  
BLADES / SMART KNIVES  
BRAILLE AND TACTILE SIGNS  
BRASS EFFECT  
BRASS LOCATOR NUTS  
BUILT UP LETTERS ACRYLIC  
BUILT UP LETTERS METAL  
CABLE DISPLAY SYSTEMS  
CAST SIGNS  
CHEMICAL ETCHING  
CHROME PLATED LETTERS  
CNC ROUTING & ENGRAVING MACHINES  
COAT OF ARMS  
COMMEMORATIVE PLAQUES  
CUT-OUT LETTERS  
CUTTERS AND PLOTTERS  
DIGITAL ELECTRONIC SIGNS  
DIGITAL PRINT  
DIGITAL PRINTED SIGNS  
DIGITAL PRINTER SUPPLIES  
DMX DIMMING CARDS  
DOMES & DISHES  
EDGELIT SIGNS  
ENGRAVING  
ENGRAVING MACHINES  
ESTIMATING SOFTWARE  
FLAME POLISHERS  
FLAT CUT LETTERS  
FLEXIBLE FACE SIGNS  
GENERAL SIGN SUPPLIERS  
GOLD LEAF SUPPLIERS  
GROUND WORKS  
INSTALLATION CONTRACTORS  
LAMINATING/ENCAPSULATING  
LASER CUTTING/ENGRAVING  
LASER CUTTING/ENGRAVING MACHINES  
LED ILLUMINATION

LIGHT BOXES & LIGHTING  
MAGNETIC MATERIAL  
METAL FABRICATIONS  
METALLIZING SERVICE  
MODULAR PANEL SIGN SYSTEMS  
MOULDED & FABRICATED PLASTICS  
MOULDED LETTERS  
NAMEPLATES  
NEON MANUFACTURERS (TRADE)  
NOTICE BOARDS - LOCKABLE/EXTERIOR  
NUMBER PLATES  
PAVEMENT SWINGER SIGNS  
PLASTIC SHEETS  
POINT OF SALE FITTINGS  
POLYSTYRENE SIGN SERVICE  
POSTER HOLDERS / CASES  
PRINT/POSTER FRAMES  
PROGRAMMABLE LED DISPLAYS  
PROJECTING SIGNS  
REFLECTIVE VINYL/TAPES  
ROAD SIGNS  
ROUTER CUTTERS/PLOTTER BLADES  
ROUTING SERVICES  
SCREEN PRINTING  
SCULPTORS  
SHEET MATERIALS  
SIGN & DISPLAY SYSTEMS  
SIGN CASES  
SIGN SUPPORT SYSTEMS  
SIGN TRADE SUPPLIERS  
SIGNWRITERS  
SPECIALITY FILMS  
STREET SIGNS  
TEXTILE SIGNAGE  
TRANSFER PAPERS/HEAT PRESSES  
TROUGH LIGHTING  
TROUGHLIGHTS  
VANDAL RESISTANT SIGNS  
VINYL & GRAPHIC INSTALLATIONS  
VINYL SUPPLIES  
VITREOUS ENAMELLED SIGNS  
WAYFINDING SIGNS  
WIDE FORMAT SOLUTIONS PROVIDER  
WOODWORKING

## 3D DOME LABELS

### LEXICRAFT NAMEPLATES LABELS & SIGNS

32 Woodside Business Park,  
Birkenhead, Wirral CH41 1EL  
**Tel: +44 (0) 151 666 5400**  
**Fax: +44 (0) 151 666 1079**  
[enquiries@lexicraft.co.uk](mailto:enquiries@lexicraft.co.uk)  
[www.lexicraft.co.uk](http://www.lexicraft.co.uk)  
3D-ID Resin Doming enhances screen and digitally printed labels, badges and signs to promote a corporate and branding images. Call Lexicraft for more information.

### MOCKRIDGE LABELS & NAMEPLATES LTD

Cavendish Street, Ashton-under-Lyne,  
Lancs OL6 7QL  
**Tel: 0161 308 2331**  
**Fax: 0161 330 9645**  
[sales@mockridge.com](mailto:sales@mockridge.com)  
[www.mockridge.com](http://www.mockridge.com)  
3D Resin Doming adds value to screen and digitally printed signs, lettering, labels and emblems. Mockridge offer a wide range of products from budget-priced starter kits to mass-production systems. Contract Doming service available. Send for samples.

## 3D DOMING SYSTEMS

### MOCKRIDGE LABELS & NAMEPLATES LTD

Cavendish Street, Ashton-under-Lyne,  
Lancs OL6 7QL  
**Tel: 0161 308 2331**  
**Fax: 0161 330 9645**  
[sales@mockridge.com](mailto:sales@mockridge.com)  
[www.mockridge.com](http://www.mockridge.com)  
3D Resin Doming adds value to screen and digitally printed signs, lettering, labels and emblems. Mockridge offer a wide range of products from budget-priced starter kits to mass-production systems. Contract Doming service available. Send for samples.

## 3D SIGN MAKING SOFTWARE

### DELICAM PLC

Small Heath Business Park, Birmingham  
B10 0HJ  
**Tel: 0121 766 5544**  
**Fax: 0121 766 5511**  
[artcam@delcam.com](mailto:artcam@delcam.com)  
[www.artcam.com](http://www.artcam.com)  
Delcam provides sign-makers worldwide with its ArtCAM range of CAD/CAM software, Express, Insignia and Pro, to create 2D and 3D signs. The entry-level package, ArtCAM Express starts from £99 and can be customised with modules (E.g. nesting and font creation).

## A BOARDS

### ARKEN P-O-P INTERNATIONAL

Studlands Park Avenue, Newmarket,  
Suffolk, CB8 7EA  
**Tel: 01638 565656**  
**Fax: 01638 662770**  
[info@arken-pop.com](mailto:info@arken-pop.com)  
[www.arken-pop.com](http://www.arken-pop.com)  
arken provide a comprehensive range of quality poster displays including A Boards, Forecourt signs, light boxes, poster frames, and pavement signs. Products are available off the shelf, can be customised to a specific size or colour or can be expertly designed to meet your individual brief. All our products are manufactured to the highest quality at our factory in the UK.

### BHMA LIMITED

7 to 10 Ashley Park, Common Road,  
Witchford, Cambs, CB6 2HZ  
**Tel: 01353 665141**  
**Fax: 01353 665253**  
[info@bhma.co.uk](mailto:info@bhma.co.uk)  
[www.bhma.co.uk](http://www.bhma.co.uk)  
BHMA Limited work with you, not for you. We spend time researching, to deliver your exact requirements. Sole Traders and National Brands alike rely on us. Pop onto our Live Chat for personal help with anything. A-Boards are one of our speciality products. Designed in Metal, Wood, or Plastics, personalised or not, you choose. PS. Poster frames are cheaper at BHMA than anywhere.

### DES LTD

Buxton Road, Furness Vale, High Peak,  
Derbyshire, SK23 7PH  
**Tel: 01663 744824**  
**Fax: 01663 747733**  
[desaboard@aol.com](mailto:desaboard@aol.com)  
[www.desltd.co.uk](http://www.desltd.co.uk)  
Any size, and colour, aluminium, steel or stainless steel. Standard A board display area 21" x 36" powder coated in polyester. Can be used as a poster board with a magnetic transparent cover. Swing signs also available. Fax your drawings for a quotation on special display boards.

### DMUK/RODOSIGNS

36 Howlett Way, Fison Industrial Estate,  
Thetford, Norfolk, IP24 1HZ  
**Tel: 01842 766678**  
**Fax: 01842 766320**  
[sales@dmuk.co.uk](mailto:sales@dmuk.co.uk)  
[www.dmuK.co.uk](http://www.dmuK.co.uk)  
DMUK is a UK based display equipment manufacturer specialising in LED illuminated solutions. DMUK has over 30 years' experience and technical expertise in LED illumination and work with trade partners to deliver high quality products. DMUK is a manufacturing partner of Rotosigns and deal with all sales and marketing activity for their diverse range of pavement and projecting signs.



## GREEN MAGIC CO. UK LTD

Waltham Business Park, Brickyard Road,  
Swanmore, Southampton SO32 2SA  
**Tel: 01489 896999**  
**Fax: 01489 895899**  
info@green-magic.co.uk  
www.sign-holders.co.uk

Trade supplier of Snap Frame A-boards, D-top magnetic-front A-frames with space for customer logo, and water-filled base Pavement Signboards fitted with wheels and springs to deflect the wind.

## UK POINT OF SALE GROUP LTD

Emery Court, The Embankment, Heaton Mersey, Greater Manchester, SK4 3GL.  
**Tel: 0161 4314400 / 0161 4314411**

www.ukpos.com

UK Point of Sale leading manufacturers of display products Acrylic & PVC poster holders, Sign Supports, Aluminium Snap Frames, A Boards, Poster cases & Point of sale fittings.

## ACRYLIC SHEET

### N E PLASTICS LTD

Unit 1, Ruxley Corner Industrial Estate, Edgington Way, Sidcup, Kent DA14 5BL  
**Tel: 020 8308 9990**  
**Fax: 020 8308 9995**  
sales@neplastics.co.uk  
www.neplastics.co.uk

One of the largest independent stockholders of semi-finished plastics in the UK. Offering a huge range of both branded and own label products including Perspex, Marlon, Foamalite and Veka. A next day delivery service on cut to size and polished products is available. Also, manufacturers of light boxes, sign frames and specialist fabricated items.

## PAPERLINX - ROBERT HORNE GROUP

Huntsman House, Mansion Close, Moulton Park, Northampton NN3 6LA  
**Tel: 01604 495 333**  
**Fax: 01604 491 909**  
www.paperlinx.co.uk

A range of high quality branded cast acrylic sheet products manufactured in Europe. It is strong, easy to thermoform, convert and fabricate and available in a wide selection of colours and finishes including Clear, Opaques & Colours, Opal LED & Colours, Translucent Tints/Colours, Single/Double Sided Satin, Fluorescents, Metallics, Soft Fluo FX, Day & Night, Essential, Shield Up, Tattoo and Block.

## PERSPEX DISTRIBUTION LTD

2-3 Lonebarn Link, Springfield Business Park, Chelmsford, Essex CM2 5AR  
**Tel: 01245 232800**  
**Fax: 01245 232801**  
sales.chelmsford@perspex.co.uk  
www.perspex.co.uk

Perspex Distribution offer unique access to many of the principal plastic sheet products for the sign industry from their regional distribution centres in the north, midlands and south. With a comprehensive stock-holding in many colours and finishes, Perspex Distribution can deliver any material for any application when it is required.

## RIGHTON LTD

Righton House, Elliott Way, Nexus Point, Holford, Birmingham B6 7AP  
**Tel: 0121 356 1141**  
**Fax: 0121 344 4558**  
marketing@righton.co.uk  
www.righton.co.uk

UK distributors of Quinn cast & extruded sheet, Brett Martin Marcryl sheet & Policril cast. Available in a wide range of clear, opals & colours. Also stocked: Marlon solid Polycarbonate, PETG, Foamalux, Komadur, Rigid PVC, Aluminium Composite Sheet, aluminium sheet, Sign Post System, Stainless steel sheets, aluminium extrusions, fasteners, copper, brass & bronze.

## VISIONS IN PLASTICS

Unit 3A, Delta Court (Robin Hood Airport), Auckley, Doncaster DN9 3GN  
**Tel: 01302 775920**  
**Fax: 01302 773482**  
sales@visionsinplastics.co.uk  
www.visionsinplastics.co.uk  
Stocks of Mirrored Extruded Acrylic in clear, 19 colours, See-Thru, Two sided, Anti Scratch, Anti Fog. Mirrored Polycarbonate, Petg and Polystyrene. Non mirrored sheet in Acrylic, Polycarbonate, Polystyrene and PVC Foam.

## ALUMINIUM SIGN BLANKS

### SYGNET SIGNS LTD

129 Humberstone Rd, Leicester, LE5 3AP  
**Tel: 0116 262 6288**  
**Fax: 0116 262 6061**  
sales@sygnetsigns.com  
www.sygnetsigns.com

Nationwide specialist trade supplier of fabricated ali/stainless steel trays, any shape, blank or router/laser cut. Powder coated or stove enameled. We also supply fully illuminated fascia/projecting signage to your designs. All works carried out in-house. We also manufacture much more.....

## ALUMINIUM SIGNS

### MULTITECHNIC LTD (EST. 1972)

Coopies Lane Industrial Estate, Morpeth, Northumberland NE61 6JQ  
**Tel: 01670 512090**  
**Fax: 01670 503143**  
sales@multitechnic.co.uk  
www.multitechnic.co.uk

Vandal resistant full colour digital anoprinting. Trade only service. Ideal for public buildings such as schools, hospitals & courts, the image cannot be picked or scraped off. Also excellent for outdoor information signs such as town maps or country park signage. Please contact us for more information on this fantastic product.

## BANNER INSTALLATION

### MIDA SIGN SERVICES UK LTD

Welbeck Street South, Ashton-Under-Lyne OL6 7QZ  
**Tel: 0161 8 300 600**  
**Fax: 0161 8 300 601**  
info@midasignservices.co.uk  
www.bannersandgraphics.co.uk

Installers of any size of banner, from 1 off's to nationwide marketing promotions, we supply & install post mounted and wire tension systems and install to brick, cladding, lamp posts & scaffolding with a nationwide maintenance and emergency call out service, call for further details.

## BANNER SUPPLIERS

### CLEARSCORE LTD

Unit 1, Tudor Works, Turret Lane, Ipswich IP4 1DL  
**Tel: 01473 212751**  
**Fax: 01473 233415**  
sales@clearscore.co.uk  
www.clearscore.co.uk  
Trade service for digitally printed banners up to 1600mm wide. Fast turnaround, high quality. Full finishing service or print only. Providing high quality service and products since 1978.

## BLADES / SMART KNIVES

### EDWARD MATHIAS & CO

PO BOX 121, Frodsham, Cheshire, WA6 1AA  
**Tel: 01928 739 799**  
**Fax: 01928 739 191**  
info@edwardmathias.com  
www.edwardmathias.com/  
Specialist manufacturers/suppliers of tungsten carbide plotter blades and router cutters. We don't just sell blades, we are the UK's leading manufacturer. Note - we have no connection with any other company who sell or re-sharpen blades.

## BRaille AND TACTILE SIGNS

### CONTOUR SIGNS LTD

320 Manchester Road, Heaton Chapel, Stockport, Cheshire, SK4 5EA  
**Tel: 01270 75 87 87**  
enquiries@contoursigns.co.uk  
www.contoursigns.co.uk

Held on the RNIB's list of manufacturers and suppliers, we specialise in the design and in-house manufacture of Braille and tactile signage. Standard and bespoke sign options are available to provide singular signs through to complete sign systems. All signs meet the requirements of the JMU/RNIB 'Sign Design Guide', the DDA (1995) 'reasonable adjustment' criteria and UK H & S guidelines.

## SMITHBREWER LTD

Isleport Business Park, Highbridge Somerset, TA9 4JR  
**Tel: 01934 642 642**  
**Fax: 01278 783 111**  
mail@smithbrewer.co.uk  
www.smithbrewer.co.uk/  
signage.html

TOUCHtype signs are the industry standard for Braille & Tactile Signs. Used by countless sign companies, local authorities, the Health sector and Blind associations throughout the UK, including the RNIB. Total product solution from one-off signs to complete sign programmes. Door signs, insert signs, interchangeable directories, tactile plans, and much more. Custom made to any specification with full technical backup and no quibble guarantee of satisfaction.

## BRASS EFFECT

### HPH SIGNS

6 Kingsmead Square, Bath BA1 2AB  
**Tel: 01225 480555**  
**Fax: 01225 489710**  
mail@hphsigns.co.uk  
www.hphsigns.co.uk  
HPH Signs have patented the Armourbrite™ system which offers maintenance free signs indistinguishable from brass. There is no applied lacquer to break down and logos can be reproduced in fine detail.

## BRASS LOCATOR NUTS

### F. K. MOORE LTD

5 Wilton Road, Haine Industrial Park, Ramsgate, Kent CT12 5HD.  
**Tel: 01843 593 440**  
**Fax: 0808 280 1639**  
enquiries@fkmoore.com  
www.fkmoore.com

British manufacturers of Screw/Push-in type Brass Locator Nuts for the Sign and Shopfitting Industries. As well as other shopfittings. We also manufacture Covered Mirror Fasteners, either Disc, Dome, Conical or Mushroom shape in various finishes, in addition to the famous "Moore's Super Clips" mirror fixings.



## BUILT UP LETTERS ACRYLIC

### 3D ACRYLICS & METALS LTD

Unit B1, Felling Business Centre,  
Green Lane, Gateshead, Tyne & Wear,  
NE10 0QH

**Tel: 0191 469 1199**

**Fax: 0191 438 4276**

[www.3dacrylics.co.uk](http://www.3dacrylics.co.uk)

In house manufacturers of high quality built up and flat cut lettering and logos, we can offer back trays and fixings along with face and/or halo LED illumination. Our prices are very competitive and offer a prompt service.

## APPLELEC

Appleby House, Walker Terrace,  
Bradford, West Yorkshire, BD4 7HJ

**Tel: 01274 774477**

**Fax: 01274 774478**

[sales@applelec.co.uk](mailto:sales@applelec.co.uk)

[www.applelec.co.uk](http://www.applelec.co.uk)

Trade suppliers of quality 3D built up acrylic letters and logos in colours and finishes from a variety of different sheet manufacturers. Built up letters are available with halo and/or face lit illumination from our award winning and cost effective LED range. Please ask for an information pack or contact one of our friendly and experienced sales staff for assistance. (Flat cut lettering is also available).

## CENTRE SIGNS (UK) LTD

Alexander House, Iliffe Avenue, Oadby,  
Leicester LE2 5LH

**Tel: 0116 271 4247**

**Fax: 0116 272 0260**

[graphics@centresigns.co.uk](mailto:graphics@centresigns.co.uk)

[www.centresigns.co.uk](http://www.centresigns.co.uk)

Built up Perspex and Acrylic Letters. Router work undertaken. Trade only service.

## I.C.E.

Marcon House, Wyther Lane,  
Leeds LS5 3BT

**Tel: 0113 2242124**

**Fax: 0113 2242110**

[sales@icesigns.co.uk](mailto:sales@icesigns.co.uk)

[www.icesigns.co.uk](http://www.icesigns.co.uk)

Manufacturers of built up acrylic letters and logos. We can offer face or halo illumination with the installation of LEDs if required. Please call our staff on the number below if you have any questions.

## SIGN HERE

179 Fosse Road North,  
Leicester, LE3 5EZ

**Tel: 0500 428 021**

**Fax: 0116 225 9966**

[sales@sign-here.co.uk](mailto:sales@sign-here.co.uk)

[www.sign-here.co.uk](http://www.sign-here.co.uk)

Trade service for 3D built up lettering & logos in a variety of materials. We will give you a professional reliable & efficient service at a competitive price. From a single letter to a fully illuminated sign ready for installation. For a quote or just friendly advice contact us. We are here to help.

## TRADE SIGNS UK

Unit D3, 78-80 Akeman Street, Tring,  
Herts HP23 6AF

**Tel: 0870 240 2763**

**Fax: 01442 828 922**

[sales@tradesignsuk.com](mailto:sales@tradesignsuk.com)

[www.tradesignsuk.com](http://www.tradesignsuk.com)

We offer a Quality in-house manufacture service for all your Sign Needs - Built up Metal & Acrylic Letters, Flat Cut Letters, Sign Trays, Projecting signs, Signage Systems, Monoliths & LED Illumination. We endeavour to BEAT any like for like quote by 5%. Call our Sales team today for that friendly prompt service you require.

## BUILT UP LETTERS METAL

### 3D ACRYLICS & METALS LTD

Unit B1, Felling Business Centre,  
Green Lane, Gateshead, Tyne & Wear,  
NE10 0QH

**Tel: 0191 469 1199**

**Fax: 0191 438 4276**

[www.3dacrylics.co.uk](http://www.3dacrylics.co.uk)

In house manufacturers of high quality built up and flat cut lettering and logos in aluminum and stainless steel, we also offer a painting or powder coating service & most letters can be fitted with LED modules. Our prices are very competitive and offer a prompt service.

## AES SIGNS LTD (EST. 1972)

The Old Laundry, 15 Barratt Street,  
Easton, Bristol BS5 6DE

**Tel: 0117 951 0234**

**Fax: 0117 952 0234**

[sales@aesigns.co.uk](mailto:sales@aesigns.co.uk)

[www.aesigns.co.uk](http://www.aesigns.co.uk)

Specialist manufacturers of built-up/flat cut letters, logos in stainless steel, brass, aluminium etc. Very competitive prices, excellent delivery, highest quality, full design service. Prompt response to all enquiries.

## APPLELEC

Appleby House, Walker Terrace,  
Bradford, West Yorkshire BD4 7HJ

**Tel: +44 (0)1274 774477**

**Fax: +44 (0)1274 774478**

[sales@applelec.co.uk](mailto:sales@applelec.co.uk)

[www.applelec.co.uk](http://www.applelec.co.uk)

Trade suppliers of quality 3D built up metal letters and logos. Lettering starts at just 50mm high in materials such as stainless steel, brass, copper, titanium and aluminium with a variety of different finishes. Built up letters are available with halo and / or face lit illumination from our award winning and cost effective LED range. Please ask for an information pack or contact one of our friendly and experienced sales staff for assistance.

## ARTWORKS SOLUTIONS LTD

Unit 4 Sheene Road, Bedminster,  
Bristol, BS3 4EG

**Tel: 01179 666 331**

[fabrication@artworks-solutions.com](mailto:fabrication@artworks-solutions.com)

[www.artworks-solutions.com](http://www.artworks-solutions.com)

Trade Solutions to the Sign and Graphics industry! 3D built up metal letters and bespoke company logo's. Lettering made to all sizes in materials such as Stainless Steel, Brass, Copper, Titanium and Aluminium with a variety of different finishes. Built up letters are available with halo and / or face lit illumination.

## AVENUE SIGNS LTD

216-222 Luton Road, Chatham,  
Kent ME4 5BS

**Tel: 01634 841300**

**Fax: 01634 841420**

[info@avenuesigns.co.uk](mailto:info@avenuesigns.co.uk)

[www.avenuesigns.co.uk](http://www.avenuesigns.co.uk)

Specialists in stainless steel letter fabrication sprayed to your specification. Neon and transformers, etc. also made to suit.

## CENTRE SIGNS (UK) LTD

Alexander House, Iliffe Avenue, Oadby,  
Leicester LE2 5LH

**Tel: 0116 271 4247**

**Fax: 0116 272 0260**

[graphics@centresigns.co.uk](mailto:graphics@centresigns.co.uk)

[www.centresigns.co.uk](http://www.centresigns.co.uk)

Specialist metal fabricators to the sign trade only. Built up letters in Stainless Steel, Aluminium, Gold Titanium Stainless, Brass and Copper. Fabricated Aluminium and Stainless boxes to any shape.

## FABRICUT

Unit 2 Browells Lane, Feltham,  
Middlesex, TW13 7EQ

**Tel: 020 8751 7250**

**Fax: 020 8751 7251**

[mailus@fabricut.co.uk](mailto:mailus@fabricut.co.uk)

[www.fabricut.co.uk](http://www.fabricut.co.uk)

Trade suppliers of 3D built up letters and logos. Full LED service available for Halo or Face illumination. Stove enamelling available from BS, RAL and Pantone colours. Fast turnaround with competitive prices.

## FABSIGN

280a High Street, Berkhamsted,  
Herts, HP41AH

**Tel: 01442 386 618**

**Mob: 07739 364 613**

[info@fabsign.co.uk](mailto:info@fabsign.co.uk)

[www.fabsign.co.uk](http://www.fabsign.co.uk)

Fabsign are a company who specialise in built up letters and logos and metal fabrications. We are experts in this field so we can offer our customers a non compromising service to manufacture to their requirements and expectations at the lowest prices available. We also supply flat cut letters and logos in any material. So give us a call and let us see what we can do for you.

## HALLMARK ENGRAVING ETCHING & SIGNS LTD

(EST. 1899)

116-118 Selsdon Road, South Croydon,  
Surrey, CR2 6PG

**Tel: 020 8686 6649**

**Fax: 020 8760 0899**

[sales@hallmarksigns.co.uk](mailto:sales@hallmarksigns.co.uk)

[www.hallmarksigns.co.uk](http://www.hallmarksigns.co.uk)

For the very best quality built up letters and logos in brass, stainless steel and copper, finished to your specifications. Flat cut letters and logos profiled in all metals and plastics, complete with drawings and fittings. For a fast turnaround, competitive prices and a professional, reliable trade service - please give us a call.

## I.C.E.

Marcon House, Wyther Lane,  
Leeds, LS5 3BT

**Tel: 0113 2242124**

**Fax: 0113 2242110**

[sales@icesigns.co.uk](mailto:sales@icesigns.co.uk)

[www.icesigns.co.uk](http://www.icesigns.co.uk)

Manufacturers of Built Up - Flat Cut - Rim and Return Letters and Logos in Stainless Steel, Aluminium, Copper and Brass. We also fit neon tube or LED modules within the Letters for face or halo illumination.

## LOGOTECH DISPLAY SOLUTIONS LTD

Unit 6, Atley Business Pk, North Nelson  
Ind Est, Cramlington, Newcastle Upon  
Tyne NE23 1WP

**Tel: 01670 737 225**

**Fax: 01670 707 365**

[sales@logotech-ltd.co.uk](mailto:sales@logotech-ltd.co.uk)

[www.logo-tech.co.uk](http://www.logo-tech.co.uk)

In our fully equipped metal department we produce high quality built up letters/logos in aluminium, stainless, brass and copper. Supplied to the trade nationwide, at a very competitive price. We also manufacture boxes, post signs, gantry signs, frames and panels, which can be finished to your specifications. We have our own in-house neon department and can supply you with the complete sign service, ready for you to install.



## SIGN HERE

179 Fosse Road North, Leicester,  
LE3 5EZ

**Tel: 0500 428 021**

**Fax: 0116 225 9966**

sales@sign-here.co.uk

www.sign-here.co.uk

Trade service for flat cut lettering & logos in Acrylic Foamex, Dibond, Aluminum, Stainless steel & MDF. We will give you a professional reliable & efficient service at a competitive price. From a single letter to a fully illuminated sign ready for installation. For a quote or just friendly advice contact us. We are here to help.

## SYGNET SIGNS LTD

129 Humberstone Rd, Leicester,  
LE5 3AP

**Tel: 0116 262 6288**

**Fax: 0116 262 6061**

sales@sygnetsigns.com

www.sygnetsigns.com

Nationwide specialist trade suppliers of ali/stainless steel 3D built ups. Brushed/Satin/Mill/chemically coloured finishes. 1050 grade ali, 316 or 304 grade s/s. We can also supply a variety of back trays to suit and fit LEDs/Neon etc for face/halo illumination. All works carried out in-house. (we also supply flat cut text/logos).

## TRADE SIGNS UK

Unit D3, 78-80 Akeman Street, Tring,  
Herts HP23 6AF

**Tel: 0870 240 2763**

**Fax: 01442 828 922**

sales@tradesignsuk.com

www.tradesignsuk.com

We offer a Quality in-house manufacture service for all your Sign Needs - Built up Metal & Acrylic Letters, Flat Cut Letters, Sign Trays, Projecting signs, Signage Systems, Monoliths & LED Illumination. We endeavour to BEAT any like for like quote by 5%. Call our Sales team today for that friendly prompt service you require.

## CABLE DISPLAY SYSTEMS

### FAIRFIELD DISPLAYS & LIGHTING LTD

127 Albert Street, Fleet, Hants,  
GU51 3SN

**Tel: 01252 758 934**

**Fax: 01252 812123**

sales@fairfielddisplays.co.uk

www.fairfielddisplays.co.uk

Quality range of cable and rod systems - select from 1.5 & 3 mm cables, 3mm, 6 mm & 10 mm rod systems. Large stocks of components and acrylic accessories. Select from extensive range of easy to order kits see website for full range. Free design and advisory service. Excellent trade terms. Showrooms in Fleet & Shrewsbury.

## MID WEST DISPLAYS

The Display Centre, Knights Way,  
Battlefield Enterprise Park, Shrewsbury  
SY1 3AB

**Tel: 01743 465531**

**Fax: 01743 465532**

sales@midwestdisplays.co.uk

www.midwestdisplays.co.uk

Mid West Displays stock a wide range of cable displays. We also stock wall mounts, snap frames, mirror screws, sign supports, lighting, poster pockets and many more. We are pleased to be working with the highest quality materials at competitive prices.

## CAST SIGNS

### SIGNS OF THE TIMES LTD

Wingfield Road Tebworth,  
Beds, LU7 9QG

**Tel: 01525 874 185**

**Fax: 01525 875746**

enquiries@sott.co.uk

www.sott.co.uk

Specialists in the manufacture of quality cast signs - mainly cast in polyurethane but also grp, bronze, brass and aluminium. All patterns are made by our in house pattern maker to your specification. A few millimetres up to several metres in size. Cast signs for town entrances, buildings, way finding fingerpost signs, blue plaques, street signs.

## CHEMICAL ETCHING

### AES SIGNS LTD (EST. 1972)

The Old Laundry, 15 Barratt Street,  
Easton, Bristol BS5 6DE

**Tel: 0117 951 0234**

**Fax: 0117 952 0234**

sales@aesigns.co.uk

www.aesigns.co.uk

The complete sign service. Engraved/etched screen printed, signs, nameplates, etc in all materials. Very competitive prices, excellent delivery, highest quality. Full design service. Prompt response to all enquiries.

## ASPECT SIGNS & ENGRAVING

Unit A5 Bounds Green Ind Est, Ring  
Way, London N11 2UD

**Tel: 020 8368 9017**

**Fax: 020 8368 9018**

info@aspectsigns.com

www.aspectsigns.com

Over 40 Years experience in Chemical Etching on All Metals including 316 marine grade. NO screens, No fuss! Normal turn around 5-7 working days. Express service available from 1 day turn around. For a Reliable Trade Service, contact us.

## COUNTY ENGRAVERS & SIGNS LTD

Unit 5, Trent View Court, Moreland  
Street, Nottingham NG2 3FX

**Tel: 0115 985 1171**

**Fax: 0115 986 1007**

sales@countyengravers-signs.co.uk

www.countyengravers-signs.co.uk

Fine detail etching of brass and stainless steel. Engraving of all types of plaques, plates, labels and control panels in a wide range of materials. Laser Engraving and Component Marking. Full colour printing from labels to wide format.

## DARTFORD ENGRAVING & SCREENPRINTING LTD

Unit 4 Power Works Industrial Estate,  
Slade green Road, Erith, Kent DA8 2HY

**Tel: 01322 340 194**

mail@desp.co.uk

www.desp.co.uk

DESP has been trading for over 50 years. Chemical Etching, Screen Printing, CNC engraving, Laser Engraving, Heavy Duty Machine engraving (ALL CARRIED OUT INHOUSE), including artwork. So whether its a 1 off or 1,000s off, we can offer a quick competitive turnaround.

## GALSWORTHY GRAPHICS

The Bury Manor, Wick, Bristol, BS30 5SH

**Tel: 0117 9374514**

**Fax: 0117 9372731**

galsworthy@btconnect.com

www.galsworthygraphics.co.uk

PROFESSIONAL CHEMICAL ENGRAVERS, ETCHING SPECIALISTS Brass, Stainless Steel, Anodised Aluminium, Copper, Bronze plaques and signs to the trade. Largest size possible 3m x 1.5m (10' x 5') Established since 1984.

## HALLMARK ENGRAVING ETCHING & SIGNS LTD

(EST. 1899)

116-118 Selsdon Road, South Croydon,  
Surrey, CR2 6PG

**Tel: 020 8686 6649**

**Fax: 020 8760 0899**

sales@hallmarksigns.co.uk

www.hallmarksigns.co.uk

SUPERFAST and efficient trade service for ALL commercial and industrial etching, using the latest technology and computerised equipment. One-off urgent specials or long runs no problem. Full graphics and artwork service for logos, crests and designs. Specialists for commemorative plaques, company name plates and awards in all metals and plastics. Professionally designed-drawings supplied free.

## IMPACT ENGRAVING

23-23 Rabans Close, Aylesbury, Bucks,  
HP19 8RS

**Tel: 01296 488902**

**Fax: 01296 488869**

Mob: 07957 870 756

andy@impactengraving.co.uk

www.impactengraving.co.uk

REAL Trade prices for chemical etching, brass and stainless steel a speciality. ULTRA FAST DELIVERY

## LEXICRAFT LTD

32 Woodside Business Park,  
Birkenhead, Wirral CH41 1EL

**Tel: 0151 666 5400**

**Fax: 0151 666 1079**

sales@lexicraft.co.uk

www.lexicraft.co.uk

Chemically etched stainless steel or anodised and colour dyed aluminium nameplates and plaques. Erosion and corrosion resistant. Self adhesive or mechanical fixings. Confidential Trade Service.

## MOCKRIDGE LABELS & NAMEPLATES LTD

Cavendish Street, Ashton-under-Lyne,  
Lancs OL6 7QL

**Tel: 0161 308 2331**

**Fax: 0161 330 9645**

sales@mockridge.com

www.mockridge.com

Specialists in chemically etched nameplates. Brass, Stainless Steel and Anodised Aluminium. Any size up to 2400 x 1200mm (8ft x 4ft). One-offs up to 5000+. trade work is totally confidential.

## MULTITECHNIC LTD (EST. 1972)

Coopies Lane, Morpeth, Northumberland  
NE61 6JQ

**Tel: 01670 512090**

**Fax: 01670 503143**

sales@multitechnic.co.uk

www.multitechnic.co.uk

We are established specialists in chemical etching. WE ARE THE ONLY TRADE ONLY SIGN ETCHING SPECIALISTS IN THE UK. We can offer effects that nobody else can do such as blended colours. All our stainless steel is 316 marine grade, we don't use inferior grades & our brass is the best too. We want your business so will give you a fast turnaround & excellent service.

## CHROME PLATED LETTERS

### SIGNTRADE LETTERS LTD

225 Long Lane, London N3 2RL

**Tel: 0500 456700**

**Fax: 020 8349 5806**

sales@signtrade.co.uk

www.signtrade.co.uk

ChromaForm; the NEW generation of Chrome effect letters. We now offer a complete range of ChromaForm Letters for a 7 day turnaround not available anywhere else. We can also supply and fit LED lights to the ChromaForm range of letters for an even better effect. Ring Susan or Lesley for details and samples.



## CNC ROUTING & ENGRAVING MACHINES

### ATA ENGINEERING PROCESSES

ATA House, Unit B, Boundry Way, Hemel Hempstead, Herts HP2 7SS

**Tel: 01442 264411**

**Fax: 01442 231383**

[sales@ataeng.com](mailto:sales@ataeng.com)

[www.ataeng.com](http://www.ataeng.com)

The C R Onsrud range of CNC routers offers a wide variety of options from entry level 3 axis machines up to 5 axis with fixed or moving gantry.

### COMPLETE CNC SOLUTIONS LTD

Unit 1, Mendip Vale Trading Estate, Wedmore Road, Cheddar, BS27 3EL

**Tel: 01934 742 186**

**Fax: 01934 742 179**

[info@completecnc.co.uk](mailto:info@completecnc.co.uk)

[www.completecnc.co.uk](http://www.completecnc.co.uk)

Exclusive distributors for Tekcel routing systems in the UK & Europe. Class leading, ballscrew/digital servo motor driven technology. Powerful spindle motors. Superior vacuum hold down. High production Auto Tool Change facility. Onsite CAD/CAM training and on-going support throughout the UK and Europe.

## COAT OF ARMS

### BRYAN RAWLINGS DESIGN

45 Nunney Close, Keynsham, Bristol BS31 1XG

**Tel: 0117 986 7894**

**Fax: 0117 377 8816**

[bryan@bryanrawlings.com](mailto:bryan@bryanrawlings.com)

[www.bryanrawlings.com](http://www.bryanrawlings.com)

Designers and makers of coats of arms, emblems and all types of sculptural and decorative signage. GRP, cast resins, metals, detailed hand painting and much more. Large range of royal coats of arms available. Specialist suppliers to the sign trade.

### SIGNS OF THE TIMES LTD

Wingfield Road Tebworth, Beds, LU7 9QG

**Tel: 01525 874 185**

**Fax: 01525 875 746**

[enquiries@sott.co.uk](mailto:enquiries@sott.co.uk)

[www.sott.co.uk](http://www.sott.co.uk)

Cast in polyurethane with detail in relief and hand painted full colours. May be cast on their own or as part of an entrance sign, blue plaque or street sign etc. We also cast coats of arms in aluminium, grp or bronze. Please send details for a quotation.

### WARD SIGNS

Maze House, Maze Street, Barton Hill, Bristol BS5 9TE

**Tel: 0117 955 3385**

**Fax: 0117 955 7518**

[info@ward-signs.co.uk](mailto:info@ward-signs.co.uk)

[www.ward-signs.co.uk](http://www.ward-signs.co.uk)

Wards of Bristol Specialise in manufacture, restoration and accurate reproduction of historic and modern coats of arms. We are able to produce from originals, information from heraldic associations, or even from a photograph. Check our website for recent projects.

## COMMEMORATIVE PLAQUES

### ALAN ROBERTS ENGRAVERS LTD

27 Thingwall Drive, Irby Village, Wirral, CH61 3XN

**Tel: 0151 709 3404**

**Fax: 0151 707 8081**

[mail@alanrobertsengravers.co.uk](mailto:mail@alanrobertsengravers.co.uk)

[www.alanrobertsengravers.co.uk](http://www.alanrobertsengravers.co.uk)

Fast confidential service to the trade.

Plaques in ALL materials. Also a range of Unveiling Systems to suite the particular plaque. Including a FREE STANDING UNIT enabling an Unveiling Ceremony to take place anywhere even outdoors. We can manufacture, deliver direct to your customer on your behalf. We have been supplying Commemorative Plaques for over 70 years, unveiled by HRH on many occasions.

### MERCURY & PHILLIPS SIGNS

51/59 Waterworks Rd. Norwich NR2 4DA

**Tel: 01603 666699**

**Fax: 01603 616781**

[sales@mercuryphillips.co.uk](mailto:sales@mercuryphillips.co.uk)

[www.mercuryphillipssigns.co.uk](http://www.mercuryphillipssigns.co.uk)

Manufacturers of plaques in stainless steel, brass and aluminium, chemically or machine engraved, colour filled to your choice. Logos and text from artwork supplied.

### SIGNS OF THE TIMES LTD

Wingfield Road Tebworth, Beds, LU7 9QG

**Tel: 01525 874 185**

**Fax: 01525 875746**

[enquiries@sott.co.uk](mailto:enquiries@sott.co.uk)

[www.sott.co.uk](http://www.sott.co.uk)

Cast blue plaques with detail in relief.

Usually cast in solid rigid polyurethane and painted blue background with white, silver or gold letters. Send us artwork or copy of the text for a quote.

### WARD SIGNS

Maze House, Maze Street, Barton Hill, Bristol BS5 9TE

**Tel: 0117 955 3385**

**Fax: 0117 955 7518**

[info@ward-signs.co.uk](mailto:info@ward-signs.co.uk)

[www.ward-signs.co.uk](http://www.ward-signs.co.uk)

Wards of Bristol have produced countless cast metal commemorative blue plaques, but also specialise in traditional bronze plaques and custom 3D hand crafted plaques, which are hand painted to depict scenes of historical events, places and figures.

## CUT-OUT LETTERS

### ACCENT SIGNS LTD

Units 1&2, Broadcott Ind. Est., Station Rd., Cradley Heath B64 6NT

**Tel: 0121 561 4600**

**Fax: 0121 561 5458**

[accsign1@aol.com](mailto:accsign1@aol.com)

[www.accent-signs.co.uk](http://www.accent-signs.co.uk)

Virtually any typeface available, cut from your artwork or ours, in Acrylic, Foam PVC, Aluminium composite, or MDF. Complete Fascia Panels, and more! Samples on request.

### APPLELEC

Appleby House, Walker Terrace, Bradford, West Yorkshire, BD4 7HJ

**Tel: +44 (0)1274 774477**

**Fax: +44 (0)1274 774478**

[sales@applelec.co.uk](mailto:sales@applelec.co.uk)

[www.applelec.co.uk](http://www.applelec.co.uk)

Trade suppliers of flat cut out letters, logos and intricate laser work. Lettering in a variety of materials such as acrylic, foamex, dibond, stainless steel, aluminium and MDF is available in different finishes and supplied with or without fixings. Please ask for an information pack or contact one of our friendly and experienced sales staff for assistance. (3D built up lettering is also available).

### ARTWORKS SOLUTIONS LTD

Unit 4 Sheene Road, Bedminster, Bristol, BS3 4EG

**Tel: 01179 666331**

[fabrication@artworks-solutions.com](mailto:fabrication@artworks-solutions.com)

[www.artworks-solutions.com](http://www.artworks-solutions.com)

Trade Solutions to the Sign and Graphics industry! Flat cut out letters and logo's in a variety of materials such as Acrylic, Foamex, Dibond, Stainless Steel, Aluminium and MDF in different finishes. Supplied with or without fixings.

### I.C.E.

Marcon House, Wyther Lane, Leeds LS5 3BT

**Tel: 0113 224 2124**

**Fax: 0113 224 2110**

[sales@icesigns.co.uk](mailto:sales@icesigns.co.uk)

[www.icesigns.co.uk](http://www.icesigns.co.uk)

Manufacturers of flat cut letters in ALL materials. Incl. Acrylic, Foamex, MDF, Stainless Steel, Brass, Copper, Corian. Many finishes available- Gilding, painting, powdercoating, lacquering. A special service at a competitive price.

### MERCURY & PHILLIPS SIGNS

51-59 Waterworks Road, Norwich NR2 4DA.

**Tel: 01603 666699**

**Fax: 01603 616781**

[sales@mercuryphillips.co.uk](mailto:sales@mercuryphillips.co.uk)

[www.mercuryphillipssigns.co.uk](http://www.mercuryphillipssigns.co.uk)

A fully comprehensive service to the trade in acrylic, foam PVC, MDF, brass and aluminium. Contact us for price list or quotation.

### SIGN HERE

179 Fosse Road North, Leicester, LE3 5EZ

**Tel: 0500 428 021**

**Fax: 0116 225 9966**

[sales@sign-here.co.uk](mailto:sales@sign-here.co.uk)

[www.sign-here.co.uk](http://www.sign-here.co.uk)

Trade service for flat cut lettering & logos in Acrylic Foamex, Dibond, Aluminium, Stainless steel & MDF. We will give you a professional reliable & efficient service at a competitive price. From a single letter to a fully illuminated sign ready for installation. For a quote or just friendly advice contact us. We are here to help.

### SIGNRITE (IOM) LTD

Unit 2, Isle of Man Business Park, Braddan, Douglas, Isle of Man IM2 2QY

**Tel: 01624 612244**

**Fax: 01624 661229**

[sales@signrite-iom.com](mailto:sales@signrite-iom.com)

[www.signrite-iom.com](http://www.signrite-iom.com)

Cut out letters and logos in acrylic, foam pvc MDF and dibond, to the sign trade. Supply us with artwork via e-mail or disk. Fast delivery through out the UK and Europe. contact us for a competitive quote and a quick turnaround.

### SIGNTRADE LETTERS LTD

225 Long Lane, London N3 2RL

**Tel: 0500 456700**

**Fax: 020 8349 5806**

[sales@signtrade.co.uk](mailto:sales@signtrade.co.uk)

[www.signtrade.co.uk](http://www.signtrade.co.uk)

Plastic is our speciality including Flat Cut lettering in Perspex, foam pvc and aluminium composite. All supplied with locators and template as standard. We also offer a complete range of Moulded letters in Perspex and ChromaForm, offering over 60 years experience.



## SYGNET SIGNS LTD

129 Humberstone Rd, Leicester,  
LE5 3AP

**Tel: 0116 262 6288**

**Fax: 0116 262 6061**

sales@sygnetsigns.com

www.sygnetsigns.com

We have over 5000 styles to choose from or you can send your own artwork.

Letters/logos available in acrylic, foam, mdf, polycarb, dibond, stainless steel and much more. All cut by router or laser. With or without fixings. All works carried out in-house (we also manufacture built ups and much more).

## TRADE SIGNS UK

Unit D3, 78-80 Akeman Street, Tring,  
Herts HP23 6AF

**Tel: 0870 240 2763**

**Fax: 01442 828922**

sales@tradesignsuk.com

www.tradesignsuk.com

We can offer a 24 hour service on Flat cut Lettering and logos in Acrylic, Dibond, Stainless Steel, Aluminium, Foam PVC, MDF, Wood and many more materials, supplied with or without templates and locators/studs ready for you to install. Call or email our Expert Sales team today for that friendly prompt service you require.

## YORKUT LETTER COMPANY

34/36 Auster Road, Clifton Moor, York  
YO30 4XA

**Tel: 01904 690330**

**Fax: 01904 692155**

sales@yorkut.co.uk

www.yorkut.co.uk

Trade suppliers of flat cut letters, shapes and logos in ALL materials, acrylic, PVC foam, aluminium composite, MDF, aluminium and stainless steel, supplied with or without locators and templates. Very competitive prices. Swift response to all enquiries.

## CUTTERS AND PLOTTERS

### GRAPHTEC GB LTD

Coed Aben Road, Wrexham Industrial  
Estate, Wrexham, LL13 9UH

**Tel: +44 (0) 1978 666700**

**Fax: +44 (0) 1978 666710**

sales@graphtecgb.co.uk

www.graphtecgb.co.uk

Graphtec cutters have a worldwide reputation for their build quality and ease of use. For signshops, check out the versatile, economical CE5000 series and for those more demanding tasks, take a look at the professional FC8000 series featuring the next generation proprietary ARMS system. Flatbed Cutting Plotters are also available for those tougher materials.

## DIGITAL ELECTRONIC SIGNS

### FAIRFIELD DISPLAYS & LIGHTING LTD

127 Albert Street, Fleet, Hants,  
GU51 3SN

**Tel: 01252 758 934**

**Fax: 01252 812 123**

sales@fairfielddisplays.co.uk

www.fairfielddisplays.co.uk

Specialists in Digital Signage made simple for the trade. Select from media players to complete web based solutions. Only company in the UK to offer suspended screens on rods. Fairfield has designed a range of display systems for kiosks, point of sale, window and internal displays. Full consultancy service and trade installation service. Showrooms in Fleet & Shrewsbury

## DIGITAL PRINT

### MOCKRIDGE LABELS & NAMEPLATES LTD

Cavendish Street, Ashton-under-Lyne,  
Lancs OL6 7QL

**Tel: 0161 308 2331**

**Fax: 0161 343 1958**

sales@mockridge.com

www.mockridge.com

Full Colour Digitally printed self adhesive labels, full colour sub-surface printed overlays, full colour nameplates, including plaques and signs. Low Cost. Quick turnaround.

## MORCANT DESIGNS LTD

Unit 6, Tom Johnston Road, West  
Pitkerro Industrial Estate, Dundee  
DD4 8XD

**Tel: 01382 686 286**

**Fax: 01382 686288**

Mob: 07712 654757

sales@morcant-designs.co.uk

www.morcant-designs.co.uk

Full colour digital printed graphics: monomeric, polymeric, cast or vehicle wrap vinyls. Full colour canvases, banners, roller banners, pop-up frames. Full colour signs, name-plates. All of these at very competitive prices and quick turnaround times.

## DIGITAL PRINTED SIGNS

### ACTIVE TRADE PRINT

Branches: Unit 1 Chesterfield Trading  
Est, Chesterfield / Unit 12c Bates  
Industrial Est, Romford

**Tel: 0845 222 5008**

sales@tradeactive.co.uk

www.tradeactive.co.uk

We offer a Trade Digital Print & Cut service with no minimum order charge. From one colour to full photographic quality images up to 1370mm wide by any length printed and cut on to numerous vinyls and pvc banner materials, poster paper and photographic paper. We can take your artwork from e-mail, disk or CD in various formats.

## CLEARSCORE LTD

Unit 1, Tudor Works, Turret Lane,  
Ipswich IP4 1DL

**Tel: 01473 212751**

**Fax: 01473 233415**

sales@clearscore.co.uk

www.clearscore.co.uk

Trade service for high quality digital print up to 1600mm wide. Printing on to vinyl, PVC banner, paper, lightbox material and artist canvas, also laminating and contour cutting. Providing high quality service and products since 1978.

## DURABLE SIGNS UK LTD

Runways End, Lancaster Road, Carnaby  
Ind. Est., Carnaby, Bridlington YO15 3QY

**Tel: 0871 230 1322**

**Fax: 0871 230 1323**

sales@durablesigns.com

www.durablesigns.com

Digital printed vandal resistant signs with ten year outdoor warranty against fade from UV or air carried chemicals. Independently tested to BS3900.

## PJ SIGNS LTD

Unit 22-24 Buckingham Square,  
Hurricane Way, Wickford,  
Essex SS11 8YQ

**Tel: 01268 764874**

**Fax: 01268 764883**

tony.sayers@pj-signs.com

www.pj-signs.com

Printing at two resolutions, 720dpi and 360dpi, a high quality print service is achieved onto a wide range of medias. Also, due to our solvent based ink system PVC materials can be displayed outside for 5 years without any need for lamination. Thus keeping costs low.

## RMC DIGITAL PRINT

66 Scarborough Street, Hull, East  
Yorkshire HU3 4TG

**Tel: 01482 325003**

**Fax: 01482 323077**

sales@rmcdigitalprint.co.uk

www.rmcdigitalprint.co.uk

Trade supplier of Wide Format, direct to substrate digital print. Up to 5m wide at 1080dpi onto flexible media (including fabrics) and up to 3.2m onto rigid substrates. UV Cured, lightfast inks guarantee 5 years outdoor use. High quality and fast turnaround to the trade. Excellent trade rates available.

## SYGNET SIGNS LTD

129 Humberstone Rd, Leicester LE5 3AP

**Tel: 0116 262 6288**

**Fax: 0116 262 6061**

sales@sygnetsigns.com

www.sygnetsigns.com

Sygnnet signs can offer you their own in-house digital print service that can produce stunning results across a range of applications due to the addition of an award winning digital printer that can offer a luxurious edge to any graphic. We can offer you prints for applications such as signs, banners, vehicle graphics, POS displays and posters, all at competitive trade prices.

## DIGITAL PRINTER SUPPLIES

### BISBELL MAGNETIC PRODUCTS LTD.

Hillfield Lane, Stretton, Burton on Trent,  
Staffs DE13 0BN

**Tel: 01283 531000**

**Fax: 01283 534000**

sales@bisbellmagnets.com

www.bisbellmagnets.com

The UK's widest range of digitally printable wide format magnetic and ferro sheet (both over 1200mm wide). Maxmag vehicle grade magnetic materials available in white, plain or adhesive backed - by roll or cut to your specific requirements. Also available neo magnets, vehicle roof magnets, sign grippers and a full range of high tape to suit every budget and application.

## DORO TAPE (UK) LTD

New Mill, Farndon Road, Market  
Harborough, Leics LE16 9NP

**Tel: 01858 431 642**

**Fax: 01858 466 992**

sales@dorotape.co.uk

www.dorotape.co.uk

Specialists in media for digital printing, Doro Tape supply products from major European manufacturers including Ritrama, Aslan, Xerox and Poli-Tape for all large format printers. Whether it's for sign graphics; interior exhibition or retail displays; floor graphics or vehicle wraps, Doro can supply the right product. Contact Doro Tape for expert advice on digital media.

## MACTAC UK LTD

37 Tenter Road, Moulton Park,  
Northampton NN3 6AX

**Tel: 01604 644697**

**Fax: 01604 790495**

www.mactac.eu

MACTac are global manufacturers of self-adhesive material for wide-format Digital Printing (Water Based, Solvent, Eco-Solvent, Latex & UV) with Print Profiles to match these materials that are designed for Vehicle Wrapping, Wall, Street, Floor and Window Graphics. Many Laminates available include wood & metal effects. Some products are Class O fire-rated and CBS Outdoors (formerly Viacom) approved.

## PAPERLINX - ROBERT HORNE GROUP

Huntsman House, Mansion Close,  
Moulton Park, Northampton NN3 6LA  
**Tel: 0161 886 7557**  
[www.paperlinx.co.uk](http://www.paperlinx.co.uk)

Paperlinx - Robert Horne are authorised resellers for Epson, Mimaki, efi Vutek, Canon, Hewlett Packard, x-rite, Vivid, Seal and Zund. We can, through our specialised Digital Solutions team, offer everything from printers, plotters and cutters to a wide range of matching consumables including papers, vinyls and banners at competitive prices. Call to arrange a demonstration.

## DMX DIMMING CARDS

### MEGALED LTD

236-252 Alma Road, Enfield EN3 7BB

**Tel: 0207 617 7311**

[info@megaled.com](mailto:info@megaled.com)

[www.megaled.com](http://www.megaled.com)

DMX LED control systems components suppliers, specialising in the full range of controllers, custom DMX driver cards and dimmers. Our modular DMX cards create the flexibility to control from 3 to 75 channels in a single stack, and mix and match LED types and power requirements. Used across retail, commercial and promotional sites, our hardware is designed in house, allowing in depth support.

## DOMES & DISHES

### TALBOT DESIGNS LTD

225 Long Lane, Finchley London N3 2RL

**Tel: 020 8346 8515**

**Fax: 020 8349 0294**

[sales@talbotdesigns.co.uk](mailto:sales@talbotdesigns.co.uk)

[www.talbotdesigns.co.uk](http://www.talbotdesigns.co.uk)

We are the only company in Europe stocking clear acrylic Domes & Dishes in 20 sizes. We have over 140 other special sizes available and can make ovals, squares and oblong domes. By covering any shape with vinyl or screen printing you can have your own special sign.

## EDGE LIT SIGNS

### APPLELEC

Appleby House, Walker Terrace,  
Bradford, West Yorkshire BD4 7HJ

**Tel: 01274 774477**

**Fax: 01274 774478**

[sales@applelec.co.uk](mailto:sales@applelec.co.uk)

[www.applelec.co.uk](http://www.applelec.co.uk)

Manufacturers of edge lit signs incorporating a variety of extruded profile options along with bespoke engraved acrylic panels. With award winning and cost effective LED modules and a choice of mounting or hanging shop fitting kits, Applelec supplies an unrivalled range of edge lit trade components. Please ask for an information pack or contact our friendly and experienced sales staff for assistance.

## ARTILLUS ILLUMINATING SOLUTIONS LTD

5 Bellman Gate, Holcot Lane, Sywell,  
Northants NN6 0BL

**Tel: 01604 678410**

**Fax: 01604 671335**

[sales@artillus.com](mailto:sales@artillus.com)

[www.artillus.com](http://www.artillus.com)

DIAMOND 24V LED light boxes and GARNET light panels can be produced in any size up to 3000 x 1800. Diamond light boxes have a 20mm deep frame and 25mm snap frame front. Standard sizes in A4 up to A0 for next day delivery. Custom boxes & GARNET 8mm deep light panels can be made in single colour LED or RGB with controllers, can be dimmable or have built-in phasing. There's no minimum order quantity.

## KINGS PLASTICS LTD

The Signbuild Centre, Kelso House, St  
Phillips, Bristol, BS2 0PH

**Tel: 0117 9411 411**

**Fax: 0117 9411 811**

[enquiry@kingsplastics.co.uk](mailto:enquiry@kingsplastics.co.uk)

[www.kingsplastics.co.uk](http://www.kingsplastics.co.uk)

REFLEX aluminium edgelite track using LED's and integral 12v convertor units, or MINIFLEX using LED's with remote 12v power convertor units, both can be supplied with or without 8mm clear acrylic panels, plain or outline engraved to your design. For images & prices, see our online shop.

## ENGRAVING

### AES SIGNS LTD (EST. 1972)

The Old Laundry, 15 Barratt street,  
Easton, Bristol, BS5 6DE

**Tel: 0117 951 0234**

**Fax: 0117 952 0234**

[sales@aesigns.co.uk](mailto:sales@aesigns.co.uk)

[www.aesigns.co.uk](http://www.aesigns.co.uk)

The complete sign service Engraved / Etched & Screen Printed signs Nameplates etc. in all materials. Very competitive prices, excellent delivery, highest quality, full design service, prompt response to all enquires

## ALAN ROBERTS ENGRAVERS LTD

27 Thingwall Drive, Irby Village, Wirral,  
CH61 3XN

**Tel: 0151 709 3404**

**Fax: 0151 707 8081**

[mail@alanrobertsengravers.co.uk](mailto:mail@alanrobertsengravers.co.uk)

[www.alanrobertsengravers.co.uk](http://www.alanrobertsengravers.co.uk)

Fast Confidential Engraving Service to the trade. We can provide plaques, nameplates, control panels, safety signs, switch plates, commemorative plaques with unveiling unit (on hire basis), bespoke signs and labels etc.

## BETA ENGRAVERS LTD

Unit K, Lower Farm Road, Moulton Park,  
Northampton NN3 6XF

**Tel: 01604 494 944**

**Fax: 01604494954**

[betaengravers@btconnect.com](mailto:betaengravers@btconnect.com)

[www.betaengravers.co.uk](http://www.betaengravers.co.uk)

Based in Northampton, serving the engraving & electrical business for over 30 years. Engraved signage including rigid traffolyte laminates, flexible laminates in a variety of colours/finishes. Aluminium, brass plaques inc backboards in all wood finishes supplied. Renowned in the industry as best for quality & price for electrical engraved Switchplates/Control Panels & all labels for equipment.

## COMPASS ENGRAVING

5 Malvern Close, Wellingborough,  
NN8 2RU

**Tel: 01933 698930**

**Mob: 07817 789505**

[info@compassengraving.co.uk](mailto:info@compassengraving.co.uk)

[www.compassengraving.co.uk](http://www.compassengraving.co.uk)

Engravers of Labels, Nameplates, Plaques & backboards, Control Panels, Switchplates, Memorials etc. Fast turnaround, Quick delivery \*\*\*BEST PRICES AROUND\*\*\* Northants based

## COUNTY ENGRAVERS & SIGNS LTD

Unit 5, Trent View Court, Moreland  
Street, Nottingham NG2 3FX

**Tel: 0115 985 1171**

**Fax: 0115 986 1007**

[sales@countyengravers-signs.co.uk](mailto:sales@countyengravers-signs.co.uk)

[www.countyengravers-signs.co.uk](http://www.countyengravers-signs.co.uk)

Engravers of all types of plaques, plates, labels and control panels in a wide range of materials. Fine detail etching in brass and stainless steel. Industrial and Laser Engraving and Component Marking. Full colour printing from labels to wide format.

## DARTFORD ENGRAVING & SCREENPRINTING LTD

Unit 4 Power Works Industrial Estate,  
Slade green Road, Erith, Kent DA8 2HY

**Tel: 01322 340 194**

[mail@desp.co.uk](mailto:mail@desp.co.uk)

[www.desp.co.uk](http://www.desp.co.uk)

DESP has been trading for over 50 years. CNC engraving, Laser engraving, Heavy Duty machine engraving, Chemical etching, Screen Printing, (ALL CARRIED OUT INHOUSE), including artwork. So whether its a 1 off or 1,000 off, we can offer a quick competitive turnaround.

## FIRST SIGNS & LABELS LTD

Unit 1, Raynham Close, Raynham Rd Ind  
Estate, Raynham Road, Bishops  
Stortford, Herts, CM23 5JP

**Tel: 01279 467999**

**Fax: 01279 467888**

[sales@firstsignsandlabels.co.uk](mailto:sales@firstsignsandlabels.co.uk)

[www.firstsignsandlabels.co.uk](http://www.firstsignsandlabels.co.uk)

We manufacture and engrave nameplates, Labels, Tags, Switchplates, Mimics, Brass Plates, Components, Warning labels, Plaques, Logo's and Signs. We also produce printed fire & Safety Signs & Vinyl Graphics.

## HALLMARK ENGRAVING ETCHING & SIGNS LTD

(EST. 1899)

116-118 Selsdon Road, South Croydon,  
Surrey CR2 6PG

**Tel: 020 8686 6649**

**Fax: 020 8760 0899**

[sales@hallmarksigns.co.uk](mailto:sales@hallmarksigns.co.uk)

[www.hallmarksigns.co.uk](http://www.hallmarksigns.co.uk)

Superfast and reliable trade service with 100 years experience for all etching, routing and profiling. Specialists for nameplate and commemorative plaques in bronze, brass, aluminium, stainless and plastics. Logos and crests. High quality graphics - drawings free of charge. Precision industrial engravers of panels, labels and moulds. Keytop specialist. Presentation silverware and glass engraving experts.

## IMPACT ENGRAVING

22-23 Rabans Close, Aylesbury, Bucks,  
HP19 8RS

**Tel: 01296 488902**

**Fax: 01296 488869**

**Mob: 07957 870 756**

[andy@impactengraving.co.uk](mailto:andy@impactengraving.co.uk)

[www.impactengraving.co.uk](http://www.impactengraving.co.uk)

REAL Trade prices for Engraving and chemical etching, rotary, diamond, laser and acid. Control panels, data plates etc. Stainless steel, Traffolyte, special laminates, brass, aluminium etc. ULTRA FAST DELIVERY !

## MERCURY & PHILLIPS SIGNS

51/59 Waterworks Rd. Norwich NR2 4DA

**Tel: 01603 666699**

**Fax: 01603 616781**

[sales@mercuryphillips.co.uk](mailto:sales@mercuryphillips.co.uk)

[www.mercuryphillipssigns.co.uk](http://www.mercuryphillipssigns.co.uk)

Manufacturers of all types of plates or plaques, machine engraved or chemically etched using a variety of materials, brass, stainless steel, aluminium, plastics and wood. For high quality and intricate detail with colour infills to your choice.



## ENGRAVING MACHINES

### U-MARQ LTD

26-27 Darin Court, Crownhill, Milton Keynes, MK8 0AD.

**Tel: 01908 623522**

**Fax: 01908 623533**

[sales@u-marq.com](mailto:sales@u-marq.com)

[www.u-marq.com](http://www.u-marq.com)

U-MARQ is a top UK manufacturer of all types of rotary engravers, laser engravers and cutting systems. We also supply saws, bevellers, guillotines, cutters and engraving accessories. Engraving materials stocked, including flexible and rigid laminates and brass.

## ESTIMATING SOFTWARE

### GOFASO SOFTWARE

129 Devizes Road, Hilperton, Trowbridge, Wiltshire, BA14 7SZ

**Tel: 01225 718930**

[sales@gofaso.co.uk](mailto:sales@gofaso.co.uk)

[www.gofaso.co.uk](http://www.gofaso.co.uk)

Gofaso Software makes quoting fast and easy! Gofaso has been specialised for Sign companies, providing user-friendly calculation templates, workshop management, invoicing and customer relations upkeep. With module E-CRM you can make use of QR-codes on worksheets. Gofaso includes startling new tips and innovative techniques giving your company the strongest advantage.

## FLAME POLISHERS

### I-SPI LTD

47 Mansionhouse Road, Mount Vernon, Glasgow G32 0RP

**Tel: 0141 764 1600**

**Fax: 0141 778 5824**

[sales@ispitrade.com](mailto:sales@ispitrade.com)

[www.ispitrade.com](http://www.ispitrade.com)

I-SPI Trade supplier of CE approved flame polishers. The simplest way to add a crystal clear, glass like edge to acrylic. Machines to suit every budget all at THE REAL TRADE PRICE. Visit our web site for more info or give Stephen or Sean a call and we can answer any questions you may have.

## FLAT CUT LETTERS

### APPLELEC

Appleby House, Walker Terrace,

Bradford, West Yorkshire, BD4 7HJ

**Tel: +44 (0)1274 774477**

**Fax: +44 (0)1274 774478**

[sales@applelec.co.uk](mailto:sales@applelec.co.uk)

[www.applelec.co.uk](http://www.applelec.co.uk)

Trade suppliers of flat cut out letters, logos and intricate laser work. We offer lettering in a variety of materials such as acrylic, foamex, dibond, stainless steel, aluminium and MDF in different finishes and supplied with or without fixings. Please ask for an information pack or contact one of our friendly and experienced sales staff for assistance. (3D built up lettering is also available).

## ARTWORKS SOLUTIONS LTD

Unit 4 Sheene Road, Bedminster, Bristol, BS3 4EG

**Tel: 01179 666 331**

[fabrication@artworks-solutions.com](mailto:fabrication@artworks-solutions.com)

[www.artworks-solutions.com](http://www.artworks-solutions.com)

Trade Solutions to the Sign and Graphics industry! Flat cut out letters and logos in a variety of materials such as Acrylic, Foamex, Dibond, Stainless Steel, Aluminium and MDF in different finishes. Supplied with or without fixings.

## FABRICUT

Unit 2 Browells Lane, Feltham, Middlesex, TW13 7EQ

**Tel: 020 8751 7250**

**Fax: 020 8751 7251**

[mailus@fabricut.co.uk](mailto:mailus@fabricut.co.uk)

[www.fabricut.co.uk](http://www.fabricut.co.uk)

Trade suppliers of flat cut letters and logos etc with a 24 hr next day service available. Lots of materials to choose from: Foamex, Perspex, Composites, MDF, Ply, Aluminium, Polished/Brushed Stainless. Aluminium Composite trays signs folded, glued ready for you to hang. Plastic, brass & nickel locators, various studs & sleeves, 3M VHB tape, drilling templates also available.

## SIGN HERE

179 Fosse Road North, Leicester, LE3 5EZ

**Tel: 0500 428 021**

**Fax: 0116 225 9966**

[sales@sign-here.co.uk](mailto:sales@sign-here.co.uk)

[www.sign-here.co.uk](http://www.sign-here.co.uk)

Trade service for flat cut lettering & logos in Acrylic Foamex, Dibond, Aluminum, Stainless steel & MDF. We will give you a professional reliable & efficient service at a competitive price. From a single letter to a fully illuminated sign ready for installation. For a quote or just friendly advice contact us. We are here to help.

## SYGNET SIGNS LTD

129 Humberstone Rd, Leicester, LE5 3AP

**Tel: 0116 262 6288**

**Fax: 0116 262 6061**

[sales@sygnetsigns.com](mailto:sales@sygnetsigns.com)

[www.sygnetsigns.com](http://www.sygnetsigns.com)

We have over 5000 styles to choose from or you can send your own artwork. Letters/logos available in acrylic, foam, mdf, polycarb, dibond, stainless steel and much more. All cut by router or laser. With or without fixings. All works carried out in-house (we also manufacture built ups and much more).

## TRADE SIGNS UK

Unit D3, 78-80 Akeman Street, Tring, Herts HP23 6AF

**Tel: 0870 240 2763**

**Fax: 01442 828922**

[sales@tradesignsuk.com](mailto:sales@tradesignsuk.com)

[www.tradesignsuk.com](http://www.tradesignsuk.com)

We offer a Quality in-house manufacture service for all your Sign Needs - Built up Metal & Acrylic Letters, Flat Cut Letters, Sign Trays, Projecting signs, Signage Systems, Monoliths & LED Illumination. We endeavour to BEAT any like for like quote by 5%. Call our Sales team today for that friendly prompt service you require.

## YORKUT LETTER COMPANY

34/36 Auster Road, Clifton Moor, York YO30 4XA

**Tel: 01904 690330**

**Fax: 01904 692155**

[sales@yorkut.co.uk](mailto:sales@yorkut.co.uk)

[www.yorkut.co.uk](http://www.yorkut.co.uk)

Trade suppliers of flat cut letters, shapes and logos in ALL materials, acrylic, PVC foam, aluminium composite, MDF, aluminium and stainless steel, supplied with or without locators and templates. Very competitive prices. Swift response to all enquiries.

## FLEXIBLE FACE SIGNS

### BROWNING'S LTD

5 Williamson Street, Hull, HU9 1ER

**Tel: 01482 380900**

**Fax: 01482 380901**

[sales@browningstld.co.uk](mailto:sales@browningstld.co.uk)

[www.browningstld.co.uk](http://www.browningstld.co.uk)

Brownings is one of the largest, TRADE ONLY suppliers of signage products in the UK. The Company manufacture everything from poster frames to flexface signs. We can supply you lengths of extrusions, signs in kit form or make the whole sign for you. We utilise the Signcomp suite including Econoflex, Retroframe and Fascia Frame. All signs are to your individual, specific requirements.

## INSIGHT SIGN SYSTEMS

67 Dykehead Street, Queenslie Industrial Estate, Glasgow G33 4AQ

**Tel: 0141 774 5990**

**Fax: 0141 774 6653**

[sales@insightsignsystems.com](mailto:sales@insightsignsystems.com)

[www.insightsignsystems.com](http://www.insightsignsystems.com)

Insight is a trade only manufacturer, offering a made to measure service, with in-house powder coating. A range of cases are available to accept flexible substrates, covering most applications. Tensioning mechanism is fast and simple to operate, and can be accessed via hinged cover plates fitted around perimeter of case. Large hinged cases can be fitted with gas struts or mechanical arms to assist opening.

## MIDA SIGN SERVICES

Welbeck Street South, Ashton-Under-Lyne OL6 7QZ

**Tel: 0161 8 300 600**

**Fax: 0161 8 300 601**

[info@midasignservices.co.uk](mailto:info@midasignservices.co.uk)

[www.bannersandgraphics.co.uk](http://www.bannersandgraphics.co.uk)

Specialised installers of all flexible faced systems. Nationwide service. Illuminated or non-illuminated. We can supply and install. Call for details.

## GENERAL SIGN SUPPLIERS

### BROWNING'S LTD

5 Williamson Street, Hull, HU9 1ER

**Tel: 01482 380900**

**Fax: 01482 380901**

[sales@browningstld.co.uk](mailto:sales@browningstld.co.uk)

[www.browningstld.co.uk](http://www.browningstld.co.uk)

Brownings is one of the largest, TRADE ONLY suppliers of signage products in the UK. We manufacture poster frames, menu cases, slimlocks, signrim, troughlights, acrylic-faced light boxes, flexfaced signage and now our new Texsign frames for internal use. We supply in any size or quantity, from 1 off to multiple rollouts either as lengths of extrusion, in kit form or as made-up signs.

## KINGS PLASTICS LTD

The Signbuild Centre, Kelso House, St Philips, Bristol, BS2 0PH

**Tel: 0117 9411 411**

**Fax: 0117 9411 811**

[enquiry@kingsplastics.co.uk](mailto:enquiry@kingsplastics.co.uk)

[www.kingsplastics.co.uk](http://www.kingsplastics.co.uk)

For all types of sign. Individual flatcut & built up lettering, illuminated with LED's. Edgelite signs, Illuminated signs, Modular sign systems, Frames & panels, engraving on plastics, aluminium and brass, labels and stencils. LED's & convertors etc. Also material supplies cut to size. A complete service to the trade. For further information, check out our website & online shop.

## GOLD LEAF SUPPLIERS

### HABBERLEY MEADOWS

5 Saxon Way, Chelmsley Wood, Birmingham B37 5AY

**Tel: 0121 770 0103**

**Fax: 0121 770 6512**

[gold@habberleymeadows.co.uk](mailto:gold@habberleymeadows.co.uk)

[www.habberleymeadows.co.uk](http://www.habberleymeadows.co.uk)

We stock a full range of gold leaf and silver leaf gilding supplies, gold gilding products and gilding materials. Our staff are expert gold beaters who produce very high quality gold leaf.

## SERVICES SUPPLY COMPANY

Unit C, Ogmole Court, Abergarw Ind.

Est. Brynmynyn, CF32 9LW

**Tel: 01656 720 566**

**Fax: 01656 729 837**

[info@goldleafsupplies.co.uk](mailto:info@goldleafsupplies.co.uk)

[www.goldleafsupplies.co.uk](http://www.goldleafsupplies.co.uk)

Gold leaf 12 to 24ct from stock same day despatch for approved accounts. We doubt whether our prices can be bettered for comparable quality.

## GROUND WORKS

### BUCKLAND PLANT LTD

Flint Cottage, Buckland, Buntingford, Herts, SG9 0PY

**Tel: 01763 274000**

[buckland.plant@gmail.com](mailto:buckland.plant@gmail.com)

[www.buckland-plant.co.uk](http://www.buckland-plant.co.uk)

For over 10 years we have been doing ground works for the trade. Any sign base, totem, lollipop, vas, lamp post, duct work and repairs. County wide service. We do not supply signs.

## INSTALLATION CONTRACTORS

### BIRCH SIGN SERVICES

Unit 3, Wickham Business Park,  
Honywood Road, Basildon,  
Essex, SS14 3EQ

**Tel: 01268 284 400**

**Fax: 01268 534 870**

Mob: 07967 190089

birchsigns@hotmail.com

www.birchsigns.com

"The largest independent sign installation and maintenance company in the UK." Specialists in all sign work, large or small, neon, LED, all Flexface systems, illuminated, non illuminated and vinyl. Corporate change over specialists.

### GLOBAL ERECTING SIGN SERVICES LTD (EST. 1996)

Unit 1 Orion Court, Colmworth Business Park, Eaton Socon, St Neots, PE19 8YX

**Tel: 01480 211948**

**Fax: 01480 210551**

info@gessltd.co.uk

www.gess.uk.com

The complete package. We offer an exemplary installation service for all types of signage, from street level to extreme high level, specialising in abseiling. We have full Public and Company Liability Insurance. For each installation we provide a full project management service, from site survey to sign off and provide a full Risk and Method Statement prior to any works being undertaken.

### INDUSTRIAL ABSEILING LTD

8 Tresco Road, Berkhamsted, HP4 3JZ

**Tel: 0845 345 7712**

Mob: 07702 950 218

info@industrialabseiling.com

www.mediaabseiling.com

Abseiling company specialising in the installation and maintenance of all types of signage and lighting, we operate nationwide and throughout Europe - advice, site visits, fast turnaround.

### MIDA SIGN SERVICES UK LTD

Welbeck Street South, Ashton-Under-Lyne OL6 7QZ

**Tel: 0161 8 300 600**

**Fax: 0161 8 300 601**

info@midasignservices.co.uk

www.midasignservices.co.uk

Professional installation and maintenance of all types of signage. Including, Site surveys, Illuminated signs, Flexface signage, neon etc. Nationwide service operating from Manchester. Established 1984.

### PROLICHT UK LTD

14 Spire Green Centre, Flex Meadow,  
Pinnacles West, Harlow, Essex  
CM19 5TR

**Tel: 0844 412 2230**

**Fax: 0844 412 2231**

ukhelp@prolicht.com

www.prolicht.com

An experienced professional sign and lighting contractor to undertake Surveys, Project Management, Individual or Programmed Installations, Planned or Reactive Maintenance, Illumination and Accident 'make safe' and repairs, throughout the U.K. All crews are fully trained to current Health and Safety standards including Pasma, IPAF and UKPIA Safety Passports.

### PROSIGN

Unit D, 1 School Lane Chandlers Ford,  
Southampton SO53 4DG

**Tel: 02380 388 522**

info@prosign.biz

www.prosign.biz

Polite, Professional & Highly skilled sign fitters and vinyl applicators. Large Graphic & Wrapping Specialists. CSCS, PASMA & IPAF. England & Europe covered

### R&P CONTRACTS LTD

Unit 12, Churchfield Court, Top Valley,  
Nottingham, NG5 9JL

**Tel: 0115 9261814**

**Fax: 0115 9268537**

Mob: 07796 475101 /

07772 523571

randpcontracts@btconnect.com

www.randpcontractsltd.co.uk

For all your sign requirements, installation and maintenance, inc all neon, led, window and vehicle graphics. Incorporating a property maintenance division including electrical, plastering, plumbing, glazing, roofing and shop fitting. Also ground works available by request. All engineers are conversant with health and safety laws, and hold pasma/ipaf/cscs/spa/360 licenses and street works act.

### THISTLE SIGN SERVICES (SCOTLAND)

19F Winchester Ave Ind Est, Denny,  
Stirlingshire, FK6 6QE

**Tel: 01324 820230**

**Fax: 01324 820240**

thistle.signs@btpenworld.com

www.thistlesigns.com

Professional installation and maintenance service throughout Scotland. We specialise in all types of sign work, excavation service for sign foundations, neon, flexface systems, vinyl. Surveys undertaken. All our crews are fully trained and hold IPAF, PASMA and CSCS certification.

## LAMINATING/ENCAPSULATING

### VIVID LAMINATING TECHNOLOGIES

St. Georges House, Whitwick Road,  
Coalville, Leicestershire, LE67 3FA

**Tel: 0845 1 30 40 50**

**Fax: 0845 1 30 70 80**

sales@vivid-online.com

www.vivid-online.com

Designers and Manufacturers of laminating systems. Vivid supply a wide range of laminating products including the well established Easymount range of wide format laminators which are available in cold and hot models. Roll fed, pouch laminators, laminating pouches and a wide range of laminating films.

## LASER CUTTING/ENGRAVING SIGN HERE

179 Fosse Road North,  
Leicester, LE3 5EZ

**Tel: 0500 428 021**

**Fax: 0116 225 9966**

sales@sign-here.co.uk

www.sign-here.co.uk

Trade service for Laser flat cut & built up lettering & logos in Acrylic, Aluminum & Stainless steel. We will give you a professional reliable & efficient service at a competitive price. From a single letter to a fully illuminated sign ready for installation. For a quote or just friendly advice contact us. We are here to help. Work with us.... work with experience

### SYGNET SIGNS LTD

129 Humberstone Rd,  
Leicester, LE5 3AP

**Tel: 0116 262 6288**

**Fax: 0116 262 6061**

sales@sygnetsigns.com

www.sygnetsigns.com

Specialist laser cutting service. We stock a variety of materials in various thicknesses. You may also free issue materials. Laser capabilities are - stainless steel up to 4mm, mild steel up to 12mm. We can also cut very small acrylic detail with d/s tape already applied. All works carried out in-house.

### TRADE SIGNS UK

Unit D3, 78-80 Akeman Street, Tring,  
Herts HP23 6AF

**Tel: 0870 240 2763**

**Fax: 01442 828 922**

sales@tradesignsuk.com

www.tradesignsuk.com

We can offer a 24 hour service on Flat Laser Cut Lettering and Logos in Stainless Steel 0.7mm - 3mm & Mild steel 0.9mm - 10mm, supplied with or without templates and locators/studs ready for you to install. Call or email our Expert Sales team today for that friendly prompt service you require.

## LASER CUTTING/ENGRAVING MACHINES

### HPC LASER LTD

Eildon, Bradford Road, Cleckheaton,  
West Yorkshire BD19 3LW

**Tel: 01422 310 800**

**Fax: 01422 400 099**

sales@hpcclaser.co.uk

www.hpcclaser.co.uk

Specialist suppliers of LASERSCRIPT CO2 laser engravers and cutters. Our lasers are capable of cutting, engraving and marking a wide range of materials including laminate, metal, glass, acrylic, textiles, wood, paper, card and leather. Also available is an A4 Laser with professional Laser software for those struggling for space. Optional 1 to 3 year warranty available.

## LED ILLUMINATION

### APPLELEC

Appleby House, Walker Terrace,  
Bradford, West Yorkshire BD4 7HJ

**Tel: +44 (0)1274 774477**

**Fax: +44 (0)1274 774478**

sales@applelec.co.uk

www.applelec.co.uk

Trade suppliers of proven LED lighting solutions and manufacturers of the flat lighting unit, LED Light Sheet. Energy efficient, award winning LED lighting modules in a variety of colours including RGB (colour changing) are available for both indoor and outdoor applications. Applelec offer unrivalled service and after sale technical support for our LED solutions to ensure customers receive continued assistance.

## ARTILLUS ILLUMINATING SOLUTIONS LTD

5 Bellman Gate, Holcot Lane, Sywell,  
Northants NN6 0BL

**Tel: 01604 678410**

**Fax: 01604 671335**

sales@artillus.com

www.artillus.com

DIAMOND 24V LED light boxes and GARNET light panels can be produced in any size up to 3000 x 1800. Diamond light boxes have a 20mm deep frame and 25mm snap frame front. Standard sizes in A4 up to A0 for next day delivery. Custom boxes & GARNET 8mm deep light panels can be made in single colour LED or RGB with controllers, can be dimmable or have built-in phasing. There's no minimum order quantity.

### HALOLEDS

Unit D, 1 School Lane Chandlers Ford,  
Eastleigh SO53 4DG

**Tel: 02380 253 290**

info@haloleds.co.uk

www.haloleds.co.uk

Great Trade Prices. Suppliers of LED modules, RGB systems, backlighting LEDs, transformers and all accessories 2 year LED warranty, all ex stock for next day delivery.



## KINGS PLASTICS LTD

The Signbuild Centre, Kelso House, St Phillips, Bristol, BS2 0PH

**Tel: 0117 9411 411**

**Fax: 0117 9411 811**

enquiry@kingsplastics.co.uk

www.kingsplastics.co.uk

White & coloured LED modules in 4 sizes and LED ribbon – bright or super bright. 12v power convertors, RGB controllers, together with a range of connectors. For full details on our range, prices and for images, check out our website & online shop. Competitive prices guaranteed!

## LED SOLUTIONS

129 Humberstone Road, Leicester LE5 3AP

**Tel: 0116 262 5933**

**Fax: 0116 262 6061**

sales@ledsolutions.co.uk

www.ledsolutions.co.uk

LED Solutions supply quality, energy efficient LED products to the sign trade. We are UK distributors for DAEHAN LED who specialise in sign illumination and offer 5-year warranties with our sign LED module range. We supply RGB modules, LED Light panels, Flexible strips, Neonflex, and IP Rated Power supplies, so please contact us for any assistance.

## MEGALED LTD

236-252 Alma Road, Enfield EN3 7BB

**Tel: 0207 617 7311**

info@megaled.com

www.megaled.com

Award winning lighting engineers. We design, supply, build and assemble all types of LED hardware for lighting and sign trade companies including multi-channel led systems, RGB LED animations and sophisticated light shows. Our in-depth knowledge, integrated service, full support and custom programming makes us the go-to supplier for specialist lighting solutions and wholesale hardware.

## OSHINO LED LIGHTING

1 Churchfield Court, Robey Close, Linby, Nottingham NG15 8AA

**Tel: 0115 964 1305**

**Mob: 07766 777878**

sales@oshino.co.uk

www.superorbisled.co.uk

Only 4 modules and 10 watts/sq metre. Only four Super Orbis LED modules in a single, easy to lay out, series chain are required to light 1 sq m of sign which will consume 10W of electricity. Only a single power supply is necessary to achieve a choice of two brightnesses in up to 10 sq metres of sign.

## PAPERLINX - ROBERT HORNE GROUP

Huntsman House, Mansion Close, Moulton Park, Northampton NN3 6LA

**Tel: 01604 495333**

**Fax: 01604 491909**

www.paperlinx.co.uk

We offer a wide range of LED products from market leading manufacturers Sloan LED, LED Light Sheet and Toshiba. This includes a diverse selection of quality LEDs, including ChannelLED Modules, SignBOX Light, PosterBox Modules, Border Tubing and accessories. This combined with dedicated product management, estimating and sales team means Paperlinx - Robert Horne is well placed to offer best advice.

## SIGNTRADE LETTERS LTD

225 Long Lane, London N3 2RL

**Tel: 0500 456 700**

**Fax: 020 8349 5806**

sales@signtrade.co.uk

www.signtrade.co.uk

Chromasign launched at Sign UK. We offer a complete range of ChromaForm Letters with Halo Lighting not available anywhere else. Ring Susan or Lesley for details and samples.

## THYSSENKRUPP MATERIALS (UK) LTD

Coxs Lane, Cradley Heath, West Midlands B64 5QU

**Tel: 0844 846 9573**

**Fax: 0844 846 9574**

plastics.tkmuk@thyssenkrupp.com  
www.thyssenkruppmaterials.co.uk

ThyssenKrupp Materials provide a comprehensive stock of LEDs, and suitable Plastics for indoor and outdoor projects. Our extensive stock range, including, Channel LED Modules, Signbox and posterBox Modules are combined with our dedicated LED staff who provide all the required product knowledge and layouts and a next day delivery service in UK & Ireland.

## LIGHT BOXES & LIGHTING

### APPLELEC

Appleby House, Walker Terrace, Bradford, West Yorkshire, BD4 7HJ

**Tel: 01274 774477**

**Fax: 01274 774478**

sales@applelec.co.uk

www.applelec.co.uk

Trade suppliers of fabricated and extruded light boxes, custom made to client design requirements. From flat faced and curved styles, to LED illumination and colour changing modules, a definitive range of light box products are available. Applelec's flat light unit LED Light Sheet is regularly used to create ultra slim light boxes with even illumination and a depth of just 25mm.

## ARKEN P-O-P INTERNATIONAL

Studlands Park Avenue, Newmarket, Suffolk, CB8 7EA

**Tel: 01638 565656**

**Fax: 01638 662770**

info@arken-pop.com

www.arken-pop.com

arken provide a comprehensive range of light boxes for both internal and external use. Our new Purelite LED light boxes are great value, offering fantastic light dispersal, whilst being very economical to run. Our light boxes are made to order so can be customised to a specific size or colour or can be expertly designed to meet your individual brief.

## ARTILLUS ILLUMINATING SOLUTIONS LTD

5 Bellman Gate, Holcot Lane, Sywell, Northants NN6 0BL

**Tel: 01604 678410**

**Fax: 01604 671335**

sales@artillus.com

www.artillus.com

DIAMOND 24V LED light boxes and GARNET light panels can be produced in any size up to 3000 x 1800. Diamond light boxes have a 20mm deep frame and 25mm snap frame front. Standard sizes in A4 up to A0 for next day delivery. Custom boxes & GARNET 8mm deep light panels can be made in single colour LED or RGB with controllers, can be dimmable or have built-in phasing. There's no minimum order quantity.

## BROWNING'S LTD

5 Williamson Street, Hull, HU9 1ER

**Tel: 01482 380900**

**Fax: 01482 380901**

sales@browningltd.co.uk

www.browningltd.co.uk

Brownings is one of the largest TRADE ONLY suppliers of signage products in the UK. The Company manufacture everything from poster frames to flex-faced signage. We have our own extrusions for the manufacture of acrylic-faced light boxes and can supply as lengths, in kit form or as ready-made up signs. All to your individual, specific requirements in terms of size, colour or shape.

## DMUK/ROTOSIGNS

36 Howlett Way, Thetford, Norfolk, IP24 1HZ

**Tel: 01842 766678**

**Fax: 01842 766320**

sales@dmuk.co.uk

www.dmuk.co.uk

DMUK is a UK based display equipment manufacturer specialising in LED illuminated solutions. DMUK has over 30 years' experience and technical expertise in LED illumination and work with trade partners to deliver high quality products. DMUK is a manufacturing partner of Rotosigns and deal with all sales and marketing activity for their diverse range of pavement and projecting signs.

## FAIRFIELD DISPLAYS & LIGHTING LTD

127 Albert Street, Fleet, Hants, GU51 3SN

**Tel: 01252 758 934**

**Fax: 01252 812 123**

sales@fairfelddisplays.co.uk

www.fairfelddisplays.co.uk

Specialist suppliers of the latest designs in Light Boxes. LED and Cold Cathode light boxes with silver click frames A4 - A0 as standard. Special coloured frames and sizes on request. Innovative Light Pocket - the floating LED light box only 14 mm thick - customers love the design make sure you are offering it. Showrooms in Fleet & Shrewsbury

## N E PLASTICS LTD

Unit 1, Ruxley Corner Industrial Estate, Edgington Way, Sidcup, Kent DA14 5BL

**Tel: 020 8308 9990**

**Fax: 020 8308 9995**

sales@neplastics.co.uk

www.neplastics.co.uk

One of the largest independent stockholders of semi-finished plastics in the UK. Offering a huge range of both branded and own label products including Perspex, Marlon, Foamalite and Veka. A next day delivery service on cut to size and polished products is available. Also, manufacturers of light boxes, sign frames and specialist fabricated items.

## MAGNETIC MATERIAL

### BISBELL MAGNETIC PRODUCTS LTD.

Hillfield Lane, Stretton, Burton on Trent, Staffs DE13 0BN

**Tel: 01283 531000**

**Fax: 01283 534000**

sales@bisbellmagnets.com

www.bisbellmagnets.com

The UK's widest range of digitally printable wide format magnetic and ferro sheet (both over 1200mm wide). Maxmag vehicle grade magnetic materials available in white, plain or adhesive backed - by roll or cut to your specific requirements. Also available neo magnets, vehicle roof magnets, sign grippers and a full range of high tape to suit every budget and application.

## METAL FABRICATIONS

### ARTWORKS SOLUTIONS LTD

Unit 4 Sheene Road, Bedminster, Bristol, BS3 4EG

**Tel: 01179 666331**

fabrication@artworks-solutions.com

www.artworks-solutions.com  
Trade Solutions to the Sign and Graphics industry! With an in house CNC router, 3 metre guillotine, brakepress and rollers and full welding equipment. Basic trays to fret cut and illuminated fascias, built up metal letters and large monolith signs.

## SIMPLEX LTD

Unit 3 - 16 Peter Rd, Lancing Business Park, Lancing, West Sussex. BN15 8TH  
**Tel: 01903 750333**  
**Fax: 01903 750444**  
sales@simplex ltd.com  
www.simplex ltd.com

Simplex are a trade only supplier of metal fabrications and sign systems. With an in house CNC router, 3 metre guillotine, brakepress and rollers, full welding equipment and much more we are able to turn your ideas into reality!! From basic trays, to fret cut and illuminated fascias, oval lightboxes, built up metal letters, right up to 7 metre monolith signs we've pretty much made it all!

## METALLIZING SERVICE

### MIRROR TECHNOLOGY

Unit 4, Redwood House, Orchard Industrial Estate, Toddington, Gloucestershire GL54 5EB  
**Tel: +44 (0)1242 621534**  
**Fax: +44 (0)1242 621529**  
malcolm@mirrortechnology.co.uk  
www.mirrortechnology.co.uk  
Producer of high quality mirror coatings. The process allows coating on flat and moulded surfaces up to 3m lengths. The mirror coating is usually applied to the inner or rear surface of transparent acrylic, giving the best protection to the mirrored surface. Coloured varnishes can be used to achieve a variety of dramatic effects.

## MODULAR PANEL SIGN SYSTEMS

### MODUSIGN

129 Humberstone Rd, Leicester LE5 3AP  
**Tel: 0116 262 6288**  
sales@sygnetsigns.com  
www.modusign.co.uk  
Modusign is a cost effective and easy to assemble panel and post system that is perfect for way finding or guidance related signage, the panel and posts are all made from high-grade aluminium and are available in three different profiles. The system has been designed to reduce build and installation times and can be received in kit form with cut to size components.

## RIGHTON LTD

Righton House, Elliott Way, Nexus Point, Holford, Birmingham B6 7AP  
**Tel: 0121 356 1141**  
**Fax: 0121 344 4558**  
marketing@righton.co.uk  
www.righton.co.uk  
Righton Ltd is the UK's leading supplier of semi-finished plastics to the sign industry. our extensive range includes: Cast and extruded acrylic available in clear, opal and a full range of colours. Polycarbonate, Foam PVC, PET-G, Aluminium Composite Sheet, Painted aluminium sheet, Aluminium extrusion, Ultragrain stainless steel sheet. In house cutting and coating as well as 24 hour delivery service.

## SIGNSCAPE SYSTEMS LTD

Pear Tree Works, Bath Road, Upper Langford, Bristol BS40 5DJ  
**Tel: 01934 852888**  
**Fax: 01934 852816**  
sales@signscape.co.uk  
www.signscape.co.uk  
Trade supplier of modular sign systems including Post & Panel, Infocurve, Infocurve Lite, Papyrus, Finger Posts, Bannerfix, Tam Torques, Column Plates, Posterloc, Clip frames, Infotex and Mini-slats. Other products include Lynester security notice boards, including solar powered option (EcoVision). From our special fabrication department, we produce bespoke signage to your specification.

## SIMPLEX LTD

Unit 3 - 16 Peter Rd, Lancing Business Park, Lancing, West Sussex. BN15 8TH  
**Tel: 01903 750333**  
**Fax: 01903 750444**  
sales@simplex ltd.com  
www.simplex ltd.com  
Simplex are a trade only supplier of sign systems and metal fabrications. We offer a range of Pole & Plank products for post and wall mounted signs, fingerposts and mini monoliths. For versatile curved interior directories our System 4 is unbeatable whilst as an approved convertor for the Accord 15 "slat" type system and a recognised supplier of MSS we really hope we can help with all your needs.

## MOULDED & FABRICATED PLASTICS

### MERCURY & PHILLIPS SIGNS

51/59 Waterworks Road, Norwich NR2 4DA  
**Tel: 01603 666699**  
**Fax: 01603 616781**  
sales@mercuryphillips.co.uk  
www.mercuryphillipssigns.co.uk  
Suppliers of moulded acrylic pans and logos up to 2800mm x 1500mm and other types of press and vacuum forming in PVC and HIPS. Specialists in fabricated plastics for POS displays with full screen print, graphics and CNC routing capabilities.

## PROJECT PLASTICS LTD

7 Grange Way Business Park, Whitehill Industrial Estate, Colchester CO2 8HF  
**Tel: 01206 868696**  
**Fax: 01206 793737**  
project.plastics@btinternet.com  
www.projectplastics.co.uk  
Manufacturers of acrylic domes and shapes, tubes, point of sale displays and showcases. Bespoke plastic fabrication. CNC routing, diamond edge polishing, 3m x 2m moulding oven for oven forming, vacuum forming and screen printing. Plastic cut to size service.

## MOULDED LETTERS

### ACCENT SIGNS LTD

Units 1&2, Broadcott Ind. Est., Station Rd., Cradley Heath B64 6NT  
**Tel: 0121 561 4600**  
**Fax: 0121 561 5458**  
accsign1@aol.com  
www.accent signs ltd.co.uk  
Largest range of moulded acrylic letters in the UK. Mirror effect moulded letters, LED illumination, logos, panels, complete fascia panels, blow moulding, aluminium, composite trays and more! Samples on request.

## MERCURY & PHILLIPS SIGNS

51/59 Waterworks Rd. Norwich NR2 4DA  
**Tel: 01603 666699**  
**Fax: 01603 616781**  
sales@mercuryphillips.co.uk  
www.mercuryphillipssigns.co.uk  
Moulded letters and logos in all standard Perspex colours and UV stabilised gold and silver acrylics, in 8 standard sizes, bespoke sizes available on application. Press, vacuum and blow moulded pans, in acrylic and petg also available.

## SIGNTRADE LETTERS LTD

225 Long Lane, Finchley London N3 2RL  
**Tel: 020 8346 8515**  
**Fax: 020 8349 0294**  
sales@signtrade.co.uk  
www.signtrade.co.uk  
Moulded letters are our speciality with stock of 20 fonts 8 letter heights in coloured Perspex and 1000's of flat cut letters as well. Your own font or logo is made by our own toolmakers. With over 60 years of experience to call on.

## WARD SIGNS

Maze House, Maze Street, Barton Hill, Bristol BS5 9TE  
**Tel: 0117 955 3385**  
**Fax: 0117 955 7518**  
info@ward-signs.co.uk  
www.ward-signs.co.uk  
Having patented the original method of making cast resin letters, Wards of Bristol can manufacture and supply resin lettering to the highest standard. Our stock patterns for resin letters are a cost effective method of achieving the same styles as traditional bronze and aluminium (which we also cast in house) but we can also make custom designed patterns for letters and logos for all your needs.

## NAMEPLATES

### ALAN ROBERTS ENGRAVERS LTD

27 Thingwall Drive, Irby Village, Wirral, CH61 3XN  
**Tel: 0151 709 3404**  
**Fax: 0151 707 8081**  
mail@alanrobertsengravers.co.uk  
www.alanrobertsengravers.co.uk  
Fast confidential service to the trade. Nameplates in ALL materials (see our web site), Labels, Nameplates, Plaques, Control Panels, Rating and ID Plates etc. Also Vinyl Signs and Stickers, Banners, Vehicle Livery, Window Graphics and more.. Always top quality - Always on time!

## LEXICRAFT LTD

32 Woodside Business Park, Birkenhead, Wirral CH41 1EL  
**Tel: 0151 6665400**  
**Fax: 0151 6661079**  
sales@lexicraft.co.uk  
www.lexicraft.co.uk  
Sign panels, plaques, company registration plates. Panels and industrial name and data plates. Chemically etched stainless steel, brass and aluminium. Press work and fabrication. High volume production for end user and trade customers.

## MOCKRIDGE LABELS & NAMEPLATES LTD

Cavendish Street, Ashton-under-Lyne, Lancs OL6 7QL  
**Tel: 0161 308 2331**  
**Fax: 0161 330 9645**  
sales@mockridge.com  
www.mockridge.com  
Specialists in chemically etched nameplates. Brass, Stainless Steel and Anodised Aluminium. Any size up to 2400 x 1200mm (8ft x 4ft). One-offs up to 5000+. Trade work is totally confidential.

## NEON MANUFACTURERS (TRADE)

### A1DESIGNS

4 Sandy Lane North, Wallington, Surrey SM6 8JX  
**Tel: 020 8646 9886**  
**Fax: 020 8646 9478**  
enquiry@a1designs.co.uk  
www.a1designs.co.uk  
Neon & Cold Cathode Manufacturers to the Trade. Fast turnaround & Delivery, Quick repair service. Installation, Fault diagnosis, Repairs & Maintenance. Confidential Service. All neon accessories, Transformers, Cable, Tube supports etc.



## AVENUE SIGNS LTD

216-222 Luton Road, Chatham,

Kent ME4 5BS

**Tel: 01634 841300**

**Fax: 01634 841420**

info@avenuesigns.co.uk

www.avenuesigns.co.uk

Full computerised design service neon and cold cathode lighting. Fully qualified installation engineers, fault diagnosis, fast repair service. Complete sign service from vinyl through to acrylic to polished stainless steel to transformer and neon accessory supplies.

## LOGOTECH DISPLAY SOLUTIONS LTD

Unit 6, Attley Business Pk, North Nelson Ind Est, Cramlington, Newcastle Upon Tyne NE23 1WP

**Tel: 01670 737 225**

**Fax: 01670 707 365**

sales@logotech-ltd.co.uk

www.logo-tech.co.uk

Specialists in neon manufacture to the trade, all types of neon work undertaken. Quick repair service. Very competitive prices. Over 25 years experience in the sign trade.

## NOTICE BOARDS - LOCKABLE/EXTERIOR

### ONTHECASE

Queensgate house, 48 Queen Street,

Exeter, Devon, EX4 3SR

**Tel: 01392 247577**

sales@onthecase.co

www.onthecase.co

onthecase are providers of a high quality range of showcases, noticeboards and poster cases for both internal and external use. A wide selection of models, sizes and finishes are available. New developments include vitrum, an outdoor back illuminated case for post mounted or wall applications using LED technology, and solar powered cases and light posts.

## NUMBER PLATES

### TENNANTS UK LTD

Tennant House, Mount Street, New Basford, Nottingham NG7 7HX

**Tel: 0115 973 8080**

**Fax: 0115 973 8090**

sales@tennantsuk.com

www.tennantsuk.com

Distributors of quality number plate components and suppliers of the UK's best selling number plate printing package the 'Print Pro' system - Full colour number plate printing being used around the world. Our optimised number plate printer will also print Health & Safety Signs, Business Cards, Banners & more. For prices and a free no-obligation demonstration, please call or visit our website.

## PAVEMENT SWINGER SIGNS

### DMUK/RODOSIGNS

36 Howlett Way, Fison Industrial Estate, Thetford, Norfolk, IP24 1HZ

**Tel: 01842 766678**

**Fax: 01842 766320**

sales@dmuk.co.uk

www.dmuk.co.uk

DMUK is a UK based display equipment manufacturer specialising in LED illuminated solutions. DMUK has over 30 years' experience and technical expertise in LED illumination and work with trade partners to deliver high quality products. DMUK is a manufacturing partner of Rotosigns and deal with all sales and marketing activity for their diverse range of pavement and projecting signs

## PLASTIC SHEETS

### BRETT MARTIN PLASTIC SHEETS

24 Roughfort Road, Mallusk, Co Antrim BT36 4RB

**Tel: 028 9084 9999**

**Fax: 028 9083 6666**

semifinished@brettmartin.com

www.brettmartin.com

Brett Martin is a leading manufacturer of plastic sheet products for signage, interior design, shop outfitting, POS displays and fabrication. Products include Foamalux, the extensive foam PVC range in bright White, Satin and Gloss colours and an environmentally friendly Recycled material in addition to Polycarbonate, PVC, Acrylic, aPET, PETg, SAN and Styrene sheet.

## N E PLASTICS LTD

Unit 1, Ruxley Corner Industrial Estate, Edgington Way, Sidcup, Kent DA14 5BL

**Tel: 020 8308 9990**

**Fax: 020 8308 9995**

sales@neplastics.co.uk

www.neplastics.co.uk

One of the largest independent stockholders of semi-finished plastics in the UK. Offering a huge range of both branded and own label products including Perspex, Marlon, Foamalite and Veka. A next day delivery service on cut to size and polished products is available. Also, manufacturers of light boxes, sign frames and specialist fabricated items.

## PAPERLINX - ROBERT HORNE GROUP

Huntsman House, Mansion Close,

Moulton Park, Northampton NN3 6LA

**Tel: 01604 495333**

**Fax: 01604 491909**

www.paperlinx.co.uk

Whether you are producing durable short-term POS, long-term POS, signage, right through to hoarding, cladding, furniture and even transport interiors; we have a plastic material to suit your project requirements. We stock Altuglas, Reynobond, Skybond, Foamalux, Staufen, Priplak, Correx, Lexan and Kydex as well as own label brands, with next day delivery and cut to size service if required.

## PERSPEX DISTRIBUTION LTD

2-3 Lonebarn Link, Springfield Business Park, Chelmsford, Essex CM2 5AR

**Tel: 01245 232800**

**Fax: 01245 232801**

sales.chelmsford@perspex.co.uk

www.perspex.co.uk

Perspex Distribution offer unique access to many of the principal plastic sheet products for the sign industry from their regional distribution centres in the north, midlands and south. With a comprehensive stock-holding in many colours and finishes, Perspex Distribution can deliver any material for any application when it is required.

## THYSSENKRUPP MATERIALS (UK) LTD

Coxs Lane, Cradley Heath, West

Midlands B64 5QU

**Tel: 0844 846 9573**

**Fax: 0844 846 9574**

plastics.tkuk@thyssenkrupp.com

www.thyssenkruppmaterials.co.uk

ThyssenKrupp Materials are stockists of Plastics, LEDs and Aluminium for the Sign industry. Experienced staff and an extensive product range give customers the flexibility to cover all requirements. Products include Orogas Cast Acrylic, Marlon Polycarbonates, Marcryl Extruded Acrylic, Forex Foam PVC, Dibond and Etalbond Aluminium Composite, Bayer Petg, Quinn Products and Sloan LEDs.

## POINT OF SALE FITTINGS

### UK POINT OF SALE GROUP LTD

Emery Court, The Embankment, Heaton Mersey, Greater Manchester, SK4 3GL.

**Tel: 0161 4314400 /**

**0161 4314411**

www.ukpos.com

UK Point of Sale leading manufacturers of display products Acrylic & PVC poster holders, Sign Supports, Aluminium Snap Frames, A Boards, Poster cases & Point of sale fittings.

## POLYSTYRENE SIGN SERVICE

### Fonteyne Signs & Displays

Unit 3, 181 Verulam Road, St Albans, Herts AL3 4DR

**Tel: 01727 832146**

**Fax: 01727 898828**

studio@fonteynesigns.co.uk

www.fonteynesigns.co.uk

Manufacturers of all types of polystyrene cut letters, graphics & 3-dimensional models. Virtually any logo, graphic or shape can be cut in polystyrene. Especially useful for short term exhibition, conference or promotional use (All polystyrene has a fire retardant additive). Polystyrene can be faced with vinyl or inkjet prints. Fitting service nationwide. Established 1976.

## POSTER HOLDERS / CASES

### ARKEN P-O-P

### INTERNATIONAL

Studlands Park Avenue, Newmarket, Suffolk, CB8 7EA

**Tel: 01638 565656**

**Fax: 01638 662770**

info@arken-pop.com

www.arken-pop.com

arken provide a comprehensive range of quality poster displays for both internal and external use including, poster frames, poster cases, light boxes, and pavement signs. Products are available off the shelf, can be customised to a specific size or colour or can be expertly designed to meet your individual brief. All our products are manufactured at our factory in the UK.

## BROWNINGS LTD

5 Williamson Street, Hull, HU9 1ER

**Tel: 01482 380900**

**Fax: 01482 380901**

sales@browningsltd.co.uk

www.browningsltd.co.uk

Brownings is one of the largest, TRADE ONLY suppliers of signage products. We manufacture poster frames, menu cases, slimlocks, signtrim, troughlights, acrylic-faced light boxes, flexfaced signage and now our new Texsign frames for internal use. The two versions of poster holders, the slimlock and menu case are both thin, lockable and hinged. They are available in any practical size and colour.

## GREEN MAGIC CO. UK LTD

Waltham Business Park, Brickyard Road, Swanmore, Southampton SO32 2SA

**Tel: 01489 896999**

**Fax: 01489 895899**

info@green-magic.co.uk

www.sign-holders.co.uk

Easy change print frames and poster holders for all commercial and retail applications. Various styles including aluminium snap frames, low cost injection moulded frames, natural wood frames etc., all available in wall-mounted, suspended and free-standing versions. Browse and buy online.

## INSIGHT SIGN SYSTEMS

67 Dykehead Street, Queenslie Industrial Estate, Glasgow G3 4AQ

**Tel: 0141 774 5990**

**Fax: 0141 774 6653**

sales@insightsignsystems.com

www.insightsignsystems.com

Insight is a trade only manufacturer, offering a made to measure service, with in-house powder coating. A wide range of options is available for displaying posters and transparencies (panels not included), including back-lit or non-illuminated, wall mounted or free standing etc. Hinged opening front provides access for maintenance. Rubber gaskets and slam locks provide security. Suitable for outdoor use.

## ONTHECASE

Queensgate House, 48 Queen Street,  
Exeter, Devon, EX4 3SR

**Tel: 01392 247577**

**sales@onthecase.co**

**www.onthecase.co**

onthecase are providers of a high quality range of showcases, noticeboards and posterboards for both internal and external use. A wide selection of models, sizes and finishes are available. New developments include vitrum, an outdoor back illuminated case for post mounted or wall applications using LED technology, and solar powered cases and light posts.

## SIGNSCAPE SYSTEMS LTD

Pear Tree Works, Bath Road, Upper  
Langford, Bristol BS40 5DJ

**Tel: 01934 852888**

**Fax: 01934 852816**

**sales@signscape.co.uk**

**www.signscape.co.uk**

Trade supplier of modular sign systems including Post & Panel, Infocurve, Infocurve Lite, Papyrus, Finger Posts, Bannerfix, Tam Torques, Column Plates, Posterloc, Clip frames, Infotex and Mini-slats. Other products include Lynester security notice boards, including solar powered option (EcoVision). From our special fabrication department, we produce bespoke signage to your specification.

## UK POINT OF SALE GROUP LTD

Emery Court, The Embankment, Heaton  
Mersey, Greater Manchester, SK4 3GL.

**Tel: 0161 4314400 /**

**0161 4314411**

**www.ukpos.com**

UK Point of Sale leading manufacturers of display products Acrylic & PVC poster holders, Sign Supports, Aluminium Snap Frames, A Boards, Poster cases & Point of sale fittings.

## PRINT/POSTER FRAMES

### BROWNINGS LTD

5 Williamson Street, Hull, HU9 1ER

**Tel: 01482 380900**

**Fax: 01482 380901**

**sales@browningsltd.co.uk**

**www.browningsltd.co.uk**

Brownings is one of the largest, TRADE ONLY suppliers of signage products in the UK. We manufacture poster frames, menu cases, slimlocks, signtrim, troughlights, acrylic-faced light boxes, flexfaced signage and now our new Texsign frames for internal use. The aluminium frame are available in two widths, 25mm and 38mm, can be supplied to your specification and can even be illuminated.

## GREEN MAGIC CO. UK LTD

Waltham Business Park, Brickyard Road,  
Swanmore, Southampton SO32 2SA

**Tel: 01489 896999**

**Fax: 01489 895899**

**info@green-magic.co.uk**

**www.sign-holders.co.uk**

Easy change print frames and poster holders for all commercial and retail applications. Various styles including aluminium snap frames, low cost injection moulded frames, natural wood frames etc., all available in wall-mounted, suspended and free-standing versions. Browse and buy online.

## UK POINT OF SALE GROUP LTD

Emery Court, The Embankment, Heaton  
Mersey, Greater Manchester, SK4 3GL.

**Tel: 0161 4314400 /**

**0161 4314411**

**www.ukpos.com**

UK Point of Sale leading manufacturers of display products Acrylic & PVC poster holders, Sign Supports, Aluminium Snap Frames, A Boards, Poster cases & Point of sale fittings.

## PROGRAMMABLE LED DISPLAYS

### MESSAGEMAKER DISPLAYS LTD

Unit 43 Ormside Way, Holmethorpe  
Industrial Estate, Redhill,  
Surrey RH1 2LG

**Tel: 01737 774 738**

**Fax: 01737 774 091**

**info@messagemaker.co.uk**

**www.messagemaker.co.uk**

Programmable LED text and video specialists for Electronic Digital Signage, stand-alone or incorporate in your own sign project. Many products are available from stock for Indoor & Outdoor applications, over 15 years experience in the market. Call now for a free quotation or to arrange a visit from a member of our national sales team.

## PROJECTING SIGNS

### IRON DESIGN

PO Box 5423 Poole BH12 2ZW

**Tel: 01202 463573**

**Fax: 01202 463564**

**enquiries@ironsigns.com**

**www.ironsigns.com**

Leading trade suppliers of high quality traditional and contemporary projecting signs and brackets, offering a large range of brackets, panels and lights off the shelf, as well as a comprehensive bespoke service. Competitive prices and next day service. Please visit our website or phone for a brochure.

## REFLECTIVE VINYL/TAPES

### ATC LTD

Calf Hey South, off Well'ith Lane,  
Rochdale OL11 2JS

**Tel: 01706 633043**

**Fax: 01706 710086**

**sales@apptape.co.uk**

**www.apptape.co.uk**

Suppliers of Micro prismatic reflective tapes (3m, Avery, Reflexite) and glass bead reflective vinyl for use on emergency vehicles (police cars & chapter 8 legislation etc) also HGV markings as per EC 104. We stock Conspicuity tape manufactured by Reflexite and Avery which are some of the most reflective materials available on the market. Chapter 8 chevron kits also available.

## TENNANTS UK LTD

Tennant House, Mount Street, New  
Basford, Nottingham NG7 7HX

**Tel: 0115 973 8080**

**Fax: 0115 973 8090**

**sales@tennantsuk.com**

**www.tennantsuk.com**

The UK's largest distributor of Orafol and Reflexite reflective vinyl. Our range includes Class Ref.1, Class Ref.2, Micro-Prismatic, commercial grade, engineering grade, construction grade & hi-intensity in many colours. Used for chapter 8 chevron kits, ECE 104 conspicuity tape, permanent & temporary road signs & emergency vehicles. Visit our website for guides, prices & application instructions.

## ROAD SIGNS

### TENNANTS UK LTD

Tennant House, Mount Street, New  
Basford, Nottingham NG7 7HX

**Tel: 0115 973 8080**

**Fax: 0115 973 8090**

**sales@tennantsuk.com**

**www.tennantsuk.com**

Tennants UK is one of the UK's largest manufacturers of temporary road signs and distribute economy grade Zintec road signs through to BS EN 12899-1 specified permanent signs. Many years have been spent working closely with leading Traffic Management and construction companies enabling Tennants UK to cater to their every need, including metal frames, cones, barriers, lamps & sign design software.

## ROUTER CUTTERS/ PLOTTER BLADES

### ATA ENGINEERING PROCESSES

ATA House, Unit B, Boundry Way, Hemel  
Hempstead, Herts HP2 7SS

**Tel: 01442 264411**

**Fax: 01442 231383**

**sales@ataeng.com**

**www.ataeng.com**

Extensive range of high quality solid carbide, PCD, carbide tipped and HSS cutters manufactured by ONSRUD CUTTER offer routing solutions for most types of material.

## COMPLETE CNC SOLUTIONS LTD

Unit 1, Mendip Vale Trading Estate,  
Wedmore Road, Cheddar, BS27 3EL

**Tel: 01934 742 186**

**Fax: 01934 742 179**

**info@completecnc.co.uk**

**www.completecnc.co.uk**

Suppliers of high quality solid carbide CNC router tooling, cutters and accessories for CNC routers. With over 20 years of CNC router & cutting experience, Complete CNC Solutions have developed an extensive range of superior high performance tooling, covering a wide array of Sign & Display applications. Perfect edge quality and great value for money.

## CUTWEL ROUTING

Central Offices, Central Street,  
Dewsbury, West Yorkshire, WF13 2LZ

**Tel: 0800 0389 477**

**Fax: 0800 0389 478**

**sales@cutwelrouting.co.uk**

**www.cutwelrouting.co.uk**

A vast range of high quality router tools and accessories for CNC Routing Machines as well as an Engraving, Folding & Chamfering tool section for Signmakers. Manufactured by LMT Onsrud, Belin YG-1 and Karnasch.

## EDWARD MATHIAS & CO

PO BOX 121, Frodsham, Cheshire,  
WA6 1AA

**Tel: 01928 739 799**

**Fax: 0151 728 8851**

**info@edwardmathias.com**

**www.edwardmathias.com**

Specialist manufacturers/suppliers of tungsten carbide plotter blades and router cutters. We don't just sell blades, we are the UK's leading manufacturer. Note - we have no connection with any other company who sell or re-sharpen blades.

## ROUTING SERVICES

### PJ SIGNS LTD

Unit 22-24 Buckingham Square,  
Hurricane Way, Wickford, Essex SS11  
8YQ

**Tel: 01268 764874**

**Fax: 01268 764883**

**tony.sayers@pj-signs.com**

**www.pj-signs.com**

Using our flat bed CNC 3mx2m routers there is virtually nothing that can't be cut out. Also using latest 3d software a wide range of finishes can be achieved. Offering excellent trade prices and a fast turn-around.

## SCREEN PRINTING

### 3S PRINT & DISPLAY

Unit 9 Hortonwood 33, Telford,  
Shropshire TF1 7EX

**Tel: 01952 677506**

**Fax: 01952 677464**

**sales@3s-signs.co.uk**

**www.3s-signs.co.uk www.3sballoons.com**

Screenprinters to the sign trade. POS, Estate Agency boards. Full colour up to 8' x 5', vinyl stickers, mark resist, Foamex. Contact us for best trade prices on large or small runs.

## CLEARSCORE LTD

Unit 1, Tudor Works, Turret Lane,  
Ipswich IP4 1DL

**Tel: 01473 212751**

**Fax: 01473 233415**

**sales@clearscore.co.uk**

**www.clearscore.co.uk**

Trade service for high quality screen printing, large or small runs on to most substrates. Providing high quality service and products since 1978.



## DARTFORD ENGRAVING & SCREENPRINTING LTD

Unit 4 Power Works Industrial Estate,  
Slade green Road, Erith, Kent DA8 2HY  
**Tel: 01322 340 194**  
mail@desp.co.uk  
www.desp.co.uk

DESP has been trading for over 50 years. Screenprinting, anodic printing, correx boards, stickers, overlays, signs, chemical etching, engraving processes also covered (ALL CARRIED OUT INHOUSE), including artwork. So whether its a 1 off or 1,000s off, we can offer a quick competitive turn-round.

## FIRST SIGNS & LABELS LTD

Unit 1, Raynham Close, Raynham Rd Ind Estate, Raynham Road, Bishops  
Stortford, Herts, CM23 5JP

**Tel: 01279 467999**

**Fax: 01279 467888**

sales@firstsignsandlabels.co.uk  
www.firstsignsandlabels.co.uk

We specialise in high quality screen printing. We are suited to meet print requirements onto many substrates. We have finishing capabilities with die cutting and CNC routing. We offer a fast and efficient service, should you require 1 off's or larger run's give our team a call.

## HT SCREEN PRINT

9 Merlin Way, Hillend Industrial Estate,  
Dalgety Bay, Fife, KY11 9JY

**Tel: 01383 824522**

**Fax: 05603 417857**

info@htscreenprint.co.uk

www.htscreenprint.co.uk

Trade screen printing of garment, estate agency boards, pvc, vinyl, acrylics, metals, glass, wood, POS, anything flat. HT Screenprint have been in business for over 20 years, supplying the highest quality screen printing to the trade at very competitive prices. Our experience produces quality quickly!

## HUMPHREYS SIGNS LTD

Unit 6, Spencer Trading Estate, Denbigh,  
North Wales LL16 5TQ

**Tel: 01745 814066**

**Fax: 01745 815374**

sales@humphreys-signs.co.uk

www.humphreys-signs.co.uk

Trade Printers for over 25 Years. Estate agency boards a speciality. Printing on correx, pvc, vinyls, acrylics, magnetics as well as digital printing. Large and small runs. Free delivery.

## LLANION SIGN & GRAPHICS

Stockwell Road, West Llanion Park,  
Pembroke Dock, Pembrokeshire

SA72 6TQ

**Tel: 01646 683181**

**Fax: 01646 622111**

We supply the sign trade with screen printing of all kinds, from small to large contracts. So for all the signs and screen printing you'll ever need, contact us for a competitive quote. Also, vehicles & sidecurtains, point of sale items, safety signs and banners etc.

## MERCURY & PHILLIPS SIGNS

51/59 Waterworks Rd. Norwich NR2 4DA

**Tel: 01603 666699**

**Fax: 01603 616781**

sales@mercuryphillips.co.uk

www.mercuryphillips.co.uk

High quality screen printing to all types of rigid and flexible base materials ie. self-adhesive vinyl, paper, plastic and metal. From single to full colour and small or large runs.

## SCULPTORS

### BRYAN RAWLINGS DESIGN

45 Nunney Close, Keynsham, Bristol  
BS31 1XG

**Tel: 0117 986 7894**

**Fax: 0117 377 8816**

bryan@bryanrawlings.com

www.bryanrawlings.com

Designers and makers of coats of arms, emblems and all types of sculptural and decorative signage. GRP, cast resins, metals, detailed hand painting and much more. Large range of royal coats of arms available. Specialist suppliers to the sign trade.

## SHEET MATERIALS

### N E PLASTICS LTD

Unit 1, Ruxley Corner Industrial Estate,  
Edgington Way, Sidcup, Kent DA14 5BL

**Tel: 020 8308 9990**

**Fax: 020 8308 9995**

sales@neplastics.co.uk

www.neplastics.co.uk

One of the largest independent stockholders of semi-finished plastics in the UK. Offering a huge range of both branded and own label products including Perspex, Marlon, Foamalite and Veka. A next day delivery service on cut to size and polished products is available. Also, manufacturers of light boxes, sign frames and specialist fabricated items.

## PAPERLINX - ROBERT HORNE GROUP

Huntsman House, Mansion Close,  
Moulton Park, Northampton NN3 6LA.

**Tel: 01604 495333**

**Fax: 01604 491909**

www.paperlinx.co.uk

Through our nationwide branch network, Paperlinx - Robert Horne offer a next day delivery for full sheets and cut panels of a wide range of sign materials - acrylic, foam PVC, polycarbonate, PET, PETG, PVC, aluminium composite, engraving laminates and mirrors. We also supply sign frames and cases, pre-made banners and pavement signs.

## RIGHTON LTD

Righton House, Elliott Way, Nexus Point,  
Holford, Birmingham B6 7AP

**Tel: 0121 356 1141**

**Fax: 0121 344 4558**

marketing@righton.co.uk

www.righton.co.uk

The UK's leading supplier of semi-finished plastics to the sign industry. Our extensive range includes: Cast and extruded acrylic available in clear, opal and a full range of colours. Aluminium Composite Sheet in a comprehensive range of colours, metallic, and mirror effects. Polycarbonate. Foam PVC. PET-G. Painted aluminium sheet. Aluminium extrusion. Ultragrain stainless steel sheet.

## TELEGAN PRESSED PRODUCTS LTD.

Unit 3, Old Mercedes Building, Stour  
Road, Bathside, Harwich, Essex,  
CO12 3HF

**Tel: 01255 554141**

**Fax: 01255 554900**

sales@teleganpressedproducts.com

www.teleganpressedproducts.com

Leading manufacturer of plate pressed PVC sheet offering equivalents to Darvic, Pacton and Cobex under our trade name TELBEX. We also manufacture VYNALAST™ engraving laminate. A comprehensive range of photoluminescent boards and self adhesive vinyl is available in PSPA class B and Class C to order.

## VISIONS IN PLASTICS

Unit 3A, Delta Court (Robin Hood  
Airport), Auckland, Doncaster, DN9 3GN

**Tel: 01302 775920**

**Fax: 01302 773482**

sales@visionsinplastics.co.uk

www.visionsinplastics.co.uk

Stocks of Mirrored Extruded Acrylic in clear, 19 colours, See-Thru, Two sided, Anti Scratch, Anti Fog. Mirrored Polycarbonate, Petg and Polystyrene. Non mirrored sheet in Acrylic, Polycarbonate, Polystyrene and PVC Foam.

## SIGN & DISPLAY SYSTEMS

### SIGNSCAPE SYSTEMS LTD

Pear Tree Works, Bath Road, Upper  
Langford, Bristol BS40 5DJ

**Tel: 01934 852888**

**Fax: 01934 852816**

sales@signscape.co.uk

www.signscape.co.uk

Trade supplier of modular sign systems including Post & Panel, Infocurve, Infocurve Lite, Papyrus, Finger Posts, Bannerfix, Tam Torques, Column Plates, Posterloc, Clip frames, Infotex and Mini-slats. Other products include Lynester security notice boards, including solar powered option (EcoVision). From our special fabrication department, we produce bespoke signage to your specification.

## SIGN CASES

### INSIGHT SIGN SYSTEMS

67 Dykehead Street, Queenslie Industrial  
Estate, Glasgow G33 4AQ

**Tel: 0141 774 5990**

**Fax: 0141 774 6653**

sales@insightsignsystems.com

www.insightsignsystems.com

Insight is a trade only manufacturer, offering a made to measure service, with in-house powder coating. A wide range of aluminium signcases are available, ready to accept acrylic panels, with several trim styles to choose from, and various options including hinged opening fronts, gas strut assisted opening, stand-off brackets etc.

## SIGN SUPPORT SYSTEMS

### FAIRFIELD DISPLAYS & LIGHTING LTD

127 Albert Street, Fleet, Hants GU51 3SN

**Tel: 01252 758 934**

**Fax: 01252 812 123**

sales@fairfelddisplays.co.uk

www.fairfelddisplays.co.uk

Sign support systems for any internal signage. Wall mounts, directory systems, hanging banner systems, suspended cable/rod systems. Custom made acrylic signs supplied as blanks or printed to your requirements. Best quality components at highly attractive trade terms. See the full range on the website or call for a comprehensive brochure. Showrooms in Fleet & Shrewsbury

## I-SPI LTD

47 Mansionhouse Road, Mount Vernon,  
Glasgow G32 0RP

**Tel: 0141 764 1600**

**Fax: 0141 778 5824**

sales@ispitrade.com

www.ispitrade.com

I-SPI Trade supplier of sign support systems. Our range includes wall mounts, cable & rod display systems, screw covers, LED lighting and much more all at THE REAL TRADE PRICE. Massive stocks and next day delivery. See our products on our web site or give Stephen or Sean a call for a brochure.

## MID WEST DISPLAYS

The Display Centre, Knights Way,  
Battlefield Enterprise Park, Shrewsbury  
SY1 3AB

**Tel: 01743 465531**

**Fax: 01743 465532**

sales@midwestdisplays.co.uk

www.MidWestDisplays.co.uk

Mid West Displays stock a wide range of sign support systems. We also stock wall mounts, snap frames, mirror screws, cable/rod suspended systems, lighting, poster pockets and many more. We are pleased to be working with the highest quality materials at competitive prices.

## UK POINT OF SALE GROUP LTD

Emery Court, The Embankment, Heaton  
Mersey, Greater Manchester, SK4 3GL.

**Tel: 0161 4314400 /**

**0161 4314411**

www.ukpos.com

UK Point of Sale leading manufacturers of display products Acrylic & PVC poster holders, Sign Supports, Aluminium Snap Frames, A Boards, Poster cases & Point of sale fittings.

## SIGN TRADE SUPPLIERS

### BROWNINGS LTD

5 Williamson Street, Hull, HU9 1ER

**Tel: 01482 380900**

**Fax: 01482 380901**

sales@browningsltd.co.uk

www.browningsltd.co.uk

Brownings is one of the largest, TRADE ONLY suppliers of signage products in the UK. We manufacture poster frames, menu cases, slimlocks, signtrim, troughlights, acrylic-faced light boxes, flexfaced signage and now our new Texsign frames for internal use. Any size or quantity, from 1 off to multiple rollouts. We are happy to supply as lengths of extrusion, in kit form or as made-up signs.

### PJ SIGNS LTD

Unit 22-24 Buckingham Square,  
Hurricane Way, Wickford, Essex  
SS11 8YQ

**Tel: 01268 764874**

**Fax: 01268 764883**

tony.sayers@pj-signs.com

www.pj-signs.com

Specialist sign company where almost anything is possible. Using all latest technology as well as traditional methods to cater for all, keeping many aspects in house to achieve a competitive price.

### SIGNSCAPE SYSTEMS LTD

Pear Tree Works, Bath Road, Upper  
Langford, Bristol BS40 5DJ

**Tel: 01934 852888**

**Fax: 01934 852816**

sales@signscape.co.uk

www.signscape.co.uk

Trade supplier of modular sign systems including Post & Panel, Infocurve, Infocurve Lite, Papyrus, Finger Posts, Bannerfix, Tam Torques, Column Plates, Posterloc, Clip frames, Infotex and Mini-slots. Other products include Lynester security notice boards, including solar powered option (EcoVision). From our special fabrication department, we produce bespoke signage to your specification.

### SYGNET SIGNS LTD

129 Humberstone Rd, Leicester,  
LE5 3AP

**Tel: 0116 262 6288**

**Fax: 0116 262 6061**

sales@sygnetsigns.com

www.sygnetsigns.com

We manufacture most sign solutions you will ever need. Fascia's, built up letters/logos, flat cut letters/logos, laser/router cutting service, "off the shelf" or made to measure illuminated poster cases, LED illumination, powder/stove enamel coatings, 3D development in both design and manufacture. All works carried out in-house.

### THE SIGN GROUP

Victoria Works, Bruntcliffe Road, Morley,  
Leeds, West Yorkshire, LS27 0LF

**Tel: 0113 25 24 706**

**Fax: 0113 25 24 797**

info@thesigngroup.co.uk

www.thesigngroup.co.uk

We are a manufacturer of trade signage consisting of acrylic/metal fabrication, sign trays and CNC work, with our speciality being bespoke signage. We create construction methods & source materials that are best suited to the job. This approach is what makes us different from the rest. "A Truly Bespoke Supplier"

## SIGNWRITERS

### ARTISTRY

30 Radcliffe Avenue, Bradford, West  
Yorkshire BD2 1JL

**Tel: 01274 584 802**

artistry@hotmail.co.uk

www.traditionalsignwriter.co.uk

Using time honoured skills, traditional paints and artistic creativity we specialise in hand painted signs, gold leaf gilding, graining, murals and artwork.

### D.W. GRANTHAM & SON

59 River Walk, Walton on Thames,  
Surrey KT12 2DS

**Tel: 01932 221 670**

stgrantham@sky.com

www.dwgranthamandson

-surrey.co.uk

I pride myself in providing unique, eye-catching signwriting and gold leaf gilding services throughout Surrey and the surrounding areas.

### NICK GARRETT

20 Ivy Mount Rd, London, SE27 0NB

**Tel: 07951 509 238**

londonsignwriter@yahoo.co.uk

www.londonsignwriter.

wordpress.com/

NGS for Traditional Hand Painted Signs, Murals and Artworks - All over London and UK... Europe too!

### ROBIN ABBEY SIGNWRITING

Studio 6, 15 Coburg Street, Leith,  
Edinburgh EH6 6ET

**Tel: 0131 555 4488**

robinabbey1@gmail.com

www.robinabbeysignwriting.co.uk

ROBIN ABBEY was trained in typographic design at Somerset College of Art, and subsequently pursued a career in typography and printing. However, moving to Scotland prompted him to return to his original skill, that is, brush-painted lettering, gilding and glass gilding -- Signwriting!

### W.R. SIGNS

Puttocks Barn, Lambs Green, Rusper,  
Horsham, West Sussex RH12 4RG

**Mob: 07936 365 614**

wendy@wrsigns.co.uk

www.wrsigns.co.uk

Specialising in Pictorials for pubs and the beauty of Gold Leaf work my trained eye will re-create precisely your supplied artwork or I will design a new overall image and branding specifically for you.

## SPECIALITY FILMS

### ATC LTD

Calf Hey South, Off Well'ith Lane,  
Rochdale, Lancs OL11 2JS

**Tel: 01706 633043**

**Fax: 01706 710086**

sales@apptape.co.uk

www.apptape.co.uk

Suppliers of various speciality films including Etch glass, Reflective, Fluorescent, Reflexite daybrite, Reflexite prismatic reflective, Hi intensity reflective, Photoluminescent, Cast metallics, 2yr Fluorescent, Gemstone metallics, Multi lens, Transparent colours, Checker plate, Mirror colours, Prismatic colours, Glitter colours, Brushed aluminium silver and gold.

### MACTAC UK LTD

37 Tenter Road, Moulton Park,  
Northampton NN3 6AX

**Tel: 01604 644697**

**Fax: 01604 790495**

www.mactac.eu

MACtac are global manufacturers of self-adhesive Speciality Films incl PVC, PET, PP, PE and more. World renowned brands include MACmark (coloured Vinyls) MACscreen, Imagin and Permacolor inkjet printable films and Protection Laminates. Also available, a diverse range of Technical Tapes and Label substrates using Speciality Films and products Class O fire-rated and CBS Outdoors (Viacom) approved.

## STREET SIGNS

### SIGNS OF THE TIMES LTD

Wingfield Road Tebworth, Beds, LU7  
9QG

**Tel: 01525 874 185**

**Fax: 01525 875 746**

enquiries@sott.co.uk

www.sott.co.uk

Street signs in a variety of materials. Cast polyurethane, aluminium and bronze. Die pressed street signs for council specification. For a quotation send us the text required on your signs and specify what material is required.

## TEXTILE SIGNAGE

### BROWNINGS LTD

5 Williamson Street, Hull, HU9 1ER

**Tel: 01482 380900**

**Fax: 01482 380901**

sales@browningsltd.co.uk

www.browningsltd.co.uk

We manufacture poster frames, menu cases, slimlocks, signtrim, troughlights, acrylic-faced light boxes, flexfaced signage and now our new Texsign frames for internal use. Frames range from a 17mm "retro" extrusion to a 180mm deep double-sided application. The profiles can accept a digitally-printed image by way of a rubber keder attached to the edges of the print and can be changed in seconds.

## TRANSFER PAPERS/ HEAT PRESSES

### THE MAGIC TOUCH

Unit 4, Apex Business Centre,  
Boscombe Road, Dunstable LU5 4SB

**Tel: 01582 671 444**

**Fax: 01582 671 555**

sales@themagictouch.co.uk

www.themagictouch.co.uk

Manufacturers of Transfer Papers and Materials used in conjunction with Laser Printers and Copiers (toner based) for full colour image transfer onto T-Shirts, Caps, Polo's, Mugs, Mousemats etc. Plus Magicut® film for use with Plotter/Cutter for heat transfer.

## TROUGH LIGHTING

### INSIGHT SIGN SYSTEMS

67 Dykehead Street, Queenslie Industrial  
Estate, Glasgow G33 4AQ

**Tel: 0141 774 5990**

**Fax: 0141 774 6653**

sales@insightsignsystems.com

www.insightsignsystems.com

Insight is a trade only manufacturer, offering a made to measure service, with in-house powder coating. A range of trough lighting Highlight Mk4 Highlight HV and Highlight Eco-Star.

## TROUGHLIGHTS

### BROWNINGS LTD

5 Williamson Street, Hull, HU9 1ER

**Tel: 01482 380900**

**Fax: 01482 380901**

sales@browningsltd.co.uk

www.browningsltd.co.uk

Brownings is one of the largest, TRADE ONLY suppliers of signage products in the UK. We manufacture poster frames, menu cases, slimlocks, signtrim, troughlights, acrylic-faced light boxes, flexfaced signage and now our new Texsign frames for internal use. The troughlight comes complete with a high impact, hinged polycarbonate face. We supply in any size, colour or quantity.

## VANDAL RESISTANT SIGNS

### DURABLE SIGNS UK LTD

Runways End, Lancaster Road, Carnaby  
Ind. Est., Carnaby, Bridlington YO15 3QY

**Tel: 0871 230 1322**

**Fax: 0871 230 1323**

sales@durablesigns.com

www.durablesigns.com

Manufacturers of Durable One vandal resistant signs and systems. All signs resistant to attack from keys, coins, naked flames; easy to clean after graffiti attack. The most cost effective answer to the vandalism of signs. Durable One signs with digital printed graphics now available with a ten year warranty against any fade including UV.



## VINYL & GRAPHIC INSTALLATIONS

### MIDA SIGN SERVICES

Welbeck Street South, Ashton-Under-Lyne OL6 7QZ

**Tel: 0161 8 300 600**

**Fax: 0161 8 300 601**

info@midasignservices.co.uk

www.bannersandgraphics.co.uk

Specialist applicators of all types of vinyl and graphics. Vehicle application, Windows, Wall & Floor graphics etc. Fleet specialists. Nationwide service.

## VINYL SUPPLIES

### 3M COMMERCIAL GRAPHICS

3M House, 28 Great Jackson Street, Manchester M15 4PA

**Tel: 0161 237 6394**

**Fax: free 0800 378127**

commgraphics.uk@mmm.com

www.3m.com/uk/graphicsolutions

3M are global manufacturers of a wide variety of 'Matched Component System' Warranted graphic materials: 3M Scotchcal™, 3M Controltac™ Plus, 3M Scotchlite™, 3M Diamond Grade™, 3M Light Management™ film technologies, 3M Panaflex™ flexible substrates, Comply™ Adhesive Technology, 3m DI-NOC™, Scotchprint® Graphics™

### APA (UK) LTD

Unit 10 Capital Ind. Est., Crabtree Manorway South, Belvedere, Kent, DA17 6BJ

**Tel: 020 8311 4400**

**Fax: 020 8312 4777**

apauk@apaspa.com

www.apaspa.com

One of Europe's main vinyl manufacturing companies supplying own brand self-adhesive plotter film and Digital Print media. Films from short-term to 10 years including APA-BANNER and APA-TRUCK vinyl. Cast wrapping carbon-effect, frost-effect, printable reflective, bespoke banners and extensive range of Print material for UV, Solvent and Dye/Pigment inks, all application aids are available.

### ATC LTD

Calf Hey South, Off Well'ith Lane, Rochdale, Lancs OL11 2JS

**Tel: 01706 633043**

**Fax: 01706 710086**

sales@apptape.co.uk

www.apptape.co.uk

Distributors of Ritrama UK's full range of signmaking vinyls including their complete portfolio of Digital Films. We also have available a full range of signmaking vinyls manufactured in the UK by KPMF. We stock a range of application tapes from R Tape USA and various Digital Media manufactured by LG Hausys. Discounts available on credit card payments.

## BISBELL MAGNETIC PRODUCTS LTD.

Hillfield Lane, Stretton, Burton on Trent, Staffs DE13 0BN

**Tel: 01283 531000**

**Fax: 01283 534000**

sales@bisbellmagnets.com

www.bisbellmagnets.com

The UK's widest range of digitally printable wide format magnetic and ferro sheet (both over 1200mm wide). Maxmag vehicle grade magnetic materials available in white, plain or adhesive backed - by roll or cut to your specific requirements. Also available neo magnets, vehicle roof magnets, sign grippers and a full range of high tape to suit every budget and application.

## DORO TAPE (UK) LTD

New Mill, Farndon Road, Market Harborough, Leics LE16 9NP

**Tel: 01858 431 642**

**Fax: 01858 466 992**

sales@dorotape.co.uk

www.dorotape.co.uk

Doro Tape provide an extensive range of vinyl from major European manufacturers such as Ritrama and Aslan. Specialist films include reflective, fluorescent, glass etch effect films, holographic films, window tints, Ritrama gemstone vinyl, vehicle wrap films, polyester mirror and brushed effect films and stencil masking films, plus a large selection of accessories.

## GREENSTIK MATERIALS LTD

Unit 9 Lancaster Road, Carnaby Industrial Estate, Carnaby, Bridlington, East Yorkshire, YO15 3QY

**Tel: 01262 602 222**

**Fax: 01262 677 007**

sales@greenstikmaterials.co.uk

www.greenstikmaterials.co.uk

Offering a full range of Monomeric & Polymeric Sign Vinyls, Wide Format Digital Inkjet Films, Car Wrap & Interior Decoration Films, 3M Cushionmount™, Trade Slitting (Custom Slitting-Width down to 6mm in any Length available). Credit Card Facilities Available

## MACTAC UK LTD

37 Tenter Road, Moulton Park, Northampton NN3 6AX

**Tel: 01604 644697**

**Fax: 01604 790495**

www.mactac.eu

MACTac are a global manufacture of self-adhesive materials including Vinyls for CAD CAM plotting, Laminating or Printing using many techniques including Ink Jet, Screen and Litho. The range has products specifically designed Vehicle Wrapping, Wall, Street, Floor and Window Graphics as well as General Signage. Some products are Class O fire-rated and CBS Outdoors (formerly Viacom) approved.

## MDP SUPPLIES

Unit 11 Lumina Park, Bromborough, Wirral CH62 3PT

**Tel: 0151 334 2300**

**Fax: 0151 334 4400**

info@mdpsupplies.co.uk

www.mdpsupplies.co.uk

UK distributor to sign makers and garment printers. Stocking Ritrama, KPMF, Aslan, Oracal, RTape, Transferrite and many other leading brands. You can buy in-store, on the phone or order online at www.mdpsupplies.co.uk. Next day delivery across the UK and Ireland and trade counters in Wirral, Grangemouth and Craigavon (NI). No account needed. Last order time - 6pm for next day delivery.

## PAPERLINX - ROBERT HORNE GROUP

Huntsman House, Mansion Close, Moulton Park, Northampton NN3 6LA.

**Tel: 01604 495333**

**Fax: 01604 491909**

www.paperlinx.co.uk

We have a self-adhesive material to suit a diverse range of applications, from the most complex vehicle wrap, eye catching window graphics through to short term promotional films. Both Avery & Oracal ranges have cad cam and digital options with matched overlaminates providing a guaranteed solution for vehicle graphic applications. We offer a next day delivery service through our branch network.

## SYDNEY BEAUMONT (LEEDS) LTD

Sydenham Road, Domestic Street Ind.

Estate, Leeds LS11 9RU

**Tel: 0113 245 8729**

**Fax: 0113 242 8524**

info@sydb.co.uk

www.sydb.co.uk

Distributors of self-adhesive vinyls since 1966 - let our experience guide you to the best materials for your job from leading manufacturers RITRAMA, X-FILM, ASLAN SCHWARZ, INTERCOAT and POLITAPE. We stock a vast range of gloss and matt opaque colours, transparent and translucent films, glass decoration films, digital print media, application tapes and more. Next day delivery available in the UK.

## VITREOUS ENAMELLED SIGNS STOCKSIGNS LTD

Ormside Way, Redhill, Surrey, RH1 2LG

**Tel: 01737 764764**

**Fax: 01737 763763**

info@stocksigns.co.uk

www.stocksigns.co.uk

Vitreous Enamel signs and all other signage. Manufacturing health and safety signs and general signs in all materials including the hard wearing Vitreous Enamel. Commemorative plaques, street signs and maps, heritage sites and tourist attractions. We are also a (LU) London underground approved supplier.

## WAYFINDING SIGNS

### APPLELEC

Appleby House, Walker Terrace, Bradford, West Yorkshire BD4 7HJ

**Tel: +44 (0)1274 774477**

**Fax: +44 (0)1274 774478**

sales@applelec.co.uk

www.applelec.co.uk

Trade suppliers of curved or flat-faced wayfinding and aluminium display systems with directories incorporating wall mounted, projecting, and totem signs. Poster display frames with a snap side profile to allow for easy interchange of inserts and an exterior light box series are available. Please ask for an information pack or contact one of our friendly and experienced sales staff for assistance.

### I.C.E.

Marcon House, Wyther Lane, Leeds LS5 3BT

**Tel: 0113 2242124**

**Fax: 0113 2242110**

sales@icesigns.co.uk

www.icesigns.co.uk

Suppliers of internal and external wayfinding and directory systems to DDA (1995) guidelines if required.

## SHELLEY SIGNS LTD

Eaton-on-Tern, Market Drayton, Shropshire TF9 2BX

**Tel: 01952 541483**

**Fax: 01952 541755**

sales@shelleysigns.co.uk

www.shelleysigns.co.uk

Shelley Signs design and produce wayfinding signage in a variety of materials. Glass Reinforced Plastic (GRP) is the most robust and vandal proof material offering excellent colour fastness. Shelley offer a full design service or can work from clients complete artwork. A full range of framing structures and lecterns are available. Routed and sandblasted timber add a tactile and individual element.

## WIDE FORMAT SOLUTIONS PROVIDER

### COLOURGEN

The AmBer Centre, Oldfield Road, Maidenhead, Berkshire SL6 1TH

**Tel: 01628 588722**

**Fax: 01628 588716**

sales@colourgen.com

www.colourgen.com

Colourgen is the UK's leading specialist distributor of large format digital colour printing solutions, consumables, support services. The Company is the exclusive UK distributor for the Seiko II ColorPainter mild solvent printers and entire Mutoh range. Colourgen also distributes EPSON's aqueous large format printers and consumables and the Seal and Kala ranges of laminator.

## I-SUB DIGITAL

38C Telford Way, Telford Way Ind Estate, Kettering, Northants NN16 8UN

**Tel: 01536 415511**

**Fax: 01536 482855**

info@i-subdigital.com

www.i-subdigital.com

One of the leading suppliers of wide format printing & finishing equipment, I-Sub Digital are agents for Mimaki, Agfa & Zund. With Solvent, UV & Latex ink technology we can supply equipment to meet any requirement and back up equipment sales with inks, media, service & support, we also supply used equipment. We are always happy to discuss your needs and offer the best solution for your business.

## WOODWORKING

### HALLMARK ENGRAVING ETCHING & SIGNS LTD

(EST. 1899)

116-118 Selsdon Road, South Croydon Surrey CR2 6PG

**Tel: 0208 686 6649**

**Fax: 0208 760 0899**

sales@hallmarksigns.co.uk

www.hallmarksigns.co.uk

Quality joinery for Notice Boards, Honours Boards and Bespoke Signs. Directional signs, Finger Posts and Waymarkers made in all timbers. Backboards and Plinths can be made to any shape - singles or bulk orders. Memorial bench rails, crosses and wooden signs can all be engraved with designs and lettering. Please call for a prompt quotation or to discuss any project. Please go to our website to see examples of our work.



Delilah: Automated letter return shaper



Samson: Laser welding machine

# THE FULL PACKAGE



Halo illuminated letters

Standard built-up metal letters

With 15 years experience as a sign trade supplier, our knowledge and expertise is always just a phone call away.

Along with essential sign components, Applelec manufacture fascia signs, light boxes, lettering systems, hanging, projecting and totem signs or any other fabricated signage you can imagine. Did that sound like a challenge?



Fascia signs

**Let's see how we can help with your next project.**

Images: Harrison's Signs (Nestlé), M4 UK Ltd (Chesterfield College) and Fast Signs Manchester (Red Angel)



# WE WOULD VERY MUCH LIKE TO QUOTE YOU ON THE FOLLOWING PRODUCTS...

## FLAT-CUT LETTERS

Quoted in 10 minutes  
Delivered 2-3 days

## BUILT-UP METAL LETTERS

Quoted in 10 minutes  
Delivered 7-10 days

Ask about  
our fantastic  
pre-fitted  
LEDs!

*Manufactured in the UK by Craftsmen, not machines!*

WE ONLY USE QUALITY MATERIALS SUCH AS PERSPEX AND DIBOND  
TOGETHER WITH INDUSTRY STANDARD SNAPFIX LOCATORS GIVING YOU  
100% CONFIDENCE IN THE SIGN YOU SUPPLY YOUR CLIENTS

All our  
work comes  
with a 2 Year  
Workmanship  
Guarantee

*Often imitated but never equalled!*

THERE IS ONLY ONE

# TRADE-LETTERS.COM

THE UK'S PREMIER SUPPLIER OF FLAT-CUT & METAL BUILT-UP LETTERS SINCE 1952

CALL FREE **0800 917 6376**

FAX: 0151 652 6846

We accept faxed or email orders only:

[sales@trade-letters.com](mailto:sales@trade-letters.com)

**VISA**



ABSOLUTELY  
NO CHARGES FOR  
USING CREDIT  
CARDS

**SNAPFIX**  
ON THE BACK  
LIFETIME GUARANTEE

When ordering we accept eps or AI files in vector format  
in a IBM compatible format for PC

Trade-letters.com., Rosemount, Oxton Village, Wirral, Merseyside CH43 5SN

**SNAPFIX**  
OFFICIAL  
AUTHORISED DISTRIBUTOR