

www.sign-update-magazine.co.uk

SignUP Date

FEBRUARY/MARCH 2013 ISSUE 141 £2.50

30 APRIL - 2 MAY 2013, HALLS 3&3A, NEC, BIRMINGHAM

sign&digital UK



BUSINESS OPPORTUNITIES AT YOUR FINGERTIPS



THE UK SHOW FOR
THE UK SIGN MAKING AND
DIGITAL PRINTING INDUSTRY

HOT NEW
PRODUCTS

LIVE
HANDS-ON
DEMOS

REVENUE
STREAM IDEAS

QUALITY
NETWORKING

TOP
SUPPLIERS

INSPIRATION

FREE
SEMINARS

EXPERT
ADVICE

FREE
WORKSHOPS

AND MUCH
MORE

Register for FREE entry at www.signanddigitaluk.com/SDVA01

Think Trays? Think Trade Signs

TRADE **SIGNS**
tradesignsuk.com

Freephone 0800 328 3050
sales@tradesignsuk.com

Need a sign tray? Our specialist fabrication team are able to create completely bespoke trays to suit your requirements.

Due to our recent expansion to a 33,200 square foot factory we now offer the best deals around in fabricated sign trays.

- ✓ Better Service
- ✓ Better Quality
- ✓ Better Prices
- ✓ Better Delivery Options
- ✓ Track your order online with our new tracking system, Sign Track

Sign Track™



Flat Cut Letters

Built Up Letters

Sign Tray Systems

Monoliths/Totems

Illuminated Signage

Bespoke Fabrication

Digital Printing

Online Shop



INVESTORS
IN PEOPLE

Some of our in-house services...



Built Up Letters



Flat Cut Letters

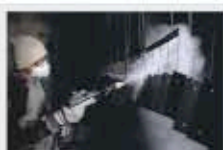

Powder Coating



Sign Trays



Fabricated Systems

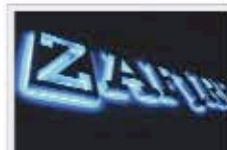

LED Illumination



Architectural Signs



Monoliths



Retail Signage



Online Shop

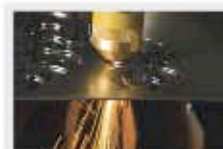

Laser Cutting



Projection Signs

C O N T E N T S

- 5 **Welcome page**
- 6 - 18 **Product News**
The latest news on product offerings from around the sign industry.
- 20 - 21 **Installations Feature**
Profiling Buckland installers. Chris James from Didac Ltd, offers advice about accreditation to consider, when it comes to installation projects.
- 22 - 38 **Product Choice**
Who's chosen what, including signage solutions and printers to name a few.
- 40 - 43 **Banners Feature**
Scott Conway from Venture Banners gives his views on choosing the correct finish for banners. Prompt Media, APA and Metamark highlight trends in the banners market.
- 46 - 47 **BossDog Interview**
Ashwin Mehra spends some time with vinyl specialists BossDog – picking up some handy tips for vehicle wrapping.
- 50 - 57 **Project News**
Completed projects from around the country.
- 58 - 60 **Flags Feature**
Ashwin Mehra talks to Graham Wilkinson, MD of Hampshire Flags on whether customers should outsource or produce their own flags. Cathel Maclean from Icon:SLS writes about what sign makers should consider when it comes to flag projects.
- 64 - 72 **Kentish Signmaker Feature**
Roger Hinchliffe profiles; Ian Hobbs Signage Consultancy, Maidstone Signs Ltd., Dirty Fingers, Creative Vinyl Art, Avenue Signs Ltd., AITShiraz Ltd., and Sign 2000 in this exclusive feature.
- 74 - 89 **Sign News/Appointments**
The latest news on product launches, events, partnerships and appointments from around the sign industry.

Advertising Manager - **Martin Hinchliffe**.....Tel: 01784 463 904
email: martin@signupdate.co.uk

Editor - **Ashwin Mehra**.....Tel: 01784 770 695
email: ash@signupdate.co.uk

Graphic Design - **Tony Hinchliffe**.....Tel: 01784 463 904
email: tony@signupdate.co.uk

Accounts - **Linda Hinchliffe**.....Tel: 01784 463 904
email: linda@signupdate.co.uk

Publisher - **Roger Hinchliffe**.....Tel: 01784 463 904
email: roger@signupdate.co.uk

Subscriptions - Annual subscriptions are £14.00 including postage and packing • Europe €28 • Rest of world £28

Send Cheques and postal orders made payable to Sign Update Ltd to:

Subscriptions Department, Sign Update Ltd., Allens Orchard, Chipping Warden, Banbury, Oxon OX17 1LX

UK Online offer: £14 for 2 years - Register online and pay by credit card.

PRODUCTS AND EDITORIAL SUBMISSIONS

Sign Update welcomes news and information relating to new and improved products for possible coverage within the news and review pages. Sign Update however accepts no obligation to provide coverage or return unsolicited products which are sent to it.

Sign Update is always delighted to receive correspondence hints and tips for articles which should be sent in the first instance in outline form, together with the author's name and address. Manuscripts, photographs and other materials will not be returned unless accompanied by a stamped address envelope. No responsibility is accepted for any unsolicited materials.

Sign Update takes every effort to ensure the accuracy of the contents of the magazine and takes all reasonable care in accepting advertisements for publication, but makes no representation as to their accuracy or quality.

Sign Update or its agents accept no liability whatsoever for any claim or complaint from any contributor or third party as a result of any advertisement or editorial coverage. Sign Update gives no warranty as to the accuracy or validity of any claim made in the magazine or in any advertisement including any relating to the specification or originality of any goods or services. Advertisements are accepted only on the basis that the advertiser indemnifies the publisher or his agents against any claim brought by a third party for infringement or alleged infringement of its rights or any defamatory or derogatory statements or claim.



OCE Arizona 250 GT
one previous owner

£35,000
ex. VAT
Inc. delivery & installation



**OCE Arizona
250 GT**

- 4 colours
- 8 heads
- Printer firmware: 3.6.3.2
- RIP: Onyx Production House v7.3.2.16
- Max print size: 250 x 125 cm
- Max resolution: 1440 dpi
- Manufactured: 2008
- Total M²: 7050

Josero Limited
Tel: +44 (0) 1954 232564
Email: info@josero.com
www.josero.com



AIT

GALAXY

The most affordable solvent printer in the Universe !

Prices starting from
ONLY £6995+VAT
OR £8495+VAT with
2 Solvent DX5 print heads
See website for options
(Introductory price for first 6 printers)



The new Galaxy L-series

Low cost, fast turnaround signage printer

- 1.6, 1.8, 2.1 or 2.5m print widths
- Choice of 1 or 2 Solvent DX5 print heads
- Up to 31 m2/hour production print speed (2 print heads)

...and the most affordable ink too !

- ColorSolve ECOlogy CSE710 inks
- Ink cost £69.95 / litre
- Approx. 40p / m2 (50% coverage)

Visit www.applied-image.com



AIT Shiraz Ltd, Suite 103, 70 Churchill Square, Kings Hill, ME19 4YU Tel: 01732 875000

www.applied-image.com

WELCOME *Page*

Don't worry....be happy

I can start my Welcome Page with some good news. It was on the 24th January that I heard on the BBC news, so this has to be true (!)

The crime figures for last year were down on the previous year, by as much as 12% in some cases.

It is hard to believe, I know. I look back over last year and I've never been mugged, burgled, raped or interfered with, but I never got to meet Jimmy Savile.

I put that good news in, as I had three readers asking me not to be so 'gloomy'. I think that's what they called me.

The high street is already becoming like a ghost town so far this year, and 2013 has only just begun, yet we are already seeing a number of high profile closures; Jessops, HMV and Blockbuster Video have already gone.

I know Ashwin, our editor was sad to see them go – though no doubt his Netflix subscription is keeping him out of trouble...we can only hope.

Also, in the last issue I said we were running a feature on the Kent Signmakers and suppliers, which appears on pages 64 to 72.

I would like to thank those who worked with me on this feature, notably the help I received from:

Steve Hart of Creative Vinyl Art
Roger Ward of AIT
Coral Archer of Avenue Signs
Dirty Fingers UK
Mike Andrews of Maidstone Signs
Ian Hobbs Signage consultant
And Mike Connolly's help with Sign 2000

In our May/June issue, we are covering the Manchester area. I'm not sure if I'm writing the next Welcome Page, if I am; don't hold your breath for any more good news...

Roger Hinchliffe



hallmark est. 1899
engraving etching & signs ltd

The Complete Workshop Service for Signmakers

The Shard - Engraved Evacuation Board with sliders



Silver letters profiled and inlaid into wood



Etched brass plate with profiled letters in relief



Bronze Commemorative Plaques



sales@hallmarksigns.co.uk

t. 020 8686 6649

To view our complete portfolio, please visit our website

www.hallmarksigns.co.uk

CWE Solutions launch Expanse – a new premium media brand for wide format printers

Wide format printer reseller, CWE Solutions has launched a new premium media brand called Expanse. Expanse is aimed at wide format print providers and signmakers that expect optimum results every time.

All Expanse media are fully tested and industry proven – and having conducted rigorous testing in the field, have delivered a reliable, consistent and trouble free performance.

The launch range is made up of seven vinyls, two poly laminates, a pop up and a roll up material. All Expanse media come with ICC Profiles for the most common wide format printers in use today with particular focus on the HP Latex printer range.

The vinyl's being launched includes a 5-year premium poly-vinyl designed for outdoor durable graphics and a premier Cast Vinyl – Expanse Premier. Specially developed for the vehicle wrapping market, Expanse Premier is a 50 micron gloss white cast film with Micro-Air bubble releasing system and tinted, repositionable and permanent pressure-sensitive adhesive.

The Micro-Air system allows installers to achieve fast installation while maintaining a high enough tack to ensure long term

bond. Made of premium quality cast face stock with a lay-flat liner. The Expanse Premier's adhesive system is designed to provide exceptional opacity, along with easy installation. It also provides superior conformability around rivets, curves, and contours.

Graham de Kock, Commercial Director of CWE Solutions explains the reasoning behind the introduction of the new brand: "CWE has always offered a premium range of media to ensure our customers' needs for quality results are met and exceeded. There are certain media which in the past we, as a highly knowledgeable supplier, would like to have adapted to further improve the properties and output. By creating our own brand, these adjustments can be made bespoke to our customers' requirements. Purchasing through a predefined channel can also have adverse cost implications and to overcome this we have negotiated with the biggest manufacturers to have products manufactured under a plain label to keep the cost to our customers as low as possible without sacrificing on product quality.

"Product quality for wide format media in the



UK has been suffering with increasingly low quality, cheap products being imported from the Far East. With these cheap imports there is a natural lack of consistency from roll-to-roll and there are ethical as well as health and safety issues that we were concerned about. As a result of years of research and development, CWE are excited to be launching the 1st phase of the Expanse media portfolio that is of the highest standards both in terms of printed results and its manufacture to ensure that the Expanse range will not only meet but exceed our customer's high standards."

For more information on CWE Solutions, or Expanse Media, call 08444 829895 or visit www.cwesolutions.co.uk

Signpost Solutions introduce Optimast

Optimast is a new range of passively safe sign masts from the team at SignPost Solutions. Developed by one of Europe's leading passive engineers, the new circular extruded aluminium range will complement Signpost's comprehensive passive portfolio, which already boasts the market leading 'Lattix' and 'KAPU' range of masts and columns.

Optimast will be available in 102mm, 127mm, 168mm, 219mm and 244mm diameters and because the mast is circular in design, standard fixing clips can be used to attach the signs. The design also includes ridges on the post to assist in making the clips more anti - rotational.

As with Lattix, Optimast is designed to be used with anchor cradles with the mast fitted with special break-away bolts attached to base plates; a tried and tested method that ensures simple and speedy replacement following a knock down.

Optimast has been crash tested at MIRA receiving a fantastic 100 NE3 rating, the safest that can be achieved.

Further information is available from Signpost Solutions Ltd., telephone 0121 506 4770 or visit www.signfix.co.uk

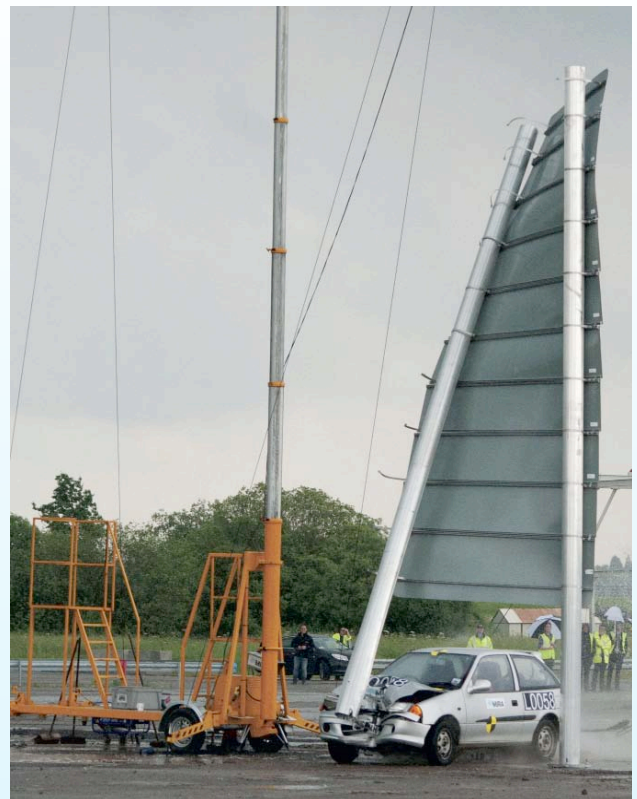

MATERIALS YOU CUT



METAMARK

The Materials Company



@metamarkuk

Email sales@metamark.co.uk www.metamark.co.uk

0845 345 5645

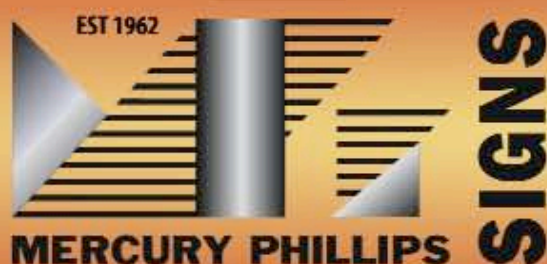

trade cut-outs & moulded lettering

Trade Prices 2013

more than just signs

ACRYLIC (perspex - including gold & silver) (10mm: white black & clear)

no minimum order

Height	100mm	150mm	200mm	250mm	300mm	350mm	400mm	450mm	500mm	550mm	600mm	700mm	750mm	800mm	900mm	1200mm
3mm	0.70	1.10	2.03	2.74	4.00	5.50	6.31	7.25	8.02	9.19	10.66	14.76	21.63	30.34	38.32	42.28
5mm	1.19	1.80	3.00	4.77	6.79	7.88	9.13	11.02	12.40	13.65	15.03	20.95	25.24	33.32	45.85	58.43
10mm	2.34	2.92	5.84	9.30	11.69	14.95	17.55	20.87	23.45	25.73	29.28	40.50	49.44	54.56	84.98	107.82

FOAM PVC (all available colours - 10mm & 19mm available in white only)

no minimum order

Height	100mm	150mm	200mm	250mm	300mm	350mm	400mm	450mm	500mm	550mm	600mm	700mm	750mm	800mm	900mm	1200mm
3mm	0.72	1.00	1.39	2.13	2.70	3.48	3.83	4.81	5.09	6.14	7.06	9.02	12.88	15.45	17.51	19.00
5mm	1.06	1.74	2.34	3.14	4.52	5.12	5.75	6.53	7.10	8.62	9.38	12.68	17.00	21.12	25.24	26.50
10mm	1.47	3.07	4.38	6.40	8.10	9.11	10.79	12.90	14.84	17.20	19.62	25.69	35.02	41.42	47.38	49.95
19mm	3.20	4.22	7.45	9.70	13.65	14.26	16.68	18.42	20.71	22.94	24.98	30.20	47.38	55.11	61.80	67.90

3mm ALUMINIUM COMPOSITE (Dibond, Alupanel)

no minimum order

Height	100mm	150mm	200mm	250mm	300mm	350mm	400mm	450mm	500mm	550mm	600mm	700mm	750mm	800mm	900mm	1200mm
Colours	1.69	2.34	4.02	5.57	7.00	7.83	9.25	11.26	13.80	15.47	17.00	20.98	24.10	28.10	36.00	50.59
Mirror	2.38	4.86	6.79	9.32	13.77	14.83	17.31	19.70	23.13	25.00	28.12	34.94	36.10	41.50	51.00	82.21
Brushed	1.96	3.28	4.39	6.12	8.83	9.85	11.15	13.16	15.28	16.77	19.08	23.61	26.10	31.50	39.00	56.92

MILL FINISH ALUMINIUM (Comes in its raw form ready for coating)

no minimum order

Height	50mm	75mm	100mm	125mm	150mm	175mm	200mm	225mm	250mm	275mm	300mm	375mm	425mm	500mm	600mm	700mm
2mm	2.88	3.68	4.38	5.56	6.18	6.95	7.73	9.01	10.04	11.07	12.10	15.19	18.28	23.43	30.64	41.97
3mm	2.85	3.56	4.40	5.46	6.07	6.96	7.86	9.10	10.27	11.72	13.26	17.34	20.77	26.40	35.06	56.65
5mm	3.36	4.20	5.20	6.44	7.17	8.22	9.26	10.74	12.40	14.25	16.00	21.00	24.64	31.23	41.36	63.86

EXTERIOR MDF

Height	50mm	75mm	100mm	125mm	150mm	175mm	200mm	225mm	250mm	275mm	300mm	375mm	425mm	500mm	600mm	1200mm
5mm	0.36	0.82	1.18	1.60	2.40	2.55	2.95	3.70	4.27	5.09	6.60	9.30	10.70	12.10	14.20	43.16
12mm	0.88	1.52	1.88	2.76	3.85	4.52	5.30	6.12	7.29	9.12	10.00	11.60	13.70	16.80	18.82	57.23
18mm	1.55	2.40	2.91	4.00	4.95	6.05	7.50	8.40	10.60	12.10	14.50	16.60	20.21	21.80	28.50	85.36

Options Add 10% for locators and layout Add 25% for Cladded fascia drawing

MOULDED ACRYLIC LETTERING (Including locators and paper template) * including gold and silver

Height	152mm	203mm	254mm	305mm	380mm	457mm	610mm
Colours*	4.45	6.98	10.92	12.40	16.40	20.80	34.90

Stock Styles: HELVETICA BOLD, TIMES BOLD, & CLARENDON MEDIUM

Quotes for logos & non standard typesyles

Quotes on request for extended typesyles, logos, flame polishing and spraying

All prices are exclusive of VAT. Delivery at £16.00 on all orders upto £300

Discounts Available ...over £50 - 3% over £100 - 4% over £300 - 5%

trade services

Totally in house production facilities allow us to have complete control over your requirements. Established since 1962 our highly experienced staff will be able to advise and quote on your requirements

why not take advantage....

➔ Acrylic Fabrication

Built up letters and logos, industrial and medical covers and guards, point of sale, display cases and much more...

CNC cutting and routing.

Diamond and flame polishing facilities.

➔ Moulding

From design to finished job. We can create your tooling and produce from a large range of materials such as: PET G, Acrylic, Hips, ABS and more...

➔ Screen & Digital print

From 1 to 100,000 printing on automated machines.

Full colour upto 1500 x 1000mm on a large range of materials..

➔ Etching & Engraving

Your design onto stainless steel, brass, bronze and more.

Filled spot or even full colour if required.

➔ Metal Fabrication

Built up letters from stainless steel, box and pan form trays in composite, aluminium and steel. Bespoke one-offs.



call mercury phillips today..

T: 01603 666699 F: 01603 616781

sales@mercuryphillips.co.uk



New RX series from Grafityp UK

Grafityp has announced the launch of their new range of top level Professional Cutting plotters from GCC.

The RX series is packed with new innovative features designed to make it the company's best cutting plotter available. Fast maximum speeds of up to 1530mm per second ensure this is a real production machine, with the ability to handle a huge variety of different materials.

Adjustable pinch roller pressure means the new RX is at home working with all sorts of materials from delicate window films to standard vinyls right up to sandblast rubber and reflective films, and with an adjustable cutting pressure of up to 600g force, it has more than enough capability.

The new RX series is also fitted with

auto sheet off facility, allowing users to auto sheet off after each job, which is a big help during unattended work flow and mass production.

The new interface also allows users to set up multiple parameters by using different colour lines, giving the operator greater flexibility when setting up a job.

Advanced automatic contour cutting (AAS II) is also a standard feature for cut after print applications.

Dual port connectivity, Innovative Tangential Mode, new easy to use touch keypad all add up to make this the cutting plotter choice for even the most discerning professional.

The RX series also uses TRUE cutting widths, so the 610mm machine will cut a 610mm character, widths available are 610mm which will take 810mm

material width, the 1016mm cutting width that will take 1326mm material width, the 1320mm cut width which will take 1635mm material width and the 1830mm cut width that takes 2145mm maximum material width.

This new range can be viewed at Grafityp's showroom in Tamworth, and can also be viewed at the following UK exhibitions on Grafityp's stand, Printwear and Promotion 2013 at the NEC, Sign and Digital 2013 at the NEC, and FESPA 2013 in London in June.

To find out more about the RX Series of cutting plotters contact Grafityp UK Ltd on 01827 300500 and request a copy of Express Sign Products or visit the website at www.grafityp.co.uk



I'm a Roland user and proud of it.

Our Roland is everything we wanted and more!

I can honestly say that my Roland SolJet has opened up so many new markets that it's the single machine that's helped our business to grow. We can print on thousands of different materials with absolute confidence, it's everything we wanted and more. We haven't just bought a machine, we have been welcomed into a new Roland family who've supported us since we bought the machine six years ago. We recently invested in a latex machine but it really hasn't worked out well for us, it has confirmed that our future lies firmly with Roland. "

GROUP101
VISUAL COMMUNICATIONS

Roland
James

GROUP101 - VISUAL COMMUNICATIONS

www.group101.co.uk



Watch James' testimonial online at:
www.rolanddg.co.uk/iamproud

Come and chat to James and other
Roland users at **sg digital UK**
30th April - 2nd May 2013 on the Roland stand.

Imagine. **Roland**[®]

    Tel: 0845 230 9060 www.rolanddg.co.uk

3M showcases new large-format multi-touch display at ISE 2013

First prototype of 46-inch multi-touch chassis display offers increased options for designers

Diversified technology company 3M exhibited the latest addition to its multi-touch HD display product line which took place between 29-31 January 2013 in Amsterdam, at Integrated Systems Europe (ISE), held between 29 - 31 January. Stand highlights included the first prototype 46-inch multi-touch chassis display, alongside the recently launched 32-inch model, plus a range of dual-touch chassis displays and high performance desktop monitors.

Large format Multi-touch

The addition of the 46-inch chassis display extends 3M's Projected Capacitive Technology further into the mainstream of large format displays (LFDs) and offers new, creative opportunities for designers and systems integrators. Combining 60-finger multi-touch capabilities with an ultra-wide viewing angle, high-definition 1080p LCD display immensely extends the possibilities for up-close, multiple user interactions.

As with the existing 32-inch Multi-Touch Display C3266PW chassis from 3M, the 46-inch prototype promises to provide designers with a high performance, ultra-slim and lightweight display for the creation of cutting edge collaborative and interactive applications. Both offer a ruggedised, open frame design allowing easy integration in to kiosks, enclosures or table top applications.

All models in the Multi-Touch Chassis Display range use 3M Multi-Touch Technology to provide ultra-fast and accurate response. The 46-inch 3M Multi-Touch Display C4667PW chassis from 3M is capable of tracking 60 simultaneous touch events at less than 12 millisecond (ms) response speed with palm rejection, while the 32-inch tracks 40 simultaneous touches with a 10ms response time. These full multi-touch LFDs help create a more natural interactive experience for users seeking an enlarged touch area or applications for multiple users. The display's anti-stiction surface further enhances users' experience

by enabling their fingers to glide effortlessly across the glass surface while maintaining positive contact with the screen.

Both the Multi-Touch Display C4667PW and Multi-Touch Display C3266PW chassis from 3M offer an ultra-wide 178-degree viewing angle (horizontal/vertical) making them ideal for off-axis viewing and multi-user table configurations. The 32-inch display's thin profile metal chassis housing is 2.6" (66.8 mm) deep with a 200 mm VESA mounting pattern and offers a metal bezel for a finished appearance that can be removed for integration into flat front surface tables and walls.

20-finger multi-touch HD display

These latest large-format Multi-Touch Displays were exhibited alongside the popular 21.5-inch and 27-inch plug-and-play Multi-Touch Desktop Displays from 3M offering brilliant high-definition graphics, wide viewing angles and elegant product design. Both offer 20-touch multi-touch performance for intuitive on-screen collaboration and superior touch accuracy enables precise touch performance, even at the display edge and corners.

Dual-Touch gesture performance

Also on the stand were 15-inch, 17-inch and 19-inch Dual-Touch Chassis Display models from 3M, specifically designed for kiosk and enclosure integration. The displays feature a modern, flat front surface design and enables designers to easily migrate existing single touch applications to a dual touch gesture interface found in popular smart phone and tablet devices today. In addition, the chemically-strengthened glass and anti-glare treatment are an ideal combination to support heavy-use public applications while maintaining the kiosk's functional, optical and aesthetic characteristics.



For more information about 3M products, please call 08705 360036 or visit www.3M.co.uk/touch.

GPT develops super fast new printer – the GPT 190s



Graphic Printing Technologies (GPT) has used its extensive experience and expertise to develop a unique printer based on an existing Mimaki machine.

The new GPT 190s can print high speed mode at 35 m² / H (540dpi x 720dpi - good quality banner mode), standard speed at 24 m² / H (540dpi x 1080dpi - good quality vinyl mode) and highest quality at 15 m² / H (720dpi x 1440dpi - highest quality vinyl mode). The GPT 190S cannot be purchased anywhere but from GPT and is a 1.9m wide printer, incorporating double print heads (as the JV34 260) to deliver the additional speed.

The printer has been created by adapting an existing Mimaki textile printer and includes a full 2 year parts and labour warranty, Mimaki inks and Mimaki RIP. The GPT 190s also has an optional trough for unbacked mesh materials, and an optional Mimaki bulk ink system for cheaper ink costs.

Stuart Cole, general manager of GPT, says: "This is what many of our customers have requested. It provides all the benefits of the JV33 160, more akin to the JV34 for speed with the double heads, a unique 1.9mtr print width, and is incredibly good value for money."

The new printer is now available for purchase exclusively from GPT from January 2013. For more information call GPT on 01189 29 44 29 or visit www.g-p-t.co.uk

Sihl Direct launches DuraCURE range of new Backlit Films

To complement its Backlit Films for latex printing, Sihl Direct UK has launched three new Backlit Films - DuraCURE Backlit 170, DuraCURE Backlit 130 and LightCURE Backlit 145 DS.

All three materials offer perfect flatness and are ideal to use with UV printers, as well as Solid Ink and offset systems. LightCURE can also be printed on laser printers.

DuraCURE is an ideal combination of paper and film. Sihl uses a high proportion of paper in order to keep the product as environmentally friendly as possible, using only as much film as necessary to achieve high levels of stiffness and tear resistance.

The multifunctional surface makes DuraCURE ideal for various printing techniques and the rough paper structure gives the products a decorative character



and distinguishes them from other ordinary Backlit media.

The LightCURE Backlit film is a double-sided matt coated polyester film for light boxes. Thanks to the special coating processes, this film allows printing on both sides. This in turn produces the best results for both retracted and reflective light applications.

Ian Turnbull, Operations Director at Sihl Direct UK, says: "Once again, Sihl has taken advantage of its extensive research, development and manufacturing capabilities to launch an exciting, high quality range of products. The DuraCURE films allow for brilliant printed colour and perfect ink adhesion. They also offer very good cost to performance ratio and are an excellent range of products that enhance our Backlit Film range."

DuraCURE is available immediately from Sihl Direct UK and authorised resellers.

For more information call 0161 927 9051 or visit www.sihl-direct.co.uk.

MegaLED upgrades top selling DMX controller

MegaLED has upgraded its top selling DMX controller to offer greater flexibility and ease of use by adding universal voltage input.

The London-based company designs and builds a range of drivers and controllers for LED and RGB displays, combining electronics into integrated systems for clients working for major brands.

Initially designed for a three hundred unit order, for an architectural project in Switzerland, the DMX MINI is a three channel controller for voltage driven, common anode LEDs. Its compactness and flexibility has made it one of the company's

most popular products.

The DMX MINI is frequently used with RGB sign lighting modules and on light box back lighting projects. In general RGB sign lighting tends to use 12 volts while light box illumination, especially at larger sizes, is best driven at 24 volts.

MegaLED realised end customer requirements increasingly needed the 24 volt model but initially sold the DMX Mini in two versions, 12 or 24V, and customers had to specify voltage when they ordered. Stock left with suppliers or customers could not always be used on subsequent projects.



MegaLED's DMX MINI now comes with a universal voltage input. Accepts input voltages from 7 to 24 volts.

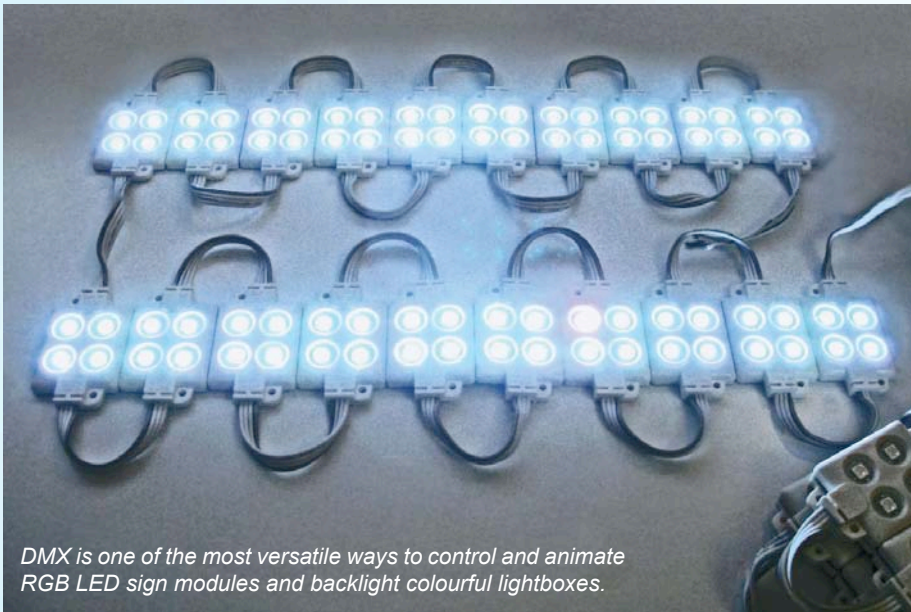

DMX is one of the most versatile ways to control and animate RGB LED sign modules and backlight colourful lightboxes.

Version 2 of the DMX Mini with universal voltage input can handle all situations with a single model, so clients will not be left with units only suitable for one type of LED project.

Director Steve Kane explains: "The DMX MINI is a proven and mature product, and it's very flexible because of the way it can be programmed with our easy to use computerised controllers and integrated into other systems.

"Our engineers are amongst the best in the business and we're always looking for ways to develop our products and the service we're able to give. I'm confident this improvement will help our customers deliver their projects more efficiently."

More information on the DMX MINI please call 0207 617 7311 or visit www.megaled.com

IMPACT
3D
SIGNS

BUILT UP LETTERS

HIGHEST QUALITY PRODUCT
HIGHEST QUALITY SERVICE

ALL STAINLESS STEEL **316 MARINE GRADE**

MIRROR OR SATIN

ALSO ALUMINIUM, BRASS, ACRYLIC

STOVE ENAMEL & POWDER COAT

(ALL ABOVE ALSO IN FLAT CUT)

email: info@impact3Dsigns.co.uk www.impact3Dsigns.co.uk

TEL : 0191 536 0 536

FAX : 0191 536 5 536

13/14 Hutton St. Boldon Colliery Ind Est. Tyne & Wear NE35 9LW

Ecolux LED

Small sign light....Big Saving

A large, illuminated green ASDA sign is mounted on the front of a building. Above the sign, a long, thin LED light fixture is visible. The background shows the entrance of a store with glass windows and doors.

- 75% ENERGY SAVING
Only 12.5w per metre
- FULL OPTICAL CONTROL
Specialist 90lmagnifying lens
- ONLY 60MM DIAMETER
Smallest LED trough light with
internal IP67 drivers
- FULLY CE CERTIFIED
BS4533 & EN60598 compliant
- VERY COMPETITIVE PRICING
- NEXT DAY DELIVERY

**Today's Technology
Delivered Tomorrow!
From the UK's No. 1
Sign Lighters**



Units A2 & A3, Walsall Enterprise Park, Regal Drive, Walsall WS2 9HQ
Tel: 01922 721133 Fax: 01922 659545 Email: sales@portlandlighting.co.uk www.portlandlighting.co.uk



Christie conquers the elements with introduction of new WeatherAll Series of weatherproof LCD flat panels

Christie FHD551-W debuts as the first in the series of outdoor displays featuring rugged design and brilliant visuals

The new Christie® WeatherAll Series of LCD outdoor flat panels made its global debut at the Integrated Systems Europe (ISE) show in Amsterdam, Netherlands on January 29, setting the standard for outdoor LED-backlit LCD technology.

Rugged and versatile, the first of the WeatherAll Series is the 55-inch Christie FHD551-W, a professional grade Full HD (1920 x 1080 resolution) solution designed to perform in a wide range of applications including: outdoor sporting venues, outdoor live events, architectural applications, entertainment parks, public displays, the hospitality and resort industry, transportation services, and numerous other outdoor environments not typically applicable with standard LCD panels.

"Christie is at the forefront in offering what customers need and the WeatherAll Series is designed to be the clear choice in an outdoor weatherproof display solution," explains Frank Anzures, senior product manager, Christie. "First in our WeatherAll Series, the Christie FHD551-W is easy to maintain while providing robustness and the vivid picture quality needed when presenting your message outdoors."

The Christie FHD551-W features optically bonded glass for increased protection against harsh impacts and scratches in public display environments while enhancing viewability in outdoor venues by reducing reflection. It is designed to provide high contrast ratio, rich vibrant colours, and superior brightness to overcome high ambient light — making it perfect for outdoor use.

The ability to use the Christie FHD551-W in landscape or portrait mode is ideal for rental staging applications, resorts, hotels and restaurants, to provide impactful content in public areas, while being rugged and durable to withstand rain, sleet, snow, and human interaction. The Christie FHD551-W's integrated speakers and sleek design makes this a visually appealing solution compared to traditional LCD products that would require enclosures when used in outdoor environments.

"The typical flat panel displays are not designed for outdoor use and the risk of damage when exposed to the elements is very high. However, the high definition Christie FHD551-W is designed to be IP56 rated / NEMA4 and has a DACS filtration system to protect it and allow for it to be used in harsh weather conditions and withstand the abuse of public display areas," adds Anzures. "With the addition of optically bonded glass it increases sunlight readability by up to 400 percent when compared with standard flat panels and increases scratch and impact resistance by up to 300 percent."

For superior dependability in the most challenging outdoor environments, the DACS cooling & filtration system provides a thermostatically-controlled active system that protects sensitive electronics from temperature extremes, moisture, and dust. The advanced easy-clean solution eliminates the need for core filter replacement. The FHD551-W features a weather rating of IP56/NEMA4, providing protection against solid foreign objects such as falling dirt or windblown dust in addition to rain, sleet,

snow, ice and splashing or hosed water.

Benefits of Christie FHD551-W with Optical Bonding:

- Improves sunlight readability up to 400 percent
- Increases impact and scratch resistance up to 300 percent
- Eliminates parallax: the apparent displacement or the difference in apparent direction of an object as seen from two different points not on a straight line with the object
- Prevents condensation on LCD Panel.
- Significantly improves durability against vibration, extreme temperatures, altitudes, water and dust
- Vastly improves contrast and colour saturation readability

The Christie FHD551-W is now shipping with a two-year parts and labour warranty, backed by Christie's renowned customer service and support.

For more information please visit www.christieemea.com





Direct print on boards

correx, foam PVC, aluminium...

PVC banners

hemmed and eyeleted, sold and mesh

Roller banners

from 800mm to 2000mm wide

3x3 Pop-up Systems

inc. lights, hard wheeled case and graphic wrap
...and many more!



Carrick Signs

Your New Year's Resolution

0161 764 9440

info@carricksigns.co.uk

*Prices for print-ready artwork supplied and exclude VAT and carriage. Minimum quantity and minimum charge apply.



t. 01241 828694

f. 01241 828331

info@signindustries.com

www.signindustries.com

**ETCHING/ENGRAVING
BRASS, BRONZE, STAINLESS STEEL
WOOD & PLASTICS**

LARGE SIZE UP TO 3X2M
SMALL SIZE NO JOB TOO SMALL
LARGE RUNS OR SINGLE PLAQUES
2 DAY TURNAROUND AVAILABLE



**ETCHED QR CODES AVAILABLE
LINK TO YOUR WEBSITE VIA SMARTPHONE**

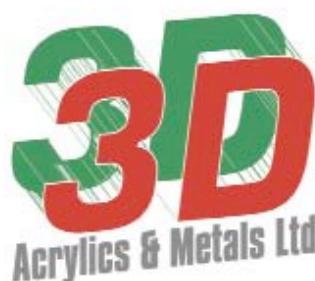

*Specialists in Quality built up
& flat cut lettering & logos*

- Acrylic
- Aluminium
- Stainless Steel
- LED illumination

tel: 0191 469 1199 fax: 0191 438 4276

www.3dacrylics.co.uk

Email: acrylics3d@hotmail.com

Unit B1, Felling Business Centre, Green
Felling, Tyne & Wear NE10 0QH

SCIGRIP launches smarter adhesive solutions for DCPD bonding at JEC 2013

SCIGRIP, the global leader in adhesive solutions, is launching an enhanced product for bonding dicyclopentadiene (DCPD) composites at JEC Europe 2013.

As a result of their developmental work with SG600, a methyl methacrylate (MMA) structural adhesive, SCIGRIP has produced an advanced product that is suitable for bonding many difficult substrates including grades of DCPD.

Many grades of DCPD adhered successfully with SG600 without time consuming preparation techniques such as flame treatment. SG600 is cold curing to produce tough and fatigue resistant bonds and also features ratio adjustable cure times and rheology compatible with robotic application. SG600 has also performed well in trials bonding ABS, PVC and SMC as well as traditional PE, VE or epoxy composites.

SCIGRIP will additionally be featuring their 10:1 MMA range, now in full EU and USA production. These include SG230HV,



the high gap fill low exotherm MMA for large composite component assembly, and SG300, popular in many transport sectors for tough bonding of composites and metals without primer.

"We are listening to our customers: they need to eliminate or reduce costs in their preparation, application, and cure or post-cure processes. They are seeking automated, efficient and reliable bonds with impact resistance and good fatigue performance without heat curing", says Peter George, Sales and Marketing Director of SCIGRIP Europe. "Our customers continue to upgrade the substrates they wish to work with and this provides us with an opportunity to develop and demonstrate the most effective adhesives solutions to suit."

Please visit SCIGRIP on Stand D43 at JEC Europe from 12th – 14th March 2013.

For more information please call 0191 419 6444 or visit www.scigrip.com

The new LaserPro S290LS-200 watt Metal Cutting Fiber Laser

Grafityp have announced the launch of the LaserPro S290LS-200 metal laser cutting system, joining the wide range of laser engravers and cutters already available.

Previously, a metal cutting machine held a price tag that many could not warrant spending and often came in a size smaller businesses could not accommodate. The LaserPro S290LS-200 breaks down the barriers, providing a powerful, accurate, more compact, quality built machine that won't break the bank, to a wider market.

The LaserPro S290LS-200 fiber laser was originally designed as a tailor made machine for a specific customer by GCC and is now available globally to anyone wishing to cut metals including stainless steel, brass, gold or aluminium in various thicknesses. It will also engrave onto metals at 40ips.

The LaserPro S290LS-200 is a fiber 200 watt machine with a large work area of 27" x 17" and incorporates an abundance of innovative features such as Drag-N-Engrave, which enables operators to drag the lens carriage directly to a start point of a job. A high speed closed loop DC Servo Motor

provides precise and fast carriage movement for exceptionally accurate cutting output. The systematic and reliable motion system "DuraGlide" with strong mechanical framework, Kevlar belts and accurate servo motor control technology delivers superb output quality under rapid movement.

Housed in a stylish cabinet, the S290LS-200 has front and rear door access which is extremely convenient when working with extra long projects. The control panel is easy to operate and programmable origin modes allow users to set up jobs effortlessly.

The SmartCENTER function allows operators to automatically locate the centre of objects of any shape, significantly cutting down on set-up time. For a safe operating environment the S290LS-200 is equipped with a key switch and emergency stop button.

To find out more about the LaserPro S290LS-200 or any of the other machines in the range, contact Grafityp directly on 01827 300500, FreeFax 0800 318075, E-mail: sales@gratityp.co.uk or visit the website at www.gratityp.co.uk



POLE AND PLANK

no system is easier - or stronger!

- Quick & easy fixing method
- Finger post signs
- Signbox 78 for small and medium size monoliths
- Square, round, quad slot & D section posts
- Freestanding & wall mounted
- Composite holder designed to take the face material of your choice
- Posts designed to take steel reinforcement.
- Compatible with 2mm ACM materials



the **first** choice **for** exterior
modular sign **systems**

NOVA
ALUMINIUM SYSTEMS

Nova Aluminium Systems Limited,
11 Lowfields Gate, St Jude's
Bristol BS2 0DY

Telephone: 0117 855 6460

Fax: 0117 855 6478

www.nova-aluminium.com

Simplex
LIMITED

Simplex Ltd.
Unit C, Patten Road, Lancing Business park
Lancing, West Sussex BN10 8TH

Telephone: 01903 7500303

Fax: 01903 750444

www.simplexltd.com

APCO

APCO UK
LKH Estate, Tickhill Road, Boley
Doncaster, Yorkshire, DN4 8QG

UK 01302 311121

fax 01302 311052

www.apcosigns.co.uk

INSTALLATION *Feature*

Profiling: Buckland

Buckland has over 15 years' experience in the installations field, the company completes projects across the UK and abroad.

Owning their own yard in Buntingford, Hertfordshire, the company has a firm foothold as an established installations contractor.

"It is a very small world, the sign world, and we are constantly doing projects for a variety of repeat clients for sign based installation projects," says Andrew Parry from Buckland.

The company have had experience in all aspects of civil engineering: construction management to supplementary services and construction-deficiency management upon completion.

Whether you are building from new or extending/renovating an existing building, Buckland provide comprehensive, professional support and supervisory services to contractors and clients alike. For this reason, Buckland's clients operate throughout the private, commercial and public sectors.



Services Buckland provides:

- Expert support in all phases of your construction project
- A team of specialists for different project areas
- Broad coverage of engineering disciplines
- Personalised and practical solutions based on defined project characteristics

The company specialises in heavy side of the sign world, with its own crane lorry and excavators, the ground works are a big part of a safe job; from hand digs up to 70 ton concrete bases for totems and lollipops.

"With our own van mounted cherry picker we can just turn up and do the job, no waiting for the hired platform to get to site, we have street works cards. This you must have if you're working on the roads, paths or car parks," adds Andrew.

For more information on Buckland please call 01763 274000 or visit www.buckland-plant.co.uk



Accredited Training can be the difference between accident and negligence

By Chris James, Team Leader, Industrial Sales - Didac Ltd.

I'll start by diffusing a little myth: It is not a legal requirement to hold a particular accredited training certificate to work on site or operate a specific piece of equipment. In fact it's not a legal requirement to have accredited training at all.

What is required by law is that employers must provide adequate training to ensure the competence of their employees. This responsibility continues that employees should receive on-going support, advice and guidance such that they are able to complete their job and its associated work tasks without risk of injury or harm to themselves or others.

There are a number of accreditation schemes which are recognised by the Health and Safety Executive (HSE) to help set and maintain professional training standards. Examples include ITSSAR (Forklift, Plant, Crane and more), PASMA (Mobile Scaffold Tower), IPAF (Aerial Work Platform).

In essence, accreditation is a kite mark of quality. It means that a training provider such as Didac Ltd and its delivery staff are monitored by one or more of these independent external bodies and has met the conditions of accreditation. This requires that accredited training providers keep up to date and accurate training records, whilst trainers are monitored on a regular basis so they consistently meet the required standards for training and safety.

Accredited training providers bridge the gap between employers and the HSE, thereby assuring employers that the training provided to equipment operators is of an acceptable standard.



For Example, signage installation, big or small, might require the use of specialist equipment such as a Cherry Picker or Scaffold Tower. An employer must provide suitable and sufficient equipment training to ensure employees possess the necessary knowledge and skill to conduct the installation safely. Another duty of care however, lies with the site on which the installation is being completed to ensure that only competent persons are permitted to operate.

To achieve this, sites will often require the credentials of each equipment operator to be checked before access to work is permitted. Card schemes such as PASMA or IPAF provide photo ID cards to successful training candidates for this verification process. As we now know, accreditation provides a seal of quality to you as an employer; this is also true for any site manager.

Refusal to work on site can be problematic and undesirable for all involved causing disruption to work schedules. Avoiding such situations retains the professional outward appearance of your organisation and

means that health and safety does not get in the way of conducting business.

There is, however, no universal site-ticket, so it cannot be said that any specific accreditation is a gateway to work on every site in the UK. If you have a job on site where another organisation is the authority on health and safety, our advice is to check first whether they require a particular accreditation. Access to work remains the decision of the person responsible for site Health and Safety, they may be limited in the accreditations that they recognise, and that is their prerogative.

Either way, the underlying message has to be staying safe by ensuring the competency of your staff. There are still far too many work related accidents and deaths in the UK. Proper training is a must, but accredited training raises safety and provides an audit trail in the event of an incident, which could be the difference between an incident being classified as an accident or negligence.

For more information please call 0845 4756652 or visit www.didacindustrial.co.uk/ www.didac.co.uk

For Apprenticeships, Health and Safety, Equipment Training, Professional Development, MEWP, Banksman, HIAB, Scaffold Tower and more.



Woodwise Academy: Didac's Bristol-based offices.

PRODUCT *Choice*

Avonmouth Signs make it happen with Metamark MD5-A

Truck and Bus Wales and West, a regional commercial vehicles dealer recently supplied Tecalemit, the UK's leading supplier of garage servicing equipment, based near Plymouth, with a fleet of thirty Nissan Primastar and NV200 vans.

The vans represented a great promotional opportunity for Tecalemit and its brand, the vans were delivered with a smart livery courtesy of Dan Taylor and his team at Bristol based Avonmouth Signs.

Avonmouth Signs is a long-standing supplier of livery design, production and installation services to Truck and Bus Wales and West and its clients, and, on this occasion, the job involved porting an existing design from the vehicles the new Nissan fleet would replace.

With thirty vehicles involved, the potential for replicated errors had to be avoided at all costs. With that in mind, a comprehensive visual and project plan was first presented for client approval. Upon its approval, the Avonmouth Signs team set about production.

Having had what Dan Taylor describes as "a really great experience" with Metamark's leading edge MD5-A digital media previously, the company decided to use the air-evacuation featured reference quality media again.

Despite the length of the production run and the fact it crossed roll-boundaries, the printed results are each indistinguishable from each other and show remarkable



quality as well as consistency. The printed output was laminated with Metamark's matching laminate to give the graphics the ultimate in durability.

Digital print may be the favoured medium these days for livery work, but there's no harm in mixing it up a little with some cut and applied letter and that's just what the job called for.

Avonmouth Signs wasn't troubled by the applied lettering elements either. Easily cut, effortlessly weeded and skilfully applied Metamark M7 completes a very crisp and instantly recognisable livery as only cut and applied graphics can.

For more information call 01483 571 111 or visit www.metamark.co.uk

Looking for past copies of Sign Update?

Type a word into the search box in the top of our web pages.

Download previous copies of Sign Update.

www.signupdate.co.uk/archives



Getting a **good deal** on your printing?

24HR
Production

Let Eco signs help **you**...

We know how precious your clients are we can help as a trade support to your business in many ways, we offer artwork support and assistance for any projects you require help.

PVC & MESH BANNERS

Printed from
only **£9.00**
per square metre



CORREX, FOAMEX & DIBOND

From only
£15.00
per square metre



TRADE FLAT BED ROUTER LETTERS

From only
80p



ROLLER BANNERS

From only
£35.00
printed within 24HR



For more information or to place an order
please contact eco signs:
Call 0870 043 6700 Email sales@ecosigns.co.uk

www.ecosigns.co.uk



PRODUCT *Choice*

Bolton manufacturer signs up to super surface finishes from ITC

When Bolton Sign won a prestigious contract to manufacture the signage for the Superdry brand of clothing, the company had to acquire new cutting tools to ensure its surface finishes were up to the remarkably high standard demanded by point-of-sale and shop window display units.

As one of the UK's leading signmaking manufacturers, Bolton Sign always invests in the latest technology. This has resulted in the recent acquisition of an AXYZ router and for the Superdry project, specialist cutting tools from Industrial Tooling Corporation (ITC) of Tamworth.

Commenting upon the change in cutting tools for the Superdry project, Managing Director of Bolton Sign, Mr Andrew Knowles, explains: "Historically, we have been cutting materials from 3 to 5mm thick and you don't generally notice any imperfections. With the Superdry project, the lettering is manufactured from 15mm thick acrylic in various colours. Machining this with our previous cutting tools, we found that the surface finishes were poor and the letter edges on display had imperfections that required considerable sanding prior to flame polishing. This hand finishing was very time consuming. Furthermore, it was difficult

to sand in between some letters because of the profile of the letters."

Whilst Bolton Sign identified the surface finish issue, it was the shop floor staff polishing the parts that instigated the change. "Our staff were spending increasing amounts of time polishing letters. This was on an ever increasing order book for a global brand that is continually opening new stores worldwide. Our staff asked if we could improve the surface finishes on the router to reduce the excessive polishing times. We invited ITC Technical Sales Engineer, Sally Hunt to review the situation and she solved the issue with ITC's Clearcut range of cutting tools," continues Mr Knowles.

ITC's technical engineer reviewed the process, machine tool, material type and existing problems and then introduced the ClearCut 180 Series of solid carbide cutting tools. The ITC technical engineer identified that the previous cutting tools were re-cutting the waste material and this was chipping the surface of the acrylic and creating imperfections in the surface finish.

Furthermore, the previous cutting tools would wear relatively quickly and lose the edge sharpness that ensures burrs on the edges of the acrylic are minimised.



The ITC cutters achieved such exceptional results for Bolton Sign that the hand finishing for each Superdry acrylic sign had been reduced from 90 minutes to 20 minutes for each sign.

The ITC Clearcut range delivered such exceptional surface finishes by efficiently removing the swarf from the channels to prevent re-cutting of the chips.

This is credit to the high helix angle on the single flute cutting tools and the highly polished finish on the cutting flutes that rapidly remove chips from the machining area. Additionally, with the Clearcut series being produced from high quality micro-grain solid carbide, the tool life has been extended considerably.

For more information please call 01827 304500 or visit www.itc-ltd.co.uk



Router at Bolton Signs machining acrylic sign for Superdry.



New Wide Angle L165 LED Modules

5 Year
Warranty

IP65

SAMSUNG

RoHS

CE

DAEHAN

www.daehan.co.uk

LED Solutions 129 Humberstone Rd Leicester LE5 3AP Tel: 0116 262 5933

Brunel Engraving Company

Specialist Commercial Engravers

CONVERTERS OF SLATZ OFFICE SIGNS

STANDARD RANGES AVAILABLE,
ADD YOUR OWN GRAPHICS or SUPPLIED COMPLETE



spandex

Leading Brands
for Graphic Solutions

FOR TRADE PRICE LIST

Email: info@brunelengraving.co.uk
or Tel: 01275 871720 - Quote SP022

**NEW!
2013
EDITION**

Time to update your vehicle outline library?

The Impact Vehicle Library version 42

now available!

sales enquiries telephone 0845 470 20 20

visit our web site for more information www.impactgs.co.uk

PRODUCT *Choice*

Value for money: Investing in Mimaki JV33 and CJV30 printers and cutters

Mimaki's JV33 printers and CJV30 printer/cutters form the mainstay of the company's printer portfolio and attractive pricing from authorised Mimaki resellers in the UK and Ireland mean there's never been a better time to invest in one of these award winning solutions.

Both machines sport latest generation print heads, an industry leading print quality and multiple choices when it comes to inks (which include eco solvent, low odour outdoor durable solvent as well as dye sublimation for transfer printing), and even white and metallic options. With a strong heritage in the sign industry and a reputation for delivering production quality solutions, Mimaki has become the de facto choice for a considerable corner of the market.

The complete Mimaki product range is distributed in the UK & Ireland by Hybrid Services Ltd and speaking with the company's national sales manager, John de la Roche, it is clear that its resellers have some very attractive options for customers to invest in these core products.

"The Mimaki JV33 has a justified reputation for delivering high quality prints onto a very broad range of materials at speeds that allow most print companies to deliver high



Mimaki's CJV30 comes in four sizes, with a starting price of £5,995.

volumes of work each and every day," says de la Roche. "If you've not already added a Mimaki to your print arsenal, there's never been a better time to invest as our resellers have some unbelievable offers at present."

The CJV30 utilises the same high quality print engine as the JV33 and adds the cutting functionality found on Mimaki's CG-FXII range of plotters. De la Roche explains the draw of the integrated printer / cutter to sign makers: "The CJV30 comes in four sizes, starts at just £5,995 and is unrivalled in its ease of use and feature set. Printing, cutting and even die cutting from the one unit means a small footprint and true unattended operation leaves sign makers to get on with other jobs whilst their Mimaki is printing away and making them money," he continues. "Following the success of this summer's promotion on the 60cm CJV30-60 we've created a permanent RRP of just £5,995. That includes RIP and cutting software, take up unit and a stand - just add some ink and you're away."

The Mimaki CJV30-100 also benefits from a new RRP of just £7,995 and with offers available on the 1.3m and 1.6m options, de la Roche is keen to ensure customers benefit. "I'd urge printers to discuss pricing with their Mimaki reseller soon as some of these offers are for a limited period only - we don't want companies to miss out!"

Full details on the CJV30 and JV33 models as well as the complete range of Mimaki products can be found by calling Hybrid on 01270 501900 or visit www.hybridservices.co.uk



Mimaki's JV33: renowned for its exceptional output with high quality results.

EPSON QUALITY, ENDLESS OPTIONS, EVEN BETTER VALUE!

*Includes
**THREE SETS
OF INK**
worth
£1,530
IF ORDERED BY 31 MARCH 2013



EPSON SURECOLOR SC-S30600
AFFORDABLE, LOW COST OPTION,
PRINT SPEED OVER 29 m²/hr

*Includes
**TWO SETS
OF INK**
worth up to
£2,854
IF ORDERED BY 31 MARCH 2013



EPSON SURECOLOR SC-S70600
8 AND 10 COLOUR CONFIGURATION
INCORPORATING ORANGE, LIGHT
BLACK, METALLIC SILVER AND WHITE



EPSON SURECOLOR SC-S50600
SUPER-FAST WITH WHITE,
PRINT SPEED OVER 51 m²/hr

*Includes
**TWO SETS
OF INK**
worth up to
£2,811
IF ORDERED BY 31 MARCH 2013

Dedicated indoor and outdoor 64" signage printing solutions

From affordable to highly productive plus highest quality, cutting edge white and metallic printing, Epson professional printers deliver superior results on a wide range of media. They are also reliable, easy-to-use and eco-friendly thanks to odourless, nickel-free inks.

Create more with Epson. Contact Perfect Colors on 0845 680 9000 or visit www.perfectcolours.com to find out more.



**Perfect
Colours**
large format print solutions

Tel: 0845 680 9000 www.perfectcolours.com

*Order an Epson SureColor SC-S30600 and it will include three sets of ink worth £1,530, order a SC-S50600 (4-colour) and it will include two sets of ink (a set of ink for this product only comprises 8 ink cartridges) worth £2,045, order a SC-S50600 (5-colour) and it will include two sets of ink (a set of ink for this product only comprises 10 ink cartridges) worth £2,811, order a SC-S70600 (8-colour) and it will include two sets of ink worth £2,045 or order a SC-S70600 (10-colour) and it will include two sets of ink worth £2,854. To receive this offer, printer orders must be placed with your approved Epson reseller before 31st March 2013. All prices quoted are RRP, ex VAT, correct as of 1st January 2013.

EPSON
EXCEED YOUR VISION

PRODUCT *Choice*

Easier graphics application with 3M's unique adhesive technology

3M's unique Controltac™ Plus adhesive technology makes it easy to reposition large format graphics, enabling faster and easier applications, with improved finish. Further benefits for signmakers include significant time savings, faster turnaround and reduced wastage, making for efficient and cost effective production.



Millions of precision placed microscopic glass beads embedded within the adhesive surface stop the adhesive from fully contacting the application surface until firm pressure is applied. This means that the graphic can be positioned and repositioned as many times as required until it is in exactly the right place for final application.

3M wrapping films that feature Controltac Plus are IJ180cv3 Digital Print Series for application to simple curves, IJ380 Digital Print Series for application to vehicles with more complex contours and deep recesses, and 1080 Series solid colour car wrapping film.

All three ranges of material are available ex-stock from William Smith, as full or part rolls, and same day despatch is provided on full or part roll orders received up to 6.00 pm.

For further information contact Chris Bradley at William Smith on 01833 694707 or visit www.williamsmith.co.uk



AIT's new 1.6m signage printer within most signmaker's budgets at £6,995

Large format digital supplier, AIT Shiraz, has announced a new low cost eco-solvent printer that they claim is both fast and affordable.

The Galaxy has a 1.6m print width and comes with a choice of either one or two Epson DX5 solvent print heads and can achieve print speeds of up to 16 or 31 square metres per hour respectively. Its four colour ColorSolve Ecology inks which AIT

claim offer the latest in eco-solvent technology, are odourless, fast drying and can be used for producing prints on everything from posters and banners to self-adhesive vinyl and canvas.

Roger Ward, AIT's Managing Director, says: "Its vibrant colours and wide colour gamut make it suitable for any number of applications from photographic and fine art to information signage and vehicle wraps.

But its key advantage, with its strong primary colours, is in its creative, eye-catching use in advertising."

The Galaxy is built to strict ISO 9001 standards and is supported in the UK by AIT's own engineers. Ward continues: "There is a strong demand for 1.6m wide machines that can take advantage of most popular media widths but few of the smaller companies can afford to pay the five figure price tags of similar machines or are prepared to enter into lease agreements which are expensive.

"The Galaxy is affordable at under £7,000 and within most signmaker's budgets. Another bonus is the ink price which at just £69.95 per litre is about a half to one third of the cost of alternative products. Signmakers can now produce output with a cost of approximately 40p per square metre, assuming an average 50% coverage," adds Ward.

The first six machines are being sold at a special introductory price of £6,995 and more information is available on AIT's website at www.applied-image.com



The low cost Galaxy 1600 solvent signage printer from just £6,995.

For more information from Roger Ward call 01732 875000 or email roger@applied-image.com

SUMMA F SERIES™ Pro Flatbed Systems

The Summa F Series takes you to the cutting edge! **NEW Router Module** Now Available

The **Summa F Series Pro flatbed** system gives you a better way to maximise your workflow with Summa engineering excellence

The Summa F Series is capable of cutting rigid materials as well as roll stock and has a host of features designed to give maximum capability within a single unit. The new router module further enhances the range of print finishing jobs it can now tackle. The module has a 1Kw motor and is capable of handling a range of solid board, hard foam PVC, acrylic and aluminum covered foam board. Fully compatible with the existing F1612 installations. It can easily be mounted when required or dismounted when other modules or tools are needed.

Summa F Series Pro Flatbed Systems F1612

- Three modules can be inserted at one time on the multi module tool holder. Changing tools and modules is quick and easy.
- Automatic tool recognition.
- Digital and mechanical depth control insures precision cutting on a wide variety of materials.
- Equipped with a swivel knife tool module and an optical camera recognition system for accurate contour cutting of printed flexible or rigid substrate materials.
- Laser pointer for manual origin registration.
- For roll stock, media handling support rollers and conveyor system make cutting over long distance trouble free.
- A variety of tool modules and blades are also available, depending on different applications.



Winner of the EDP Best Wide Format
Finishing Device of the Year 2011



Summa

PRODUCT *Choice*

Elite Signs and Graphics make it with MetaScape

Wood based products are among the most prized in the world of recycling and South Wales Wood Recycling, by any standards, handles a lot of the product.

With interest in recyclables only going one way, the company decided to invest in two, specialised rolling-floor trailers to deal with the increased business levels.



Next, the phone rang at Bridgend based Elite Signs and Graphics. The two companies are no strangers to each other, Elite having undertaken a lot of livery work in the past for the recycler. This time, two trailer wraps were needed, "something a bit different, but still using our logo", was the brief.

The Elite team proposed a design that simulated part of the trailer peeling back to reveal the none-too-glamorous, but valuable nonetheless, cargo the trailers will carry. The client's rubber stamp fell on the proposal and Elite set to.

Elite used its Roland printer and Metamark MD5-A to produce the job. MD5-A and Roland's Eco-Sol MAX inks are no strangers to each other either, and the combo is known to produce great looking results. It didn't disappoint on this occasion, either.

Metamark's MD5-A MetaScape air-evacuation adhesive system and the trailers' substantially flat flanks made the application stage of production easy for an experienced team like Elite's. "It doesn't quite apply itself," said Elite's Simon James, "It's getting close though. It really makes the job easier."

For more information call 01483 571 111 or visit www.metamark.co.uk

William Smith extends its tools and accessories range

Using the right tools and accessories for the job can make all the difference between an acceptable result and a perfect and trouble-free finish.

To help signmakers ensure they are properly equipped for whatever task they have in hand, William Smith has extended its portfolio of tools and accessories – all available ex-stock for next day delivery on orders received up to 6pm.

Designed to aid and improve the use of self-adhesive film during preparation, application, product life, and removal, this comprehensive range covers all applications. Products include application and cleaning fluids, squeegees, vehicle wrap accessories – such as gripper magnets, air release tools and snittys, and a range of knives and blades.

Preparation is the key to a good vehicle wrap, or any other graphic or film application. For example, for correct preparation and cleaning of vehicle surfaces prior to wrapping, 3M recommends use of their proven Surface Preparation Cleaner. Previously only available as a 5 litre container, this can now be purchased in a handy 1 litre bottle. Other products include graffiti removers, graphic removers, edge sealers and adhesive removers for effective removal of residue.

A Spraymaster bottle is also available for use with 3M Surface Preparation Cleaner and other preparation and cleaning fluids. With a range of up to 3 metres, the Spraymaster releases a powerful mist which provides greater surface coverage, enabling easier and more efficient cleaning.

Another new addition is a range of infrared thermometers with easy to read LCD display. Ideal for use during post heating of vehicle wrap applications, these give accurate temperature readings

to ensure that manufacturers' guidelines for post heating after application of the vinyl can be followed correctly.

William Smith has also introduced kits of products and tools for both general and specific uses, which provide an economic way of purchasing all the basic products required. Bundles include Cleaning Fluids, Signmaker's Essential Tool Kit, Window Application Kit, and Vehicle Wrapping Kit.

William Smith's new Tools & Accessories brochure is available on request – e-mail info@williamsmith.co.uk or download online at www.williamsmith.co.uk



sign&digital UK



BUSINESS OPPORTUNITIES AT YOUR FINGERTIPS



**THE UK SHOW FOR THE UK SIGN MAKING
AND DIGITAL PRINTING INDUSTRY**

AND MUCH MORE

Register for FREE entry at www.signanddigitaluk.com/SDVA07

PRODUCT *Choice*

Fresco provides a fresh approach to display graphics with Curvorama

Originally known throughout the display graphics industry for its Picture Wall product, Halifax based Fresco has turned the popup display on its head with the recent introduction of a revolutionary alternative – Curvorama.

Since the early 1990s, managing director Miles Harris has sought to create a modular display system that offered a vast expanse of image, with no intrusive frames. "A seamless picture was always my goal," he says, "and we've always tried to design products for customers that 'do more'".

The Curvorama concept makes use of material manufacturer, Soyang's anti-curl SoFlat pull up banner media coupled to flexible header and base units with magnetic ends. This allows what looks on the face of it to be a standard roller banner display, to morph into a multi-drop, curvy and gapless graphics backdrop. With reusable graphics elements, the system benefits print companies, end users and of course, the environment. "Recycling is good," says Harris, "but reusing is far, far better."

Fresco strives to make products that deliver more than just the sum of the parts to its customers. "We create products that are useful, reusable and 'repurposeable' – products where we get to work long term with our clients," confirms Harris.

The Curvorama product evolved from evaluating traditional popup displays and seeing how to make them better. With a carriage weight and packed size a fraction of that of a usual popup, it's easier to manoeuvre and can even be shipped as hand baggage on some aircraft. So innovative is the product that it currently has three patents, but it was a long haul for the company to get the mating of popup and roller banner right.

"We tried many ways to join multiple drops – low tack adhesives, electrostatics, Velcro and others, but they just didn't do the job. We firmly believe that if you can get customers to bring you problems, we can turn them into products," recalls Harris. A key element to the system's success is its utilisation of the Soyang SoFlat material that Fresco prints on its Mimaki JV33, thus

ensuring perfect registration and panel matching tolerance.

Making full use of the company's broad range of print capability and instilling the concept of 'learning by doing', the well thought out kits feature non-slip solvent printed heavyweight textile roads and pavements, vibrant dye sub printed hi-vis tabards and felt/rubber waffle floor prints to denote destinations for the school children to travel between. These feature alongside rigid signage & street furniture and it's all packed in a very neat carry case.

Sold into primary schools, the product has received numerous plaudits and recommendations from users and organisations, and delivers a valuable revenue stream for Fresco, alongside its traditional digitally printed range of products for the indoor, outdoor, exhibition, display and signage markets.

Further details on the Curvorama product can be found by visiting www.curvorama.com





THE WORLD'S **MOST POPULAR FLEX SYSTEM...** AVAILABLE TO YOUR EXACT REQUIREMENTS FROM THE SIGN BOX EXPERTS **NOVA**

The Econoflex system is now easily recognised for utilising the now industry familiar 'black clip' tensioning system. Its design enables ease of both manufacture and maintenance with no pocketing, springs or eyeletting, and available in a depth of 196mm, it is ideally suited for both fluorescent and LED lighting solutions.

Econoflex is a light weight system that has the versatility of being able to create most shapes and has no size restrictions. Also available is a double sided option at a depth of just 220mm.

Also available is the ultra slim non-illuminated fascia frame. With a depth of just 30mm and a visual cover at 35mm, it is ideal for non-illuminated signs of any size.

As with our other systems, the Sign Comp systems can be delivered to site should size prove a problem, and skins can be provided blank or fully decorated if required.

- ✓ The world's most popular flex system.
- ✓ Manufactured to the highest standard
- ✓ Deliveries on our own transport by our own drivers to your door
- ✓ Illumination by LED or standard fluorescents
- ✓ Strictly trade only supplier.
- ✓ Decorated skins available

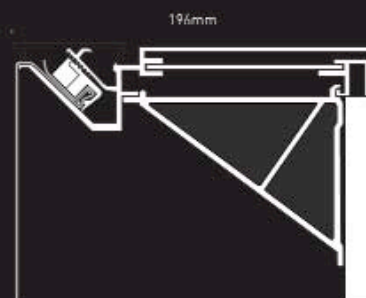

NOVA
ALUMINIUM SYSTEMS

Tel: 0117 955 6463 Fax: 0117 955 6472
sales@nova-aluminium.com www.nova-aluminium.com

✓ QUOTATIONS BY RETURN ✓ RAPID DELIVERY TIMES
✓ 90% DELIVERIES ON OUR FLEET ✓ EXPERT ADVICE

SignComp
Europe

ALSO AVAILABLE FROM NOVA: NOVACASE, NOVASLIM, NOVATRIM, NOVAFLEX, NOVASKIN, POLE & PLANK, NOVATEX, NOVABEAM, NOVATUBE, NOVATUBO AND SIGN TRAYS



Prices from £2495

The new Zapkut ZM Range of Compact moving column Vertical Panel Saws

Now available in three sizes: 2500mm x 1250mm,
3100mm x 1600mm, 3100mm x 2100mm.

Call 0118 970 1950 or visit www.zapkut.co.uk today

SYGNET

the trade signmaker



Built Up Letters, Flat Cut Letters, Projection Signs, Lightboxes,
Totem signs, Monolith Signs, MODUSIGN, Digital Printing,
Fascia Signs and LED illuminated signs all manufactured and
supplied inhouse!

To receive a competitive sign quotation or to discuss a project
you have acquired then please contact us

www.sygnet-signs.com 0116 262 6288

PRODUCT *Choice*

Sign Wise buys Mutoh ValueJet 1624 from Colourgen reseller Random Choice Solutions

Sign Wise UK Ltd has purchased a new Mutoh ValueJet 1624 from Colourgen reseller, Random Choice Solutions. The new machine will work hand in hand with Sign Wise's existing Mutoh printer, which it bought 15 years ago. They were in fact, the first company to purchase this new model when it was launched in January 2012.

The sign specialist, based in Reading, Sign Wise is one of the UK's leading sign creators, supplying various signs from exterior shop signs and point of sale materials to banners, safety signs and graphics for vehicle graphics.

Although Sign Wise creations can be seen almost everywhere including Sainsbury's and Carphone Warehouse, the business mainly supply to other sign companies, and are virtually a trade only supplier.

Sign Wise have been in business for over 20 years and have used Mutoh wide

format printers for 15 years with great success, so the idea was to buy a similar printer to compliment the one already in use.

Owner and Managing Director, Gerry Poulton, explains: "The business has been steadily growing this year and we have always found the Mutoh to be a useful printer. The theory was that we could run one job across two printers simultaneously. Of course, the reality was that the inks were different on the two printers due to the changes in ink formulations over the past 15 years. But it still means we have two excellent printers and we couldn't function anywhere near as well without the ValueJet now."

The new printer has enabled Sign Wise to take on extra work and means they can turn work round much faster. Since they got the VJ-1624, Sign Wise has bought four other new printers, which mean

they now have nine wide format printers and have increased the business turnover by 25 per cent.

The new 4-colour, ValueJet 1624 (64") wide format printer will appeal to established businesses as well as start-ups. Incorporating Mutoh's proven design features, printer has a brand new drop-on-demand printhead with 1440 nozzles to deliver stunning performance at up to 29m²/h as well as improved print quality at higher speeds. The ValueJet 1624 is targeted at the production of long term indoor and outdoor applications with Mutoh Eco Ultra ink.

The Mutoh ValueJet 1624 is available from Random Choice Solutions on 08700 505 420. Signwise Reading can be contacted on 0118 988 3706 www.signwiseuk.com



Mutoh ValueJet 1624: £13,950 SRP ex VAT.

AG/CAD carves out a new market for Flexpress

Focusing on the customer and always striving to open up new markets has seen Flexpress Ltd, double its turnover in the last two years. Part of this strategy to enter new markets with an overall vision of being a one-stop print shop, led the Leicester based company to buy an Océ Arizona 360GT flatbed UV printer at the IPEX 2012 exhibition. An investment that was soon followed by a DYSS X7 CNC Die-less Flatbed Cutting/creasing System from AG/CAD Limited.

The Managing Director and the man that started the business with a key cutting shop and a black and white photocopying service in 1989 and grew it to a successful 22 employee business, Mr Steve Wenlock, shares his insight on the situation: "We were already a big Océ customer as well as being an Océ Quality Centre, so we naturally visited their stand at the IPEX show to investigate new innovations. Our business didn't have a large format flat-bed printer but I knew it would open new markets for us, so we made the commitment and the machine was delivered in June 2012."

As an instinctive businessman that has continually pushed the boundaries of his business; when Mr Wenlock was informed by an Océ sales representative that 80% of companies buying large format flatbed printers didn't buy a CNC cutting table, the next step was inevitable. However, the digital cutter offered alongside the Océ printers at the IPEX show proved very expensive, so Mr Wenlock investigated the market further.

With the 8 X 4 foot printer installed and operational, Flexpress was keen to install a digital cutter knowing that it would enable the company to explore new avenues such as production of display units, kiss cut stickers, calendars, show and swatch cards, Foamex boards, life size card and board characters, and much more. The company knew this



Rocking out: Steve Wenlock, Managing Director, Flexpress Ltd with his DYSS X7 CNC Die-less Flatbed Cutting/creasing System.

would take it beyond the capabilities of alternate print suppliers without large format flat-bed printers. So, when Flexpress saw a magazine advert for the DYSS CNC digital cutter, an enquiry was made.

Compared to the machine on the Océ stand at the IPEX show, the DYSS was significantly more cost effective. Investigating the capabilities of the DYSS further, a demonstration thoroughly impressed Mr Wenlock.

He continues: "We compared the DYSS to alternate cutting machines on the market and the most staggering factor was cost. We also looked at second hand machines from alternate suppliers and whilst the cost was then comparable, the capabilities of the DYSS were significantly better." As a result, Flexpress opted for a

new DYSS X7 CNC digital cutter and took delivery of the machine in July 2012.

Commenting upon the acquisition, Mr Wenlock continues: "The DYSS build quality is exceptional and it is capable of doing everything we need and more. We now look back and ask why we would be better off with a more expensive alternative. The answer is we wouldn't be better off. The DYSS is extremely flexible and capable of meeting and even exceeding our needs. Furthermore, the dust extraction unit on the DYSS is very neat with the tubing all contained within the machine, whereas expensive competitor machines have bulky overhead units that are ugly as well as noisy."

For more information please call 0116 2676269 or visit www.flexpress.co.uk

SCREEN PRINTING TO THE TRADE



HUMPHREYS
SCREENPRINTERS

CORREX • PVC • VINYL • MAGNETICS • ACRYLICS
ESTATE AGENTS BOARDS A SPECIALITY
compare our for sale board prices on our web site

t:01745 814066 f:01745 815374
www.humphreys-signs.co.uk sales@humphreys-signs.co.uk

LETTERCRAFT
TOPSIGNS UK ARE NOW SUPPLYING
PREMIUM GRADE
WHITE GLOSS MAGNETIC ROLL
0.8mm X 620mm WIDE

FOR ONLY
£50
Per 10 Meter Roll
EXC. V.A.T.



Tel: 0191 5120096
Fax: 0191 5847804
Email: sales@lettercrafttopsigns.co.uk

Driving School Signs
Supplied
at Trade Prices



For Full Range Visit:
www.lettercrafttopsigns.co.uk

GUARANTEED
NEXT DAY DELIVERY

PRODUCT *Choice*

APA presents the new **colours** of Elitefast and Superfast: A wide choice in variations to freely decorate

Active for more than 30 years in the sign sector, APA is specialised in the production and sale, in Italy and worldwide, of a wide range of self-adhesive films on rolls for plotters and digital printers. A reliable and dynamic company, APA maintains the leadership in the world of decoration thanks to the continuous research for innovative solutions and making proposals that answer to the needs of their customers.

Proposals such as the new colour swatches of Elitefast and Superfast the self-adhesive vinyls with the Air Free FTX-System technology, ideal for any kind of decoration.

APA has implemented the two existing lines with new colour variations, which make them really ample and complete. Elitefast has 21 gloss and 17 matte colours, where-as Superfast has 33 gloss and 13 matte hues, a wide choice, to answer to whatever need.

Elitefast has medium term durability, (up to 5 years, in the case of metallic colours, 3-4 years). Is specially indicated for the decoration of window graphics; signs, vehicles, exhibition panels, and for



exterior applications on flat surfaces. The eco-acrylic permanent glue has air-channels that allow a quick bubble free finish without the use of a wet application. The thickness of the vinyl is 75 micron.

Superfast is suited for ultra-permanent decorations on flat and curved surfaces, especially for applications with a dry application on large surfaces. The vinyl duration is up to 7-8 years (3-4 years in the case of metallic colours). The acrylic ultra-permanent glue with air-channels has a very high cohesion. The vinyl thickness is 70 micron.

Elitefast, Superfast and all APA lines for decorations can be seen at the London ExCel Centre from 25th until 29th of June, where they will be exhibiting at FESPA, the exhibition where all professionals of the sector will be present.

For more information please call 0208 311 4400 or visit www.apaspa.com

The UK's Premier Performance Routing Tools Supplier

Call us now on
0800 038 9477
to request your free
catalogue & 10% off
your first order



Order Online at:
www.cutwelrouting.co.uk



LMT • ONSRUD **Karnaschi**™ PROFESSIONAL TOOLS LMT • BELIN **YG** YG-1

GRAPHTEC

The all new CE6000 series

The Price, Performance & Features Leader

SOMETHING TO SHOUT ABOUT...



The all new CE6000 series of cutting plotter from Graphtec is packed so full of features, it's hard to believe we can manufacture it for this price. Features like the increased cutting force up to 500gf makes this the highest force in its class. The fifth generation registration mark system previously only found on the higher F-C series is just one of the enhancements that make the CE6000 a world beater.

Software Included

Not only is the CE6000 packed full of new and improved features, we now include free of charge our own Graphtec Studio Sign Design software, designed exclusively for Graphtec, this feature rich software is built to drive your plotter with ease allowing you to take over control of the plotter from your Mac or PC.

Graphtec GB Limited

Coed Aben Road, Wrexham Industrial Estate, Wrexham, LL13 9UH
Tel: 01978 666700 • sales@graphtecgb.co.uk • www.graphtecgb.co.uk

PRODUCT *Choice*

Signtec Direct drives success with Zapkut

Wise investment pays dividends in difficult economic times, opening up opportunities for cost savings, improved workflow and enhanced service levels, as well as demonstrating to customers, employees and investors that the business is intent on growth and success.

Signtec Direct, based in Hainault, near Ilford, Essex, is reaping the rewards of such an investment, early in 2012, in a Zapkut ZK8 portable vertical panel saw.

Launched in 2005, Signtec Direct initially relied on craft knives to manually cut materials, supplementing this approach where appropriate with materials bought in cut to size. As Dan Deamer, Manager, explained, this 'keep it simple' strategy worked, but had its limitations. "Cutting with a craft knife takes time, and buying in cut-to-size gets expensive," he explains.

Expansion and larger jobs

The company is growing steadily, and taking on larger, more prestigious clients, including household names such as Samsung, Panasonic, Harvey Nichols, Tower Hamlets Council and the Birmingham NEC. "We're actively seeking out larger jobs," Dan comments. "We're about to tackle a full wrap for a multi-storey car park; we love a challenge!" To support this planned expansion, a more robust sheet-cutting solution was necessary.

Joe Conway, Director at Signtec, was aware that a vertical panel saw would be the way to go, but his three key criteria – mobility, compact size and attractive price – presented something of a challenge. Most panel saws score poorly in all three areas.

Careful research of the market led him to Hampshire-based panel saw innovator Zapkut Limited. Zapkut specialises in compact, high quality saws, priced attractively for smaller businesses. Its fully portable ZK range, starting at just £945, was of particular interest to Joe.

The Zapkut ZK8 panel saw

Following a demonstration and some useful pre-sales advice on cutting techniques from Zapkut, Signtec Direct took delivery of its Zapkut ZK8 portable panel saw in the spring of 2012. As Dan explained, the new saw immediately began delivering significant benefits. "It's useful for us to be able to move the ZK8 around the workshop," he notes, "And its compact operating footprint is great when you're working in limited space."

Looking further afield, Dan can see the ZK8's portable nature being even more beneficial in the future: "As we take on larger jobs, the ability to cut materials on customers' sites is likely to be a real advantage," he observes.

The wider range

The ZK8 is part of Zapkut's ZK range of portable panel saws, which cater for sheet sizes ranging from 8' x 4' (2.44m x 1.22m) to 10' x 5' (3.25m x 1.625m). Also available is the ZM range of workshop units. Probably the most compact and competitively-priced European-style moving-column vertical panel saws on the market, ZM units are ideal for more substantial cutting requirements, catering for sheet sizes ranging from 8' x 4' (2.5m x 1.25m) to 10' x 7' (3.1m x 2.1m).

Profits up, service enhanced, wastage down

Cutting Melamine and Foamex as well as Dibond and acrylics (a capability with which

Zapkut's saws score over guillotines and knife cutters) the Zapkut ZK8 has dramatically reduced Signtec Direct's reliance on cut-to-size materials, improving flexibility and reducing costs – "Which means better service and better profits," says Dan with a broad smile.

The ZK also pays dividends in terms of reduced wastage. Its ability to cut even very small pieces quickly and accurately makes it useful for turning off-cuts into usable material product. Such off-cuts would otherwise be thrown out, taking good profit with them.

For more information on the Zapkut range of portable and moving-column panel saws, please contact Zapkut on 0118 970 1950 or visit www.zapkut.co.uk



LADIES AND GENTLEMEN, FLIGHT FESPA 2013 IS NOW BOARDING...

OUR ETA IS THE **25-29 JUNE 2013**, OUR DESTINATION IS THE **EXCEL EXHIBITION CENTRE, LONDON**, LIMITLESS CONNECTING FLIGHTS FROM HERE INCLUDE: WIDE FORMAT, SCREEN, DIGITAL & TEXTILE PRINT. FINAL CALL TO THE GLOBAL PRINT INDUSTRY, THE SKY IS NO LONGER THE LIMIT.

13
FESPA
2013

London
25-29 June 2013

YOUR DESTINATION FOR PRINT

25-29 JUNE 2013, LONDON



REGISTER AT
WWW.FESPALONDON.COM

Corporate Sponsor



Platinum Sponsor



Platinum Sponsor



Platinum Sponsor



Digital Textile Sponsor



Global Technology Partner



BANNERS *Feature*

Choosing the correct finish

Scott Conway from Venture Banners gives us the low down on the specialised banner applications and finishes offered to customers, looking to produce banners.

Unlike many large-format banner printing companies, Venture Banners offer many banner finishing options as standard. With regards to the finish you want, it will be dependent upon where the banners are going to be used.

Venture Banners offer a variety of finishes on a banner including:

- Hems and eyelets
- Pole pockets
- Simply trimmed to size

They also have a few options to increase the durability of your banner, providing extra protection in difficult conditions. These include:

- Double re-inforced hems
- Double or triple stitching
- Wind slits

But What Do I Need?

The chances are, you'll just want to hang your banner on the side of a building or fence/wall. If that's the case then hems and eyelets are your best bet. It allows for easy fixing through the eyelets with rope, bungee-rope, cable ties (which are not the best fixing solution), bungee ties or even using screws and washers.

The hem doubles the thickness of the banner providing the strength with either the stitching or welding, keeping the hem in place. This provides your banner with the strength required for basic needs.

Our hems can either be stitched or high-frequency welded, and it's really down to personal preference on what you prefer.

We would always recommend welding the hems on a mesh banner; however, unfortunately this is not always possible.

Hems and eyelets are our standard and by far, most popular finish on banners due to the versatility offered for fixing the banner to a multitude of services.

I would say that if you are ever in doubt, have your banner hemmed and eyeleted, this keeps your fixing options open.

Please note: Some people refer to eyelets as grommets or quite simply, metal-rings.

What Are Pole Pockets?

Pole pockets are pretty self explanatory, they are a 'pocket' on the banner which allows a 'pole' to slide through... can you see how they got their name?

Obviously you can use something other than a pole with rope or chains used in some situations.

A pole pocket can be capped at one end so that if it is on the side of a banner and capped at the top you can place poles through. This has been used in marches and parades.

Again, the pocket is either stitched or welded and is included within the final size of the banner. If having a double-sided banner, keeping artwork simple in these areas is always a wise move.

Pole pockets are common on lamp-post banners, which allow the protruding arms of the frame to slide through the top and bottom of the banner with an eyelet to prevent lateral movement away from the lamp-post.

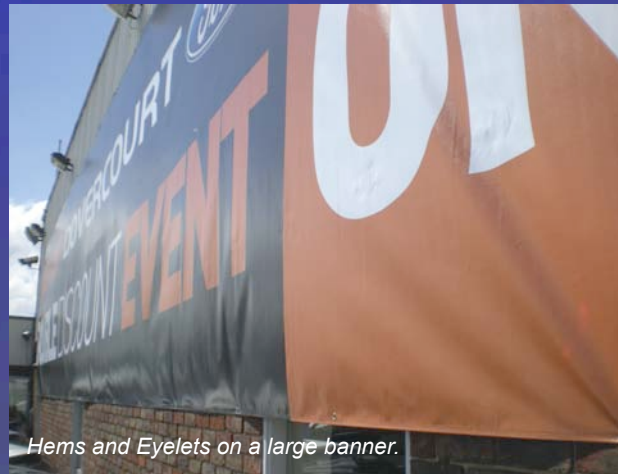

If the pole pocketed banner is going to be used outdoors it should really be double or triple-stitched or high-frequency welded.

This will provide extra strength in adverse weather conditions. Please do ask for this when ordering your banner as we only single stitch as standard. This is due to the fact that a lot of the banners that we print with pole pockets are used indoors, for such things as exhibitions, and do not need the extra stitching.

Pole pockets are also good for hanging banners with the bottom pole pocket used to contain a weight to provide the tension. If this is required please ensure that the weight is secure and will not fall on anyone, we don't want anyone to get hurt!

Eyelets can be used in conjunction with pole pockets, either going through the banner or through the pocket itself, if required.



Trimmed To Size? Isn't That A Bit Boring?

We like to think of it as a simple finish. This finish just means that the banner is cut to the size that you require. Used on certain banner framing systems or for a variety of other purposes that some people have used quite creatively.

We can place eyelets in a trimmed to size banner, but remember that as there is no hem, eyelets could be ripped out.

Trimmed to size is also the standard finish on our hard-substrates such as Foamex and Correx.

Remember we are always on the end of a phone, don't be scared

If you are still unsure as to how you want your banner finished give us a call. We are always here (during normal office hours, that is) if you ever need advice. We are always happy to help talk through your requirements and will endeavour to provide you with a solution.

For more information on Venture Banners please call 0845 604 1030 or visit www.venturebanners.co.uk

In focus: Prompt Media

London based Prompt Media offer complete turnkey solutions to individuals and advertising companies.

Their mission statement is to deliver the absolute best quality, at the time and place you want it. The company offers a unique range of cost saving products and an unbeatable market leading turnaround time. Mutually, giving all clients or advertisers the one and only, best and cheapest, opportunities to market their messages.

Their Lamppost Banner system gives you the opportunity to advertise your message in the exact target area. Their Euro Chieftain BannerSaver system is the World's Leading Wind Releasing lamppost banner system which allows banners to stay up for longer.

The unique motorised hanging banner system gives you the opportunity to hang Large Format Double Sided Banners and or 3D promotional stuff, without the need for expensive changeover costs and save on any damage caused by access equipment.

Other products which they provide are building wraps, column wraps, barrier and fence scrimps, banner framing, light boxes and various point of sale material including poster and leaflets.

Lamppost Banners provides clients with an opportunity to advertise in locations which cannot be accessed by normal media

Stitched Pole Pocket. We prefer to use a high frequency welder for pole pockets.



Prompt Media's project in Canada for Ajax Nissan dealership, upgrading banner signage in forecourt.



alongside standard locations, e.g. residential streets, estates, cul-de-sacs, near local shops and retail parks, alongside high streets and main arterial routes and main roads.

Lamppost Banners are also great directional tools guiding customers to your business or advertising your presence in high footfall areas.

Prompt Media can apply for the planning permission for you and having already worked with councils and highways, ideally placed to deliver your campaigns.

Their live tracking and asset management system gives you quality feedback and a progress report. Also the system keeps all your sites listed in 1 location which can easily be exported to MapPoint or any other software which accepts data in spreadsheet format.

"We are the manufacturer of a unique and formidable system of banner brackets with a wind releasing feature by reducing wind loading by 88%. Such features benefit you by safeguarding your messages, protecting your expensive banner from tearing up and being cost effective. Being EN40 compliant - premier banner fixings for attaching banners and flags to lampposts, columns, walls, fences, etc. our demand for such a versatile system has escalated. The removal arms make it easy for installation & banner changes. Our product is of unrivalled quality & performance for your advertiser's needs," says Kaushal Shah, Director, Prompt Media.

Their client profiles include; councils, large shopping malls, supermarkets, media agencies, SME's and independent retailers across the country.

For more information on Prompt Media please call 0203 3137 7737 or visit www.Promptmedia.co.uk

Wall banner installed at Corelli College in Greenwich, London.



BANNERS *Feature*

Profit from banners

Metamark introduces some attractive concepts in equally attractively priced banner materials - quality and consistency are just two...

Digitally printable banner materials with an attractive price tag tend to be highly variable in terms of quality and produce results that are, only occasionally, very good. The rest of the time, quality is known to disappoint as printed results fall short of expectations, or flaws in the fabric of the material itself make themselves known and obvious.

According to Metamark, its latest MD-FL banner series takes the suspect elements out of the banner materials equation and introduces premium features and performance to a materials market segment that's arguably better known for being led by low price - but where there's a price to be paid. Metamark says it has changed that.

The newly formulated materials are part of Metamark's MD-Class digital materials portfolio and are said to offer broad spectrum compatibility with modern digital ink species including Solvent, Eco-Solvent, UV and Latex. There's a material in the range that covers every ink option.

The materials' print side is reported to present a clean, ink-receptive surface with no manufacturing process-related aberrations to impact the printed result, and a uniform white that doesn't vary markedly either within the roll or across batches.

A variety of weights are available to suit a range of application demands whether indoors or out. The structural integrity is said to be class-leading by Metamark, with high quality scrims forming the support within the material's plastic composition.

The materials can be easily cut, respond well to welding, taping and the provision of eyelets. In use, the finished articles produced using the MD-FL series hang well and endure outdoor conditions that

would see others cracking or yellowing. Metamark also offers a range of finishing products to make the production job that bit easier still.

The proof of course is in the printing and it is here, according to Metamark that the MD-FL Series' credentials really prove themselves. Metamark reports that the materials' ink holding characteristics produce results with orders of resolution that are typically not associated with digitally printed banners.

With such high quality and consistency available in a material that's priced so competitively, Metamark thinks that applications are likely to be expanded.

In terms of "getting a share of the air," nothing works as well as a generously sized



banner. Producing large graphics using MD-FL banner materials means that applications beyond the traditional can be considered for such materials and that they can serve a need where scale and the fragile nature of some substrates for quality print might have put a stop to a project before it even gets out of the block.

Metamark is convinced that anyone with experience operating a modern inkjet printer will immediately see the benefits the reformulated MD-FL series delivers. To help prove its point, Metamark will send a sample roll to anyone wishing to test its claims, free of charge.

The days when the application spectrum for banners was confined to short-term promotion, the tatters of which are still sometimes seen hanging limply from chain-link fences and the ends of buildings, are now over. Despite the price range that banners typically occupy, they can make a very big, high quality impact too.

Unlike other digital materials that require some kind of support or surface to mount them upon, quality banner materials like Metamark's have sufficient strength and integrity to hang freely suspended. Now, that high quality digital print can be readily resolved by such materials, they are capable of creating new applications for such print, extending the reach of POS outside a store for example.

Durability is now a factor in banner material design and formulation too. Banners promoting seasonal events can be used, carefully rolled, stored and used again. More stable material formulation means more stable materials, materials that don't yellow or crack, materials capable of displaying photo quality print on a large scale anywhere it's needed.

If it has been a while since you visited banners as part of your output portfolio, take a look at what the latest materials from Metamark could offer you.

To claim your sample roll, contact sales@metamark.co.uk and mention Sign Update in your mail. Metamark will send your sample the day you order it.



Banner trends

We spoke to Kent based vinyl specialists, APA to find out what the current trends are when it comes to banner media.

The company have seen a large increase in the use digitally printed banners over the past couple of years, as you can print a full colour banner on one material; this has led to a slow decline of the need for self adhesive vinyl lettered banners.

"The different types of digitally printed banners range from 90g/m² to 700g/m² and depending on the type of job that you have to prepare are available in many compositions, such as synthetic textile, woven fabric, canvas fabric, single and double sided PVC and backlit," said an APA representative.

Vinyl lettered banners are still popular with schools, promotions and special events, most recently being the London 2012 Olympics demanding a large number.

There are 52 colours in the self-adhesive banner vinyl range specific for adhering to PVC banners.

"The main misconception is that banner vinyl can be used on curtain sided vehicles. However, due to the composition, this is not the case, which is why we have manufactured APA Truck vinyl specific for this type of work.

APA Truck vinyl has an adhesive that reacts to the PVC content in the curtain making it a durable, long lasting solution to decorating curtain sided vehicles."

For more information on APA's products please call 0208 311 4400 or visit www.apaspa.com



Euro Chieftain BannerSaver Brackets



Retrofit to Lampposts, Walls & Flagpoles
Protects Infrastructure & Prolongs Banner Life by 100%
Wind Releasing Brackets reduce loading by 88%
Warrantied upto F0 wind speed conditions*
Warrantied for up to 5 years*

As seen on pg41

* On our standard terms and conditions



Call : 020 31 37 77 37

email : sales@promptmedia.co.uk





DIGITALLY PRINTED & FINISHED
440gsm PVC BANNERS
AN AMAZING

£10.50
PER SQ.M.

TRADE ONLY • NO HIDDEN EXTRAS

- Three 5-metre wide printers
- Our banners are priced **completely finished** so we don't add anything extra for trimming, eyelets or pole pockets
- No artwork handling charge (for print-ready artwork)
- A variety of materials/substrates to choose from: 440gsm PVC, 340gsm Mesh, 500gsm Premium PVC, 740gsm Double-Sided PVC and **NOW 200gsm Paper**
- Superior quality material and print finish
- Fast 3 to 4 day turnaround
- Delivery under plain wrap direct to you or your client
- We can handle all jobs, big or small



3m x 1m **£31.50**



2m x 1m
£21.00



5m x 1.5m **£78.75**

NEW £8.50 DELIVERY!

We have now reduced the delivery on orders below 3 square metres to £8.50 to help with the profitability on your smaller orders. Mainland UK only

Visit our dedicated trade website

www.venturetrade.co.uk



Venture Banners

TRADE

0845 604 5470

trade@venturebanners.co.uk

VAT is applicable to all prices.

Because of the nature of large format printing, we are unable to print items below a certain size. There is also a one square metre price minimum order on the majority of our materials - please contact us for more information.



RAPTOR

ROLLER BANNER

A superb entry level exhibition model designed to get your message across whilst looking sleek and stylish.

- Includes graphic 0.85m wide x 2m high (850mm x 2000mm)
- Robust, compact, ergonomic design
- Snap clip top rail
- Includes carry bag

ONLY
£35
EACH



DOUBLE-SIDED ROLLER BANNERS

0.85m and 1m widths available

FROM
£109 EACH



SUPER-WIDE ROLLER BANNERS

1m, 1.5m and 2m widths available

FROM
£89 EACH

Our Roller Banners are printed on a quality 400gsm So-Flat material. It has a Light-stop grey-back reverse, preventing light show-through from behind giving your graphic maximum visibility. This material also comes with a 12 month warranty.

Self-Adhesive Vinyl (SAV)

A high quality self-adhesive vinyl printed at 1,000dpi.

Available up to 1.6m wide in either gloss or matt.

£12 PER SQ.M.



Foamex & Correx

Our correx and foamex is digitally printed direct to substrate or applied self-adhesive vinyl, depending upon the size required.

Ideal for both indoor and outdoor use.

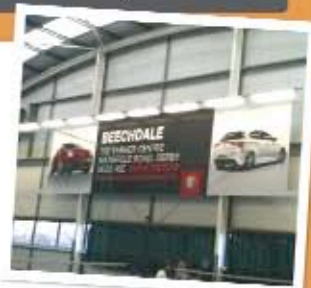

FROM **£22** PER SQ.M.

NEW 200gsm PAPER

Introducing our 200gsm Coated Poster Paper printed at 1,000dpi and is available up to 1.6m wide.

£10.50
PER SQ.M.*

*THERE IS A MINIMUM CHARGE OF £3.50 PER ITEM FOR ALL ITEMS BELOW 1 SQUARE METRE (A0).

Prints can be supplied in large sections for your own in-house cutting at the standard square metre rate.

A0
£10.50
EACH

A1
£5.25
EACH

A2
£3.50
EACH

A3
£3.50
EACH



A3 SAMPLES AVAILABLE

Your own website

We have developed a website and control panel which puts you in control.

The website allows you to easily have your own large-format printing 'division' or can simply be used as your main website.

Now you don't need to spend in excess of £7k for a custom-built website. Our VB Media website is available for a nominal fee of only £29 per month



Interested? Call **0845 601 6799**

If you would like to see it in action, take a look at our demonstration site at:

www.banner-king.co.uk

SIGN MAKER'S *Corner*

BossDog interview

In these financially difficult times more sign makers are expanding their skill sets to include vehicle wrapping. We spoke to the guys at Dorking-based graphics and branding company BossDog to get the best advice, when it comes to DIY vehicle wrapping.

What is your background?

We mostly specialise in vehicle wrapping, whether it's colour change or commercial digital print wrapping on vans. We have been wrapping for many years now and started when there were not that many 'wrapping only' companies around.

What types of wrapping techniques can sign makers use? What are their features/benefits?

Firstly, if you want to wrap any vehicle you need to use a "cast" vinyl as opposed to a calendared vinyl.

For car wrapping there are many self coloured car wrap films in all sorts of colours and textures, such as the very popular matte colours which are very much the 'in thing' at the moment.

Many of them have "air release" or "bubble free" technology, which is basically a grid pattern in the glue so all the air can escape freely without leaving a bubble; making wrapping a much quicker process than the old days, where you had to make sure that none

of the vinyl actually touched the vehicle until you squeegee it down in controlled strokes, making sure no bubbles were left behind.

For van wrapping there are the same technologies such as the air release, but obviously you print the design onto the vinyl first then laminate the film.

With vans there are many recesses as opposed to mainly compound curves on a car, this is where vinyl will struggle to stay in, especially if fitted incorrectly.

Without getting into a lecture about how to fit vinyl if you are thinking of getting into wrapping go and do a course on it first, there are many good tutors out there, but two of the best in our eyes are James Deacon and Andrew Gamble.

Why would outsourcing projects and equipment be more cost effective than investing in the machinery/training?

Outsourcing can be a very good idea, but be aware that a good wrapper will cost you around £150-£250 a day, and you would need and suitable place inside to do the wrapping as well as some good quality vinyl to use on the vehicle.

What types of media/vinyl do you recommend for certain jobs?

We mainly use 3M IJ380 for van wrapping, as it will stay in nearly every recess imaginable and 3M 1080 for car wrapping. We believe they are the best films to use for the jobs we produce.



Ferrari California in pearl white.



Chrysler Crossfire wrapped in satin black.



Mini in matte metallic grey.

What types of media/vinyl do you recommend for certain jobs? Why would you use them?

Vehicle wrapping is an ongoing learning process. As any good wrapper will tell you, you will always find yourself coming up with a better way to fit certain things, one of the hardest things to wrap are mirrors.

One way to tackle these are using the 'shrink back technique'.

It's very hard to explain, but if you imagine trying to wrap half a football by the time you get to the edge you have loads of excess material with nowhere to go, so what you can do is deliberately overstretch the vinyl and let it cool down, still holding it in the stretched position.

Then when you heat the vinyl again it will want to shrink back into its original position, you can use this to your advantage making the vinyl shrink to the shape of the mirror sort of shrink wrapping the mirror.

Do you feel that vehicle wrapping is a viable added revenue stream for enterprising sign makers? Why?

Vehicle wrapping can be good extra revenue to sign shops, but to get good at it you need to do a lot of it; practice makes perfect and all that!

There are a lot of things that go into wrapping and a lot of things that can go wrong, it's not like slapping a bit of lettering on a van and never seeing that van again, and you will get comebacks, especially when you are learning.

Obviously if they are your mistakes, they will have to be corrected free of charge. We still even get comebacks now even though most are due to customers abusing the wraps, rather than them being fitted incorrectly.

What are your tips for sign makers who want to get involved in vehicle wrapping?

The best tip I can give is learn from somebody very experienced, but once you know the basic techniques you will pick up

your own techniques and even when you have been doing it for years and think you know it all, you will find a better way to do something or see another wrapper use a certain technique and think to yourself: 'I'll use that, and even better the technique'. Every day is a school day with wrapping and that's one reason why we love it at Bosssdog!

For more information please call 01306 880060 or visit www.bosssdog.co.uk



Bentley door shuts and door returns wrapped in matte metallic grey.

23 years experience in the industry

**Direct Print to
Rigid Substrates**

Vinyls

Banners

**Vehicle
Graphics**

**Exhibition
Graphics**

**Print
Finishing**

**Window
Graphics**

Posters

3D Displays

Backlits

Textiles

Nationwide Delivery & Installation



All enquiries to Email sales@jkndigital.co.uk Tel 01772 722735

 Please enquire about
Greensolutions
A division of JKN DIGITAL Ltd
Manufacturing Products that Respect Mankind and the Environment





DIGITALLY PRINTED

**Vinyl
Banner
Mesh Banner
Textiles**

and many other roll medias



- **Printed at 1200 dpi**
- **Amazing Exhibition Quality on all Media's**
- **Environmentally friendly Latex Inks on all media's**

Call JKN Digital **01772 722735**
sales@jkndigital.co.uk

Mounting & Finishing Service available on request



W&Co supply signage for retail tycoon's private jet centre at Stansted Airport



Business magnate, Mohamed Al-Fayed, who is the proud owner of a brand new £12m luxury private jet centre at Stansted Airport, Essex, brought on board W&Co, who were privileged to be awarded the contract for supplying and installing the huge "fayair" illuminated built up letters to both sides of the high-spec hangar complex built by LPL Construction.

W&Co worked closely with the LPL Construction team over 4 days to overcome the difficult task of lifting the giant 4m high individual letters into place using a 53m lifting platform – the 6 letters on either side of the complex span a massive 15m, the biggest illuminated built-up letters that W&Co have ever supplied.

The letters were manufactured from RAL 'Sky Blue' powder coated aluminium and halo illuminated with high quality LEDs. Oversized flat cut letters were installed behind each of the letters and finished to match the colour of the external hangar cladding to act as a reflector plate and to ensure even halo illumination.

Mr Al Fayed visited throughout the project and personally told the site team that he was very impressed with the high quality of all the work undertaken.

For more information on W&Co Design Solutions Ltd, please call 08456 253545 or visit www.w-co.co.uk

Paul Turner Displays has fun at the Jungle Playbarn

Having worked with Paul Turner some years ago to produce the signage for the Jungle Playbarn in Warrington, creative agency Boomerang Creative Warrington had no hesitation in approaching Paul Turner Displays when it came to producing the signage for a new Jungle Playbarn in Skelmersdale. They were so delighted with what had been produced for the Warrington playbarn three years ago they wanted the excellent work replicated.

Having acquired a failed Playbarn in Skelmersdale the owners wanted to brand up the building and use the windows as a major advertising feature without blocking out any light – an interesting challenge.

Despite lots of building delays, Paul installed all the graphics with ease. Six metre tray signs brightly displaying the Jungle theme and characters replaced the bland existing signage. Paul installed one way vision graphics for both the exterior and interior office windows, so staff could look out without anyone seeing in. A full fitting service meant that all the graphics were installed in one very long, but successful day.

The team at the Skelmersdale Playbarn ensured they were promoting their new facilities well before the opening in June, and as a result, the place has been continuously busy. So much so, that the owners are looking at doing some more internal graphics for the crèche area which they have are planning to expand already.



Darryl Doward from Boomerang Creative Warrington comments: "The new Jungle Playbarn looks great and has attracted a huge amount of visitors. The signage Paul Turner Displays has produced is extremely effective and attractive and

emphasises the fun aspect of the brand."

For more information call Paul Turner Displays on 01253 891853 or 07557 791543, email paul@paulturnerdisplays.co.uk or visit www.paulturnerdisplays.co.uk

William Smith presents...



THE AFORDABLES ^{3M}

3M Films at Super Prices

As a signmaker there are some products that you simply cannot live without. The Afourdables from 3M offers you a great value range to meet your everyday needs.

With a selection of quality short term and intermediate coloured and digital print films for creating great value signs and graphics, 3M films may not be as expensive as you think.

Request a colour swatch or sample call:

01833 690305 or email:

info@williamsmith.co.uk

For more information and fantastic offers visit:
www.williamsmith.co.uk/afourdables



30 Series
3-5 year opaque



2330 Series
5-7 year translucent



50 Series
5-7 year opaque



1J20 Series
1-2 year digital print

the sign company's company

materials supply | signs & display | print hardware



William Smith
established 1832

Allen Signs brand Lincolnshire co-op store

Allen Signs has helped brand a new community store opened by the Lincolnshire Co-operative. The society employed the award-winning sign making and livery specialists to install all interior and exterior signs at a new £1.3 million shop in Burgh Le Marsh, near Skegness.

Work at the 3,000 square foot food store included a five-metre fabricated and painted free-standing aluminium totem sign complemented by fabricated aluminium fascia and apex signs.

Internally there are signs highlighting different food sections, general health and safety signs, the Lincolnshire Co-operative brand and window displays. Glen Merryweather, Sales and Marketing Executive at Allen Signs based at North Hykeham near Lincoln, said he was glad to secure a large contract with the Lincolnshire Co-operative, having previously worked with the society on smaller projects.

"We've previously worked with the Lincolnshire Co-operative at the Lincolnshire

Show and re-branded the delicatessen counters in several stores, but we hadn't secured a complete sign project for a new store before."

"We reviewed the technical drawings provided to establish their requirements and then visited local stores to assess the signage already in place. We made sure we used local suppliers where possible to provide a high-quality product at the right price."

A combination of shaped PVC sign panels with vinyl application window displays and an acrylic plaque commemorating the opening were installed inside the store within 24 hours to fit in with the development schedule. Additional signs were then produced and fitted within 48 hours.

"We wanted to ensure that we offered the highest level of service to the Lincolnshire Co-operative throughout the project, providing solutions and responding quickly to their requests so that the site was completed as quickly

as possible with minimal disruption," Glen adds.

"We are very happy to be working with a local business that provides so much to local communities. Hopefully we can continue to develop that relationship and we look forward to providing our services in the future."

The outlet in Burgh Le Marsh is Lincolnshire Co-operative's 75th food store. Store Development Manager Matthew Wilkinson said: "Signage plays a crucial role in retail, from letting the customer know where we are and when we are open to signposting around the store."

"We chose Allen Signs because of the quality of work, their collaborative approach and prompt service. The signage at Burgh Le Marsh is testament to their service and we look forward to working with them again in the future."

Find out more about signs available by calling Allen Signs on 01522 501500 or by visiting www.allen-signs.co.uk



New Lincolnshire Co-operative store at Burgh Le Marsh, which has been branded by Allen Signs.

Messagemaker scores at National Football Museum

A stunning aerial display from Messagemaker provides a dramatic backdrop and key focal point at the National Football Museum, newly relocated in central Manchester. Stretching over 30 metres in length, the curved display demonstrates the flexibility offered by the latest display technologies.

Football is a key part of England's heritage and way of life. The Museum aims to be the first point of contact with football for non-fans and an introduction to wider aspects of culture and history for football fans. NFM has a particular focus on those sections of the community that do not usually visit museums and galleries.

Developed for D J Willrich Ltd (DJW), whose projects include the commemorative Titanic display opened in Belfast in 2011, the bespoke design comprises a lightweight U-shaped mesh structure custom-curved and suspended from thin wire to provide a semi-transparent display that appears to float in mid-air.

The streamlined appearance of the display is the result of extensive research and innovative design. The curve is formed from a series of short, straight lengths, which have been precision-engineered to achieve



a seamless fit. Close liaison between Messagemaker and their AV partners enabled the realisation of the original designs to be delivered at an affordable cost.

Data content is easy to create and update using a PC driven interface, with DVI capture capabilities.

Messagemaker Managing Director Harry Filer: "Combining our expertise with AV and multimedia specialists working in the leisure and heritage sector has provided new and exciting opportunities for us. Through our work with DJW and

other partners, we have been able to push the boundaries of what is possible and help drive the future of LED display technology."

Other events for which Messagemaker has created complex, large displays include the Press Centre at the 2011, Volvo Round the World Yacht Race and the European Parliamentarium, a dedicated visitor centre in Brussels.

For more information please call 01737 774738 or visit www.messagemaker.co.uk

Doro Tape's 'Aurora' used in Harvey Nichols display

When the luxury department store Harvey Nichols needed a window display to promote their January sales, they called upon the expertise of London based display company C Colour Ltd.

Harvey Nichols is renowned for innovative and artistic window displays, and therefore requires the window graphics to be of the same exceptional standard.

The every ready, large format printing and props company C Colour jumped to the challenge and contacted their preferred supplier Doro Tape UK Ltd.

Having dealt them for many years, C Colour knew of the wide variety of speciality films Doro Tape had available to make the window display outstanding. Andy Curd from C Colour comments "Doro Tape is a tried and trusted supplier, prepared to go the extra mile to find a suitable product."

"Having looked at a selection of vinyls from a mix of suppliers Harvey Nichols chose the incredible self adhesive vinyl



'Aurora'. This film has a remarkable iridescent sheen that under different light changes from deep magenta to ocean blue, perfect to make the graphics really stand out."

For Doro's full range of sign & digital products visit www.dorotape.co.uk or call the sales team on 01858 431642. For all your display requirements contact C Colour on 0208 2026636, check out their portfolio at www.ccolour.co.uk



Window graphics digitally printed with UV inks by C Colour.

The new heart of Chesterfield College features signage by M4 UK Ltd created with Applelec

Applelec's flat faced built-up metal lettering and LEDs have been used to create halo illuminated signage for Chesterfield College's new reception building by M4 UK Ltd. Called the 'Heart Space' by the College, the new reception building was recently completed and officially opened by Olympic gold medal winner Jessica Ennis.

The new reception building signage had a lot to live up to. The College's existing exterior signage is illuminated by red neon and positioned at high level to form an iconic landmark on the panorama of the town. With the characteristic red neon signage seen for miles around, the College wanted equally distinctive signage for the entrance to their new building which is destined to form a space for students to study and socialise.

Katie Waterhouse, Applelec's sales manager, comments: 'The lettering for Chesterfield College represents a classic Applelec signage project. Durably constructed letters have been halo illuminated with our superior, energy efficient SloanLED modules which are supplied with a five year warranty on both the LED and power supply.'

M4 UK Ltd commissioned two prototypes for the new sign with letter 'C's created in white and green LEDs to enable the College to determine their colour preference. The prototypes were created in the true sizes required for the sign and once white illumination was chosen, the green 'C' was retrofitted with white LEDs. This process minimised the waste involved in the creation of



prototypes which are regularly unused in the final project.

The installation was planned assiduously to ensure a neat finish on the interior wall of the building was achieved. M4 UK Ltd project manager, Stuart Williams, explains: 'The sign wiring points were specified at the construction stage then mapped out on the building exterior. Each letter was wired individually with wiring points positioned along two parallel lines once the letters were mounted. Internally resembling a vein, wires were secured together to form a single, neat bundle which progresses in a straight line along the wall to the control box. The wires were then capped over for easy access and painted to match the internal colour scheme so to appear invisible.'

Drilling from the outer wall, the M4 UK Ltd installation team fitted conduit pipe through each wiring hole to provide additional security to wires powering the letters, and critically from a building insulation warranty point, reseal the wall. Each wiring hole was then sealed with a structural fire stop mortar which provides four hours' resistance to fire.

Following the successful completion of the reception signage, M4 UK Ltd have supplied a commemorative plaque for the new Jessica Ennis Sports Hall at the College and will be involved in further projects across all the College's campuses.

For more information please call 01274 774 477/ 01442 500050 or visit www.applelecsign.co.uk

Delta Group turns to Inca to print fantasy walk-through display



When NBC Universal wanted an innovative walk-through entrance for larger cinemas showing the Snow White film they turned to The Delta Group UK.

"The brief was to design and produce a large, dazzling, walk-through display which would introduce the characters to the audience and create the right atmosphere from the moment they walked into the cinema. The whole experience was enhanced with sounds and visual displays, including live action movie footage," says Adrian York, Senior Structural Designer, Structural Design, The Delta Group.

The main challenge was the large size of the pieces to be printed and the structural 3D design of the final display.

The print registration was also critical in order to produce an accurate print of the original artwork, as was the quality of finish. Delta printed eight displays in total, each made up of around sixty different elements, onto corrugated board, FBB and clear PVC on its Inca Columbia Turbo 4-colour inkjet flatbed printer.

The display won the 3D POS category award in the recent Inca Digital Excellence Awards (IDEAs). "The design and production of this entry is a tribute to the imagination and expertise of all involved," explains IDEAs judge Stan Kilpin.

For more information please call 01223 577900 or visit www.incadigital.com

Hampshire Flag warms up for The Coldest Journey

An array of flags and banners have been donated by one of the leading flag manufacturers to The Coldest Journey - the first ever attempt to cross the Antarctic continent during the polar winter whilst raising money for charity.

Hampshire Flag Company has provided 12 flags, 12 lengths of bunting, two banners, banner frames and flag poles for the expedition led by Sir Ranulph Fiennes.

The Coldest Journey is attempting to raise US \$10 million for Seeing is Believing, a charitable initiative that raises money to prevent and treat avoidable blindness.

Hampshire Flag donated five Commonwealth flags, one printed Union flag and six custom flags featuring The Coldest Journey logo. It also produced eight lengths of PVC bunting and four lengths of knitted polyester featuring the Seeing is Believing logo, a PVC banner and a mammoth 15m banner with The Coldest Journey logo

printed twice. Banner frames and flag poles complete the package of donated products.

Graham Wilkinson, Hampshire Flag's Managing Director explains: "Our flags not only get to clock up some miles but they often help raise awareness of some great causes - and the flags and banners we donated to The Coldest Journey are no exception."

The traverse will take place between the two seasonal equinoxes, 21 March 2013 - 21 September 2013, with the ice team travelling from Novolazarevskaya (Novo) to the Ross Sea in the Antarctic winter. During this six month period the expedition team will have travelled 2,000 miles, mostly in complete darkness in temperatures close to minus 90C'.

"We wish all the team the very best for their amazing and worthwhile fundraising expedition," says Graham.

Throughout the traverse, the expedition team on the ice and the ship will undertake

a number of scientific tasks to provide unique data on glaciology, marine life, oceanography and meteorology.

Hampshire Flag's team of 24 produces hand-sewn national and international flags, printed flags and digitally printed banners. It also offers a bespoke flag design service, PVC banners, marine flags, bunting, table flags, exhibition graphics and event systems in addition to the supply and installation an extensive range of flagpoles.

Its prestigious portfolio of clients includes Selfridges, the BBC, Channel 4, Portsmouth Football Club, IBM and British Airways. The multi-award winning firm provides on-going support for various charities and expeditions including Action for Kids, Samaritans and for swimmer and environmentalist Lewis Pugh's on-going feats.

For more information please call 02392 237130 or visit www.hampshireflag.co.uk

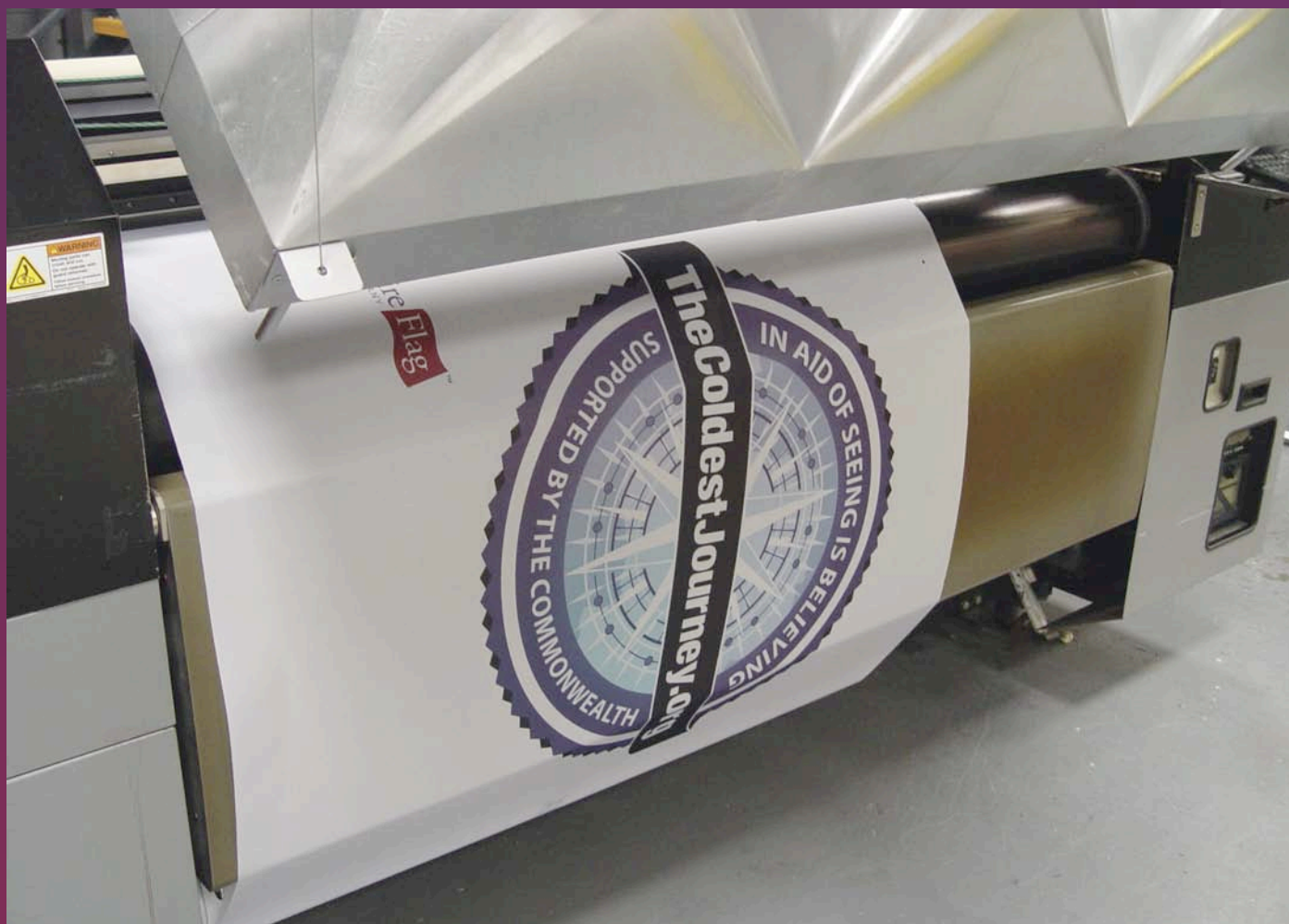

PROJECT *News*

Roland's VersaCAMM SP-300i printer/cutter reduces costs and saves time on the set of Coronation Street

Coronation Street is one of the nation's most loved television programmes. The lives of the residents of the cobbled street are discussed on television gossip pages and in living rooms up and down the country.

Much effort goes into making sure the set looks as realistic as possible – from billboards and flyers posted on walls to packaging labels on items for sale in the Corner Shop. Lynsey Shepard is the programme's principle graphic designer and is responsible for creating all these applications as authentically as possible, and her Roland VersaCAMM SP-300i printer/cutter has been crucial to ensuring the set's printed materials are ready whenever the show's demanding and fluid filming schedules require them.

The Roland was purchased and installed two years ago following a recommendation from another graphic designer who was familiar with Roland's products. It is the first machine to be used by Coronation Street's design team and Lynsey has been very impressed with the performance of the VersaCAMM and after-sales support received through the RolandCare service and support package.

"I've been really impressed with our Roland machine. The majority of the material we print is on vinyl, as it's far more practical to have waterproof labels and



signage given the nature of this business. The print & cut function is excellent and saves so much time, and it's very precise – even when cutting circles. We've had a couple of small teething problems along the way, but with the RolandCare warranty service we are able to call out an engineer to get us back on our feet again quickly."

The VersaCAMM is a very versatile machine and is used to print a wide range of set graphics including those that are iconic to the soap from beer labels for the Rovers Return's house ale, Newton and Ridley, or posters on the wall of the pub, to stickers on the door of the Corner Shop, signage for the taxis or a vehicle wrap for a courier van if someone on the street is due to receive a package, for example.

The VersaCAMM SP-i series comprises two models – the 30inch SP-300i and the 54inch SP-540i. One of Roland's most popular printer/cutters, the machine delivers reliability and performance for a low initial investment. Available with a four-colour printing system, the SP-i series can be left unattended for long print runs leaving the user free to perform other jobs safe in the knowledge the Roland is managing the task in hand.

Rob Goleniowski, Business Manager - Sign and Graphics at Roland DG UK comments: "We are delighted Roland has a role in the production of Coronation Street! The SP-300i is an all-rounder ideal for these kinds of jobs - offering the user a fantastic, cost-effective, high quality finish and the space-saving benefit of having the printer and cutter in one machine."



To find out more about Roland's VersaCAMM SP-300i, please call 0845 230 90 60 or visit www.rolanddg.co.uk

Ocean Blue Graphics get noticed thanks to Metamark

Signs and graphics play a very obvious role in advertising the businesses they promote, but sometimes the critical nature of these key catalysts for success become really obvious in retrospect.

Blake Hobbs and his Partner Gemma Neale run Kempsey, Worcester, based Ocean Blue Graphics and have done since forming the company about three years ago. When not cutting and applying or printing signs and graphics, Blake likes nothing more than a spot of fishing. He's pretty good at it in fact, good enough to be sponsored by tackle manufacturer Browning.

Blake had been visiting his local fishing emporium; Alan's Tackle Shop, for practically as long as he could remember but had only recently cast his own business line in its direction and got a bite. Thanks to his efforts, Blake reeled in a very nice order for general signing, some staff T-shirts and for some window graphics.

The window graphics were probably what won the order. The shop's owner didn't know that it was possible to get graphics that could be seen from one side and yet seen through from the other, but having learned that it was possible, decided to use them to obscure some windows that would have had a view through to a part of the shop that wasn't too attractive.

Blake turned to his Mutoh ValueJet and, using a roll of Metamark ClearVision, produced some suitably fishy themed graphics for the shop's windows. Once applied, the result transforms an otherwise blank part of the shop's glazing into a billboard promoting the business just

behind it. The Metamark ClearVision still allows daylight through, and vision out.

Blake and Gemma are delighted with their work and so it appears is the shop's owner. A big measure of any retail business is its footfall, the number of people who cross the threshold. Since installing the signs and window graphics, the business has seen its footfall increase markedly. In fact, several of the shop's now regular customers commented that, despite living in Worcester,

they didn't even know that the shop existed before the graphics went up.

Ocean Blue's Metamark ClearVision graphics aren't just working in promoting a local business, they're working hard. Buoyed by his success with the tackle shop, Blake and Gemma are now going after the ones that got away.

For more information please call 01483 571111 or visit www.metamark.co.uk



For the best priced pavement signs with no compromise on quality

PromotaSigns

www.promotasigns.com

Tel: 01843 825 161

Fax: 01843 823 361



FLAGS *Feature*

Flag production: in-house or outsource?

The demand for flags is on the up as the nation increasingly marks sporting events, royal celebrations and occasions of all kinds with flags, banners and bunting.

2012 was an exceptional year for the industry thanks to the Queen's Diamond Jubilee and the Olympics and Paralympics, and for sign makers the temptation to diversify into flag production is now stronger than ever. But is it a viable business option and what are the pros and cons? Graham Wilkinson, Managing Director of Hampshire Flag Company writes about the highs and lows of manufacturing flags.

Entering the flag market in 2013 is an appealing prospect for the sign industry especially as flag sales are increasing year on year. In a tough financial environment, keeping one step ahead of the competition is essential and embracing this growth by producing flags in-house seems a logical way for sign makers to set themselves apart - and the key to business success.

Being aware of new opportunities and areas of potential growth does mean looking at the big picture, considering both the positives and the pitfalls.

There is a growing push by the sign industry to enter the fabric market but it does face a number of barriers - primarily experience, investment and skilled staff. The biggest barrier by far is the heavy



A large scale flag emblazoned with the Portsmouth Football Club badge and the slogan 'Pompey 'til I die' was manufactured and donated by Hampshire Flag for Pompey fans to sign in 2010. The 40ft by 20ft banner received world-wide recognition after it was featured on live television at Wembley during Pompey's 2-0 FA Cup semi-final victory against Spurs. It took three machinists seven-and-a-half hours to make the flag.

investment in plant that is required to set up a cost effective production process. However the return on this investment is potentially very low.

Dye sublimation printing

Sign makers are looking at entry level costs of around £25k for print equipment. These machines, which are not industrial grade, would be all-in-one dye sublimation machines with low UV resistance and a less intense finish.

The entry level machines do require using more expensive production materials, dyes and papers. Be aware that with cheaper machines there are reliability issues and lower product quality.

An advantage of using a entry level machine however is a shorter turnaround time as it is only a two-point process - printing and finishing - requiring just two machines.

Disperse dye printing

Hampshire Flag Company has spent in excess of £0.5m on production, printing and finishing machinery for the textiles side of the business. Our disperse dye printing is a five-point process - print, bake, wash, dry and finish.

The process is more time intensive than using dye sublimation however, as we need to use four or five machines - digital textile printer, oven, automated roll to roll washer and drier, Zund G3 cutting machine and a sewing machine.

At the bottom of page 59 is an at-a-glance guide to the pros and cons of using dye sublimation printing and disperse dye printing.



The flag was produced ahead of the FA Cup quarter-final match and at a time when the future of Portsmouth Football Club was uncertain. It was taken to local schools and to Guildhall Square in Portsmouth for fans to sign. After the quarter final win against Birmingham City, the flag was seen as a lucky mascot and travelled with fans to the semi-finals and final where it was paraded on the pitch ahead of the match. Hampshire Flag received direct emails of thanks from fans for producing the flag.

Materials matter

Knowing about fabrics before you decide on the machinery is important. Sign makers may be told by the machine salesperson that it is fine to use a standard untreated fabric, but this could shrink during the process.

You will need to use a treated pre-calibrated fabric. At Hampshire Flag, all the materials we use are treated and pre-calibrated.

Textile costs can be high so one of the biggest tips is to check the cost of the textiles required for the process you will be using before buying the machine.

In addition to textile costs the quality of consumables, or inks, is of primary importance so always use branded guaranteed dyes where possible.

The finish line

Unlike most sign products the cutting and stitching of textiles, or the finishing, is a much more involved process as the fabrics are difficult to handle and require a dedicated machine operator. So this aspect of flag production needs careful consideration.

Finishing will require not only the purchase of the industrial sewing machines, which cost around £1,500.00 each, but specialist skills from experienced machinists.



Lewis Gordon Pugh, environmental campaigner and pioneer swimmer, was supported by Hampshire Flag Company when he undertook a record-breaking expedition to the North Pole in 2008 which saw him kayak 135 kilometres through Arctic ice packs to 81 degrees north. Lewis then planted 192 flags, donated by Hampshire Flag, in the ice representing each of the countries in the United Nations. The expedition was to show the drastic loss of ice in the region and was historic as it was the first time all the flags of the world have been planted near the North Pole.

However this full time wage will result in a substantial increase in overheads. Hampshire Flag currently employs nine machinists and four print operators.

Sign makers' expertise lies in handling PVC or rigid materials but it takes experience to successfully work with textiles.

A balancing act

The production environment also needs fine tuning in light of health and safety issues with regards to chemicals and pollutants in the air - so air purification and extraction machinery is an additional yet essential investment by law and for the well-being of your staff.

It is also essential as the print production needs to take place in a temperature and humidity controlled environment. If the humidity is not controlled it can affect the bleed of the print and the handling of the textile by the machinery. However if the atmosphere is too dry, it will affect the efficiency of the print heads.

Food for thought...

For a sign company to justify an investment of £25K for the initial machinery, the sales turnover would need to be excess of £100K. And as flag production is a seasonal business, in which the summer months are extremely busy with the rest of the year much quieter, year-round production and economies of scale are not guaranteed.

More than 25% of our business is with trade partners with which we see a year on year increase, and a high proportion of these are repeat customers.

Hampshire Flag is always looking for potential partners to sell our products and the sign industry has proved to be a reliable and professional base for us to do so. Working with sign companies has always been an easy and straightforward process because of their graphics knowledge and industry service level, which is similar to ours.

My honest advice is for sign makers to sub-contact flag production to a specialist. There are plenty of good flag companies to work with which means you can reap the rewards without the overheads.

For more information please call 02392 237130 or visit www.hampshireflag.co.uk



The Olympic Park gardens featured two feather flags depicting inspirational and informative messages produced by Hampshire Flag. The flags helped showcase the Great British Garden and featured the wording 'Get set go. Inspiring schools through the legacy of London 2012 Games'.

	Advantages	Disadvantages
dye sublimation printing (entry level)	Low cost Quick process	Low UV resistance Low penetration
disperse dye printing (Hampshire Flag Company)	High penetration Vivid colours High UV resistance	Cost Slower process

FLAGS *Feature*

Flags: not as simple as they may appear

The summer of 2012 with the Jubilee Celebrations, the Olympic Torch relay and the Olympic and Paralympic Games meant that flags were flying high across the country. However selecting and flying a flag is not as simple and straightforward as you might think, as Cathel Maclean from Icon:SLS explains.

As with any investment there are a number of factors to be taken into consideration when choosing to fly a flag or to incorporate flags as part of a city dressing programme or event overlay scheme. Questions to ask include:

- How long will the flags be in place?
- Will they be flown internally or externally? (Exposure to the changeable UK climate can have a big effect on the life expectancy of some of the flags and banners. Sunlight can fade some materials and dyes over longer periods whilst flags and banners flown near the coast where winds can be strong can also be damaged).
- Are there flagpoles in place or is there a requirement to hire flagpoles?
- Will the flagpoles be in a public area? (if so you may need to opt for a flagpole with an internal halyard to reduce the risk of interference when flying a flag).
- If flagpoles are to be hired, how long will they be in situ? Will planning permission be required?
- Will the flags be illuminated at night? Protocol dictates that national flags should be illuminated.

Flags can be constructed simply from polyester and printed using a simple, single side reverse through process. However for a higher quality look and greater longevity flags will be made from 'flag' material, a much heavier and more durable substrate that can be hand sewn and double sided, thus being far more robust and resistant to the elements.

It is important with a national flag to ensure that it is flown correctly. However good the quality of the flag it will not achieve its desired affect if it is wrongly displayed and the Union Flag is one of the national flags to be flown upside down on far too many occasions. Whilst this might just be seen as an oversight flying the incorrect flag or flying



a national flag incorrectly can, in the worst case scenario, cause significant embarrassment and place unnecessary strain of international relationships!

With extensive experience both in the

UK and internationally of dressing events, venues and cities, Icon:SLS understands how flags and banners can contribute to creating a real 'wow' factor.

With a huge stock of rental flagpoles Icon: SLS can offer their customers a wide choice of sizes from 6m to 20m. Rental periods can be from as little as one day to a long term annual hire. Flagpoles can be installed on hard surfaces using weighted bases or soft ground using ground anchors. In other instances flagpoles can be fixed to marquees and temporary structures to add colour and movement.

In addition with their huge print buying ability Icon:SLS is able to provide flags and banners at very attractive prices.

With over 15 years of experience and an in depth knowledge of planning restrictions, health and safety and installation techniques etc, Icon:SLS is able to help local councils, event organisers and venues to engage with the flag and embrace the event.

This experience has resulted in Icon:SLS providing flags and banners for such key events as the G20 Conference 2009, the Queen's Jubilee Celebrations 2012 and the Pope's Visit 2010 amongst many others.

For more information please call 01256 764 994 or visit www.sls-group.co.uk



SIGN Here...



Signmakers for all your signs

Built up and Flat cut lettering...

Acrylic...Metal...

Stainless Steel...

Price, Quality, Delivery, Guaranteed...

Work with us...work with experience...www.sign-here.co.uk

Freephone 0500 428021 Fax: 0116 225 9966 sales@sign-here.co.uk

CHAPTER 8 SOLUTIONS FOR ALL: CARS – VANS – TRUCKS



For all Chapter 8 and Hi-Vis Conspicuity requirements,
for a competitive quote and a fast professional service:

Tel: 08700 777 777

chapter  highways.co.uk



THE VEHICLE SAFETY MARKING SPECIALISTS



We've sold over 35,000 units in 2012!

Unbeatable Price!

ROLLER BANNERS

Completed with print, stand & carrying bag

From

£25

ONLY

NO MINIMUM ORDER



BUDGET ROLLER BANNER

800 x 2000mm
Plastic base
Photographic quality print



~~£29~~

£25ea



PREMIUM ROLLER BANNER

850 x 2000mm
Aluminium base
Photographic quality print



~~£39~~

£35ea



DELUXE ROLLER BANNER

850 x 2150mm
Durable flat aluminum base
Photographic quality print



~~£85~~

£59ea

SuperFast ONLINE ORDERING



For greater convenience and better price transparency, you can now choose your product, get your quotation, make payment, upload artwork and place the final order all on our one-stop online shop at bannershop.co.uk! Now you can complete your orders anytime, anywhere, hassle free. Register at bannershop.co.uk to get special reseller rates now!

- ✓ DIY Ordering
- ✓ Intelligent Pricing
- ✓ Instant Quotes & Orders
- ✓ Urgent Service Available
- ✓ Advanced Artwork Upload Tool
- ✓ Secure Online Payment

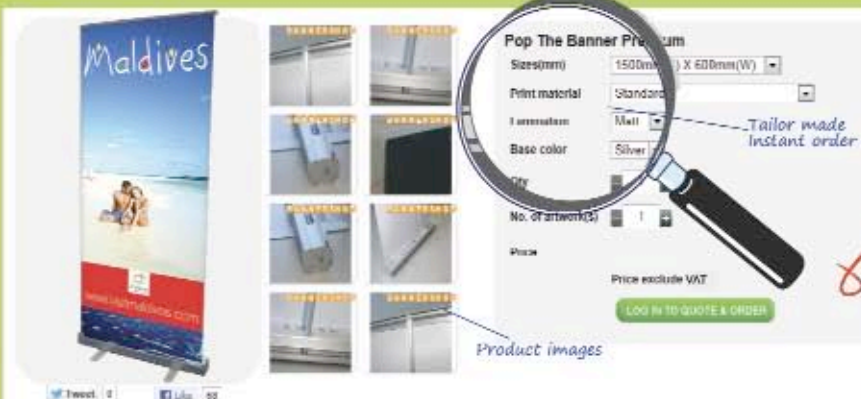

Overview Image Gallery Artwork Spec Package Deals How to set up Q&A

Pop the banner Premium

- Photographic Quality - Hi Resolution Print 720dpi
- Free Lamination (Matt or Gloss Finish)
- Choice of a Black or Silver Base
- Heavy Black Carry Bag
- 2yr Warranty (on mechanism only)

Product information



PVC BANNERS

STANDARD RES
PVC Banners in 48 HOURS
 at NO extra cost!

PROMOTIONAL BANNERS
£8/sqm

GET ZUMBA FIT AT FERNWOOD
 Call 1300 FERNWOOD

HOT SELLING ITEM

PRICE INCLUDES: Welded edges and eyelets or trim to size
 BANNER SPEC: 440gsm, printed in single sided, standard resolution. Water and UV resistant
 48hrs turnaround time is available subject to daily capacity, please kindly check with our sales representative

FENCE / MESH BANNERS
£10/sqm

DOUBLE SIDE BANNERS
£32/sqm

PVC POSTERS
£15/sqm

FABRICS DYE SUB

PENNANT SATIN
WARATAH
SUPER TWILL
TRILOBAL

£15/sqm

MOUNTING

STRUTS ON COUNTER CARD
 A4 £2 ea
 A3 £5 ea
 A2 £10 ea

FOAMEX 3MM / 5MM
 Max size: 1.2m x 2.4m
 3mm £20 per sqm
 5mm £25 per sqm

FOAMBOARD 5MM / 10MM
 Max size: 1.2m x 2.4m
 5mm £13 per sqm
 10mm £15 per sqm

HOT SELLING ITEM

POSTERS

LAMINATED
£9/sqm

YUPO
£8/sqm

YUPO D/SIDED
£15/sqm

SUPER SMOOTH BLOCKOUT PVC
£20/sqm

HOT SELLING ITEM

WIND FLAGS DYE SUBLIMATION

Includes Print & Pole

2.5m height FROM
£49

WIND FLAG BASES:

£25 Soft ground screw base
£30 Vehicle base
£25 Cross Feet + water bag
£65 Heavy metal plate

TEARDROP BANNER

HEIGHT	SINGLE-SIDE	DOUBLE-SIDE
2.5m	£49	£59
3.5m	£69	£89
4.5m	£99	£119
5.5m	£109	£129

BOW BANNER

HEIGHT	SINGLE-SIDE	DOUBLE-SIDE
2.5m	£89	£99
3.5m	£119	£139
4.5m	£159	£179
5.5m	£179	£199

EXHIBITION DISPLAYS

HOT SELLING ITEM

EXPO PACKAGE
£582

INCLUDES:
 1x Single-sided, 3x3 Pop-the-wall unit
 2x Pop-the-Banner Premium 850
 1x A4 Brochure holder
 1x Travel Case converts to promo table

SINGLE-SIDED
 3X3 **£429**
 3X4 **£500**

DOUBLE-SIDED
 3X3 **£699**
 3X4 **£799**

INCLUDES:
 2x Spot lights
 1x Travel Case converts to promo table
 Collapsible frame
 Magnetic bars
 Upgrade the travel case with a print only £50

STICKERS

GENERAL SHORT TERM
£9/sqm

MONOMERIC MEDIUM TEAM
£15/sqm

MICRO HOLE
£38/sqm

WALL STICKERS
£26/sqm

FLOOR STICKERS
£23/sqm

ADHESIVE FRONT WINDOW STICKER
£26/sqm

BACKLIT

BACKLIT FOR LIGHTBOXES
£35/sqm

BACKLIT PVC FOR LIGHTBOXES
£26/sqm

POS DISPLAYS

X-FRAME
 1600 x 600mm
£20

SNAP A-FRAME
 900 x 600mm
£60

OUTDOOR A-FRAME
 840 x 1189mm
£180

BROCHURE HOLDER
 6 x A4 size
£75

Includes Posters

WHY PAY MORE for the SAME Product?

SAVE ££££! **100% Lowest Price Guarantee**
 find a lower quotation & we will beat it!



Address: Unit 27 Slough Business Park, 94 Farnham Road, Slough SL1 3FQ
 Web Site: www.bannershop.co.uk
 E-mail: sales@bannershop.co.uk
 Tel: 01753 538535 Fax: 01753 536976

KENTISH *Signmakers*

Kentish Sign Makers Feature

Sign Update decided to get out of the office and spend some time with Kent-based sign makers, learning how they started, what they specialise in, and what the future holds for them in these turbulent economic times.

Roger Hinchliffe spoke to Ian Hobbs about his Kent-based signage company, Ian Hobbs Signage Consultancy, a creative signage specialist, supplying signage related products and services across the UK and abroad.

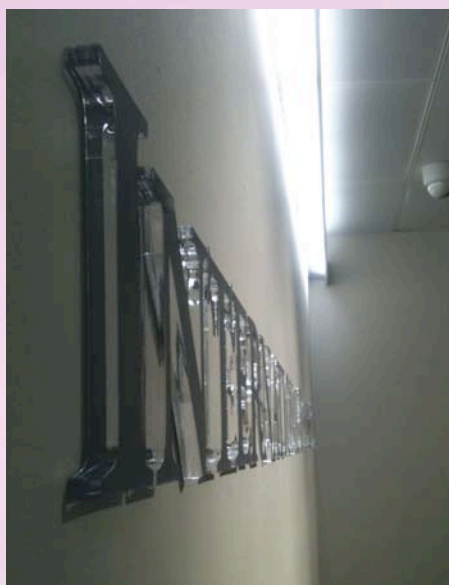

Set up in 2008, Ian decided to take the plunge with his own limited company. At first the business ran from his home, then later moved on two occasions as the need for extra work space and machinery expansion increased with the more work coming in.

Employing one other person on a full time basis, as well as some choice sub-contractors, who are used when needed, Ian supplies signage products to both trade and end users.

With a worldwide network of clients, Ian explains some of the projects that have taken him out of the country: "I trade and work worldwide; last year saw me supply the Polish Embassy and some Dutch designers along with some installation in Tblisi (Georgia). I have supplied work to blue chip businesses such as JP Morgan and to local families banners, as a bit of fun."

Ian believes that his approachable nature and good customer experience, with great service is the key to success: "It's a people thing, I mix well and listen to what's required and action it, customers don't just come to me for a sign, they come for a service. It's rare that I am unable to convert a true enquiry into some sort of financial gain, even if sometimes the budget is low."

As a small company, Ian's business luckily doesn't seem to be suffering as prudence and cost effective ways have



kept him out of the red: "With regards to the recession, I haven't really noticed it that much because I am not a big company with large overheads. The end of last year was pretty slim, but I put that down to being away a lot towards the end of the year. I have not once actively sought out work, as I find a few well placed websites supply me with enough work, but I plan to create blog mail shots this year."

For more information on Ian Hobbs Signage Consultancy, please call 0845 475 1015 or visit www.ihsc.uk.com



Maidstone's muse keeps up with the times

Maidstone Signs Ltd was established in 1971, and originally a subsidiary of Cox Brothers Builders, based in the centre of Maidstone. In 1997 Cox Brothers was put up for sale.

It was then that Mike Andrews (Snr) and Fred Brooks (both long term members of staff) decided to buy Maidstone Signs and move to larger premises on the Quarry Wood industrial estate, just out of town. They equipped the new workshop with modern sign making equipment, and set it up to enable them to fit in up to 3 vans at one time.

In 2011, after 35 years' service, Mike Andrews (Snr) celebrated his 65th Birthday and decided to start slowing down his role at the business, which is when Mike Andrews (Jr) took over from his Dad. As a company they are continuing to go from strength to strength, and currently employ 7 members of staff who have all been with them for a number of years.

In the 42 years in business, the company has gone through the transition from painted and sign written signs, to vinyl signs and now into digital printing.

Maidstone Signs realise the importance of continually updating equipment and techniques.

Recent purchases include a Valuejet 1604 wide format digital printer, a Leister banner welding machine as well as updating our vinyl plotter and adding to their access equipment.

The company's Pacer flatbed router is still as reliable as ever, and they now make their own Dibond pan signs, flat cut letters, manufacture and weld their own steel frameworks, as well as continuously producing vinyl graphics, digital prints, banners and traditional sign writing, all in house.

Maidstone Signs' aim is to provide as many products in house as possible, which enables them to provide a very fast



and reliable service for their customers, which is something the company prides itself on.

Supplying to both trade and end users, they have a very diverse customer base. Carrying out work for a number of large national companies; local councils, schools, charities, as well as many local businesses and shops, they certainly like to stay busy.

It that wasn't all, they are also suppliers and stockists of shoe sale equipment, racks and sale graphics for the footwear industry, and have a nationwide customer base.

The future for Maidstone Signs is looking very good.

The company are very motivated and are continuously looking into new investments to increase the service that they offer, as well as providing a fast, cost effective and reliable service to existing and new customers.

For more information please call 01622 716891 or visit www.maidstonesigns.co.uk



KENTISH Signmakers

Get your fingers dirty

Established in 1989 by Managing Director, Doug Baulf, www.dirtyfingers.co.uk is no ordinary signage company.

Originally based in Walderslade, Chatham, the company moved to the Eurolink Industrial Estate, Sittingbourne in 1992, when the need for larger premises arose.



With 23 years' experience under their belts, the company, which employs 5 staff specialises in providing design, manufacture and fitting services for business and private clients locally and nationally.



Providing signboards, banners, commercial vehicles and corporate clothing to small businesses and motor trade dealerships, the company also produces printed clothing, with contracts on a national scale with supermarkets.



The challenges that come with being so diverse are logistics for the business, especially dealing with multiple retailers. Designing, printing and delivering large displays can also be very time consuming for the versatile team.

With wise investments, such as a large format digital printer installed over 3 years ago, which accounts for over 60% of vinyl output for the business.

In an unprecedented move, the company took a more drastic approach and set up another business selling printed clothing in 2009 (initially run alongside the sign business).

The businesses were separated in 2012, and now operate independently from different industrial units within the Estate. The brand now produced, which specialises in printed clothing for babies and children (3-11 years old) is now a market leader, selling products worldwide.

The company's strategic plan for the future is reinvestment in print/cut and a more structured approach to web based promotion.

For more information please call 01795 477 207 or visit www.dirtyfingers.co.uk

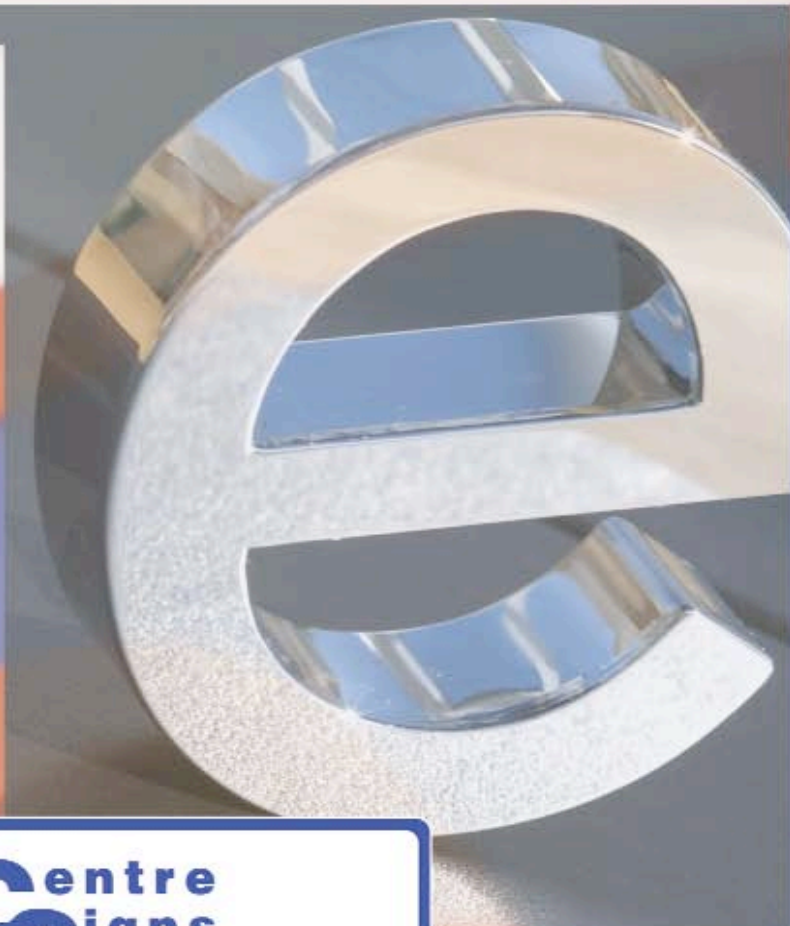
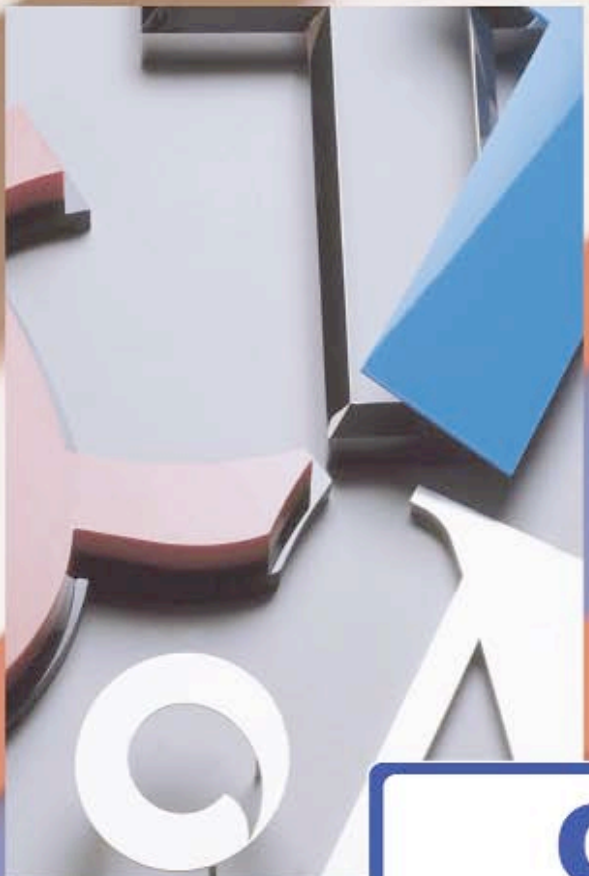

**Centre
Signs
(UK)
Ltd**

*Suppliers to the Sign Trade
Perspex & Stainless Steel Letters*

Tel: 01162 714247/Fax: 01162 720260

*Email: graphics@centresigns.co.uk
www.centresigns.co.uk*



KENTISH Signmakers

Profile: Creative Vinyl Art

Creative Vinyl Art is a fledgling company specialising in the design, manufacture and installation of all sign requirements for home and business.

It was set up in December 2011 by Steve Hart, who has over 20 years' experience within the sign industry.

The company is based in Maidstone, Kent, although they are no strangers to travelling further afield. As the company is relatively new, there is only one full time employee; however there are 3 people who work for the company on a contracted basis.



Creative Vinyl Art primarily provides end user products, although trade work is also undertaken on a sub-contract basis. Their customer base is mainly the South East, although national projects have been completed.

The majority of our customers are independent retailers, trades people and companies requiring fleet vehicle livery.

Creative Vinyl Art, also specialises in large format digital print installation for hospitals, nurseries and domestic use.

According to representatives; the most enjoyable part of the job is being able to take a customer's initial idea, and develop it into a durable finished product which both the company and the customer can be proud of.

Creative Vinyl Art prides itself on using high quality materials to produce signage that will stand the test of time; the company believes that this is why we have a number of customers who have repeatedly used Steve Hart and now Creative Vinyl Art for their sign requirements.

The company was set up during the recession and therefore the present economic climate has not impacted on business over the past 12 months, which has seen the business steadily grow.

Future aspirations for the company are to take on another full time member of staff, develop vinyl vehicle wrapping skills, following a recent course undertaken, and move into larger premises.

For more information please call 01622 720347 or email: info@vinylart.me.uk



Choosing the right Avenue

Avenue Signs Ltd is a family run business that was set up in 1980 by John Archer, father of Managing Director Steve.

Avenue Signs has built up relationships with their customers over the years, based on the wide range of products they have to offer with the enthusiasm to take on a challenge.

Steve and his father ran the company from Lordswood in Chatham and after 21 years moved to larger premises close to Chatham Town Centre.

Initially Steve was in charge of the neon workshop and was previously the Manager/Instructor of the British School of Neon. Avenue Signs continues to be a large supplier of neon and cold cathode lighting throughout many different sectors of the industry, both to the trade and to lighting requests.

Around 2003 John Archer retired, and Steve has since ran the company with his team of 8 employees.

Over the past year there has been an upturn in demand for new shop signs, promotional banners and marketing materials which is encouraging for the industry.

At present the company's most popular

work remains within neon, printing and sign fabrication. A large percentage of Avenue Sign's work is done on behalf of other sign companies who want to supply something a bit different but need help achieving the end result.

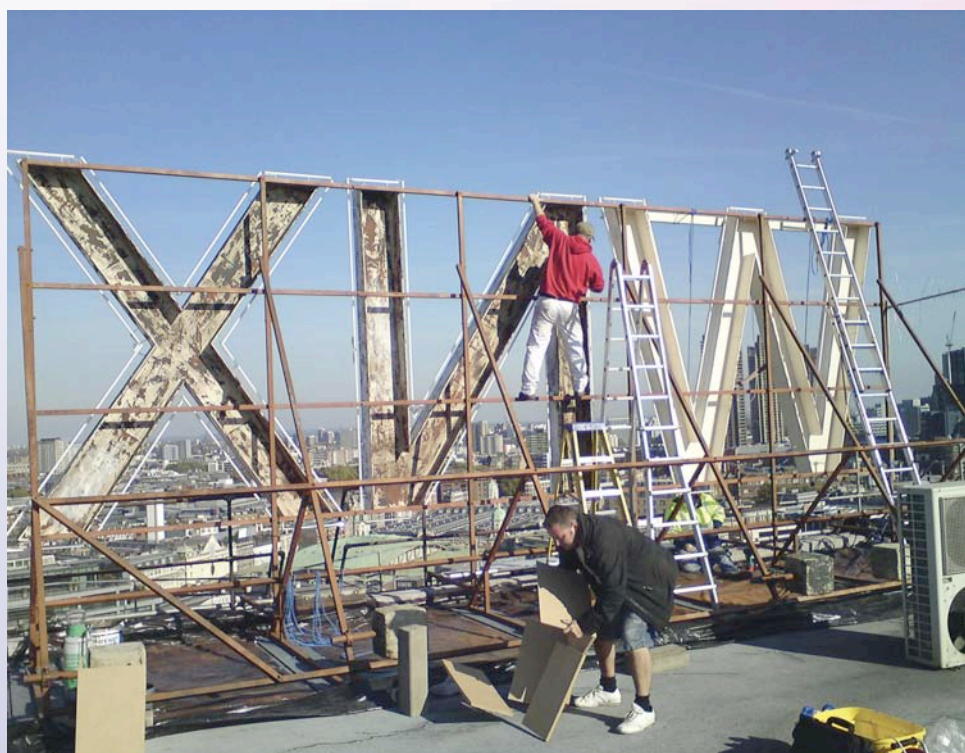

According to Avenue Signs, the most challenging aspect of the company's work is the fast turnaround with deadlines being given at short notice, but this is one of the reasons they believe customers return, Avenue Signs endeavour to meet everyone's needs where possible, along with maintaining the quality they expect at competitive prices. Boasting a variety of testimonials, customers are always dealt with in a friendly yet professional manner.

Last year the company invested in larger printing equipment which has enabled them to print faster and wider format for end users and trade customers.

In terms of growth, they have taken on an apprentice just over a year ago who joined them as a full time employee back in October 2012. Since then, they have started a new apprenticeship placement this year which they hope will enable them to grow further in 2013.

For more information please call 0500 582287 or visit the website www.avenuesigns.co.uk

KENTISH Signmakers

Jack of all trades

AIT Shiraz Ltd., based in Kings Hill, just outside Maidstone is a supplier of digital large format systems and consumables and provides nationwide support and maintenance with fully trained field service engineers.

Managing Director, Roger Ward, has worked in the sign industry since the early 1980s having introduced Signus, the first large format flatbed cutting machines into the UK in 1983 and in the 1990s was a founding member of Shiraz Software, the London-based RIP development company.

AIT are best known for their supply of Shiraz RIPs and support of Mimaki printers, most of which are maintained under contract, but also service other brands such as Canon, Epson, Mutoh and Roland. Ward comments: "Mimaki printers are great machines and they require a particular skill set to maintain correctly. We pride ourselves in our ability to calibrate the printers to produce their finest output."

AIT operates a fault desk with an engineer and three telephonists. All calls are logged onto AIT's proprietary database which emails the best UK positioned field service engineer automatically. (Ward developed the database and website system in-house).

AIT promise to respond to a fault within one hour and generally a call is dealt with immediately or returned within minutes. "Most queries can be resolved over the phone and we can log into the customer's computer remotely if necessary. If a visit is required, we understand that our customers can have tight production schedules and do our absolute best to get them up and running again without unnecessary delay."



AIT ColorSolve inks for Mimaki JV33.

AIT offer their own ColorSolve brand of inks for Mimaki JV3 and JV33 printers, although they also work in other machines with solvent DX4 and DX5 print heads. "Our ColorSolve inks have been tried and tested at over 200 sites and are as good if not better than OEM inks.

With most machines now out of warranty, the distributor's argument for sticking with OEM inks has worn rather thin. We can reduce inks by up to 40%, provide field service support if necessary and offer genuine replacement parts at half the cost". Keeping handling costs to a minimum, inks can be ordered online from AIT's website and shipped the same day from a central UK distribution company."

Most recently AIT have launched the Galaxy, a low-cost signage printer manufactured in China to UK standards and available in widths from 1.6m to 2.5m which AIT ship with a Shiraz RIP.

Ward explains: "The Galaxy is the serious choice for professionals that require low-cost, fast-turnaround prints that are excellent quality, quick drying and combine vibrant colours with outdoor durability. With a starting price of just £6,995 and average ink costs of only 40p per square metre it's not a major investment and enables users to make good margins."

Ward believes that AIT's offerings are well placed for an economy that is still bumping along the bottom. "I try to be as upbeat as possible whilst remaining realistic. A lot of our customers are doing very well, others are still struggling, but they all need to reduce their costs to stay competitive and I believe we can help them with our range of products and services."

For more information on AIT Shiraz Ltd, please call 01732 875000 or visit www.applied-image.com





Built up lettering From Stainless Steel & Acrylic with or without illumination. Flat cut lettering from Aluminium Acrylic, Stainless Steel, Foamex & Aluminium Composite.

LED Edgelit Signs

In single colour or with new fully programmable colour changing RGB's

Tray signs from aluminium or composite with or without illumination and supplied blank or with graphics of your choice.



Acrylic fabrication and bending for model covers, POS units literature dispensers etc. Also a cut to size service Acrylic Polycarbonate PVC Foamex etc.

- We also offer:
- Engraving
 - Frames & Panels
 - LED's & Power Supplies
 - Lightboxes
 - Modular Sign Systems

IPLED

(see the full range at www.ipled.co.uk)

This is an innovative and cost effective range of LED products specifically designed for the sign maker.



We stock IP68 LED modules in 2 sizes and in the full range of colours, including RGB, together with all necessary converters.

Power White LED modules available in 3 sizes. 3 times brighter than standard modules, they are specifically designed for backlighting of lightboxes & tray signs etc.



We also stock the new 5 metre reels of IP67 LED ribbon in the full range of colours including RGB. Like all our modules, this product comes with a self adhesive backing for ease of use.



GLENDINING SIGNS LTD

0118 932 3788

A-BOARD SIGN STANDS - AFFORDABLE & FROM STOCK



Motspur

Each
£4.10
Glendining Signs

Pack of 10
£29.50
Glendining Signs

- Folds Flat
- Lightweight Plastic Frame

Special Offer

2 frames for
£69.99
limited time offer

- Folds Flat
- Heavy Duty Steel Frame
- Swinging Sign



Heavy Duty Robust Plastic Frames Also Available
Won't easily dent or crease, Made from recyclable material
Available from stock TODAY! Call 0118 932 3788

VOLUME DISCOUNT AVAILABLE



NEW
A1 - A5
CLIP
FRAMES

- Aluminium Frame
- Moulded plastic back panel
- Hanging Eyelets
- A3 & A4 Sold complete with stands

www.tssupplies.co.uk

KENTISH Signmakers

Charting Sign 2000's successful growth

Kent is home to one of the foremost manufacturers of corporate signage in the UK and Continental Europe. Operating from a 37,000 square feet factory in Tonbridge, Sign 2000 has acquired and successfully implemented many of the most prestigious signage contracts from some of the most readily identifiable brands in the corporate, financial, high street, out-of-town retail, hotel, leisure and local authority sectors.

Pivotal to the success of Sign 2000 in the wider European market has been its role as a founding member of The Sign Alliance initiative. This dynamic association of strategically positioned European sign manufacturers, with complementary and synergic interests, is the first trading body of its kind.

It was set up to provide a commercially efficient and environmentally sound sign manufacturing, installation and after-sales support facility to a shared customer base throughout the entire European Community.

The Sign Alliance operates on an information-sharing basis and is controlled by a central monitoring hub to ensure that brand consistency and quality levels are delivered comprehensively throughout all of the relevant countries via complementary project management skills.

"The Sign Alliance provides organisations, particularly those engaged in large roll-out signage projects, with a centrally managed but locally implemented service to minimise logistical impact," says Steve Spackman, Marketing Director at Sign 2000.



Established as a limited company in 1988, Sign 2000 has subsequently demonstrated year-on-year growth and built an enviable client portfolio in the business sectors mentioned. In addition to being an ISO 9001, ISO 14001 and OHAS 18001 accredited company; Sign 2000 was one of the first sign manufacturers to adopt the environmental guidelines set out under the UK government's Acorn Environmental Scheme (BS855 2003).

A prominent member of the British Sign & Graphics Association (BSGA), other notable accreditations include membership of the British Safety Council and the British Safe Contractors Scheme.

Being situated within fast and easy access to the nearby M20 motorway and thus to the Channel Tunnel, Sign 2000 is able to service its Continental European projects within The Sign Alliance more effectively and maintain reliable communication with its appointed European partners.

For further information please call 0845 265 2000, or visit www.sign2000.co.uk





Canon
Printers



Laminators



UV Printers



RIPS



Graphtec
Cutters

Make the most of your
Mimaki
It's not just for SignPrinting!

Media and Applications include:

Posters • Wallcoverings • Banners • Labels & Stickers
T-Shirt Transfers • Vehicle Wraps • Interior Design & Decor
Pop-up & Roll Up Exhibition Graphics
Floor Graphics • Window Displays etc.



Inks & Media



Mimaki All-In-One
Print & Cut

Broaden Your Horizons
Mimaki BY GRANTHAM'S
www.granthams.co.uk



Service & Support



Mimaki Vinyl
Cutters

**CALL US FOR
DETAILS**

* Subject to credit status



**NEW GRAPHTEC CE6000
Cutting Plotters**

Lightning fast cutting speeds - Increased cutting force
CALL FOR LATEST PRICES



Macintosh
Reseller



Signmaking
Software



HP Printers



Finance
Solutions



Solvent
Printers

GRANTHAM'S
GRAPHIC TECHNOLOGY

Trade Signs UK moves offices

Trade Signs UK now boasts an impressive 33,200 square feet in floor space. The factory move was seen as a good way to end 2012 for the company, like many businesses in the UK it has been a tough ride over the past few years with the economic crisis. It is accomplishments like this that shows great things can be achieved in the continuing economic hard times.

For Matt Driver, the company director it is a great sense of achievement. He started his business on his own in 1992, now with 38 staff, which are employed by the company.

The company has been in constant growth over the past 3 years, specifically in relation to customer service technologies. Trade Signs UK is hot on any new software advances to ensure their customers are being offered the very best in technology and service.

Matt Driver is adamant that the reason behind the move is due to hard working staff and loyal customers: "All of our staff wants

the business to be successful; they all have a passion to learn and enthusiasm to work."

The new factory has already improved efficiencies, there is a complete flow of signage manufacture from start to finish you can see as you walk around. The factory layout has been months in the making to ensure that the company utilises the space available. Trade Signs has installed 12 state-of-the-art touch screen technology throughout their factory, where all staff constantly log on and off jobs to keep information as up to date as possible. Departments such as Artwork, Laser, Router, Letter building, fabrication, powder and assembly use this system to log the progress of jobs. This data provided is used for the companies bespoke sign tracking system "SignTrack™".

"SignTrack™" is a new bespoke production system, especially designed for Trade Signs UK – which allows customers to track their order from artwork to delivery stage. No other bespoke signage manufacturer offers this type of service.

Customers are able to track their orders on the company's website to see where it is in the factory and who has been working on their product, whilst also buying everyday sign making consumables.

Quality has been a huge focus for Trade Signs. Haylee Benton, Operations Manager explains that this is a priority for the company, and the sign industry as a whole: "We are constantly making improvements with staff training so our quality is spot on, it is very frustrating for us when human error occurs on the rare occasion, what we do is try to rectify the issue as soon as possible and ensure we learn from any quality discrepancies."

"Exceptional quality can be a fine art when it comes to bespoke fabrication and signage systems. We strive for perfection, and are always coming up with new systems and procedures to measure that."

For more information please call 0800 328 3050 or visit www.tradesignsuk.com



Sign specialist awards its franchisees

FASTSIGNS®, one of the UK'S leading graphic design and sign specialists, held an award ceremony to recognise the success and hard work of its franchise partners, at its recent annual national conference.

Garth Allison, UK Managing Director of FASTSIGNS took part in the judging process and was also at the annual ceremony to help present the awards to the proud winners.

Garth says: "We are incredibly proud of the achievements of all our franchise partners and it is good to have the opportunity to recognise all of their efforts.

"We all know it is an incredibly tough trading environment at the moment but our organisation keeps going from strength to strength. The fact that FASTSIGNS is now the leading company in its chosen field is a result of all the efforts and hard work of every member of the team across the country."

Awards were handed out in seven different categories and FASTSIGNS Leeds, owned and run by Chris and Andy Simpson was the only centre in the country to pick up three separate categories.



Fastsigns' Leeds franchisees receive award.

The FASTSIGNS Leeds team took away the Sales Achievement Award and Franchise Partners of the Year Award, and team member Rebecca Holliday, Senior Account Manager, was awarded National Employee of the Year.

Metamark, which is based in Guildford and makes vinyls and other materials for the printing industry, was named Supplier of the Year at the ceremony with Applelec Sign Components and Spandex in second and third places.

Jenny Boreham, owner of FASTSIGNS Chelmsford, received the Project of the Year Award for graphics and signs provided for the complex used for the American Olympic team at The University of East London

The Marketing Award went to Gill Brown, owner of FASTSIGNS Derby for her consistent and varied approach to marketing during the year and Sales Improvement Awards went to Mark Phelps, at FASTSIGNS Kingston, and Richard Wedgewood, at FASTSIGNS Manchester South.

FASTSIGNS prides itself on the fact that customers can expect an unrivalled offering which includes the promise to manage any project from the concept stage right through to completion. Excellent service, customer consultation and project management every step of the process combines to make an unbeatable package.

For further information on FASTSIGNS and its products call 0808 168 0145 or visit www.fastsigns.co.uk

Spandex UK launches the new Essentials Product Guide 2013

The one-stop supplier of complete and innovative solutions to the digital printing and signmaking industries is launching a new product guide titled Essentials.

The brand new Essentials Product Guide presents a carefully selected range of materials from ImagePefect, Avery, 3M and MACtac, designed to support the daily requirements of your business. Whether it's coloured vinyls, digital media, accessories or display systems, they are all included in one, simple to navigate product guide.

All the products presented in Essentials are linked to "Worksmart," which is a low-cost, Management Information System developed by Clarity Software. Worksmart allows users to quickly develop an accurate quotation tracking system to help build a more successful and profitable business.

"The Essentials Product Guide and Worksmart Management Information System are two new strategic elements that will make doing business with Spandex even easier," says Leon Watson, General Manager, Spandex UK.

Sign makers and graphic producers are invited to download the guide online by visiting www.spandex.co.uk





The **ONLY** Online Shop For LEDS
& LED Accessories You'll Ever Need!

NOW IN STOCK

LED Circular Projection Signs

3 standard sizes: 400dia, 600dia & 700dia
Solid construction - Ready To Fit



Fairground LED Bulbs



Golfball LED Bulbs



- Modules
- Bulbs
- RGB Controllers
- Circular Projection Signs
- Wall Wash Units
- Mounting Trims
- Strips
- Connectors
- Power Supplies (PSU)
- RGB Wire & Tri-Wire
- Fairground Lights
- Crimping Tools

Are You New To LEDS?

We Have Starter Kits Available For Modules & Strips



Save time and money by using our LED kits. Each of our kits are supplied with all the basics to make it as easy as possible for you to get 'illuminated'! Whether you are new to LED or an experienced user, you can benefit from the time saved from having everything to hand, and the fact the kits are 5-10% cheaper than buying the individual components!

www.weloveleds.co.uk

The UK's Favourite Trade Sign Manufacturer & Supplier

We are a manufacturer of trade signage for the shop fitting, signage and display industry, from single site to multi-site customers including high profile design agencies.

With the broad range of knowledge at our disposal, we can help in various ways.



**Get In
Touch &
Try Us Out!**



The Sign Group
Victoria Works, Bruntcliffe Road, Leeds, West Yorkshire, LS27 0LF

Tel: 0113 25 24 706 Fax: 0113 25 24 797

e: info@thesigngroup.co.uk

w: www.thesigngroup.co.uk



Registration now live for Sign & Digital UK 2013

Following the recent launch of the new and improved website, the Sign & Digital UK show team have announced that visitor registration is live. You can now register to attend the 2013 show for FREE at www.signanddigitaluk.com

Registering is easy and only takes a minute. Once you've registered, you can receive the latest updates from the show team about new exhibitors, show features (including workshops, seminars and competitions), as well as demos and product launches.

Exhibitor list online

The exhibitor list has also gone live on the website, so you can start to plan your visit in advance. Exhibitors will start to upload their product and press information soon, so it's worth checking the website to keep up to date with what's happening and who's exhibiting.

Sign & Digital UK is the only place in the UK where you can meet all your suppliers under one roof over the space of three days and is the annual highlight of the industry.

Show Highlights & Features

The website also has details of all the show features so you can start planning your visit. This includes show favourites; the Adobe & Corel seminar theatres, the Signmakers Workshop, the Green Trail and a new Business Zone.

A new feature for the 2013 show, the Business Learning Zone, will contain a number of niche areas focusing on developing markets and be dedicated to making money.



To keep up with the latest show news, follow Sign & Digital UK on Twitter@signanddigital. For more information, visit www.signanddigitaluk.com

MACTac UK names 'Gold' distributors

MACTac UK have appointed Amari Plastics, All Print Supplies and Pyramid Display Materials as qualified 'Gold' Distributors of the MACTac brand of materials throughout the UK.

Apart from the obvious recognition that this brings, the benefits for these 'Gold' Distributors include the most competitive MACTac prices, ongoing and unlimited staff and customer training, joint sales

and technical visits with MACTac staff, as well as Marketing funds and combined Marketing actions.

These appointed 'Gold' Distributors will be the first to receive any new products introduced by MACTac UK and will be fully equipped at launch with samples and literature on hand to enable Customers to see and understand where and how they might use these new products to further develop their own business.

Chris Martin, Country Manager, MACTac UK comments: "In tackling this review of our business we were truly able to define and determine who we see as our Partners in the UK and who we can and will drive our business forward with in the foreseeable future"

"Following an Olympics year, each of these three companies deserve the recognition of 'Gold' status for their efforts, and I would like to thank them publicly for their on-going support and investment in the MACTac brand."

For more information please call 01604 644697 or visit www.mactac.eu



WRAPPING... THE PERFECT SKIN

Self adhesive film
WrapFilm



APA offers **FREE TWO DAY WRAPPING COURSE**
subject to condition www.apaspa.com (COURSES AND OPEN DAY)
ORDER BY: www.apaspa.com or tel: +44 (0) 208 311 4400



Colorific's UV Light technology briefings hailed a success, first orders placed

Colorific, the high quality, alternative ink supplier, recently hosted a series of technology briefings to highlight its new UV Light ink technology, which took place throughout December 2012 with more dates due to be announced for February and March 2013 (at time of printing – early Feb 2013).

Feedback to date from Colorific, the customers and distributors that attended the technology briefings has been extremely positive.

The briefings were supported by Metamark, the UK's leading manufacturer and supplier of self adhesive SignVinyl, Digital Media and Speciality Materials, which donated all the media used throughout the demonstrations. Metamark has also donated additional materials for upcoming Colorific UV Light events.

Over 20 end users visiting the company's UK-based headquarters in Maidenhead, five international distributors and five UK end users ordered demo units as a direct result of the event.

One such visitor was René van der Weijde, Commercial Director from Netherlands-based distributor, Sign Top.

René comments: "We first saw an overview of the technology at the SGIA Expo in Las Vegas and were immediately interested in its potential. As a result, we made the trip over from the Netherlands today to see the UV Light system in action."

Colorific UV Light technology enables wide format printer owners to convert existing solvent printers to a greener UV solution. Currently compatible with any Roland wide format machine that uses Epson Piezo DX4 and DX5 print head technologies, Colorific UV Light is a hybrid solution which combines the reliability of an eco solvent ink with the print performance of a UV ink.

Colorific's new UV Lightbar System is critical to the technology. The system comprises an external, stand-alone lamp kit which fixes to the front of any compatible wide format printer. During the printing process, the pigment is fixed to the ink-receiving layer on the media and then a

secondary cure – using the new system – fixes the droplet and provides an immediate cure and cross link on the media.

Colorific's UV Light was made commercially available from the end of January 2013. Pricing for a 64" wide printer conversion kit starts at £2550 and pricing for the full solution - a Roland RE 64" printer plus Lightbar conversion kit - starts at £13,495.

Colorific will be demonstrating the UV Light solution at a number of events during Q1, 2013, including Sign & Digital 2013 and FESPA in the UK and a number of other events in The Netherlands, France and Spain.

The company will also be hosting further technology briefings at its UK offices and around the UK.

Interested parties should email Shaun Holdom for more information and dates on shaun.holdom@colorificink.com

For more information on Colorific's UV Light technology please call 01628 560894 or visit www.colorificink.com

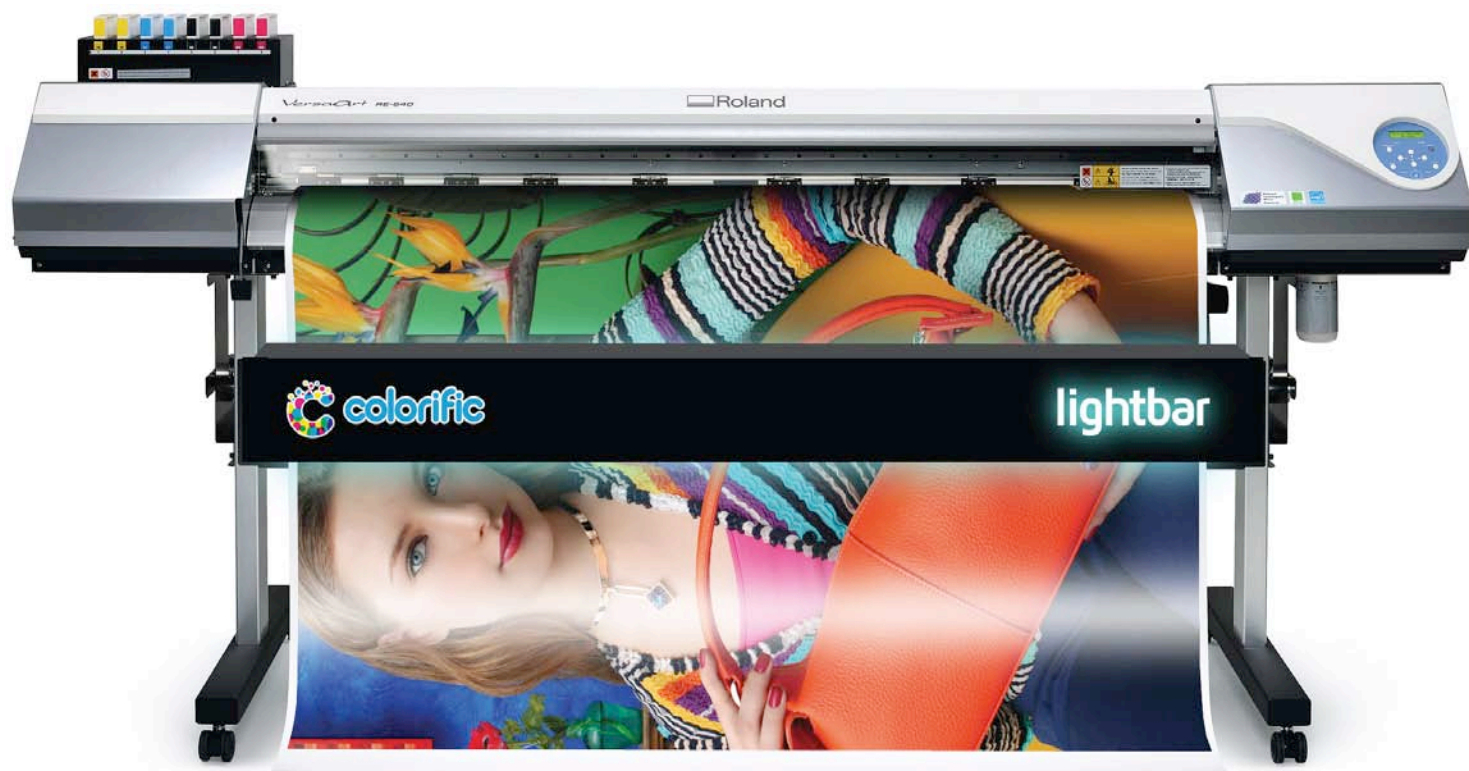

MATERIALS YOU PRINT



METAMARK

The Materials Company



@metamarkuk

Email sales@metamark.co.uk www.metamark.co.uk

0845 345 5645

Icon and McKenzie Clark unite under Chime parentage

Icon, the global event branding, overlay and production group, and retail display specialist McKenzie Clark cement their relationship following a highly successful joint partnership delivering the UK's amazing summer of sport.

The two market leading organisations, both part of Chime Communications PLC's sport and entertainment division, CSM, are set to become the UK's largest branding implementation agency. With continued commitment on core client opportunities within the UK plans also capitalise on Chime's growing global network and Icon's existing international centres to enable the combined businesses to engage in growing overseas markets with a very attractive design/project and quality management and

localised production and logistics.

Plans to fully integrate the two companies are well underway with an all-encompassing site, which will house an upgraded production facility, studio and office functions, being actively sought within the south-east section of the M25 area. In the meantime there is a focus on ensuring that staff from across the organisations are retained and engaged with the merger.

Alongside this there is a commitment to invest in the very latest technology which will increase both the quality and capacity of projects that the new partnership will be able to handle.

Icon MD John Francis explains: "We've effectively been a partnership since the beginning of 2011, but the physical

bringing together of the two companies will really show dividends for our customers and staff alike, with a wider skill set, enhanced technology and an even greater range of experience on offer."

Graham Clark, MD of McKenzie Clark, comments: "The synergy between the two businesses is huge and there are exciting and immense opportunities to build on the success of both companies' high profile and highly successful summer projects. Combining complimentary skills, knowledge and services will benefit clients in all market sectors bringing greater efficiency and innovation."

For more information please call 0208 3024921 or visit www.icon-world.com

FESPA 2013 London on track to be biggest ever

London show already matches 2010 footprint with four months still to go

FESPA 2013 is well on track to be the organiser's biggest event yet. The London show would be as large and comprehensive an event as in 2010 if it opened its doors tomorrow, with four months still to go until the show opens on 25th June 2013.



Neil Felton, Managing Director of FESPA.

Committed space already takes 2013 floor plan area to just under 30,000m², equalling the final footprint of FESPA 2010 in Munich three years ago.

The South Hall of the ExCeL exhibition centre, which has a 100% digital focus, is now sold out, and demand for remaining space in the mixed North Hall is high. Many digital exhibitors have increased their stand space compared with 2010.

The top ten exhibitors in 2013 are HP, Canon (incorporating Océ), Agfa, Durst, EFI, Fujifilm, Orafol, Mimaki, Kornit and M&R. The ten largest stands at FESPA 2013 will collectively occupy 15.5% more stand space than the top ten in 2010, indicating the growing investment being made by major suppliers in their presence at FESPA.

The leading players have all chosen FESPA in London as a key platform to showcase their latest wide format innovations to FESPA's international decision-maker audience.

Managing Director of FESPA,



Neil Felton comments: "It was clear from the minute we closed the doors on FESPA Digital in Barcelona in February last year that exhibitors were firmly on board for 2013 in London. By the end of February 2012, FESPA had bookings for 108% of the space occupied by the Barcelona show and we have sustained that momentum throughout last year and into the New Year."

For more information please call 01737 240788 or visit www.fespa.com

CHEMICAL ETCHING SPECIALISTS

TRADE PRICE LIST AVAILABLE
1 TO 2 DAYS TURNAROUND IN MOST CASES.

NO PREMIUM CHARGE



INTERCHANGEABLE DIRECTORY SYSTEMS



MULTI AND INTRICATE FILLS



HARDWOOD BACKINGS

Quick Response code



Scan here with your smartphone

Here at One to One Engravers we always strive to keep up to date with new technology.

We are now pleased to offer the option of having a QR barcode, chemically etched into various metals.

The QR barcode can be linked directly to your customers website, also consider having your own company barcode etched into the back of your panels. This will enable your customers to trace you as their supplier when another panel is needed.

Please feel free to call or e-mail us for further information on this or any other enquiries you may have.

**Engraving onto • Aluminium • Laminates • Acrylics
Chemical • Etching into Brass • Stainless • Bronze • Nickel
and much more**

Call today for
Unbeatable
prices!

Tel: 01604 644604

Fax: 01604 644755

E-mail: info@otoel.com

Web: www.otoel.com

Unit 3 Cirrus Park, Lower Farm Road, Moulton Park, Northampton NN3 6UR

**one to one
engravers ltd**

XYZ expands its online routing support facility

Leading supplier of high-performance routing, cutting and engraving solutions to the sign and graphics and digital printing industries, XYZ International has expanded its CNCRouterShop division.

The stock of CNC routing tools, consumables and accessories held by this division, all of which are available on next-day delivery, was already one of the largest and most competitively priced available.

Now, following wider sourcing of additional products from leading quality suppliers in the UK and Continental Europe, the division can meet the requirements not only of XYZ machine owners but also those companies which have other machines in operation, regardless of their make or source of supply.

In addition, the division is now advertising online a range of used routing systems that will appeal to those companies wishing to engage with routing, cutting and

engraving technology but cannot at present invest in new machinery.

Furthermore, for companies where the volume and nature of the work undertaken may now require higher productivity levels, improved quality or more flexible programming that cannot effectively be met by the routing technology already installed, the expanded capabilities of the XYZ CNCRouterShop division can now provide a much wider choice of tooling, consumables and machine upgrade options that could avoid the need for companies to make such an investment, particularly in view of the current economic climate.

Supporting the expanded division is a raft of service support facilities.

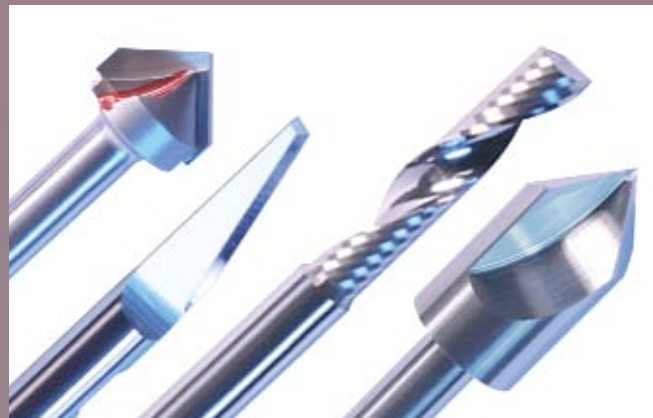

These include 24-hour online ordering and technical advice, wall charts to assist tooling specification and to determine the correct cutting speeds for specific materials and, as required, printed catalogues.

The XYZ International team of specialist engineers lends further support by providing tailored solutions to keep machines running continuously and to avoid potentially damaging and costly breakdowns. Standard or bespoke training courses that are conducted either at the customer's own facility or at the XYZ International Training Centre complete the CNCRouterShop division offering.

For further information, visit www.cncroutershop.com or telephone 01902 3756000.



cncroutershop.com

Shuttleworth launch a new software release to help 'Improve Customer Service Excellence'

Shuttleworth Business Systems has announced the launch of its latest pioneering MIS software, version 5.2.

Paul Deane Joint Managing Director at Shuttleworth Business Systems explains why this new release is eagerly anticipated by Shuttleworth users across the entire print spectrum: 'In today's market it is no longer about marketing your production ability and what resources you have. It's about providing value for money goods and services backed up by world class customer service. The new 5.2 release includes some exciting new developments, which will enable users to maximise their MIS investment.'

Shuttleworth has introduced new 'Advanced Filtering' capability that enables users to only see data that's relevant to them throughout the system. This speeds up use of the system by making key relevant data immediately available.

New features also include the addition of a 'History Function' to all areas to enable easy access to recently opened records and new 'Custom Buttons' make it easy to add user definable buttons to the Ribbon Toolbar which can be set to run any application outside the Shuttleworth System.

In addition, the new 'Automated Export' functionality enables users to export data to Excel or csv files. The exported file can then be edited and will update the format of the report and retain the changes each time the export is run. Exported reports can also be scheduled to update automatically at



Paul Deane, Joint Managing Director, Shuttleworth Business Systems.

a set month/day/time.

This year will also see a further release from Shuttleworth which will include a new mobile CRM App and some exciting new functionality called 'Milestones'. Milestones are where transactions and events will automatically update a status of a Job/Project as it progresses through the business. The next release is currently being beta tested and will be due for a commercial release in July 2013.

For further information please call 01536 316316 or visit the website www.shuttleworth-uk.co.uk

Keillor Graphics sets the standard for success

Keillor Graphics Limited, based in Arbroath, has proved its excellence in business performance after passing a rigorous independent assessment and accreditation process.

The company can now forge links with blue chip businesses 3 Retail, Arcadia Group Limited, BHS Projects, Burger King, Carphone Warehouse, City Link, Cunningham Lindsey, General Healthcare Group, Harry Ramsdens, Johnsons Cleaning, Johnston Press, KFC, Monsoon, MRH Retail, NCP, Next, Pizza Hut, Punch Taverns, Quest-Gates, Roadchef, Savers Health & Beauty, Scottish & Newcastle UK, SGP Property & Facilities Management, Spar, Spirit Pub Company, Superdrug, The Perfume Shop,

Thorntons, Trust Inns, Welcome Break, William Hill, Wolseley UK, after qualifying as an Altius Assured Vendor.

Gary Plant, Managing Director of award winning Altius Vendor Assessment (www.altiusva.com), explains: "Keillor Graphics Limited has demonstrated to our expert assessors that it's a top supplier. This provides complete assurance that it is in sound financial health, with all the necessary health and safety systems, insurance coverage, and other requirements in place to be a competent supplier to large corporate customers. We are delighted to welcome the team as one of our assured contractors."

Ken Drysdale, Director, said: "Achieving

this recognised standard proves our high level of competency. It will enable us to compete nationally for major contracts and boost our reputation as a quality supplier. The major corporate businesses who are partnered with Altius can have confidence in our abilities, and it gives us a golden opportunity to increase our sales."

"Founded in 1984, Keillor Graphics have continued to grow and develop through their reputation for quality and efficient service in all areas of the Design, Media and Sign Industry. We are proactive and always looking for new technology and ideas to keep our company ahead of the game."

Altius Vendor Assessment helps companies to assess, improve, monitor and assure their supply base – to reduce their risk and liability and increase performance. The robust online supplier accreditation and management system, which is free to clients and main contractors, takes a thorough evidence-based approach to checking the competences of suppliers (vendors).

By working with suppliers to develop and assess their competences, Altius enhances their status and performance – opening up opportunities to win major contracts with some of the UK's leading businesses. Suppliers can also raise their performance further by developing and proving their customer service, environmental and corporate social responsibility credentials to achieve Altius Elite Vendor status.

For more information please call 01241 876 722 or visit www.keillorgraphics.com



Mark Ruxton and Ken Drysdale with Assured Vender Certificate.

Ready to print your favourite Cyber wrapping material?

Cyberprint is a cutting-edge wrapping self-adhesive material, combining silver mirror effect with stunning printing properties.

With endless amounts of possibilities, the UV and eco-solvent ink-jet printable face material allows a partial or full wrap to have custom accents creating a vehicle like none other on the road.

Thanks to the material's chrome finish you can design and print graphics according to your own requirements to create a bold, unique look with character. Scratch resistant properties are 'outstanding', according to Ritrama.

Also 9 new finishes have been introduced in the RI-WRAP range: choose the one to match your project specifications, among the 61 choices in their range.

For more information please call 0161 7861760 or visit www.ritrama.com



Signmaster

Systems Ltd

Established for over 16 years, we have a renowned position for selling Wide Format Printing, Cutting and Finishing solutions plus Consumables and Materials to meet your needs.

As the only supplier of both Roland and Mimaki Solvent Printers in the United Kingdom, we can give you the advice and knowledge that you need to make an all important purchase for your business. We offer a complete service package from the purchase stage through to delivery, installation and training plus technical support if needed.

Roland Go Pro, Go Pro 4... Book a Demonstration at our Showroom today!

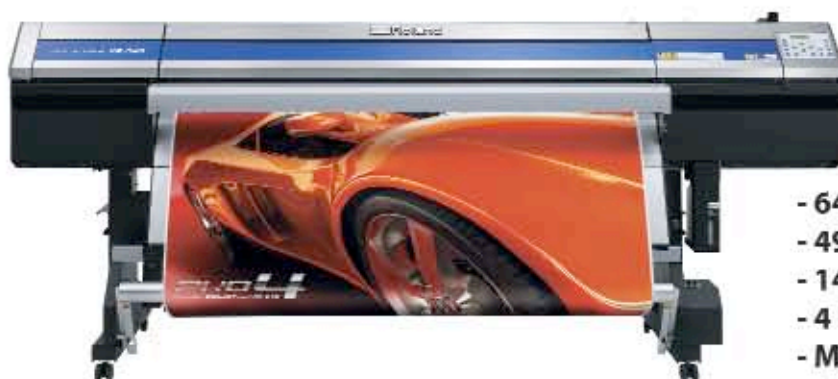

£19,999 + VAT

- 64" Maximum Print Width
- 49.1m²/hr Maximum Print Speed
- 1440 x 1440 dpi
- 4 ink configurations available
- Metallic Silver, White, Light Black options

Mimaki®

Save £1,000 on the renowned CJV30-60 and CJV30-100 integrated outdoor durable Print & Cut Machines



CJV30-60

~~WAS £7,995~~

NOW

£6,995

CJV30-100

~~WAS £9,995~~

NOW

£8,995

An 'all in one' solution ideal for the smaller office space...





Prints onto Banner, Canvas, Paper, Vinyl, Backlit Material and much more!

a company that still cares...



Tel.: 0845 130 5565
Fax: 0845 130 3365

Website: www.signmaster.co.uk

Connect with us:     

We have a wide range of Consumables to complement and diversify your Printing and Finishing needs:

- Vinyls
- Canvas
- Laminating Films
- Banner, Garment and Etch Materials
- Self Adhesive Wallpaper
- Contravision
- Flag Material



We also sell Banner Making Equipment, Eyelets, Punch and Die Sets, Signmaking Tools plus a range of Cleaning Products...



We sell a selection of Software for Graphics and Signmaking Professionals:

- CorelDRAW Graphics Suite X6
- Digital Factory
- SignLab 9.1
- SignLab for Roland Versaworks
- SignLab for Mimaki Printers
- Vehicle Template Graphics
- Health and Safety Sign Graphics

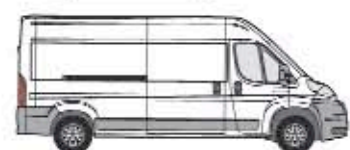

CADlink

GRAPHTEC

INTERCOAT

Mimaki

Roland

APPOINTMENTS

All Print Supplies hires new Sales Manager

All Print Supplies (APS), one of the UK's leading suppliers of materials to the sign, exhibition and display market has announced Jon Thompson's appointment as the company's new South West Sales Manager. Jon, who started his new role in December 2012, brings with him nearly a decade of specialist sales experience in the signage sector and will be responsible for the South-West region.

Kevin Wallace, Managing Director, All Print Supplies says: "Over the past few years, we've seen our customer



base in South-West England and South Wales grow significantly. As a result of this, we've now appointed a dedicated sales manager for this area to ensure all our customers in this region continue to receive this highest level of customer service from APS. Jon brings with him a wealth of experience in the signage and wide format sectors and he is a great addition to the team. Jon is tasked with providing continued support for our existing customers and increasing the awareness and sales of All Print Supplies products across an area that has some

great opportunities for us. We welcome Jon on board and look forward to working with him to grow our business in this region."

"I am delighted to accept the role of South-West Sales Manager, particularly at this exciting time for All Print Supplies as it seeks to grow its business in the South-West and Wales. I'm very impressed with the team at All Print Supplies. They have a straight-forward and very strong proposition to take to the market - the best products in the market backed by best customer service from a team that deliver on what they promise," says Jon Thompson, South West Sales Manager, All Print Supplies.

For more information please call 01753 696977 or visit www.allprint.co.uk

Brian Filler becomes President of Screen Europe

Dainippon Screen announces the appointment of Brian Filler as President of Screen Europe.

Brian joined Screen in 1981 in sales, became Managing Director of Screen UK in 2000 and Vice President of Screen Europe in 2010. Brian has been closely involved with Screen's evolution from a leading developer and supplier of imagesetters to the leading platesetter technology company and, over the last six years, to a leading supplier of digital print-on-demand technology. His in-depth knowledge and management of the company, its products and pan-EMEA distribution have been instrumental in Screen's success.

"I am honoured to become President. Although these are difficult times in the industry, I am very much looking forward

to the task ahead," says Brian Filler. "Screen is in the strong position of being able to deliver a range of high-end, high-quality and highly-engineered digital print-on-demand systems for commercial, publishing, packaging and wide-format applications. Our strategy is to continue to grow our market share by providing skilled solutions that companies rely on to generate profits in an increasingly diverse and competitive market."

Mr K Aoki, President, Media and Precision Technology Company, Dainippon Screen, says: "We are very pleased that Brian Filler is leading Screen Europe. His knowledge of the company, our technology and his strategic track record makes him the right candidate to oversee the company's future expansion across Europe."



For more information please call 020456 7800 or visit www.screeneurope.com

DISQ Group appoints Philippe Jeffery as Chairman

The DISQ Group has announced that the partnership of leading suppliers of display products to the trade has appointed Philippe Jeffery as Chairman to help steer the future growth of the Group. Philippe Jeffery is Managing Director of Promotor Industries International and takes up this role in addition to his existing responsibilities.

The DISQ group is a unique combination of UK display product manufacturers bought together under one brand with the sole aim of providing resellers with the best products, service and support available in the UK.

The Group comprises of four businesses, Eurostand Display, one of the UK's leading manufacturers and distributors of indoor and outdoor display products,

Promotor Industries International the world's leading manufacturers of promotional units for the retail sector and Eve Products the UK's leading display product innovations company and creator of the Twist range and Alfa Display the UK's leading supplier to the trade of Modular Exhibition services.

For more information please visit www.disqgroup.com

Arlon Europe names Vincent van Wylick as Inside Sales Manager

Arlon Europe has announced the appointment of Vincent van Wylick as Inside Sales Manager. Vincent joins the company with significant entrepreneurial and management experience, and has run numerous large volume calling campaigns. He is fluent in English, German, French and Dutch.

Vincent will be responsible for Arlon's call centre

operations and driving sales targets within Europe.

"We are very excited to have Vincent join our team," states David Neidell, Director of Europe, Arlon Graphics. "His experience will certainly help us to exceed our goals in 2013 and beyond."

For more information please visit www.arlon.com



i-Sub Digital appoints Mark Hollinsworth to drive consumables sales

i-Sub Digital, the reseller of wide format digital printing solutions and the associated finishing equipment, has appointed Mark Hollinsworth to drive sales of consumables.

Mark joins i-Sub Digital having spent 12 years working in sales at media company Metamark. He is an experienced sales professional who has also worked at a number of other resellers in the wide format space.

On Mark's appointment, Andy Spreag, Director, at i-Sub Digital comments: "We've been selling wide format printing equipment for



8 years now and have had great success with our unrivalled range of printers and finishing machines. However, up until now, we've not proactively chased up the consumables side of the business. We realise that – whilst we have already enjoyed success with the consumables range – a more active approach would strengthen our business and ensure our clients enjoy a higher level of advice and service. Mark has been appointed to boost consumables sales and ensure our existing and new clients have a resource for

advice and guidance on the best product for their business."

Mark will be responsible for selling to all the existing and potential i-Sub Digital customers. i-Sub's consumables range consists of media from the likes of Soyang, Xerox and Metamark and OEM inks from Mimaki and Agfa.

On joining i-Sub Digital, Mark comments: "I'm really looking forward to working with i-Sub and ramping up consumables sales. This is a great opportunity for me. i-Sub has an unrivalled range of hardware products – all of which use the relevant consumables – so there is plenty of scope to develop this exciting sales role."

For more information on i-Sub, please call 01536 415511, visit www.i-subdigital.com or www.i-sub.co.uk

Sarah Fenna brings her wide-format expertise to new role at Signmaster Systems

As part of its strategy to increase its coverage of the digital market, Signmaster Systems has announced that Sarah Fenna has joined the company from January 2013 in the newly created role of sales and operations director.

She makes the move from Robert Horne Group, and will be responsible for developing new markets and strengthening the Shropshire-based specialist's position as a leading supplier of sign-making and display solutions throughout the UK and further afield.

Fenna's long history in the materials and consumables markets is complemented by her extensive technical knowledge of wide-format digital printing machines and all ink technologies. Her appointment at Signmaster coincides with the company's growth in all areas of the ink-jet arena, expanding on its families of solutions from Mimaki and Roland to service a steadily growing customer base of sign-makers, display pro-

ducers and specialist print service providers.

More than 20 years' experience in sales within the print and paper industries has resulted in Fenna achieving an extremely broad knowledge of the wide-format arena, including software and consumables, as well as machines and technologies. Her consultative approach gives her the ability to generate new business and overall growth for Signmaster Systems, and her appetite for inspiring new initiatives will benefit the company as it moves to the next level of meeting the future digital requirements for its customers.

Signmaster Systems was founded 16 years ago and has grown from being a supplier of sign-making equipment to one of the UK's leading providers of digital solutions to display producers and commercial printers investing in the ink-jet arena. Priding itself on



service, the company's customer base includes high numbers of repeat clients as well as first-time users who need good value for money and reliability.

"Joining Signmaster Systems gives me the valuable opportunity of adapting and streamlining the expertise I have developed during the past two decades to a family run business," adds Fenna.

"I'm looking forward to the challenge of helping to shape the company's ongoing success and continuing to develop its growth in the ink-jet sector," says Sarah.

For further information please contact Sarah Fenna at Signmaster Systems on 0845 1305565 or e-mail Sarah.fenna@signmaster.co.uk More information about Signmaster Systems is available at www.signmaster.co.uk



With over 15 years experience in the house builder market and specialists within the construction industry, here at Eco Signs we are proud to offer a unique customer service experience. Additional to high quality products, we aim to customise every dimension of customer service to suit your business.



To apply

Send your CV & current salary details to:
phil.thompson@ecosigns.co.uk

ecosigns.co.uk

Eco Signs is looking to recruit the following key positions in line with our 2013 & 2014 growth plan in order to allow the business to evolve to the next stage.

KEY ACCOUNT MANAGER South West

The core activity will be to help drive business growth within the South West and identifying strategic opportunities from new and existing customer's in order to maintain & develop long term partnerships.

You will have the back up support from our Sales Director and Regional Support Team.

You must have previous experience within the sign industry and be able to handle the enquiry from start to finish.

Basic Salary £30 - £35K plus commission, company vehicle, expenses, laptop & mobile.

SIGN MAKERS Swindon

Our busy 24 hour production unit is looking to appoint experienced Sign Makers to compliment our existing teams, this is a great opportunity to develop within a very busy department, you will be using some of the latest technology and programmes. Print experience would also be an advantage.

SIGN FITTERS Swindon & Nationwide

We are growing our Signage Installation Division and looking for Sign Fitters and also teams to work throughout the UK, you must be flexible and hard working and be able to stay away where required.

You must have a keen eye for detail and deliver good customer service skills, we offer full training.

...The means to be seen

SALES & MARKETING ENGINEER £ ATTRACTIVE PLUS CAR UK

Looking for new opportunities and challenges?

We are an expanding company in the sheet metal and print technology business. We wish to recruit a Sales & Marketing Engineer to increase sales.

Working with a small, dedicated sales and marketing team you will be responsible for:

- Promoting label, nameplate and decal sales to OEM markets in the UK
- Achieving sales targets within operating budgets
- Establish and develop relationships with purchasing decision makers in existing and potential client companies
- Travel extensively in pursuit of the above aims
- Liase with the order fulfilment function at company headquarters to ensure efficient follow-up
- Report to the Marketing Director

If you are an enthusiastic self-starter, with bags of energy and at least 5 years experience of selling to manufacturers, we would like to hear from you. Please send a full CV with a hand written covering letter with details of your current remuneration package to job@signupdate.co.uk.

NO AGENCIES.

FOR SALE

Visit www.signupdate.co.uk/for-sale for the latest items for sale

**KALA ATLANTIC 1600
63 INCH LAMINATOR**
Hardly used £5000.00 + vat
Can deliver 02392 259500

for SALE LASER MACHINES

With **WATER CHILLER**
Power 150W

New or Used
cutting perspex
(max area 90cmX120cm)

UK LED SIGNS, Unit 24, Orion Business Centre, London, SE14 5RT
CALL: 020 7237 8777

INNOVATIVE SIGN MAKING TOOLS AND EQUIPMENT
0800 5 999 059 OR 0333 6777 057

SPECIALISING IN **Interflex** **FastSign** **KEEN**

SIGNMAKING TOOLS
SIGNMAKING FURNITURE
CUTTING MATS
FRAMES
FIXINGS
WHEEL COVERS

JUST SOME OF THE MANY NEW
PRODUCTS FROM **SIGNGEER.COM**

SIGNGEER
FOR THE PROFESSIONAL SIGNMAKER

© SIGNGEER LTD 2012

CLASSIFIED

01784 463 904

Check our website for the latest job vacancies or items for sale.

NorthEastSIGNS
Quality Makes a World of Difference
 Telephone/Fax: 0191 483 8535
 Built up Letters Halo Illuminated Letters Illum Fascia Signs Post & Panels

illuminated Fascia Signs
HALO ILLUMINATED LETTERS
ALUMINIUM PAINTED LETTERS
BUILT UP LETTERS
VALENTINO

TRADE PRICES
www.northeastsigns.co.uk

General Banner Co Ltd.
 THE U.K.'s BEST VALUE & FASTEST SERVICE
 For
BLANK BANNERS
 Also.....
3M Wide
 IN HOUSE SOLVENT INK JET SERVICE
 SCREEN PRINTED BANNERS
General Banner company Ltd
 1988 - 2013
 Tel: 01845 574455
 Fax 01845 574433
FRAMES • WALL POLES • BUNGIES & ROPE IN STOCK!
 WEB www.generalbanner.co.uk
 Email sales@generalbanner.co.uk

3D
Acrylics & Metals Ltd
Specialists in Quality built up & flat cut lettering & logos
 • Acrylic
 • Aluminium
 • Stainless Steel
 • LED illumination
 tel: 0191 469 1199 fax: 0191 438 4276
www.3dacrylics.co.uk
 Email: acrylics3d@hotmail.com
 Unit B1, Felling Business Centre, Green Felling, Tyne & Wear NE10 0QH

YorKut
LETTER COMPANY
 YOUR FLAT CUT LETTER TRADE SERVICE
FLAT CUT LETTERS AT BEST PRICES
 ACRYLIC • FOAM PVC • MAGNETIC • MEDITE
 STAINLESS STEEL • ALUMINIUM • DIBOND
Call 01904 690330
 YorKut Letter Company, 34-36 Auster Road, Clifton Moor, York, YO30 4XA.
 email: sales@yorkut.co.uk Fax: 01904 692155
www.yorkut.co.uk
 YorKut Letter Company is a subsidiary of Sign*A*Rama (York) Ltd

for all your signs & design needs.....

morcant
designs

.....quality at an affordable price

FULL COLOUR DIGITAL PRINT



**VEHICLE
WRAP VINYL**

**MONOMERIC/
POLYMERIC VINYL**



BANNERS

.....and much more!!

from
£9/m²

- ★ PRINTED AT 1200dpi
- ★ LAMINATION or NON LAMINATION
- ★ QUICK TURN-AROUND TRADE SERVICE



t 01382 686286 f 01382 686288

e sales@morcant-designs.co.uk

www.morcant-designs.co.uk

Like us on Follow us



INDASOL

Industrial Adhesive Solutions Ltd

For all your Technical Tapes
and Adhesives Needs



UHB Tape - Channel Fix Tape
Channel Fix Adhesive - Foamex Tape
Banner Tape - Hook and Loop
Locator Bonder - Plastic Welder
TENSOL & Fusion Acrylic Bonder
Snap Fix Locators - Composite Bonder
Optically Clear Adhesives and Tapes



▲ Sign-Block is a revolutionary material for producing ultra lightweight 3D shapes, images and letters. It can be routed, cut or carved and finished to look like folded metal, plastic, wood and even stone. Offered with a 10 year warranty, SIGN-BLOCK will not warp, crack, split or rot and is manufactured using 15% recycled content.

TEL: 02476 540909

FAX: 02476 541300 EMAIL: enquiry@indasol.co.uk

www.indasol.co.uk

With operator, or total sign fixing & maintenance package.

Benefits:

- 7.5 tonne lorry, 22m working height, heavy duty, ideal for lifting panels
- 24 yrs in the sign trade, glass blower by trade
- No additional fuel costs, just a fixed price
- Our own public liability insurance
- No collecting or dropping off
- One phone call
- IPAF trained
- Reliable



079444-01477

accessdirect@mail.com

Buckland

We work on:

- Banners
- Sign maintenance
- VAS / Lamp posts
- Pruning, cleaning, realigning
- Totems/Lollypops
- Bird deterrents

FOR HIRE:

- Own vans, mounted platform with 12.5m height.
- Skilled labour that's been working in the trade for 13 years.
- Emergency cover offered all over the UK.



Tel: 01763 274 000

buckland.plant@gmail.com

PROTECT YOUR SIGNS

THE ULTIMATE BIRD DETERRENT

- Transparent UV stabilised polycarbonate
- User friendly rounded tips - not harmful to pigeons
- Self adhesive fitting tape option available (no glue or screws needed)
- 8 Snap off grooves per length - no waste!
- 7 Glue fixing holes reduces adhesive costs!
- Light weight, stacks compactly - reduces storage space, makes it easy to carry on site.
- Made in the UK



Flock-Off bird deterrents Ltd.

PO Box 92 Ware, Herts SG11 2BD

Tel: 01279 503250

Fax: 01279 659133

Email: sales@flockoff.co.uk

www.flockoff.co.uk

i-sPi Trade

Rod Systems, Cable Systems, Digital Display Sign Fixings, Screw Covers, LED - and More...

All at **THE REAL TRADE PRICE**

Best Prices **GUARANTEED**

Free Carriage with your first web order enter "signupdate" into your shopping cart



- Signalite LED Sign Fixings
- Rod Systems
- Cable Systems
- Digital Display
- Sign Fixings
- VHB Tape
- Panel Connectors
- LED Lighting
- Modular Panel Supports
- Flame Polishers



i-sPi

Call us today for your copy of our new brochure and start sourcing your shopfitting kit at

THE REAL TRADE PRICE

www.ispitrade.com
lo-call 0845 241 2467



INSTANT COLOUR FROM A ROLL

the largest range of colours from stock available on a next day delivery.

XF7

premium range: opaque gloss & translucent

D-GF

frosted decoration films

Unit 8, High Town

Enterprise Centre

York Street

Luton

LU2 0HA

Tel: 01582 453308

Fax: 01582 417528

sales@x-film.co.uk

XF5

standard range: opaque matt & transparent

DECORE

decorative and effect foils

XF3

economy range: opaque gloss & matt

JETRE

digital printing media for aqueous & solvent printing

PLUS a full range of application, protection and other speciality films.

VISIT US ON THE WEB

www.x-film.co.uk

LEDs Dye-sub BANNER Canvas
UV print POLYESTER PVC Frontlit
LATEX No Stitching Mesh Backlit

SPIRIT|TEX™ FABRIC SYSTEM

A REVOLUTION in fabric displays
WITHOUT stitched finishing
COMPATIBLE with all printing technologies

SPIRIT|FLEX™ TENSION SYSTEM

A TRIED AND TESTED solution
for stretching and tensioning
all types of banner and flexface



Trade Only Manufacturing
Made in the UK

WWW.SPIRIT-DISPLAYS.COM

For All Your Sign Making Tool Requirements.



**Never use a
knife on a
customers
vehicle again!!!**

WrapCut™
FINE FILAMENT EDGE CUTTING TAPE

WrapCut™ is a narrow, flexible adhesive tape with an exceptionally strong fine filament attached to the adhesive side in close proximity to the tape edge. The filament becomes a cutting tool when pulled separately, outward through the film of material that's been



applied on top of the edge cutting tape.
For more information and demo video visit our web site.



Western Signs & Printing, 3A Stafford Road, Oakengates, Telford, Shropshire.
01952 618069 sales@signmakingtools.co.uk



Workshop



Squeegees & Application



Vehicle Livery & Wrapping



Knives / Scissors



Rulers / Tapes



Access Equipment



Cleaning / Prep



Tool Storage/Bags/Cases



Roll Storage / Racks



Sign Fitting



Vinyl Removal



Publications / Artwork

www.signmakingtools.co.uk

Trade Etching Direct LTD

Make sure you get the best price you can
Ask T.E.D. for a quote.

SIGNS



↑ new blended colour infill
← Etched 3mm thick laser cut mirror stainless steel with edges polished to a mirror finish



www.tradeetchingdirect.com

Tel: 01536 203 813

Email: tradeetching@gmail.com

It's Like Having Your Own Etching Department



It means what it says
fast professional results for all your etched signage needs

Chemical Etching and Engraving



Engraving on Marble, Slate and Stone
in addition to metals and laminates

Large lettering or fine details
including both on the same panel



Complex shapes no problem
engraved or laser cut to your design

See our main advert on page Page 115

etchFAST has 50 years' experience in Chemical Etching and Engraving

TEL: 0208 880 2070

FAX: 0208 880 2333

Web: www.etchfast.com
E-mail: info@etchfast.com



Unit 5, Crusader Industrial Estate, 167 Hermitage Road LONDON N1 1LZ

Trade Engraving



Control Panels



Prestigious Engraving



Data & ID labels

- ✓ Stainless steel
- ✓ Brass
- ✓ Traffolyte
- ✓ Laser laminate
- ✓ Aluminium
- ✓ Laser or rotary



Est. 15 years

For **REAL** trade prices...

Tel: 01296 488902 Fax: 01296 488869

E-mail: info@impactsignsolutions.co.uk

Web: www.impactengraving.co.uk

FKMOORE

Sign Locators

Our quality hexagon and round locators are available in brass or nickel plated brass for a superior strength and longevity.

All locators are supplied complete with male and female parts. Ideal for the concealed fixing of signs, panels, fascias and lettering.

Perfect for the easy removal of signage, reducing maintenance costs.



	External Thread Per 100		Woodscrew Per 100		Internal Thread Per 100		TradeFix™ Per 250	
Large 12mm 17mm long	M5 x 9.5mm M5 x 6mm	£38 £40 Brass Nickel	8g x 15mm	£47 Brass	M4 M5	£27 £29 Brass Nickel	18mm dia 24mm long	£25
Medium 10mm 12mm long	M4 x 9.5mm M5 x 9.5mm M5 x 6mm	£32 £34 Brass Nickel	8g x 15mm	£37 Brass	M4 M5	£21 £23 Brass Nickel	16mm dia 20mm long	£19
Small 6mm 10mm long	M3 x 5mm	New Low Prices £13 £14 Brass Nickel			M3 Plain	New Low Prices £13 £14 Brass Nickel	12mm dia 19mm long	£18
Mini	Type 2 Push-in assembly available please call for details				Type 2 Push-in assembly available please call for details		8mm dia 13mm long	£16
							2 part adhesive (50ml) £6.80 when purchased with above	

TradeFix™ Sign Locators
AUTHORISED DISTRIBUTOR

- New patented design
- UV stabilised
- Frost/weather resistant
- Strong & durable
- Largest size range in UK
- Lifetime guarantee
- Introducing the Mini



FKMOORE

Wall Fixings

Turned aluminium and brass two piece wall fixing units with an internal thread for the application of signs and plaques etc as a stand-off.



	12 x 20mm	15 x 25mm	20 x 25mm	25 x 25mm	25 x 50mm
Polished Brass	WF1220PBO	WF1525PBO	WF2025PBO	WF2525PBO	WF2550PBO
Polished Chrome	WF1220PCP	WF1525PCP	WF2025PCP	WF2525PCP	WF2550PCP
Satin Chrome	WF1220SCP	WF1525SCP	WF2025SCP	WF2525SCP	WF2550SCP
Satin Aluminium	WF1220SAL	WF1525SAL	WF2025SAL	WF2525SAL	WF2550SAL

Internally Threaded Coverheads



These stunning additions to the range allow the use of any type of screw by inserting through the collar, then the head can be applied.



	15mm	19mm	25mm
Polished Brass	F15-PBO	F19-PBO	F25-PBO
Polished Chrome	F15-PCP	F19-PCP	F25-PCP
Satin Chrome	F15-SCP	F19-SCP	F25-SCP
Universal Insert	UISCB	UISCB	UISCB

Security Coverheads

Security style flat coverheads offer reassurance in their snake-eye fixing. Due to their purpose they are only available in the hardest of finishes to ensure longevity. To see the full and extensive range, visit www.fkmoore.com or call for trade prices.



Flat Coverheads

The contemporary styled flat coverhead is a true classic. Available in sizes from 10mm to 38mm dia. and all finishes. To see the full and extensive range, visit www.fkmoore.com or call for trade prices.



Conical, Dome and Mushroom Coverheads

Conical, Dome and Mushroom coverheads are a stylish variation to those commonly found, offering a wide variety of finishes and colours. To see the full and extensive ranges, visit www.fkmoore.com or call for trade prices.



trade
digital print
& cut service
1370mm x any length
1440 dpi
banners - vinyls - posters etc.

no minimum
order charge

active digital printing
08452 225 008
sales@tradeactive.co.uk

QUALITY WOOD & STEEL 'A' BOARDS
AT A REALISTIC PRICE

PAVEMENT SIGN
in Zinc Coated Steel with a
White Finish
Price £33.08 + VAT
POSTER VERSION
£49.53 + VAT

LARGE SIZE
1525mm x 1000mm
from £135.00
SWING SIGNS £45.00

Special designs in mild/stainless
steel, aluminium to your
specification fabricated.
Send or fax us a drawing.
All colours available on
our in house powder
coating plant.

Delivery nationwide
Telephone now on 01663 744824
or facsimile 01663 747733

DES Ltd
KNOWLES INDUSTRIAL ESTATE, FURNES VALE,
HIGH PEAK, DERBYS. SK23 7PH, ENGLAND
email: DESABOARD@aol.com
www.desltd.co.uk

DIAMOND EDGE POLISHERS

UP TO DATE
TECHNOLOGY AT AN
AFFORDABLE PRICE
A bench-top machine which
can handle single or multiple
workpieces up to 20mm thick is
now available

HEAT BENDERS

A NEW RANGE OF
HIGH QUALITY
MACHINES
We can offer machines to suit all
needs capable of bending
materials such as PMMA, PS, PP,
PVC and acrylic from just
0.3mm to 20mm thick

FLAME POLISHERS

STILL THE
CHEAPEST AND
SIMPLEST WAY
to apply a professional finish
to cut edges of acrylic
material

AWLTECH

For more information or a
brochure call **AWLTECH**
Tel: 01420 525222
Fax: 01420 525226
www.awltech.co.uk

A1 SIGNS
Manufacturers of High Quality
NEON & COLD
CATHODE

• Design • Manufacture •
• Installation • Service & Repairs •
020 8646 9886
Email: a1signs@a1signs.co.uk
Unit 10, Wembley Technology Park, Mill Green Road, Wembley, Middlesex, HA9 4JZ

SignTrade
Design you need the Best

Moulded & Flat Letters
SignTrade Letters is now established
as a leading supplier of moulded and flat
cut letters in the UK. Operating from
London, we offer an unparalleled service
to the sign trade at very competitive
prices. See our website for details.

NOW ChromaForm now in any font
Signtrays in composite at
competitive prices
Ask us for more details

TEXACO
HONDA
Iceland.co.uk

Quality Moulded Letters
Composite sign trays made-to-order
Letters fitted to tray - ready to hang
Thousands of styles of flat-cut letters
ChromaSign moulded letters
Acrylic domes and dishes
Reliable delivery dates

T 0500 456700
F 020 8349 5806
sales@signtrade.co.uk
signtrade.co.uk

White Villa
Signs, Awnings & Canopies

• Awnings • Canopies
• Signwriting • Banners
• Digital Printing

CANOPIES
AWNINGS

tel: 020 7237 8000 fax: 020 7237 8621
www.whitevilla.co.uk
UNIT 23, ORION BUSINESS CENTRE,
SURREY CANAL ROAD, LONDON, SE14 5RT

BBSA
NATIONAL BLIND & SHUTTER ASSOCIATION

trade price from
main distributor of
No. 1 Italian awnings
ARQUATI

DOMES BY
PROJECT
PLASTICS

SPECIALISTS IN
PLASTIC FABRICATION

• ACRYLIC DOMES AND SHAPES •
• 3MT X 2MT C.N.C. ROUTING •
• LASER CUTTING / ENGRAVING •
• OVEN FORMING UP TO 3MT X 2MT •
• FLAT CUT ACRYLIC LETTERS •
• PROTOTYPE AND BESPOKE SPECIALISTS •
• POINT OF SALE DISPLAYS •

TEL: (01206) 868696
FAX: (01206) 793737
www.projectplastics.co.uk
7 Grange Way Business Park,
Colchester, Essex CO2 8HF

WWW.UKLEDSIGNS.COM

NEON
SAMSUNG
LED
Lights

UK Led Signs Ltd.
Unit 24, Orion Business Centre,
Surrey Canal Road, London, SE14 5RT
tel: 020 7237 8777 fax: 020 7237 8621
email: sales@ukledsigns.com

Router Cut, Laser Cut, Light Boxes, Built Up, Flat Cut Letters, Perspex & VILABOND

STOCK ACRYLIC **Teedy** **DOMES**

The ORIGINAL stock acrylic dome

AUTHORISED STOCKIST

20 sizes in stock from 100mm to 1800mm. Larger available POA
Perfect for any signage application
Dishes for vinyl application made to order

SignTrade
Design you need the Best

FREE 0500 456700
FAX 020 8349 5806
SIGNTRADE.CO.UK

LAMDA
made to measure awnings & canopies

Call us: 020 8573 4752
info@lamdablinds.co.uk
www.lamdablinds.co.uk

BBSA

German made Cassette Awnings
Italian made Folding Arm Awnings
Awnings over 4m projection (Double Folding arms)
All types of Canopies (Dutch, Wedge & Bull Nose)
Suppliers of European Awning Fabrics
Group remote control, sun & wind sensor, wireless switches and more...

Unit 11, Tudor Works
Reaconsfield Road
Hayes, Middlesex
UB4 9SL

Tel: 020 8573 4752
Fax: 020 8573 8175
Mob: 0790 8626 746

BUYERS GUIDE

To advertise on these pages costs as little as £130 for a full years advertising in our magazine and our website with web-links back to you!

Phone 01784 463 904 for full details of how to get your company to 22,000 Sign Update readers

3D DOME LABELS
3D DOMING SYSTEMS
3D SIGN MAKING SOFTWARE
A BOARDS
ACRYLIC SHEET
ALUMINIUM SIGN BLANKS
ALUMINIUM SIGNS
BANNER INSTALLATION
BANNER SUPPLIERS
BLADES / SMART KNIVES
BRAILLE AND TACTILE SIGNS
BRASS EFFECT
BRASS LOCATOR NUTS
BUILT UP LETTERS ACRYLIC
BUILT UP LETTERS METAL
CABLE DISPLAY SYSTEMS
CHEMICAL ETCHING
CHROME PLATED LETTERS
CNC ROUTING & ENGRAVING MACHINES
COAT OF ARMS
COMMEMORATIVE PLAQUES
COMPUTER SOFTWARE
CUT-OUT LETTERS
CUTTERS AND PLOTTERS
DIGITAL ELECTRONIC SIGNS
DIGITAL PRINT
DIGITAL PRINTED SIGNS
DIGITAL PRINTER SUPPLIES
DMX DIMMING CARDS
DOMES & DISHES
EDGELIT SIGNS
ENGRAVING
ENGRAVING MACHINES
ESTIMATING SOFTWARE
FLAME POLISHERS
FLAT CUT LETTERS
FLEXIBLE FACE SIGNS
GENERAL SIGN SUPPLIERS
GOLD LEAF SUPPLIERS
GROUND WORKS
INSTALLATION CONTRACTORS
INSTALLATION CONTRACTORS (N.I)
INSURANCE
LAMINATING/ENCAPSULATING

LASER CUTTING/ENGRAVING
LED ILLUMINATION
LIGHT BOXES & LIGHTING
MAGNETIC MATERIAL
METAL FABRICATIONS
METALLIZING SERVICE
MODULAR PANEL SIGN SYSTEMS
MOULDED & FABRICATED PLASTICS
MOULDED LETTERS
NAMEPLATES
NEON MANUFACTURERS (TRADE)
NOTICE BOARDS - LOCKABLE/EXTERIOR
NUMBER PLATES
PAVEMENT SWINGER SIGNS
PLASTICS DISTRIBUTORS
POINT OF SALE FITTINGS
POLYSTYRENE SIGN SERVICE
POSTER HOLDERS / CASES
PRINT/POSTER FRAMES
PROGRAMMABLE LED DISPLAYS
PROJECTING SIGNS
REFLECTIVE VINYL/TAPES
ROAD SIGNS
ROUTER CUTTERS/PLOTTER BLADES
ROUTING SERVICES
SCREEN PRINTING
SCULPTORS
SHEET MATERIALS
SIGN & DISPLAY SYSTEMS
SIGN CASES
SIGN SUPPORT SYSTEMS
SIGN TRADE SUPPLIERS
SPECIALITY FILMS
TEXTILE SIGNAGE
TRANSFER PAPERS/HEAT PRESSES
TROUGH LIGHTING
TROUGHLIGHTS
VANDAL RESISTANT SIGNS
VINYL & GRAPHIC INSTALLATIONS
VINYL SUPPLIES
VITREOUS ENAMELLED SIGNS
WAYFINDING SIGNS
WIDE FORMAT SOLUTIONS PROVIDER
WOODWORKING

3D DOME LABELS

LEXICRAFT NAMEPLATES LABELS & SIGNS

32 Woodside Business Park,
Birkenhead, Wirral CH41 1EL
Tel: +44 (0) 151 666 5400
Fax: +44 (0) 151 666 1079
enquiries@lexicraft.co.uk
www.lexicraft.co.uk
3D-ID Resin Domed badges provide top quality product identification attracting attention, illustrating brand names and promoting your corporate image. From short runs to mass production, call Lexicraft for more information.

MOCKRIDGE LABELS & NAMEPLATES LTD

Cavendish Street, Ashton-under-Lyne,
Lancs OL6 7QL
Tel: 0161 308 2331
Fax: 0161 330 9645
sales@mockridge.com
www.mockridge.com
3D Resin Doming adds value to screen and digitally printed signs, lettering, labels and emblems. Mockridge offer a wide range of products from budget-priced starter kits to mass-production systems. Contract Doming service available. Send for samples.

3D DOMING SYSTEMS

MOCKRIDGE LABELS & NAMEPLATES LTD

Cavendish Street, Ashton-under-Lyne,
Lancs OL6 7QL
Tel: 0161 308 2331
Fax: 0161 330 9645
sales@mockridge.com
www.mockridge.com
3D Resin Doming adds value to screen and digitally printed signs, lettering, labels and emblems. Mockridge offer a wide range of products from budget-priced starter kits to mass-production systems. Contract Doming service available. Send for samples.

3D SIGN MAKING SOFTWARE

DELICAM PLC

Small Heath Business Park, Birmingham
B10 0HJ
Tel: 0121 766 5544
Fax: 0121 766 5511
artcam@delcam.com
www.artcam.com
Delcam provides sign-makers worldwide with its ArtCAM range of CAD/CAM software, Express, Insignia and Pro, to create 2D and 3D signs. The entry-level package, ArtCAM Express starts from £99 and can be customised with modules (E.g. nesting and font creation).

A BOARDS

ARKEN P-O-P INTERNATIONAL

Studlands Park Avenue, Newmarket,
Suffolk, CB8 7EA
Tel: 01638 565656
Fax: 01638 662770
info@arken-pop.com
www.arken-pop.com
arken provide a comprehensive range of quality poster displays including A Boards, Forecourt signs, light boxes, poster frames, and pavement signs. Products are available off the shelf, can be customised to a specific size or colour or can be expertly designed to meet your individual brief. All our products are manufactured to the highest quality at our factory in the UK.

DES LTD

Buxton Road, Furness Vale, High Peak,
Derbyshire, SK23 7PH
Tel: 01663 744824
Fax: 01663 747733
desaboard@aol.com
www.desltd.co.uk
Any size, and colour, aluminium, steel or stainless steel. Standard A board display area 21" x 36" powder coated in polyester. Can be used as a poster board with a magnetic transparent cover. Swing signs also available. Fax your drawings for a quotation on special display boards.

DMUK/ROTSIGNS

36 Howlett Way, Fison Industrial Estate,
Thetford, Norfolk, IP24 1HZ
Tel: 01842 766678
Fax: 01842 766320
sales@dmuk.co.uk
www.dmuk.co.uk
DMUK is a UK based display equipment manufacturer specialising in LED illuminated solutions. DMUK has over 30 years' experience and technical expertise in LED illumination and work with trade partners to deliver high quality products. DMUK is a manufacturing partner of Rotosigns and deal with all sales and marketing activity for their diverse range of pavement and projecting signs.

GREEN MAGIC CO. UK LTD

Waltham Business Park, Brickyard
Road, Swanmore, Southampton
SO32 2SA
Tel: 01489 896999
Fax: 01489 895899
info@green-magic.co.uk
www.sign-holders.co.uk
Trade supplier of Snap Frame A-boards, D-top magnetic-front A-frames with space for customer logo, and water-filled base Pavement Signboards fitted with wheels and springs to deflect the wind.

UK POINT OF SALE GROUP LTD

Emery Court, The Embankment, Heaton Mersey, Greater Manchester, SK4 3GL.
Tel: 0161 4314400 / 0161 4314411
www.ukpos.com

UK Point of Sale leading manufacturers of display products Acrylic & PVC poster holders, Sign Supports, Aluminium Snap Frames, A Boards, Poster cases & Point of sale fittings.

ACRYLIC SHEET

N E PLASTICS LTD

Unit 1, Ruxley Corner Industrial Estate, Edgington Way, Sidcup, Kent DA14 5BL
Tel: 020 8308 9990
Fax: 020 8308 9995
sales@neplastics.co.uk
www.neplastics.co.uk

One of the largest independent stockholders of semi-finished plastics in the UK. Offering a huge range of both branded and own label products including Perspex, Marlon, Foamalite and Veka. A next day delivery service on cut to size and polished products is available. Also, manufacturers of light boxes, sign frames and specialist fabricated items.

PERSPEX DISTRIBUTION LTD

2-3 Lonebarn Link, Springfield Business Park, Chelmsford, Essex CM2 5AR
Tel: 01245 232800
Fax: 01245 232801
sales.chelmsford@perspex.co.uk
www.perspex.co.uk

Perspex Distribution offer unique access to many of the principal plastic sheet products for the sign industry from their regional distribution centres in the north, midlands and south. With a comprehensive stock-holding in many colours and finishes, Perspex Distribution can deliver any material for any application when it is required.

RIGHTON LTD

Righton House, Elliott Way, Nexus Point, Holford, Birmingham B6 7AP
Tel: 0121 356 1141
Fax: 0121 344 4558
marketing@righton.co.uk
www.righton.co.uk

UK distributors of Quinn cast & extruded sheet, Brett Martin Marcryl sheet & Policril cast. Available in a wide range of clear, opals & colours. Also stocked: Marlon solid Polycarbonate, PETG, Foamalux, Komadur, Rigid PVC, Aluminium Composite Sheet, aluminium sheet, Sign Post System, Stainless steel sheets, aluminium extrusions, fasteners, copper, brass & bronze.

ROBERT HORNE GROUP

Huntsman House, Mansion Close, Moulton Park, Northampton NN3 6LA
Tel: 01604 495 333
Fax: 01604 491 909
www.roberthorne.co.uk

A range of high quality branded cast acrylic sheet products manufactured in Europe and suitable for a wide variety of applications. It is strong, easy to thermoform, convert and fabricate. With a wide selection of colours, finishes and innovation, options including Clear & Opaques, Translucent & Transparent Colours, Fluorescents, Metallics, Soft Fluo FX and Essential.

VISIONS IN PLASTICS

Unit 3A, Delta Court (Robin Hood Airport), Auckley, Doncaster DN9 3GN
Tel: 01302 775920
Fax: 01302 773482
sales@visionsinplastics.co.uk
www.visionsinplastics.co.uk
Stocks of Mirrored Extruded Acrylic in clear, 19 colours, See-Thru, Two sided, Anti Scratch, Anti Fog. Mirrored Polycarbonate, Petg and Polystyrene. Non mirrored sheet in Acrylic, Polycarbonate, Polystyrene and PVC Foam.

ALUMINIUM SIGN BLANKS

SYGNET SIGNS LTD

129 Humberstone Rd, Leicester, LE5 3AP
Tel: 0116 262 6288
Fax: 0116 262 6061
sales@sygnetsigns.com
www.sygnetsigns.com
Nationwide specialist trade supplier of fabricated alu/stainless steel trays, any shape, blank or router/laser cut. Powder coated or stove enameled. We also supply fully illuminated fascia/projecting signage to your designs. All works carried out in-house. We also manufacture much more.....

ALUMINIUM SIGNS

MULTITECHNIC LTD (EST. 1972)

Coopies Lane Industrial Estate, Morpeth, Northumberland NE61 6JQ
Tel: 01670 512090
Fax: 01670 503143
sales@multitechnic.co.uk
www.multitechnic.co.uk
Vandal resistant full colour digital anoprinting. Trade only service. Ideal for public buildings such as schools, hospitals & courts, the image cannot be picked or scraped off. Also excellent for outdoor information signs such as town maps or country park signage. Please contact us for more information on this fantastic product.

BANNER INSTALLATION

MIDA SIGN SERVICES

UK LTD

Gatefield House, Blandford Street, Ashton-under-Lyne OL6 7DW
Tel: 0161 8 300 600
Fax: 0161 8 300 601
info@midasignservices.co.uk
www.bannersandgraphics.co.uk
Installers of any size of banner, from 1 off's to nationwide marketing promotions, we supply & install post mounted and wire tension systems and install to brick, cladding, lamp posts & scaffolding with a nationwide maintenance and emergency call out service, call for further details.

BANNER SUPPLIERS

CLEARSCORE LTD

Unit 1, Tudor Works, Turret Lane, Ipswich IP4 1DL
Tel: 01473 212751
Fax: 01473 233415
sales@clearscore.co.uk
www.clearscore.co.uk
Trade service for digitally printed banners up to 1600mm wide. Fast turnaround, high quality. Full finishing service or print only. Providing high quality service and products since 1978.

D.C. HOULT LTD

The Old Print Works, 221 Lenton Boulevard, Nottingham NG7 2BY
Tel: 0115 9550808
Fax: 0115 9780808
sales@bannerblank.co.uk
www.bannerblank.co.uk
Blank banners, heavy duty pvc 600-700 gm. Up to 30 colours. Wide range of digital material for printing machines. Banner accessories eg ball ties, rope, Tesa double sided banner tape. Wide selection of Display and Banner Stands. Finishing of printed banners to your requirements. Next day delivery only £10.95 plus vat. Very competitive prices, see our web site for more information.

BLADES / SMART KNIVES

EDWARD MATHIAS & CO

PO BOX 121, Frodsham, Cheshire, WA6 1AA
Tel: 01928 739 799
Fax: 01928 739 191
info@edwardmathias.com
www.edwardmathias.com/
Specialist manufacturers/suppliers of tungsten carbide plotter blades and router cutters. We don't just sell blades, we are the UK's leading manufacturer. Note - we have no connection with any other company who sell or re-sharpen blades.

BRaille AND TACTILE SIGNS

CONTOUR SIGNS LTD

320 Manchester Road, Heaton Chapel, Stockport, Cheshire, SK4 5EA
Tel: 01270 75 87 87
enquiries@contoursigns.co.uk
www.contoursigns.co.uk
Held on the RNIB's list of manufacturers and suppliers, we specialise in the design and in-house manufacture of Braille and tactile signage. Standard and bespoke sign options are available to provide singular signs through to complete sign systems. All signs meet the requirements of the JMU/RNIB 'Sign Design Guide', the DDA (1995) 'reasonable adjustment' criteria and UK H & S guidelines.

SMITHBREWER LTD

Isleport Business Park, Highbridge Somerset, TA9 4JR
Tel: 01934 642 642
Fax: 01278 783 111
mail@smithbrewer.co.uk
www.smithbrewer.co.uk/signage.html
TOUCHtype signs are the industry standard for Braille & Tactile Signs. Used by countless sign companies, local authorities, the Health sector and Blind associations throughout the UK, including the RNIB. Total product solution from one-off signs to complete sign programmes. Door signs, insert signs, interchangeable directories, tactile plans, and much more. Custom made to any specification with full technical backup and no quibble guarantee of satisfaction.

BRASS EFFECT

HPH SIGNS

6 Kingsmead Square, Bath BA1 2AB
Tel: 01225 480555
Fax: 01225 489710
mail@hphsigns.co.uk
www.hphsigns.co.uk
HPH Signs have patented the Armourbrite™ system which offers maintenance free signs indistinguishable from brass. There is no applied lacquer to break down and logos can be reproduced in fine detail.

BRASS LOCATOR NUTS

F. K. MOORE LTD

5 Wilton Road, Haine Industrial Park, Ramsgate, Kent CT11 5HD.
Tel: 01843 593 440
Fax: 0800 280 1639
enquiries@fkmoore.com
www.fkmoore.com
British manufacturers of Screw/Push-in type Brass Locator Nuts for the Sign and Shopfitting Industries. As well as other shopfitting. We also manufacture Coverhead Mirror Fasteners, either Disc, Dome, Conical or Mushroom shape in various finishes, in addition to the famous "Moore's Super Clips" mirror fixings.

BUILT UP LETTERS ACRYLIC

3D ACRYLICS & METALS LTD

Unit B1, Felling Business Centre, Green Lane, Gateshead, Tyne & Wear, NE10 0QH

Tel: 0191 469 1199

Fax: 0191 438 4276

www.3dacrilycs.co.uk

In house manufacturers of high quality built up and flat cut lettering and logos, we can offer back trays and fixings along with face and/or halo LED illumination. Our prices are very competitive and offer a prompt service.

APPLELEC SIGN COMPONENTS LTD

Appleby House, Walker Terrace, Bradford, West Yorkshire, BD4 7HJ

Tel: 01274 774477

Fax: 01274 774478

sales@applelecsign.co.uk

www.applelecsign.co.uk

Trade suppliers of quality 3D built up acrylic letters and logos in colours and finishes from a variety of different sheet manufacturers. Built up letters are available with halo and/or face lit illumination from our award winning and cost effective LED range. Please ask for an information pack or contact one of our friendly and experienced sales staff for assistance. (Flat cut lettering is also available).

CENTRE SIGNS (UK) LTD

Alexander House, Iliffe Avenue, Oadby, Leicester LE2 5LH

Tel: 0116 271 4247

Fax: 0116 272 0260

graphics@centresigns.co.uk

www.centresigns.co.uk

Built up Perspex and Acrylic Letters. Router work undertaken. Trade only service.

I.C.E.

Marcon House, Wyther Lane, Leeds LS5 3BT

Tel: 0113 2242124

Fax: 0113 2242110

sales@icesigns.co.uk

www.icesigns.co.uk

Manufacturers of built up acrylic letters and logos. We can offer face or halo illumination with the installation of LEDs if required. Please call our staff on the number below if you have any questions.

SIGN HERE

179 Fosse Road North, Leicester, LE3 5EZ

Tel: 0500 428 021

Fax: 0116 225 9966

sales@sign-here.co.uk

www.sign-here.co.uk

Trade service for 3D built up lettering & logos in a variety of materials. We will give you a professional reliable & efficient service at a competitive price. From a single letter to a fully illuminated sign ready for installation. For a quote or just friendly advice contact us. We are here to help.

TRADE SIGNS UK

Unit D3, 78-80 Akeman Street, Tring, Herts HP23 6AF

Tel: 0870 240 2763

Fax: 01442 828 922

sales@tradesignsuk.com

www.tradesignsuk.com

We offer a Quality in-house manufacture service for all your Sign Needs - Built up Metal & Acrylic Letters, Flat Cut Letters, Sign Trays, Projecting signs, Signage Systems, Monoliths & LED Illumination. We endeavour to BEAT any like for like quote by 5%. Call our Sales team today for that friendly prompt service you require.

BUILT UP LETTERS METAL

3D ACRYLICS & METALS LTD

Unit B1, Felling Business Centre, Green Lane, Gateshead, Tyne & Wear, NE10 0QH

Tel: 0191 469 1199

Fax: 0191 438 4276

www.3dacrilycs.co.uk

In house manufacturers of high quality built up and flat cut lettering and logos in aluminum and stainless steel, we also offer a painting or powder coating service & most letters can be fitted with LED modules. Our prices are very competitive and offer a prompt service.

AES SIGNS LTD (EST. 1972)

The Old Laundry, 15 Barratt Street, Easton, Bristol BS5 6DE

Tel: 0117 951 0234

Fax: 0117 952 0234

sales@aesigns.co.uk

www.aesigns.co.uk

Specialist manufacturers of built-up/flat cut letters, logos in stainless steel, brass, aluminium etc. Very competitive prices, excellent delivery, highest quality, full design service. Prompt response to all enquiries.

APPLELEC SIGN COMPONENTS LTD

Appleby House, Walker Terrace, Bradford, West Yorkshire BD4 7HJ

Tel: +44 (0)1274 774477

Fax: +44 (0)1274 774478

sales@applelecsign.co.uk

www.applelecsign.co.uk

Trade suppliers of quality 3D built up metal letters and logos. Lettering starts at just 50mm high in materials such as stainless steel, brass, copper, titanium and aluminium with a variety of different finishes. Built up letters are available with halo and / or face lit illumination from our award winning and cost effective LED range. Please ask for an information pack or contact one of our friendly and experienced sales staff for assistance.

ARTWORKS SOLUTIONS LTD

Unit 4 Sheene Road, Bedminster, Bristol, BS3 4EG

Tel: 01179 666 331

fabrication@artworks-solutions.com

www.artworks-solutions.com

Trade Solutions to the Sign and Graphics industry! 3D built up metal letters and bespoke company logo's. Lettering made to all sizes in materials such as Stainless Steel, Brass, Copper, Titanium and Aluminium with a variety of different finishes. Built up letters are available with halo and / or face lit illumination.

AVENUE SIGNS LTD

216-222 Luton Road, Chatham, Kent ME4 5BS

Tel: 01634 841300

Fax: 01634 841420

info@avenuesigns.co.uk

www.avenuesigns.co.uk

Specialists in stainless steel letter fabrication sprayed to your specification. Neon and transformers, etc. also made to suit.

CENTRE SIGNS (UK) LTD

Alexander House, Iliffe Avenue, Oadby, Leicester LE2 5LH

Tel: 0116 271 4247

Fax: 0116 272 0260

graphics@centresigns.co.uk

www.centresigns.co.uk

Specialist metal fabricators to the sign trade only. Built up letters in Stainless Steel, Aluminium, Gold Titanium Stainless, Brass and Copper. Fabricated Aluminium and Stainless boxes to any shape.

FABRICUT

Unit 2 Browells Lane, Feltham, Middlesex, TW13 7EQ

Tel: 020 8751 7250

Fax: 020 8751 7251

mailus@fabricut.co.uk

www.fabricut.co.uk

Trade suppliers of 3D built up letters and logos. Full LED service available for Halo or Face illumination. Stove enamelling available from BS, RAL and Pantone colours. Fast turnaround with competitive prices.

FABSIGN

280a High Street, Berkhamsted, Herts, HP41AH

Tel: 01442 386 618

Mob: 07739 364 613

info@fabsign.co.uk

www.fabsign.co.uk

Fabsign are a company who specialise in built up letters and logos and metal fabrications. We are experts in this field so we can offer our customers a non compromising service to manufacture to their requirements and expectations at the lowest prices available. We also supply flat cut letters and logos in any material. So give us a call and let us see what we can do for you.

HALLMARK ENGRAVING ETCHING & SIGNS LTD

(EST. 1899)

116-118 Selsdon Road, South Croydon, Surrey, CR2 6PG

Tel: 020 8686 6649

Fax: 020 8760 0899

sales@hallmarksigns.co.uk

www.hallmarksigns.co.uk

For the very best quality built up letters and logos in brass, stainless steel and copper, finished to your specifications. Flat cut letters and logos profiled in all metals and plastics, complete with drawings and fittings. For a fast turnaround, competitive prices and a professional, reliable trade service - please give us a call.

I.C.E.

Marcon House, Wyther Lane, Leeds, LS5 3BT

Tel: 0113 2242124

Fax: 0113 2242110

sales@icesigns.co.uk

www.icesigns.co.uk

Manufacturers of Built Up - Flat Cut - Rim and Return Letters and Logos in Stainless Steel, Aluminium, Copper and Brass. We also fit neon tube or LED modules within the Letters for face or halo illumination.

LOGOTECH DISPLAY SOLUTIONS LTD

Unit 6, Atley Business Pk, North Nelson Ind Est, Cramlington, Newcastle Upon Tyne NE23 1WP

Tel: 01670 737 225

Fax: 01670 707 365

sales@logotech-ltd.co.uk

www.logo-tech.co.uk

In our fully equipped metal department we produce high quality built up letters/logos in aluminium, stainless, brass and copper. Supplied to the trade nationwide, at a very competitive price. We also manufacture boxes, post signs, gantry signs, frames and panels, which can be finished to your specifications. We have our own in-house neon department and can supply you with the complete sign service, ready for you to install.

SIGN HERE

179 Fosse Road North,
Leicester, LE3 5EZ
Tel: 0500 428 021
Fax: 0116 225 9966
sales@sign-here.co.uk
www.sign-here.co.uk

Trade service for flat cut lettering & logos in Acrylic Foamex, Dibond, Aluminum, Stainless steel & MDF. We will give you a professional reliable & efficient service at a competitive price. From a single letter to a fully illuminated sign ready for installation. For a quote or just friendly advice contact us. We are here to help.

MID WEST DISPLAYS

The Display Centre, Knights Way,
Battlefield Enterprise Park, Shrewsbury
SY1 3AB
Tel: 01743 465531
Fax: 01743 465532
sales@midwestdisplays.co.uk
www.midwestdisplays.co.uk
Mid West Displays stock a wide range of cable displays. We also stock wall mounts, snap frames, mirror screws, sign supports, lighting, poster pockets and many more. We are pleased to be working with the highest quality materials at competitive prices.

DARTFORD ENGRAVING & SCREENPRINTING LTD

Unit 4 Power Works Industrial Estate,
Slade green Road, Erith, Kent DA8 2HY
Tel: 01322 340 194
mail@desp.co.uk
www.desp.co.uk
DESP has been trading for over 50 years. Chemical Etching, Screen Printing, CNC engraving, Laser Engraving, Heavy Duty Machine engraving (ALL CARRIED OUT INHOUSE), including artwork. So whether its a 1 off or 1,000s off, we can offer a quick competitive turnaround.

LEXICRAFT LTD

32 Woodside Business Park,
Birkenhead, Wirral CH41 1EL
Tel: 0151 666 5400
Fax: 0151 666 1079
sales@lexicraft.co.uk
www.lexicraft.co.uk
Chemically etched stainless steel or anodised and colour dyed aluminium data plates. Erosion and corrosion resistant. Self adhesive or mechanical fixings. Confidential Trade Service.

SYGNET SIGNS LTD

129 Humberstone Rd,
Leicester, LE5 3AP
Tel: 0116 262 6288
Fax: 0116 262 6061
sales@sygnetsigns.com
www.sygnetsigns.com
Nationwide specialist trade suppliers of ali/stainless steel 3D built ups. Brushed/Satin/Mill/chemically coloured finishes. 1050 grade ali, 316 or 304 grade s/s. We can also supply a variety of back trays to suit and fit LEDs/Neon etc for face/halo illumination. All works carried out in-house. (we also supply flat cut text/logos).

CHEMICAL ETCHING

AES SIGNS LTD (EST. 1972)

The Old Laundry, 15 Barratt Street,
Easton, Bristol BS5 6DE
Tel: 0117 951 0234
Fax: 0117 952 0234
sales@aesigns.co.uk
www.aesigns.co.uk
The complete sign service. Engraved/etched screen printed, signs, nameplates, etc in all materials. Very competitive prices, excellent delivery, highest quality. Full design service. Prompt response to all enquiries.

GALSWORTHY GRAPHICS

The Bury Manor, Wick, Bristol, BS30 5SH
Tel: 0117 9374514
Fax: 0117 9372731
galsworthy@btconnect.com
www.galsworthygraphics.co.uk
PROFESSIONAL CHEMICAL ENGRAVERS, ETCHING SPECIALISTS Brass, Stainless Steel, Anodised Aluminium, Copper, Bronze plaques and signs to the trade. Largest size possible 3m x 1.5m (10' x 5') Established since 1984.

MOCKRIDGE LABELS & NAMEPLATES LTD

Cavendish Street, Ashton-under-Lyne,
Lancs OL6 7QL
Tel: 0161 308 2331
Fax: 0161 330 9645
sales@mockridge.com
www.mockridge.com
Specialists in chemically etched nameplates. Brass, Stainless Steel and Anodised Aluminium. Any size up to 2400 x 1200mm (8ft x 4ft). One-offs up to 5000+. trade work is totally confidential.

TRADE SIGNS UK

Unit D3, 78-80 Akeman Street, Tring,
Herts HP23 6AF
Tel: 0870 240 2763
Fax: 01442 828 922
sales@tradesignsuk.com
www.tradesignsuk.com
We offer a Quality in-house manufacture service for all your Sign Needs - Built up Metal & Acrylic Letters, Flat Cut Letters, Sign Trays, Projecting signs, Signage Systems, Monoliths & LED Illumination. We endeavour to BEAT any like for like quote by 5%. Call our Sales team today for that friendly prompt service you require.

ASPECT SIGNS & ENGRAVING

Unit A5 Bounds Green Ind Est, Ring
Way, London N11 2UD
Tel: 020 8368 9017
Fax: 020 8368 9018
info@aspectsigns.com
www.aspectsigns.com
Over 40 Years experience in Chemical Etching on All Metals including 316 marine grade. NO screens, No fuss! Normal turn around 5-7 working days. Express service available from 1 day turn around. For a Reliable Trade Service, contact us.

HALLMARK ENGRAVING ETCHING & SIGNS LTD

(EST. 1899)
116-118 Selsdon Road, South Croydon,
Surrey, CR2 6PG
Tel: 020 8686 6649
Fax: 020 8760 0899
sales@hallmarksigns.co.uk
www.hallmarksigns.co.uk
SUPERFAST and efficient trade service for ALL commercial and industrial etching, using the latest technology and computerised equipment. One-off urgent specials or long runs no problem. Full graphics and artwork service for logos, crests and designs. Specialists for commemorative plaques, company name plates and awards in all metals and plastics. Professionally designed-drawings supplied free.

MULTITECHNIC LTD (EST. 1972)

Coopies Lane, Morpeth, Northumberland
NE61 6JQ
Tel: 01670 512090
Fax: 01670 503143
sales@multitechnic.co.uk
www.multitechnic.co.uk
We are established specialists in chemical etching. WE ARE THE ONLY TRADE ONLY SIGN ETCHING SPECIALISTS IN THE UK. We can offer effects that nobody else can do such as blended colours. All our stainless steel is 316 marine grade, we don't use inferior grades & our brass is the best too. We want your business so will give you a fast turnaround & excellent service.

CABLE DISPLAY SYSTEMS

FAIRFIELD DISPLAYS & LIGHTING LTD

127 Albert Street, Fleet,
Hants, GU51 3SN
Tel: 0845 619 9880
Fax: 01252 812123
sales@fairfielddisplays.co.uk
www.fairfielddisplays.co.uk
Quality range of cable and rod systems - select from 1.5 & 3 mm cables, 3mm, 6 mm & 10 mm rod systems. Large stocks of components and acrylic accessories. Select from extensive range of easy to order kits see website for full range. Free design and advisory service. Excellent trade terms. Showrooms in Fleet & Shrewsbury

COUNTY ENGRAVERS & SIGNS LTD

Unit 5, Trent View Court, Moreland
Street, Nottingham NG2 3FX
Tel: 0115 985 1171
Fax: 0115 986 1007
sales@countyengravers-signs.co.uk
www.countyengravers-signs.co.uk
Fine detail etching of brass and stainless steel. Engraving of all types of plaques, plates, labels and control panels in a wide range of materials. Laser Engraving and Component Marking. Full colour printing from labels to wide format.

IMPACT ENGRAVING

32 Rabans Close, Aylesbury, Bucks,
HP19 8RS
Tel: 01296 488902
Fax: 01296 488869
Mob: 07957 870 756
andy@impactengraving.co.uk
www.impactengraving.co.uk
REAL Trade prices for chemical etching, brass and stainless steel a speciality. ULTRA FAST DELIVERY

SIGN INDUSTRIES

Gardyne, Forfar, Angus,
Scotland, DD8 2SQ
Tel: 01241 828 694
Fax: 01241 828 331
info@signindustries.com
www.signindustries.com
SIGN INDUSTRIES are specialist TRADE MANUFACTURERS of etched Stainless Steel, Brass, and Bronze. We also Laser Engrave Plastics and Wood as stand alone products as well as moulds for castings. SIGN INDUSTRIES normally work with 3 mm thick material, and can etch bend and weld Stainless Steel up to 3 metres x 1.5 metres, and down to small sequential tags for wiring looms.

CHROME PLATED LETTERS

SIGNTRADE LETTERS LTD

225 Long Lane, London N3 2RL

Tel: 0500 456700

Fax: 020 8349 5806

sales@signtrade.co.uk

www.signtrade.co.uk

ChromaForm; the NEW generation of Chrome effect letters. We now offer a complete range of ChromaForm Letters for a 7 day turnaround not available anywhere else. We can also supply and fit LED lights to the ChromaForm range of letters for an even better effect. Ring Susan or Lesley for details and samples.

CNC ROUTING & ENGRAVING MACHINES

ATA ENGINEERING PROCESSES

ATA House, Unit B, Boundry Way, Hemel Hempstead, Herts HP2 7SS

Tel: 01442 264411

Fax: 01442 231383

sales@ataeng.com

www.ataeng.com

The C R Onsrud range of CNC routers offers a wide variety of options from entry level 3 axis machines up to 5 axis with fixed or moving gantry.

MANTECH (U.K.) LTD.

Building 7, Acres Road, Quarry Bank, West Midlands DY5 2XS

Tel: 01384 824 051

Fax: 01384 359 131

mantechmachinery@gmail.com

www.mantechmachinery.co.uk

Our Laser Engravers/ Cutters and CNC Routers are suitable for all types of materials including wood products, plastics and metals. Our service team supports your investment with the installation/ training of machine and software. The machines are supplied incl. labour and parts warranty. You are welcome to view a machine in operation at customer situ and/or demo at our warehouse facility.

TEKCEL CNC SOLUTIONS

IE Tweed Road Industrial Estate, Tweed Rd, Clevedon, BS21 6RR

Tel: 01275 342 668

Fax: 01275 342 669

info@tekcelcnc.co.uk

www.tekcelcnc.co.uk

Available in a wide range of industry standard bed sizes from stock. Class leading, ballscrew/digital servo motor driven systems. Powerful spindle motors. Superior vacuum hold down. Manual and Auto Tool Change options. Onsite CAD/CAM training and ongoing support available throughout the UK and Ireland.

COAT OF ARMS

BRYAN RAWLINGS DESIGN

45 Nunney Close, Keynsham, Bristol BS31 1XG

Tel: 0117 986 7894

Fax: 0117 377 8816

bryan@bryanrawlings.com

www.bryanrawlings.com

Designers and makers of coats of arms, emblems and all types of sculptural and decorative signage. GRP, cast resins, metals, detailed hand painting and much more. Large range of royal coats of arms available. Specialist suppliers to the sign trade.

WARD SIGNS

Maze House, Maze Street, Barton Hill, Bristol BS5 9TE

Tel: 0117 955 3385

Fax: 0117 955 7518

info@ward-signs.co.uk

www.ward-signs.co.uk

Wards of Bristol Specialise in manufacture, restoration and accurate reproduction of historic and modern coats of arms. We are able to produce from originals, information from heraldic associations, or even from a photograph. Check our website for recent projects.

COMMEMORATIVE PLAQUES

ALAN ROBERTS ENGRAVERS LTD

39a Knight Street, Liverpool, L1 9DT

Tel: 0151 709 3404

Fax: 0151 707 8081

mail@alanrobertsengravers.co.uk

www.alanrobertsengravers.co.uk

Fast confidential service to the trade. Plaques in ALL materials. Also a range of Unveiling Systems to suite the particular plaque. Including a FREE STANDING UNIT enabling an Unveiling Ceremony to take place anywhere even outdoors. We can manufacture, deliver direct to your customer on your behalf. We have been supplying Commemorative Plaques for over 70 years, unveiled by HRH on many occasions.

ASPECT SIGNS & ENGRAVING

Unit A5 Bounds Green Ind Est, Ring Way, London N11 2UD

Tel: 020 8368 9017

Fax: 020 8368 9018

info@aspectsigns.com

www.aspectsigns.com

Over 40 Years experience in etching and engraving nameplates and plaques. All Metal. Normal turn around 5-7 working days. Express service available from 1 day turn around. For a Reliable Trade Service, contact us.

MERCURY & PHILLIPS SIGNS

51/59 Waterworks Rd. Norwich NR2 4DA

Tel: 01603 666699

Fax: 01603 616781

sales@mercuryphillips.co.uk

www.mercuryphillipssigns.co.uk

Manufacturers of plaques in stainless steel, brass and aluminium, chemically or machine engraved, colour filled to your choice. Logos and text from artwork supplied.

WARD SIGNS

Maze House, Maze Street, Barton Hill, Bristol BS5 9TE

Tel: 0117 955 3385

Fax: 0117 955 7518

info@ward-signs.co.uk

www.ward-signs.co.uk

Wards of Bristol have produced countless cast metal commemorative blue plaques, but also specialise in traditional bronze plaques and custom 3D hand crafted plaques, which are hand painted to depict scenes of historical events, places and figures.

COMPUTER SOFTWARE

CLARITY SOFTWARE

7 The Pavilions, Cranmore Drive, Solihull, West Midlands, B90 4SB

Tel: +44 (0)121 248 2448

sales@clarity-software.com

www.clarity-software.com

Clarity is an affordable Management Information System (MIS) designed to make sign makers more profitable. Clarity gives you complete organisation, control and visibility of your processes from marketing through to invoicing, and enables you to produce highly accurate estimates to retain more profit in your jobs.

CUT-OUT LETTERS

ACCENT SIGNS LTD

Units 1&2, Broadcott Ind. Est., Station Rd., Cradley Heath B64 6NT

Tel: 0121 561 4600

Fax: 0121 561 5458

accsign1@aol.com

www.accentsignsltd.co.uk

Virtually any typeface available, cut from your artwork or ours, in Acrylic, Foam PVC, Aluminium composite, or MDF. Complete Fascia Panels, and more! Samples on request.

APPLELEC SIGN COMPONENTS LTD

Appleby House, Walker Terrace,

Bradford, West Yorkshire, BD4 7HJ

Tel: +44 (0)1274 774477

Fax: +44 (0)1274 774478

sales@applelecsign.co.uk

www.applelecsign.co.uk

Trade suppliers of flat cut out letters, logos and intricate laser work. Lettering in a variety of materials such as acrylic, foamex, dibond, stainless steel, aluminium and MDF is available in different finishes and supplied with or without fixings. Please ask for an information pack or contact one of our friendly and experienced sales staff for assistance. (3D built up lettering is also available).

ARTWORKS SOLUTIONS LTD

Unit 4 Sheene Road, Bedminster, Bristol, BS3 4EG

Tel: 01179 666331

fabrication@artworks-solutions.com

www.artworks-solutions.com

Trade Solutions to the Sign and Graphics industry! Flat cut out letters and logos in a variety of materials such as Acrylic, Foamex, Dibond, Stainless Steel, Aluminium and MDF in different finishes. Supplied with or without fixings.

I.C.E.

Marcon House, Wyther Lane,

Leeds LS5 3BT

Tel: 0113 224 2124

Fax: 0113 224 2110

sales@icesigns.co.uk

www.icesigns.co.uk

Manufacturers of flat cut letters in ALL materials. Incl. Acrylic, Foamex, MDF, Stainless Steel, Brass, Copper, Corian. Many finishes available- Gilding, painting, powdercoating, lacquering. A special service at a competitive price.

MERCURY & PHILLIPS SIGNS

51-59 Waterworks Road,

Norwich NR2 4DA.

Tel: 01603 666699

Fax: 01603 616781

sales@mercuryphillips.co.uk

www.mercuryphillipssigns.co.uk

A fully comprehensive service to the trade in acrylic, foam PVC, MDF, brass and aluminium. Contact us for price list or quotation.

SIGN HERE

179 Fosse Road North,

Leicester, LE3 5EZ

Tel: 0500 428 021

Fax: 0116 225 9966

sales@sign-here.co.uk

www.sign-here.co.uk

Trade service for flat cut lettering & logos in Acrylic Foamex, Dibond, Aluminium, Stainless steel & MDF. We will give you a professional reliable & efficient service at a competitive price. From a single letter to a fully illuminated sign ready for installation. For a quote or just friendly advice contact us. We are here to help.

SIGNRITE (IOM) LTD

Unit 2, Isle of Man Business Park,
Braddan, Douglas, Isle of Man IM2 2QY
Tel: 01624 612244
Fax: 01624 661229
sales@signrite-iom.com
www.signrite-iom.com

Cut out letters and logos in acrylic, foam pvc MDF and dibond, to the sign trade. Supply us with artwork via e-mail or disk. Fast delivery through out the UK and Europe. contact us for a competitive quote and a quick turnaround.

SIGNTRADE LETTERS LTD

225 Long Lane, London N3 2RL
Tel: 0500 456700
Fax: 020 8349 5806
sales@signtrade.co.uk
www.signtrade.co.uk

Plastic is our speciality including Flat Cut lettering in Perspex, foam pvc and aluminium composite. All supplied with locators and template as standard. We also offer a complete range of Moulded letters in Perspex and ChromaForm, offering over 60 years experience.

SYGNET SIGNS LTD

129 Humberstone Rd, Leicester, LE5 3AP
Tel: 0116 262 6288
Fax: 0116 262 6061
sales@sygnetsigns.com
www.sygnetsigns.com

We have over 5000 styles to choose from or you can send your own artwork. Letters/logos available in acrylic, foam, mdf, polycarb, dibond, stainless steel and much more. All cut by router or laser. With or without fixings. All works carried out in-house (we also manufacture built ups and much more).

TRADE SIGNS UK

Unit D3, 78-80 Akeman Street, Tring, Herts HP23 6AF
Tel: 0870 240 2763
Fax: 01442 828922
sales@tradesignsuk.com
www.tradesignsuk.com

We can offer a 24 hour service on Flat cut Lettering and logos in Acrylic, Dibond, Stainless Steel, Aluminium, Foam PVC, MDF, Wood and many more materials, supplied with or without templates and locators/studs ready for you to install. Call or email our Expert Sales team today for that friendly prompt service you require.

YORKUT LETTER COMPANY

34/36 Auster Road, Clifton Moor, York YO30 4XA
Tel: 01904 690330
Fax: 01904 692155
sales@yorkut.co.uk
www.yorkut.co.uk

Trade suppliers of flat cut letters, shapes and logos in ALL materials, acrylic, PVC foam, aluminium composite, MDF, aluminium and stainless steel, supplied with or without locators and templates. Very competitive prices. Swift response to all enquiries.

CUTTERS AND PLOTTERS

GRAPHTEC GB LTD

Coed Aben Road, Wrexham Industrial Estate, Wrexham, LL13 9UH
Tel: +44 (0) 1978 666700
Fax: +44 (0) 1978 666710
sales@graphtecgb.co.uk
www.graphtecgb.co.uk
Graphtec cutters have a worldwide reputation for their build quality and ease of use. For signshops, check out the versatile, economical CE5000 series and for those more demanding tasks, take a look at the professional FC8000 series featuring the next generation proprietary ARMS system. Flatbed Cutting Plotters are also available for those tougher materials.

DIGITAL ELECTRONIC SIGNS

FAIRFIELD DISPLAYS & LIGHTING LTD

127 Albert Street, Fleet, Hants, GU51 3SN
Tel: 0845 619 9880
Fax: 01252 812123
sales@fairfielddisplays.co.uk
www.fairfielddisplays.co.uk
Specialists in Digital Signage made simple for the trade. Select from media players to complete web based solutions. Only company in the UK to offer suspended screens on rods. Fairfield has designed a range of display systems for kiosks, point of sale, window and internal displays. Full consultancy service and trade installation service. Showrooms in Fleet & Shrewsbury

DIGITAL PRINT

MOCKRIDGE LABELS & NAMEPLATES LTD

Cavendish Street, Ashton-under-Lyne, Lancs OL6 7QL
Tel: 0161 308 2331
Fax: 0161 343 1958
sales@mockridge.com
www.mockridge.com
Full Colour Digitally printed self adhesive labels, full colour sub-surface printed overlays, full colour nameplates, including plaques and signs. Low Cost. Quick turnaround.

MORCANT DESIGNS LTD

Unit 6, Tom Johnston Road, West Pitkerro Industrial Estate, Dundee DD4 8XD
Tel: 01382 686 286
Fax: 01382 686288
Mob: 07712 654757
sales@morcant-designs.co.uk
www.morcant-designs.co.uk

Full colour digital printed graphics: monomeric, polymeric, cast or vehicle wrap vinyls. Full colour canvases, banners, roller banners, pop-up frames. Full colour signs, name-plates. All of these at very competitive prices and quick turnaround times.

DIGITAL PRINTED SIGNS

ACTIVE TRADE PRINT

Branches: Unit 1 Chesterfield Trading Est, Chesterfield / Unit 12c Bates Industrial Est, Romford
Tel: 0845 222 5008
sales@tradeactive.co.uk
www.tradeactive.co.uk
We offer a Trade Digital Print & Cut service with no minimum order charge. From one colour to full photographic quality images up to 1370mm wide by any length printed and cut on to numerous vinyls and pvc banner materials, poster paper and photographic paper. We can take your artwork from e-mail, disk or CD in various formats.

CLEARSCORE LTD

Unit 1, Tudor Works, Turret Lane, Ipswich IP4 1DL
Tel: 01473 212751
Fax: 01473 233415
sales@clearscore.co.uk
www.clearscore.co.uk
Trade service for high quality digital print up to 1600mm wide. Printing on to vinyl, PVC banner, paper, lightbox material and artist canvas, also laminating and contour cutting. Providing high quality service and products since 1978.

DURABLE SIGNS UK LTD

Runways End, Lancaster Road, Carnaby Ind. Est., Carnaby, Bridlington YO15 3QY
Tel: 0871 230 1322
Fax: 0871 230 1323
sales@durable signs.com
www.durable signs.com
Digital printed vandal resistant signs with ten year outdoor warranty against fade from UV or air carried chemicals. Independently tested to BS3900.

PJ SIGNS LTD

Unit 22-24 Buckingham Square, Hurricane Way, Wickford, Essex SS11 8YQ
Tel: 01268 764874
Fax: 01268 764883
tony.sayers@pj-signs.com
www.pj-signs.com
Printing at two resolutions, 720dpi and 360dpi, a high quality print service is achieved onto a wide range of medias. Also, due to our solvent based ink system PVC materials can be displayed outside for 5 years without any need for lamination. Thus keeping costs low.

RMC DIGITAL PRINT

66 Scarborough Street, Hull, East Yorkshire HU3 4TG
Tel: 01482 325003
Fax: 01482 323077
sales@rmcdigitalprint.co.uk
www.rmcdigitalprint.co.uk
Trade supplier of Wide Format, direct to substrate digital print. Up to 5m wide at 1080dpi onto flexible media (including fabrics) and up to 3.2m onto rigid substrates. UV Cured, lightfast inks guarantee 5 years outdoor use. High quality and fast turnaround to the trade. Excellent trade rates available.

SYGNET SIGNS LTD

129 Humberstone Rd, Leicester LE5 3AP
Tel: 0116 262 6288
Fax: 0116 262 6061
sales@sygnetsigns.com
www.sygnetsigns.com
Sygnet signs can offer you their own in-house digital print service that can produce stunning results across a range of applications due to the addition of an award winning digital printer that can offer a luxurious edge to any graphic. We can offer you prints for applications such as signs, banners, vehicle graphics, POS displays and posters, all at competitive trade prices.

DIGITAL PRINTER SUPPLIES

BISBELL MAGNETIC PRODUCTS LTD.

Hillfield Lane, Stretton, Burton on Trent, Staffs DE13 0BN
Tel: 01283 531000
Fax: 01283 534000
sales@bisbellmagnets.com
www.bisbellmagnets.com
The UK's widest range of digitally printable wide format magnetic and ferro sheet (both over 1200mm wide). Maxmag vehicle grade magnetic materials available in white, plain or adhesive backed - by roll or cut to your specific requirements. Also available neo magnets, vehicle roof magnets, sign grippers and a full range of high tape to suit every budget and application.

DORO TAPE (UK) LTD

1 Albany Court, Albany Road, Market
Harborough, Leics LE16 7QP

Tel: 01858 431 642

Fax: 01858 466 992

sales@dorotape.co.uk

www.dorodigital.co.uk

Specialists in media for digital printing, Doro Tape supply products from major European manufacturers including Ritrama, Aslan, Xerox and Poli-Tape for all large format printers. Whether it's for sign graphics; interior exhibition or retail displays; floor graphics or vehicle wraps, Doro can supply the right product. Contact Doro Tape for expert advice on digital media.

MACTAC UK LTD

37 Tenter Road, Moulton Park,
Northampton NN3 6AX

Tel: 01604 644697

Fax: 01604 790495

www.mactac.eu

MACTac are global manufacturers of self-adhesive material for wide-format Digital Printing (Water Based, Solvent, Eco-Solvent, Latex & UV) with Print Profiles to match these materials that are designed for Vehicle Wrapping, Wall, Street, Floor and Window Graphics. Many Laminates available include wood & metal effects. Some products are Class O fire-rated and CBS Outdoors (formerly Viacom) approved.

ROBERT HORNE GROUP

Huntsman House, Mansion Close,
Moulton Park, Northampton NN3 6LA

Tel: 0161 886 7557

digitalsolutions@roberthorne.co.uk

www.roberthorne.co.uk

Robert Horne are authorised resellers for Epson, Mimaki, efi Vutek, Canon, Hewlett Packard, x-rite, Vivid, Seal and Zund. We can, through our specialised Digital Solutions team, offer everything from printers, plotters and cutters to a wide range of matching consumables including papers, vinyls and banners at competitive prices. Call to arrange a demonstration.

DMX DIMMING CARDS

MEGALED LTD

236-252 Alma Road, Enfield EN3 7BB

Tel: 0207 617 7311

info@megaled.com

www.megaled.com

DMX LED control systems components suppliers, specialising in the full range of controllers, custom DMX driver cards and dimmers. Our modular DMX cards create the flexibility to control from 3 to 75 channels in a single stack, and mix and match LED types and power requirements. Used across retail, commercial and promotional sites, our hardware is designed in house, allowing in depth support.

DOMES & DISHES

TALBOT DESIGNS LTD

225 Long Lane, Finchley London N3 2RL

Tel: 020 8346 8515

Fax: 020 8349 0294

sales@talbotdesigns.co.uk

www.talbotdesigns.co.uk

We are the only company in Europe stocking clear acrylic Domes & Dishes in 20 sizes. We have over 140 other special sizes available and can make ovals, squares and oblong domes. By covering any shape with vinyl or screen printing you can have your own special sign.

EDGE LIT SIGNS

APPLELEC SIGN

COMPONENTS LTD

Appleby House, Walker Terrace,
Bradford, West Yorkshire BD4 7HJ

Tel: 01274 774477

Fax: 01274 774478

sales@applelecsign.co.uk

www.applelecsign.co.uk

Manufacturers of edge lit signs incorporating a variety of extruded profile options along with bespoke engraved acrylic panels. With award winning and cost effective LED modules and a choice of mounting or hanging shop fitting kits, Applelec supplies an unrivalled range of edge lit trade components. Please ask for an information pack or contact our friendly and experienced sales staff for assistance.

ARTILLUS ILLUMINATING SOLUTIONS LTD

5 Bellman Gate, Holcot Lane, Sywell,
Northants NN6 0BL

Tel: 01604 678410

Fax: 01604 671335

sales@artillus.com

www.artillus.com

DIAMOND 24V LED light boxes and GARNET light panels can be produced in any size up to 3000 x 1800. Diamond light boxes have a 20mm deep frame and 25mm snap frame front. Standard sizes in A4 up to A0 for next day delivery. Custom boxes & GARNET 8mm deep light panels can be made in single colour LED or RGB with controllers, can be dimmable or have built-in phasing. There's no minimum order quantity.

ENGRAVING

AES SIGNS LTD (EST. 1972)

The Old Laundry, 15 Barratt street,
Easton, Bristol, BS5 6DE

Tel: 0117 951 0234

Fax: 0117 952 0234

sales@aesigns.co.uk

www.aesigns.co.uk

The complete sign service Engraved / Etched & Screen Printed signs Nameplates etc. in all materials. Very competitive prices, excellent delivery, highest quality, full design service, prompt response to all enquiries

ALAN ROBERTS ENGRAVERS LTD

39a Knight Street, Liverpool, L1 9DT,

Tel: 0151 709 3404

Fax: 0151 707 8081

mail@alanrobertsengravers.co.uk

www.alanrobertsengravers.co.uk

Fast Confidential Engraving Service to the trade. We can provide plaques, nameplates, control panels, safety signs, switch plates, commemorative plaques with unveiling unit (on hire basis), bespoke signs and labels etc.

ASPECT SIGNS & ENGRAVING

Unit A5 Bounds Green Ind Est, Ring
Way, London N11 2UD

Tel: 020 8368 9017

Fax: 020 8368 9018

info@aspectsigns.com

www.aspectsigns.com

Laser, Chemical & Machine engraving on All Metals, Acrylic & Laminates. Normal turn around 5-7 working days. Express service available from 1 day turn around. For a Reliable Trade Service, contact us.

BETA ENGRAVERS LTD

Unit K, Lower Farm Road, Moulton Park,
Northampton NN3 6XF

Tel: 01604 494 944

Fax: 01604494954

betaengravers@btconnect.com

www.betaengravers.co.uk

Based in Northampton, serving the engraving & electrical business for over 30 years. Engraved signage including rigid traffolyte laminates, flexible laminates in a variety of colours/finishes. Aluminium, brass plaques inc backboards in all wood finishes supplied. Renowned in the industry as best for quality & price for electrical engraved Switchplates/Control Panels & all labels for equipment.

COUNTY ENGRAVERS & SIGNS LTD

Unit 5, Trent View Court, Moreland
Street, Nottingham NG2 3FX

Tel: 0115 985 1171

Fax: 0115 986 1007

sales@countyengravers-

signs.co.uk

www.countyengravers-

signs.co.uk

Engravers of all types of plaques, plates, labels and control panels in a wide range of materials. Fine detail etching in brass and stainless steel. Industrial and Laser Engraving and Component Marking. Full colour printing from labels to wide format.

DARTFORD ENGRAVING & SCREENPRINTING LTD

Unit 4 Power Works Industrial Estate,
Slade green Road, Erith, Kent DA8 2HY

Tel: 01322 340 194

mail@desp.co.uk

www.desp.co.uk

DESP has been trading for over 50 years. CNC engraving, Laser engraving, Heavy Duty machine engraving, Chemical etching, Screen Printing, (ALL CARRIED OUT INHOUSE), including artwork. So whether its a 1 off or 1,000 off, we can offer a quick competitive turnaround.

FIRST SIGNS & LABELS LTD

Unit 1, Raynham Close, Raynham Rd Ind
Estate, Raynham Road, Bishops

Stortford, Herts, CM23 5JP

Tel: 01279 467999

Fax: 01279 467888

sales@firstsignsandlabels.co.uk

www.firstsignsandlabels.co.uk

We manufacture and engrave nameplates, Labels, Tags, Switchplates, Mimics, Brass Plates, Components, Warning labels, Plaques, Logo's and Signs. We also produce printed fire & Safety Signs & Vinyl Graphics.

HALLMARK ENGRAVING ETCHING & SIGNS LTD

(EST. 1899)

116-118 Selsdon Road, South Croydon,

Surrey CR2 6PG

Tel: 020 8686 6649

Fax: 020 8760 0899

sales@hallmarksigns.co.uk

www.hallmarksigns.co.uk

Superfast and reliable trade service with 100 years experience for all etching, routing and profiling. Specialists for nameplate and commemorative plaques in bronze, brass, aluminium, stainless and plastics. Logos and crests. High quality graphics - drawings free of charge. Precision industrial engravers of panels, labels and moulds. Keytop specialist. Presentation silverware and glass engraving experts.

IMPACT ENGRAVING

32 Rabans Close, Aylesbury, Bucks,
HP19 8RS

Tel: 01296 488902

Fax: 01296 488869

Mob: 07957 870 756

andy@impactengraving.co.uk

www.impactengraving.co.uk

REAL Trade prices for Engraving and chemical etching, rotary, diamond, laser and acid. Control panels, data plates etc. Stainless steel, Traffolyte, special laminates, brass, aluminium etc. ULTRA FAST DELIVERY !

MERCURY & PHILLIPS SIGNS

51/59 Waterworks Rd. Norwich NR2 4DA
Tel: 01603 666699
Fax: 01603 616781
sales@mercuryphillips.co.uk
www.mercuryphillipssigns.co.uk
Manufacturers of all types of plates or plaques, machine engraved or chemically etched using a variety of materials, brass, stainless steel, aluminium, plastics and wood. For high quality and intricate detail with colour infills to your choice.

SIGN INDUSTRIES

Gardyne, Forfar, Angus,
Scotland, DD8 2SQ
Tel: 01241 828 694
Fax: 01241 828 331
info@signindustries.com
www.signindustries.com
SIGN INDUSTRIES are specialist TRADE MANUFACTURERS of etched Stainless Steel, Brass, and Bronze. We also Laser Engrave Plastics and Wood as stand alone products as well as moulds for castings. SIGN INDUSTRIES normally work with 3 mm thick material, and can etch bend and weld Stainless Steel up to 3 metres x 1.5 metres, and down to small sequential tags for wiring looms.

ENGRAVING MACHINES

U-MARQ LTD

26-27 Darin Court, Crownhill, Milton
Keynes, MK8 0AD.
Tel: 01908 623522
Fax: 01908 623533
sales@u-marq.com
www.u-marq.com
U-MARQ is a top UK manufacturer of all types of rotary engravers, laser engravers and cutting systems. We also supply saws, bevellers, guillotines, cutters and engraving accessories. Engraving materials stocked, including flexible and rigid laminates and brass.

ESTIMATING SOFTWARE

CLARITY SOFTWARE

7 The Pavilions, Cranmore Drive,
Solihull, West Midlands, B90 4SB
Tel: +44 (0)121 248 2448
sales@clarity-software.com
www.clarity-software.com
Clarity is a powerful and highly detailed estimating system designed specifically for sign makers. With Clarity you can increase your quoting accuracy by costing for every labour, time and material component on the job, protecting your margins and ensuring a more professional experience for the customer.

FLAME POLISHERS

I-SPI LTD

47 Mansionhouse Road, Mount Vernon,
Glasgow G32 0RP
Tel: 0845 241 2467
Fax: 0141 778 5824
sales@ispitrade.com
www.ispitrade.com
I-SPI Trade supplier of CE approved flame polishers. The simplest way to add a crystal clear, glass like edge to acrylic. Machines to suit every budget all at THE REAL TRADE PRICE. Visit our web site for more info or give Stephen or Sean a call and we can answer any questions you may have.

FLAT CUT LETTERS

APPLELEC SIGN COMPONENTS LTD

Appleby House, Walker Terrace,
Bradford, West Yorkshire, BD4 7HJ
Tel: +44 (0)1274 774477
Fax: +44 (0)1274 774478
sales@applelecsign.co.uk
www.applelecsign.co.uk
Trade suppliers of flat cut out letters, logos and intricate laser work. We offer lettering in a variety of materials such as acrylic, foamex, dibond, stainless steel, aluminium and MDF in different finishes and supplied with or without fixings. Please ask for an information pack or contact one of our friendly and experienced sales staff for assistance. (3D built up lettering is also available).

ARTWORKS SOLUTIONS LTD

Unit 4 Sheene Road, Bedminster,
Bristol, BS3 4EG
Tel: 01179 666 331
fabrication@artworks-solutions.com
www.artworks-solutions.com
Trade Solutions to the Sign and Graphics industry! Flat cut out letters and logo's in a variety of materials such as Acrylic, Foamex, Dibond, Stainless Steel, Aluminium and MDF in different finishes. Supplied with or without fixings.

FABRICUT

Unit 2 Browells Lane, Feltham,
Middlesex, TW13 7EQ
Tel: 020 8751 7250
Fax: 020 8751 7251
mailus@fabricut.co.uk
www.fabricut.co.uk
Trade suppliers of flat cut letters and logos etc with a 24 hr next day service available. Lots of materials to choose from: Foamex, Perspex, Composites, MDF, Ply, Aluminium, Polished/Brushed Stainless. Aluminium Composite trays signs folded, glued ready for you to hang. Plastic, brass & nickel locators, various studs & sleeves, 3M VHB tape, drilling templates also available.

SIGN HERE

179 Fosse Road North,
Leicester, LE3 5EZ
Tel: 0500 428 021
Fax: 0116 225 9966
sales@sign-here.co.uk
www.sign-here.co.uk
Trade service for flat cut lettering & logos in Acrylic Foamex, Dibond, Aluminium, Stainless steel & MDF. We will give you a professional reliable & efficient service at a competitive price. From a single letter to a fully illuminated sign ready for installation. For a quote or just friendly advice contact us. We are here to help.

SYGNET SIGNS LTD

129 Humberstone Rd, Leicester,
LE5 3AP
Tel: 0116 262 6288
Fax: 0116 262 6061
sales@sygnetsigns.com
www.sygnetsigns.com
We have over 5000 styles to choose from or you can send your own artwork. Letters/logos available in acrylic, foam, mdf, polycarb, dibond, stainless steel and much more. All cut by router or laser. With or without fixings. All works carried out in-house (we also manufacture built ups and much more).

TRADE SIGNS UK

Unit D3, 78-80 Akeman Street, Tring,
Herts HP23 6AF
Tel: 0870 240 2763
Fax: 01442 828922
sales@tradesignsuk.com
www.tradesignsuk.com
We offer a Quality in-house manufacture service for all your Sign Needs - Built up Metal & Acrylic Letters, Flat Cut Letters, Sign Trays, Projecting signs, Signage Systems, Monoliths & LED Illumination. We endeavour to BEAT any like for like quote by 5%. Call our Sales team today for that friendly prompt service you require.

YORKUT LETTER COMPANY

34/36 Auster Road, Clifton Moor, York
YO30 4XA
Tel: 01904 690330
Fax: 01904 692155
sales@yorkut.co.uk
www.yorkut.co.uk
Trade suppliers of flat cut letters, shapes and logos in ALL materials, acrylic, PVC foam, aluminium composite, MDF, aluminium and stainless steel, supplied with or without locators and templates. Very competitive prices. Swift response to all enquiries.

FLEXIBLE FACE SIGNS

BROWNINGS LTD

5 Williamson Street, Hull, HU9 1ER
Tel: 01482 380900
Fax: 01482 380901
sales@browningsltd.co.uk
www.browningsltd.co.uk
Brownings is one of the largest, TRADE ONLY suppliers of signage products in the UK. The Company manufacture everything from poster frames to flexface signs. We can supply you lengths of extrusions, signs in kit form or make the whole sign for you. We utilise the Signcomp suite including Econoflex, Retroframe and f Fascia Frame. All signs are to your individual, specific requirements.

INSIGHT SIGN SYSTEMS

67 Dykehead Street, Queenslie Industrial
Estate, Glasgow G33 4AQ
Tel: 0141 774 5990
Fax: 0141 774 6653
sales@insightsignsystems.com
www.insightsignsystems.com
Insight is a trade only manufacturer, offering a made to measure service, with in-house powder coating. A range of cases are available to accept flexible substrates, covering most applications. Tensioning mechanism is fast and simple to operate, and can be accessed via hinged cover plates fitted around perimeter of case. Large hinged cases can be fitted with gas struts or mechanical arms to assist opening.

MIDA SIGN SERVICES

Gatefield House, Blandford Street,
Ashton-under-Lyne OL6 7DW
Tel: 0161 8 300 600
Fax: 0161 8 300 601
info@midasignservices.co.uk
www.bannersandgraphics.co.uk
Specialised installers of all flexible faced systems. Nationwide service. Illuminated or non-illuminated. We can supply and install. Call for details.

SIGN UP SYSTEMS LTD

1 Bailey Brook Business Park, Amber
Drive, Langley Mill, Nottingham,
NG16 4BE
Tel: 01773 768 220
info@signupsystems.co.uk
www.signupsystems.co.uk
Supplier and installer of CRYSTAL, Europe's premier graphic quick and easy tensioning system. The range of profiles suits textiles or flexface graphics to any size, indoors or outdoors, backlit or frontlit. Supply only or complete install including graphics. Distributors required.

GENERAL SIGN SUPPLIERS

BROWNINGS LTD

5 Williamson Street, Hull, HU9 1ER
Tel: 01482 380900
Fax: 01482 380901
sales@browningsltd.co.uk
www.browningsltd.co.uk
Brownings is one of the largest, TRADE ONLY suppliers of signage products in the UK. We manufacture poster frames, menu cases, slimlocks, signtrim, troughlights, acrylic-faced light boxes, flexfaced signage and now our new Texsign frames for internal use. We supply in any size or quantity, from 1 off to multiple rollouts either as lengths of extrusion, in kit form or as made-up signs.

KINGS PLASTICS LTD

Kelso House, Waterloo Street, St. Philips, Bristol BS2 0PH
Tel: 0117 9411 411
Fax: 0117 9411 811
www.kingsplastics.co.uk
For all types of sign. Individual letters in acrylic, vinyl and PVC. Illuminated signs, modular sign systems and frames, engraving on plastics, aluminium and brass, labels and stencils. Also material supplies cut to size. A complete service to the trade.

GOLD LEAF SUPPLIERS

HABBERLEY MEADOWS

5 Saxon Way, Chelmsley Wood, Birmingham B37 5AY
Tel: 0121 770 0103
Fax: 0121 770 6512
gold@habberleymeadows.co.uk
www.habberleymeadows.co.uk
We stock a full range of gold leaf and silver leaf gilding supplies, gold gilding products and gilding materials. Our staff are expert gold beaters who produce very high quality gold leaf.

SERVICES SUPPLY COMPANY

Unit C, Ogmere Court, Abergarw Ind. Est. Brynmennyn, CF32 9LW
Tel: 01656 720 566
Fax: 01656 729 837
info@goldleafsupplies.co.uk
www.goldleafsupplies.co.uk
Gold leaf 12 to 24ct from stock same day despatch for approved accounts. We doubt whether our prices can be bettered for comparable quality.

GROUND WORKS

BUCKLAND PLANT LTD

Flint Cottage, Buckland, Buntingford, Herts, SG9 0PY
Tel: 01763 274000
buckland.plant@gmail.com
www.buckland-plant.co.uk
For over 10 years we have been doing ground works for the trade. Any sign base, totem, lollipop, vas, lamp post, duct work and repairs. County wide service. We do not supply signs.

INSTALLATION CONTRACTORS

ABSEILING SIGN SERVICES

4 Central Close, Hadleigh, Essex, SS7 2NU
Tel: 01702 552137
Mob: 07850060840
mac@abseiling-services.co.uk
www.abseiling-services.co.uk
The only abseiling company offering experienced sign installation and maintenance engineers with over 30 years experience. Solving difficult access issues and offering photo quote for fast response.

BIRCH SIGN SERVICES

Unit 3, Wickham Business Park, Honeywood Road, Basildon, Essex, SS14 3EQ
Tel: 01268 284 400
Fax: 01268 534 870
Mob: 07967 190089
birchsigns@hotmail.com
www.birchsigns.com
"The largest independent sign installation and maintenance company in the UK." Specialists in all sign work, large or small, neon, LED, all Flexface systems, illuminated, non illuminated and vinyl. Corporate change over specialists.

INDUSTRIAL ABSEILING LTD

8 Tresco Road, Berkhamsted, HP4 3JZ
Tel: 0845 345 7712
Mob: 07702 950 218
info@industrialabseiling.com
www.mediaabseiling.com
Abseiling company specialising in the installation and maintenance of all types of signage and lighting, we operate nationwide and throughout Europe - advice, site visits, fast turnaround.

MIDA SIGN SERVICES

UK LTD

Gatefield House, Blandford Street, Ashton-under-Lyne OL6 7DW
Tel: 0161 8 300 600
Fax: 0161 8 300 601
info@midasignservices.co.uk
www.midasignservices.co.uk
Professional installation and maintenance of all types of signage. Including, Site surveys, Illuminated signs, Flexface signage, neon etc. Nationwide service operating from Manchester. Established 1984.

PROLICHT UK LTD

14 Spire Green Centre, Flex Meadow, Pinnacles West, Harlow, Essex CM19 5TR
Tel: 0844 412 2230
Fax: 0844 412 2231
ukhelp@prolicht.com
www.prolicht.com
An experienced professional sign and lighting contractor to undertake Surveys, Project Management, Individual or Programmed Installations, Planned or Reactive Maintenance, Illumination and Accident 'make safe' and repairs, throughout the U.K. All crews are fully trained to current Health and Safety standards including Pasma, IPAF and UKPIA Safety Passports.

R&P CONTRACTS LTD

Unit 12, Churchfield Court, Top Valley, Nottingham, NG5 9JL
Tel: 0115 9261814
Fax: 0115 9268537
Mob: 07796 475101 / 07772 523571
randpcontracts@btconnect.com
www.randpcontracts.co.uk
For all your sign requirements, installation and maintenance, inc all neon, led, window and vehicle graphics. Incorporating a property maintenance division including electrical, plastering, plumbing, glazing, roofing and shop fitting. Also ground works available by request. All engineers are conversant with health and safety laws, and hold pasma/ipaf/cscs/spa/360 licenses and street works act.

SIGN UP SYSTEMS LTD

1 Bailey Brook Business Park, Amber Drive, Langley Mill, Nottingham, NG16 4BE
Tel: 01773 768 220
info@signupsystems.co.uk
www.signupsystems.co.uk
Supplier and installer of CRYSTAL, Europe's premier graphic quick and easy tensioning system. The range of profiles suits textiles or flexface graphics to any size, indoors or outdoors, backlit or frontlit. Supply only or complete install including graphics. Distributors required.

THISTLE SIGN SERVICES (SCOTLAND)

19F Winchester Ave Ind Est, Denny, Stirlingshire, FK6 6QE
Tel: 01324 820230
Fax: 01324 820240
thistle.signs@btopenworld.com
www.thistlesigns.com
Professional installation and maintenance service throughout Scotland. We specialise in all types of sign work, excavation service for sign foundations, neon, flexface systems, vinyl. Surveys undertaken. All our crews are fully trained and hold IPAF, PASMA and CSCS certification.

INSTALLATION CONTRACTORS (N.I)

GILMORE SIGNS LTD

41-45 Middlepath Street, Belfast BT5 4BG
Tel: 028 9045 5419
Fax: 028 9045 8451
martin@gilmoresigns.com
www.gilmoresigns.com
Northern Ireland's Longest Established Sign Company. Professional installation and maintenance service throughout Northern Ireland. We also undertake surveys and individual or programmed installations. Planned or reactive maintenance, illumination and accident 'MAKE SAFE' and repair. 6,000 sq ft storage space. Rates can be negotiated down to zero.

INSURANCE

SIGNELITE

Millennium House, Sovereign Way, Mansfield, Nottinghamshire, NG18 4LQ
Tel: 0845 034 1365
info@signelite.co.uk
www.signelite.co.uk
SignElite is the insurance product of choice for the Signs & Graphics industry. The policy is built specifically for the sign industry and is tailor made to the requirements of the individual business. The products are designed for all sectors of the industry; manufacturers, installers as well as suppliers.

LAMINATING/ENCAPSULATING

VIVID LAMINATING TECHNOLOGIES

St. Georges House, Whitwick Road, Coalville, Leicestershire, LE67 3FA
Tel: 0845 1 30 40 50
Fax: 0845 1 30 70 80
sales@vivid-online.com
www.vivid-online.com
Designers and Manufacturers of laminating systems. Vivid supply a wide range of laminating products including the well established EasyMount range of wide format laminators which are available in cold and hot models. Roll fed, pouch laminators, laminating pouches and a wide range of laminating films.

LASER CUTTING/ENGRAVING

SIGN HERE

179 Fosse Road North, Leicester, LE3 5EZ
Tel: 0500 428 021
Fax: 0116 225 9966
sales@sign-here.co.uk
www.sign-here.co.uk
Trade service for Laser flat cut & built up lettering & logos in Acrylic, Aluminum & Stainless steel. We will give you a professional reliable & efficient service at a competitive price. From a single letter to a fully illuminated sign ready for installation. For a quote or just friendly advice contact us. We are here to help. Work with us... work with experience

SJS LASER CUTTING & ENGRAVING

Craigie Cottage, North Street, Burrelton,
Perthshire, Scotland PH13 9NZ
Tel: 01828 670532
Fax: 01828 670522
simonsellen@btinternet.com
www.sjslaser.co.uk

Laser cut / engrave letters and images from a wide range of materials including up to 8mm Acrylic with Polished edges. Very competitive prices. Prompt professional service, highest quality products. e-mail or phone for a quote.

SYGNET SIGNS LTD

129 Humberstone Rd,
Leicester, LE5 3AP
Tel: 0116 262 6288
Fax: 0116 262 6061
sales@sygnetsigns.com
www.sygnetsigns.com

Specialist laser cutting service. We stock a variety of materials in various thicknesses. You may also free issue materials. Laser capabilities are - stainless steel up to 4mm, mild steel up to 12mm. We can also cut very small acrylic detail with d/s tape already applied. All works carried out in-house.

TRADE SIGNS UK

Unit D3, 78-80 Akeman Street, Tring,
Herts HP23 6AF
Tel: 0870 240 2763
Fax: 01442 828 922
sales@tradesignsuk.com
www.tradesignsuk.com

We can offer a 24 hour service on Flat Laser Cut Lettering and Logos in Stainless Steel 0.7mm - 3mm & Mild steel 0.9mm - 10mm, supplied with or without templates and locators/studs ready for you to install. Call or email our Expert Sales team today for that friendly prompt service you require.

LED ILLUMINATION

APPLELEC SIGN COMPONENTS LTD

Appleby House, Walker Terrace,
Bradford, West Yorkshire BD4 7HJ
Tel: +44 (0)1274 774477
Fax: +44 (0)1274 774478
sales@applelecsign.co.uk
www.applelecsign.co.uk

Trade suppliers of proven LED lighting solutions and manufacturers of the flat lighting unit, LED Light Sheet. Energy efficient, award winning LED lighting modules in a variety of colours including RGB (colour changing) are available for both indoor and outdoor applications. Applelec offer unrivalled service and after sale technical support for our LED solutions to ensure customers receive continued assistance.

ARTILLUS ILLUMINATING SOLUTIONS LTD

5 Bellman Gate, Holcot Lane, Sywell,
Northants NN6 0BL
Tel: 01604 678410
Fax: 01604 671335
sales@artillus.com
www.artillus.com

DIAMOND 24V LED light boxes and GARNET light panels can be produced in any size up to 3000 x 1800. Diamond light boxes have a 20mm deep frame and 25mm snap frame front. Standard sizes in A4 up to A0 for next day delivery. Custom boxes & GARNET 8mm deep light panels can be made in single colour LED or RGB with controllers, can be dimmable or have built-in phasing. There's no minimum order quantity.

LED SOLUTIONS

129 Humberstone Road,
Leicester LE5 3AP
Tel: 0116 262 5933
Fax: 0116 262 6061
sales@ledsolutions.co.uk
www.ledsolutions.co.uk

LED Solutions supply quality, energy efficient LED products to the sign trade. We are UK distributors for DAEHAN LED who specialise in sign illumination and offer 5-year warranties with our sign LED module range. We supply RGB modules, LED Light panels, Flexible strips, Neonflex, and IP Rated Power supplies, so please contact us for any assistance.

MEGALED LTD

236-252 Alma Road, Enfield EN3 7BB
Tel: 0207 617 7311
info@megaled.com
www.megaled.com

Award winning lighting engineers. We design, supply, build and assemble all types of LED hardware for lighting and sign trade companies including multi-channel led systems, RGB LED animations and sophisticated light shows. Our in-depth knowledge, integrated service, full support and custom programming makes us the go-to supplier for specialist lighting solutions and wholesale hardware.

OSHINO LED LIGHTING

1 Churchfield Court, Robey Close, Linby,
Nottingham NG15 8AA
Tel: 0115 964 1305
Mob: 07766 777878
sales@oshino.co.uk
www.superorbisled.co.uk

Only 4 modules and 10 watts/sq metre. Only four Super Orbis LED modules in a single, easy to lay out, series chain are required to light 1 sq m of sign which will consume 10W of electricity. Only a single power supply is necessary to achieve a choice of two brightnesses in up to 10 sq metres of sign.

ROBERT HORNE GROUP

Huntsman House, Mansion Close,
Moulton Park, Northampton NN3 6LA
Tel: 01604 495333
Fax: 01604 491909
www.roberthorne.co.uk
Robert Horne offers a wide range of LED products from market leading manufacturers Sloan LED, LED Light Sheet and Toshiba. We offer a diverse selection of quality LEDs, including ChannelLED Modules, SignBOX Light, PosterBox Modules, Border Tubing and accessories. This combined with a dedicated product management, estimating and sales team means Robert Horne is well placed to offer best advice.

SIGNTRADE LETTERS LTD

225 Long Lane, London N3 2RL
Tel: 0500 456 700
Fax: 020 8349 5806
sales@signtrade.co.uk
www.signtrade.co.uk

Chromasign launched at Sign UK. We offer a complete range of ChromaForm Letters with Halo Lighting not available anywhere else. Ring Susan or Lesley for details and samples.

THYSSENKRUPP MATERIALS (UK) LTD

Coxs Lane, Cradley Heath, West
Midlands B64 5QU
Tel: 0844 846 9573
Fax: 0844 846 9574
plastics.tkuk@thyssenkrupp.com
www.thyssenkruppmaterials.co.uk
ThyssenKrupp Materials provide a comprehensive stock of LEDs, and suitable Plastics for indoor and outdoor projects. Our extensive stock range, including, Channel LED Modules, Signbox and posterBox Modules are combined with our dedicated LED staff who provide all the required product knowledge and layouts and a next day delivery service in UK & Ireland.

LIGHT BOXES & LIGHTING

APPLELEC SIGN COMPONENTS LTD

Appleby House, Walker Terrace,
Bradford, West Yorkshire, BD4 7HJ
Tel: 01274 774477
Fax: 01274 774478
sales@applelecsign.co.uk
www.applelecsign.co.uk

Trade suppliers of fabricated and extruded light boxes, custom made to client design requirements. From flat faced and curved styles, to LED illumination and colour changing modules, a definitive range of light box products are available. Applelec's flat light unit LED Light Sheet is regularly used to create ultra slim light boxes with even illumination and a depth of just 25mm.

ARKEN P-O-P INTERNATIONAL

Studlands Park Avenue, Newmarket,
Suffolk, CB8 7EA
Tel: 01638 565656
Fax: 01638 662770
info@arken-pop.com
www.arken-pop.com

arken provide a comprehensive range of light boxes for both internal and external use. Our new Purelite LED light boxes are great value, offering fantastic light dispersal, whilst being very economical to run. Our light boxes are made to order so can be customised to a specific size or colour or can be expertly designed to meet your individual brief.

ARTILLUS ILLUMINATING SOLUTIONS LTD

5 Bellman Gate, Holcot Lane, Sywell,
Northants NN6 0BL
Tel: 01604 678410
Fax: 01604 671335
sales@artillus.com
www.artillus.com

DIAMOND 24V LED light boxes and GARNET light panels can be produced in any size up to 3000 x 1800. Diamond light boxes have a 20mm deep frame and 25mm snap frame front. Standard sizes in A4 up to A0 for next day delivery. Custom boxes & GARNET 8mm deep light panels can be made in single colour LED or RGB with controllers, can be dimmable or have built-in phasing. There's no minimum order quantity.

BROWNINGS LTD

5 Williamson Street, Hull, HU9 1ER
Tel: 01482 380900
Fax: 01482 380901
sales@browningsltd.co.uk
www.browningsltd.co.uk
Brownings is one of the largest TRADE ONLY suppliers of signage products in the UK. The Company manufacture everything from poster frames to flex-faced signage. We have our own extrusions for the manufacture of acrylic-faced light boxes and can supply as lengths, in kit form or as ready-made up signs. All to your individual, specific requirements in terms of size, colour or shape.

DMUK/ROTSIGNS

36 Howlett Way, Thetford, Norfolk, IP24 1HZ
Tel: 01842 766678
Fax: 01842 766320
sales@dmuk.co.uk
www.druk.co.uk
DMUK is a UK based display equipment manufacturer specialising in LED illuminated solutions. DMUK has over 30 years' experience and technical expertise in LED illumination and work with trade partners to deliver high quality products. DMUK is a manufacturing partner of Rotosigns and deal with all sales and marketing activity for their diverse range of pavement and projecting signs.

FAIRFIELD DISPLAYS & LIGHTING LTD

127 Albert Street, Fleet, Hants,
GU51 3SN

Tel: 0845 619 9880

Fax: 01252 812123

sales@fairfelddisplays.co.uk

www.fairfelddisplays.co.uk

Specialist suppliers of the latest designs in Light Boxes. LED and Cold Cathode light boxes with silver click frames A4 - A0 as standard. Special coloured frames and sizes on request. Innovative Light Pocket - the floating LED light box only 14 mm thick - customers love the design make sure you are offering it. Showrooms in Fleet & Shrewsbury

N E PLASTICS LTD

Unit 1, Ruxley Corner Industrial Estate,
Edgington Way, Sidcup, Kent DA14 5BL

Tel: 020 8308 9990

Fax: 020 8308 9995

sales@neplastics.co.uk

www.neplastics.co.uk

One of the largest independent stockholders of semi-finished plastics in the UK. Offering a huge range of both branded and own label products including Perspex, Marlon, Foamalite and Veka. A next day delivery service on cut to size and polished products is available. Also, manufacturers of light boxes, sign frames and specialist fabricated items.

W & CO DESIGN SOLUTIONS LTD

Unit E5, J31 Business Centre,
Motherwell Way, West Thurrock, Grays,
Essex RM20 3XD

Tel: 08456 25 35 45

Fax: 08456 25 35 46

info@w-co.co.uk

www.w-co.co.uk

W&Co offer a wide range of high quality light boxes and illuminated signs for internal or external use including: LED, ultra slim, edge-lit, traditional backlit, large-format, Flex Face, Fabric Face, LED Light Panels and LED Light Walls. Standard sizes are held in stock for next day delivery or we can custom make to your specifications!

MAGNETIC MATERIAL

BISBELL MAGNETIC PRODUCTS LTD.

Hillfield Lane, Stretton, Burton on Trent,
Staffs DE13 0BN

Tel: 01283 531000

Fax: 01283 534000

sales@bisbellmagnets.com

www.bisbellmagnets.com

The UK's widest range of digitally printable wide format magnetic and ferro sheet (both over 1200mm wide). Maxmag vehicle grade magnetic materials available in white, plain or adhesive backed - by roll or cut to your specific requirements. Also available neo magnets, vehicle roof magnets, sign grippers and a full range of high tape to suit every budget and application.

METAL FABRICATIONS

ARTWORKS SOLUTIONS LTD

Unit 4 Sheene Road, Bedminster, Bristol,
BS3 4EG

Tel: 01179 666331

fabrication@artworks-solutions.com

www.artworks-solutions.com

Trade Solutions to the Sign and Graphics industry! With an in house CNC router, 3 metre guillotine, brakepress and rollers and full welding equipment. Basic trays to fret cut and illuminated fascias, built up metal letters and large monolith signs.

SIMPLEX LTD

Unit 3 - 16 Peter Rd, Lancing Business
Park, Lancing, West Sussex. BN15 8TH

Tel: 01903 750333

Fax: 01903 750444

sales@simplexlimited.com

www.simplexlimited.com

Simplex are a trade only supplier of metal fabrications and sign systems. With an in house CNC router, 3 metre guillotine, brakepress and rollers, full welding equipment and much much more we are able to turn your ideas into reality!! From basic trays, to fret cut and illuminated fascias, oval lightboxes, built up metal letters, right up to 7 metre monolith signs we've pretty much made it all!

METALLIZING SERVICE

MIRROR TECHNOLOGY

Unit 4, Redwood House, Orchard
Industrial Estate, Toddington,
Gloucestershire GL54 5EB

Tel: +44 (0)1242 621534

Fax: +44 (0)1242 621529

malcolm@mirrortechnology.co.uk

www.mirrortechnology.co.uk

Producer of high quality mirror coatings.

The process allows coating on flat and moulded surfaces up to 3m lengths. The mirror coating is usually applied to the inner or rear surface of transparent acrylic, giving the best protection to the mirrored surface. Coloured varnishes can be used to achieve a variety of dramatic effects.

MODULAR PANEL SIGN SYSTEMS MODUSIGN

129 Humberstone Rd, Leicester LE5 3AP

Tel: 0116 262 6288

sales@sygnetsigns.com

www.modusign.co.uk

Modusign is a cost effective and easy to assemble panel and post system that is perfect for way finding or guidance related signage, the panel and posts are all made from high-grade aluminium and are available in three different profiles. The system has been designed to reduce build and installation times and can be received in kit form with cut to size components.

RIGHTON LTD

Righton House, Elliott Way, Nexus Point,
Holford, Birmingham B6 7AP

Tel: 0121 356 1141

Fax: 0121 344 4558

marketing@righton.co.uk

www.righton.co.uk

Righton Ltd is the UK's leading supplier of semi-finished plastics to the sign industry. our extensive range includes: Cast and extruded acrylic available in clear, opal and a full range of colours. Polycarbonate, Foam PVC, PET-G, Aluminium Composite Sheet, Painted aluminium sheet, Aluminium extrusion, Ultragrain stainless steel sheet. In house cutting and coating as well as 24 hour delivery service.

SIGNSCAPE SYSTEMS LTD

Pear Tree Works, Bath Road, Upper
Langford, Bristol BS40 5DJ

Tel: 01934 852888

Fax: 01934 852816

sales@signscape.co.uk

www.signscape.co.uk

Trade supplier of modular sign systems including Post & Panel, Infocurve, Infocurve Lite, Papyrus, Finger Posts, Bannerfix, Tam Torques, Column Plates, Posterloc, Clip frames, Infotex and Mini-slats. Other products include Lynester security notice boards, including solar powered option (EcoVision). From our special fabrication department, we produce bespoke signage to your specification.

SIMPLEX LTD

Unit 3 - 16 Peter Rd, Lancing Business
Park, Lancing, West Sussex. BN15 8TH

Tel: 01903 750333

Fax: 01903 750444

sales@simplexlimited.com

www.simplexlimited.com

Simplex are a trade only supplier of sign systems and metal fabrications. We offer a range of Pole & Plank products for post and wall mounted signs, fingerposts and mini monoliths. For versatile curved interior or directories our System 4 is unbeatable whilst as an approved convertor for the Accord 15 "slot" type system and a recognised supplier of MSS we really hope we can help with all your needs.

MOULDED & FABRICATED PLASTICS

MERCURY & PHILLIPS SIGNS

51-59 Waterworks Road, Norwich
NR2 4DA

Tel: 01603 666699

Fax: 01603 616781

sales@mercuryphillips.co.uk

www.mercuryphillipssigns.co.uk

Suppliers of moulded acrylic pans and logos up to 2800mm x 1500mm and other types of press and vacuum forming in PVC and HIPS. Specialists in fabricated plastics for POS displays with full screen print, graphics and CNC routing capabilities.

PROJECT PLASTICS LTD

7 Grange Way Business Park, Whitehill
Industrial Estate, Colchester CO2 8HF

Tel: 01206 868696

Fax: 01206 793737

project.plastics@btinternet.com

www.projectplastics.co.uk

Manufacturers of acrylic domes and shapes, tubes, point of sale displays and showcases. Bespoke plastic fabrication. CNC routing, diamond edge polishing, 3m x 2m moulding oven for oven forming, vacuum forming and screen printing. Plastic cut to size service.

MOULDED LETTERS

ACCENT SIGNS LTD

Units 1&2, Broadcott Ind. Est., Station
Rd., Cradley Heath B64 6NT

Tel: 0121 561 4600

Fax: 0121 561 5458

accsign1@aol.com

www.accentssigns.co.uk

Largest range of moulded acrylic letters in the UK. Mirror effect moulded letters, LED illumination, logos, panels, complete fascia panels, blow moulding, aluminium, composite trays and more! Samples on request.

MERCURY & PHILLIPS SIGNS

51/59 Waterworks Rd. Norwich NR2 4DA

Tel: 01603 666699

Fax: 01603 616781

sales@mercuryphillips.co.uk

www.mercuryphillipssigns.co.uk

Moulded letters and logos in all standard Perspex colours and UV stabilised gold and silver acrylics, in 8 standard sizes, bespoke sizes available on application. Press, vacuum and blow moulded pans, in acrylic and petg also available.

SIGNTRADE LETTERS LTD

225 Long Lane, Finchley London N3 2RL

Tel: 020 8346 8515

Fax: 020 8349 0294

sales@signtrade.co.uk

www.signtrade.co.uk

Moulded letters are our speciality with stock of 20 fonts 8 letter heights in coloured Perspex and 1000's of flat cut letters as well. Your own font or logo is made by our own toolmakers. With over 60 years of experience to call on.

WARD SIGNS

Maze House, Maze Street, Barton Hill,
Bristol BS5 9TE

Tel: 0117 955 3385

Fax: 0117 955 7518

info@ward-signs.co.uk

www.ward-signs.co.uk

Having patented the original method of making cast resin letters, Wards of Bristol can manufacture and supply resin lettering to the highest standard. Our stock patterns for resin letters are a cost effective method of achieving the same styles as traditional bronze and aluminium (which we also cast in house) but we can also make custom designed patterns for letters and logos for all your needs.

NAMEPLATES

ALAN ROBERTS ENGRAVERS LTD

39a Knight Street, Liverpool, L1 9DT
Tel: 0151 709 3404
Fax: 0151 707 8081
mail@alanrobertsengravers.co.uk
www.alanrobertsengravers.co.uk
Fast confidential service to the trade.
Nameplates in ALL materials (see our web site), Labels, Nameplates, Plaques, Control Panels, Rating and ID Plates etc. Also Vinyl Signs and Stickers, Banners, Vehicle Livery, Window Graphics and more.. Always top quality - Always on time!

ASPECT SIGNS & ENGRAVING

Unit A5 Bounds Green Ind Est, Ring Way, London N11 2UD
Tel: 020 8368 9017
Fax: 020 8368 9018
info@aspectsigns.com
www.aspectsigns.com
Over 40 Years experience in etching and engraving nameplates and plaques. All Metal. Normal turn around 5-7 working days. Express service available from 1 day turn around. For a Reliable Trade Service, contact us.

LEXICRAFT LTD

32 Woodside Business Park,
Birkenhead, Wirral CH41 1EL
Tel: 0151 6665400
Fax: 0151 6661079
sales@lexicraft.co.uk
www.lexicraft.co.uk
Sign panels, plaques, company registration plates. Panels and industrial name and data plates. Chemically etched stainless steel, brass and aluminium. Press work and fabrication. High volume production for end user and trade customers.

MOCKRIDGE LABELS & NAMEPLATES LTD

Cavendish Street, Ashton-under-Lyne,
Lancs OL6 7QL
Tel: 0161 308 2331
Fax: 0161 330 9645
sales@mockridge.com
www.mockridge.com
Specialists in chemically etched nameplates. Brass, Stainless Steel and Anodised Aluminium. Any size up to 2400 x 1200mm (8ft x 4ft). One-offs up to 5000+. Trade work is totally confidential.

SIGN INDUSTRIES

Gardyne, Forfar, Angus, Scotland,
DD8 2SQ
Tel: 01241 828 694
Fax: 01241 828 331
info@signindustries.com
www.signindustries.com
SIGN INDUSTRIES are specialist TRADE MANUFACTURERS of etched Stainless Steel, Brass, and Bronze. We also Laser Engrave Plastics and Wood as stand alone products as well as moulds for castings. SIGN INDUSTRIES normally work with 3 mm thick material, and can etch bend and weld Stainless Steel up to 3 metres x 1.5 metres, and down to small sequential tags for wiring looms.

NEON MANUFACTURERS (TRADE)

A1DESIGNS

Unit 9a, Wandle Technology Park, Mill Green Road, Mitcham CR4 4HZ
Tel: 020 8646 9886
Fax: 020 8646 9478
enquiry@a1designs.co.uk
www.a1designs.co.uk
Neon & Cold Cathode Manufacturers to the Trade. Fast turnaround & Delivery, Quick repair service. Installation, Fault diagnosis, Repairs & Maintenance. Confidential Service. All neon accessories, Transformers, Cable, Tube supports etc.

AVENUE SIGNS LTD

216-222 Luton Road, Chatham,
Kent ME4 5BS
Tel: 01634 841300
Fax: 01634 841420
info@avenuesigns.co.uk
www.avenuesigns.co.uk
Full computerised design service neon and cold cathode lighting. Fully qualified installation engineers, fault diagnosis, fast repair service. Complete sign service from vinyl through to acrylic to polished stainless steel to transformer and neon accessory supplies.

LOGOTECH DISPLAY SOLUTIONS LTD

Unit 6, Atley Business Pk, North Nelson Ind Est, Cramlington, Newcastle Upon Tyne NE23 1WP
Tel: 01670 737 225
Fax: 01670 707 365
sales@logotech-ltd.co.uk
www.logo-tech.co.uk
Specialists in neon manufacture to the trade, all types of neon work undertaken. Quick repair service. Very competitive prices. Over 25 years experience in the sign trade.

NOTICE BOARDS - LOCKABLE/EXTERIOR

ONTHECASE

Queensgate house, 48 Queen Street, Exeter, Devon, EX4 3SR
Tel: 01392 247577
sales@onthecase.co
www.onthecase.co
onthecase are providers of a high quality range of showcases, noticeboards and posterboards for both internal and external use. A wide selection of models, sizes and finishes are available. New developments include vitrum, an outdoor back illuminated case for post mounted or wall applications using LED technology, and solar powered cases and light posts.

NUMBER PLATES

TENNANTS UK LTD

Tennant House, Mount Street, New Basford, Nottingham NG7 7HX
Tel: 0115 973 8080
Fax: 0115 973 8090
sales@tennantsuk.com
www.tennantsuk.com
Distributors of quality number plate components and suppliers of the UK's best selling number plate printing package the 'Print Pro' system - Full colour number plate printing being used around the world. Our optimised number plate printer will also print Health & Safety Signs, Business Cards, Banners & more. For prices and a free no-obligation demonstration, please call or visit our website.

PAVEMENT SWINGER SIGNS

DMUK/ROTOSIGNS

36 Howlett Way, Fison Industrial Estate, Thetford, Norfolk, IP24 1HZ
Tel: 01842 766678
Fax: 01842 766320
sales@dmuk.co.uk
www.dmuk.co.uk
DMUK is a UK based display equipment manufacturer specialising in LED illuminated solutions. DMUK has over 30 years' experience and technical expertise in LED illumination and work with trade partners to deliver high quality products. DMUK is a manufacturing partner of Rotosigns and deal with all sales and marketing activity for their diverse range of pavement and projecting signs

PLASTICS DISTRIBUTORS

CENTURY PLASTICS LTD

Unit G, Vector 31, Waleswood Way, Wales Bar, Sheffield, S26 5NU
Tel: 01909 773037
Fax: 01909 773038
sales@centuryplastics.co.uk
www.centuryplastics.co.uk
Century Plastics are stockists of a large range of materials including; Palram Products, Palram Polycarbonates, Palight Foam PVC, Palclad Hygienic Cladding and Palopaque PVC's, all manufactured in England. We also stock Alcom, Aluminium Composite and Hoarding Panel along with Cast and Extruded acrylics and many more products.

N E PLASTICS LTD

Unit 1, Ruxley Corner Industrial Estate, Edgington Way, Sidcup, Kent DA14 5BL
Tel: 020 8308 9990
Fax: 020 8308 9995
sales@neplastics.co.uk
www.neplastics.co.uk
One of the largest independent stockholders of semi-finished plastics in the UK. Offering a huge range of both branded and own label products including Perspex, Marlon, Foamalite and Veka. A next day delivery service on cut to size and polished products is available. Also, manufacturers of light boxes, sign frames and specialist fabricated items.

PERSPEX DISTRIBUTION LTD

2-3 Lonebarn Link, Springfield Business Park, Chelmsford, Essex CM2 5AR
Tel: 01245 232800
Fax: 01245 232801
sales.chelmsford@perspex.co.uk
www.perspex.co.uk
Perspex Distribution offer unique access to many of the principal plastic sheet products for the sign industry from their regional distribution centres in the north, midlands and south. With a comprehensive stock-holding in many colours and finishes, Perspex Distribution can deliver any material for any application when it is required.

ROBERT HORNE GROUP

Huntsman House, Mansion Close, Moulton Park, Northampton NN3 6LA
Tel: 01604 495333
Fax: 01604 491909
www.roberthorne.co.uk
Whether you are producing durable short-term POS, long-term POS, signage, right through to hoarding, cladding, furniture and even transport interiors; we have a plastic material to suit your project requirements. We stock Altuglas, Reynobond, Skybond, Foamalux, Staufen, Priplak, Correx, Lexan and Kydex as well as own label brands, with next day delivery and cut to size service if required.

THYSSENKRUPP MATERIALS (UK) LTD

Coxs Lane, Cradley Heath, West Midlands B64 5QU
Tel: 0844 846 9573
Fax: 0844 846 9574
plastics.tkmuk@thyssenkrupp.com
www.thyssenkruppmaterials.co.uk
ThyssenKrupp Materials are stockists of Plastics, LEDs and Aluminium for the Sign industry. Experienced staff and an extensive product range give customers the flexibility to cover all requirements. Products include Orglas Cast Acrylic, Marlon Polycarbonates, Marcryl Extruded Acrylic, Forex Foam PVC, Dibond and Etalbond Aluminium Composite, Bayer Petg, Quinn Products and Sloan LEDs.

POINT OF SALE FITTINGS

UK POINT OF SALE GROUP LTD

Emery Court, The Embankment, Heaton Mersey, Greater Manchester, SK4 3GL
Tel: 0161 4314400 / 0161 4314411
www.ukpos.com
UK Point of Sale leading manufacturers of display products Acrylic & PVC poster holders, Sign Supports, Aluminium Snap Frames, A Boards, Poster cases & Point of sale fittings.

POLYSTYRENE SIGN SERVICE

Fonteyne Signs & Displays

Unit 3, 181 Verulam Road, St Albans, Herts AL3 4DR
Tel: 01727 832146
Fax: 01727 898828
studio@fonteynesigns.co.uk
www.fonteynesigns.co.uk
Manufacturers of all types of polystyrene cut letters, graphics & 3-dimensional models. Virtually any logo, graphic or shape can be cut in polystyrene. Especially useful for short term exhibition, conference or promotional use (All polystyrene has a fire retardant additive). Polystyrene can be faced with vinyl or inkjet prints. Fitting service nationwide. Established 1976.

POSTER HOLDERS / CASES

ARKEN P-O-P INTERNATIONAL

Studlands Park Avenue, Newmarket, Suffolk, CB8 7EA
Tel: 01638 565656
Fax: 01638 662770
info@arken-pop.com
www.arken-pop.com
arken provide a comprehensive range of quality poster displays for both internal and external use including, poster frames, poster cases, light boxes, and pavement signs. Products are available off the shelf, can be customised to a specific size or colour or can be expertly designed to meet your individual brief. All our products are manufactured at our factory in the UK.

BROWNINGS LTD

5 Williamson Street, Hull, HU9 1ER
Tel: 01482 380900
Fax: 01482 380901
sales@browningsltd.co.uk
www.browningsltd.co.uk
Brownings is one of the largest, TRADE ONLY suppliers of signage products. We manufacture poster frames, menu cases, slimlocks, signtrim, troughlights, acrylic-faced light boxes, flexfaced signage and now our new Texsign frames for internal use. The two versions of poster holders, the slimlock and menu case are both thin, lockable and hinged. They are available in any practical size and colour.

GREEN MAGIC CO. UK LTD

Waltham Business Park, Brickyard Road, Swanmore, Southampton SO32 2SA
Tel: 01489 896999
Fax: 01489 895899
info@green-magic.co.uk
www.sign-holders.co.uk
Easy change print frames and poster holders for all commercial and retail applications. Various styles including aluminium snap frames, low cost injection moulded frames, natural wood frames etc., all available in wall-mounted, suspended and free-standing versions. Browse and buy online.

INSIGHT SIGN SYSTEMS

67 Dykehead Street, Queenslie Industrial Estate, Glasgow G33 4AQ
Tel: 0141 774 5990
Fax: 0141 774 6653
sales@insightsignsystems.com
www.insightsignsystems.com
Insight is a trade only manufacturer, offering a made to measure service, with in-house powder coating. A wide range of options is available for displaying posters and transparencies (panels not included), including back-lit or non-illuminated, wall mounted or free standing etc. Hinged opening front provides access for maintenance. Rubber gaskets and slam locks provide security. Suitable for outdoor use.

ONTHECASE

Queensgate House, 48 Queen Street, Exeter, Devon, EX4 3SR
Tel: 01392 247577
sales@onthecase.co
www.onthecase.co
onthecase are providers of a high quality range of showcases, noticeboards and poster cases for both internal and external use. A wide selection of models, sizes and finishes are available. New developments include vitrum, an outdoor back illuminated case for post mounted or wall applications using LED technology, and solar powered cases and light posts.

SIGNSCAPE SYSTEMS LTD

Pear Tree Works, Bath Road, Upper Langford, Bristol BS40 5DJ
Tel: 01934 852888
Fax: 01934 852816
sales@signscape.co.uk
www.signscape.co.uk
Trade supplier of modular sign systems including Post & Panel, Infocurve, Infocurve Lite, Papyrus, Finger Posts, Bannerfix, Tam Torques, Column Plates, Posterloc, Clip frames, Infotex and Mini-slats. Other products include Lynester security notice boards, including solar powered option (EcoVision). From our special fabrication department, we produce bespoke signage to your specification.

UK POINT OF SALE GROUP LTD

Emery Court, The Embankment, Heaton Mersey, Greater Manchester, SK4 3GL.
Tel: 0161 4314400 / 0161 4314411
www.ukpos.com
UK Point of Sale leading manufacturers of display products Acrylic & PVC poster holders, Sign Supports, Aluminium Snap Frames, A Boards, Poster cases & Point of sale fittings.

PRINT/POSTER FRAMES

BROWNINGS LTD

5 Williamson Street, Hull, HU9 1ER
Tel: 01482 380900
Fax: 01482 380901
sales@browningsltd.co.uk
www.browningsltd.co.uk
Brownings is one of the largest, TRADE ONLY suppliers of signage products in the UK. We manufacture poster frames, menu cases, slimlocks, signtrim, troughlights, acrylic-faced light boxes, flexfaced signage and now our new Texsign frames for internal use. The aluminium frame are available in two widths, 25mm and 38mm, can be supplied to your specification and can even be illuminated.

GREEN MAGIC CO. UK LTD

Waltham Business Park, Brickyard Road, Swanmore, Southampton SO32 2SA
Tel: 01489 896999
Fax: 01489 895899
info@green-magic.co.uk
www.sign-holders.co.uk
Easy change print frames and poster holders for all commercial and retail applications. Various styles including aluminium snap frames, low cost injection moulded frames, natural wood frames etc., all available in wall-mounted, suspended and free-standing versions. Browse and buy online.

UK POINT OF SALE GROUP LTD

Emery Court, The Embankment, Heaton Mersey, Greater Manchester, SK4 3GL.
Tel: 0161 4314400 / 0161 4314411
www.ukpos.com
UK Point of Sale leading manufacturers of display products Acrylic & PVC poster holders, Sign Supports, Aluminium Snap Frames, A Boards, Poster cases & Point of sale fittings.

PROGRAMMABLE LED DISPLAYS

MESSAGEMAKER DISPLAYS LTD

Unit 43 Ormside Way, Holmethorpe Industrial Estate, Redhill, Surrey RH1 2LG
Tel: 01737 774 738
Fax: 01737 774 091
info@messagemaker.co.uk
www.messagemaker.co.uk
Programmable LED text and video specialists for Electronic Digital Signage, stand-alone or incorporate in your own sign project. Many products are available from stock for Indoor & Outdoor applications, over 15 years experience in the market. Call now for a free quotation or to arrange a visit from a member of our national sales team.

PROJECTING SIGNS IRON DESIGN

PO Box 5423 Poole BH12 2ZW
Tel: 01202 463573
Fax: 01202 463564
enquiries@ironsigns.com
www.ironsigns.com
Leading trade suppliers of high quality traditional and contemporary projecting signs and brackets, offering a large range of brackets, panels and lights off the shelf, as well as a comprehensive bespoke service. Competitive prices and next day service. Please visit our website or phone for a brochure.

REFLECTIVE VINYL/TAPES

ATC LTD

Calf Hey South, off Well'ith Lane, Rochdale OL11 2JS
Tel: 01706 633043
Fax: 01706 710086
sales@apptape.co.uk
www.apptape.co.uk
Suppliers of Micro prismatic reflective tapes (3m, Avery, Reflexite) and glass bead reflective vinyl for use on emergency vehicles (police cars & chapter 8 legislation etc) also HGV markings as per EC 104. We stock Conspicuity tape manufactured by Reflexite and Avery which are some of the most reflective materials available on the market. Chapter 8 chevron kits also available.

TENNANTS UK LTD

Tennant House, Mount Street, New Basford, Nottingham NG7 7HX
Tel: 0115 973 8080
Fax: 0115 973 8090
sales@tennantsuk.com
www.tennantsuk.com
The UK's largest distributor of Orafol and Reflexite reflective vinyl. Our range includes Class Ref.1, Class Ref.2, Micro-Prismatic, commercial grade, engineering grade, construction grade & hi-intensity in many colours. Used for chapter 8 chevron kits, ECE 104 conspicuity tape, permanent & temporary road signs & emergency vehicles. Visit our website for guides, prices & application instructions.

ROAD SIGNS

TENNANTS UK LTD

Tennant House, Mount Street, New Basford, Nottingham NG7 7HX
Tel: 0115 973 8080
Fax: 0115 973 8090
sales@tennantsuk.com
www.tennantsuk.com
Tennants UK is one of the UK's largest manufacturers of temporary road signs and distribute economy grade Zintec road signs through to BS EN 12899-1 specified permanent signs. Many years have been spent working closely with leading Traffic Management and construction companies enabling Tennants UK to cater to their every need, including metal frames, cones, barriers, lamps & sign design software.

ROUTER CUTTERS/ PLOTTER BLADES

ATA ENGINEERING PROCESSES

ATA House, Unit B, Boundry Way, Hemel Hempstead, Herts HP2 7SS
Tel: 01442 264411
Fax: 01442 231383
sales@ataeng.com
www.ataeng.com
Extensive range of high quality solid carbide, PCD, carbide tipped and HSS cutters manufactured by ONSRUD CUTTER offer routing solutions for most types of material.

CUTWEL ROUTING

Central Offices, Central Street, Dewsbury, West Yorkshire, WF13 2LZ
Tel: 0800 0389 477
Fax: 0800 0389 478
sales@cutwelrouting.co.uk
www.cutwelrouting.co.uk
A vast range of high quality router tools and accessories for CNC Routing Machines as well as an Engraving, Folding & Chamfering tool section for Signmakers. Manufactured by LMT Onsrud, Belin YG-1 and Karnasch.

EDWARD MATHIAS & CO

PO BOX 121, Frodsham, Cheshire, WA6 1AA
Tel: 01928 739 799
Fax: 0151 728 8851
info@edwardmathias.com
www.edwardmathias.com
Specialist manufacturers/suppliers of tungsten carbide plotter blades and router cutters. We don't just sell blades, we are the UK's leading manufacturer. Note - we have no connection with any other company who sell or re-sharpen blades.

ROUTING SERVICES

PJ SIGNS LTD

Unit 22-24 Buckingham Square, Hurricane Way, Wickford, Essex SS11 8YQ
Tel: 01268 764874
Fax: 01268 764883
tony.sayers@pj-signs.com
www.pj-signs.com
Using our flat bed CNC 3mx2m routers there is virtually nothing that can't be cut out. Also using latest 3d software a wide range of finishes can be achieved. Offering excellent trade prices and a fast turnaround.

SCREEN PRINTING

3S PRINT & DISPLAY

Unit 9 Hortonwood 33, Telford,
Shropshire TF1 7EX
Tel: 01952 677506
Fax: 01952 677464
sales@3s-signs.co.uk
www.3s-signs.co.uk www.3sballoons.com

Screenprinters to the sign trade. POS, Estate Agency boards. Full colour up to 8' x 5', vinyl stickers, mark resist, Foamex. Contact us for best trade prices on large or small runs.

ABBI SIGNS & DESIGNS LTD

11 Victoria Road, Widnes WA8 0PT
Tel: 0151 420 2793
or 2831
Fax: 0151 495 1369
sales@abbisigns.co.uk
www.abbisigns.co.uk

Screenprinting at sensible prices to the trade - Huge Discounts on Retail Prices for Transport & Chemical Industry signs, eg reflective Hazchems & related signage. It's our speciality. Ring Steve for a sensible quote!

CLEARSCORE LTD

Unit 1, Tudor Works, Turret Lane,
Ipswich IP4 1DL
Tel: 01473 212751
Fax: 01473 233415
sales@clearscore.co.uk
www.clearscore.co.uk

Trade service for high quality screen printing, large or small runs on to most substrates. Providing high quality service and products since 1978.

FIRST SIGNS & LABELS LTD

Unit 1, Raynham Close, Raynham Rd Ind Estate, Raynham Road, Bishops
Stortford, Herts, CM23 5JP
Tel: 01279 467999
Fax: 01279 467888
sales@firstsignsandlabels.co.uk
www.firstsignsandlabels.co.uk

We specialise in high quality screen printing. We are suited to meet print requirements onto many substrates. We have finishing capabilities with die cutting and CNC routing. We offer a fast and efficient service, should you require 1 off's or larger run's give our team a call.

HT SCREEN PRINT

9 Merlin Way, Hillend Industrial Estate,
Dalgely Bay, Fife, KY11 9JY
Tel: 01383 824522
Fax: 05603 417857
info@htscreenprint.co.uk
www.htscreenprint.co.uk

Trade screen printing of garment, estate agency boards, pvc, vinyl, acrylics, metals, glass, wood, POS, anything flat. HT Screenprint have been in business for over 20 years, supplying the highest quality screen printing to the trade at very competitive prices. Our experience produces quality quickly!

HUMPHREYS SIGNS LTD

Unit 6, Spencer Trading Estate, Denbigh,
North Wales LL16 5TQ
Tel: 01745 814066
Fax: 01745 815374
sales@humphreys-signs.co.uk
www.humphreys-signs.co.uk
Trade Printers for over 25 Years. Estate agency boards a speciality. Printing on correx, pvc, vinyls, acrylics, magnetics as well as digital printing. Large and small runs. Free delivery.

LLANION SIGN & GRAPHICS

Stockwell Road, West Llanion Park,
Pembroke Dock, Pembrokeshire
SA72 6TQ
Tel: 01646 683181
Fax: 01646 622111

We supply the sign trade with screen printing of all kinds, from small to large contracts. So for all the signs and screen printing you'll ever need, contact us for a competitive quote. Also, vehicles & sidecurtains, point of sale items, safety signs and banners etc.

MERCURY & PHILLIPS SIGNS

51/59 Waterworks Rd. Norwich NR2 4DA
Tel: 01603 666699
Fax: 01603 616781

sales@mercuryphillips.co.uk
www.mercuryphillipssigns.co.uk
High quality screen printing to all types of rigid and flexible base materials i.e. self-adhesive vinyl, paper, plastic and metal. From single to full colour and small or large runs.

SCULPTORS

BRYAN RAWLINGS DESIGN

45 Nunney Close, Keynsham, Bristol
BS31 1XG
Tel: 0117 986 7894
Fax: 0117 377 8816
bryan@bryanrawlings.com
www.bryanrawlings.com

Designers and makers of coats of arms, emblems and all types of sculptural and decorative signage. GRP, cast resins, metals, detailed hand painting and much more. Large range of royal coats of arms available. Specialist suppliers to the sign trade.

SHEET MATERIALS

BRETT MARTIN PLASTIC SHEETS

24 Roughfort Road, Mallusk, Co Antrim
BT36 4RB
Tel: 028 9083 4206
Fax: 028 9083 4235
semifinished@brettmartin.com
www.brettmartin.com

Brett Martin is a leading manufacturer of plastic sheet products for signage, interior design, shop outfitting, POS displays and fabrication. Products include a Foam PVC range in bright White, Satin and Gloss colours and an environmentally friendly Recycled material in addition to Flat, Corrugated, Multiwall and Corrugated Multiwall Polycarbonate, Acrylic and aPET sheet.

CENTURY PLASTICS LTD

Unit G, Vector 31, Waleswood Way,
Wales Bar, Sheffield, S26 5NU
Tel: 01909 773037
Fax: 01909 773038
sales@centuryplastics.co.uk
www.centuryplastics.co.uk
Century Plastics are stockists of a large range of materials including: Palram Products, Palsun Polycarbonates, Palight Foam PVC, Palclad Hygienic Cladding and Palopaque PVC's, all manufactured in England. We also stock Alcom, Aluminium Composite and Hoarding Panel along with Cast and Extruded acrylics and many more products.

N E PLASTICS LTD

Unit 1, Ruxley Corner Industrial Estate,
Edgington Way, Sidcup, Kent DA14 5BL
Tel: 020 8308 9990
Fax: 020 8308 9995
sales@neplastics.co.uk
www.neplastics.co.uk

One of the largest independent stockholders of semi-finished plastics in the UK. Offering a huge range of both branded and own label products including Perspex, Marlon, Foamalite and Veka. A next day delivery service on cut to size and polished products is available. Also, manufacturers of light boxes, sign frames and specialist fabricated items.

RIGHTON LTD

Righton House, Elliott Way, Nexus Point,
Holford, Birmingham B6 7AP
Tel: 0121 356 1141
Fax: 0121 344 4558
marketing@righton.co.uk
www.righton.co.uk

The UK's leading supplier of semi-finished plastics to the sign industry. Our extensive range includes: Cast and extruded acrylic available in clear, opal and a full range of colours. Aluminium Composite Sheet in a comprehensive range of colours, metallic, and mirror effects. Polycarbonate. Foam PVC. PET-G. Painted aluminium sheet. Aluminium extrusion. Ultragrain stainless steel sheet.

ROBERT HORNE GROUP

Huntsman House, Mansion Close,
Moulton Park, Northampton NN3 6LA.
Tel: 01604 495333
Fax: 01604 491909

www.roberthorne.co.uk
Through our nationwide branch network, Robert Horne offer a next day delivery for full sheets and cut panels of a wide range of sign materials - acrylic, foam PVC, polycarbonate, PET, PETG, PVC, aluminium composite, engraving laminates and mirrors. We also supply sign frames and cases, pre-made banners and pavement signs.

TELEGAN PRESSED PRODUCTS LTD.

Unit 3, Old Mercedes Building, Stour Road,
Bathside, Harwich, Essex, CO12 3HF
Tel: 01255 554141
Fax: 01255 554900
sales@teleganpressedproducts.com
www.teleganpressedproducts.com

Leading manufacturer of plate pressed PVC sheet offering equivalents to Darvic, Pacton and Cobex under our trade name TELBEX. We also manufacture YYNALAST™ engraving laminate. A comprehensive range of photoluminescent boards and self adhesive vinyl is available in PSPA class B and Class C to order.

VISIONS IN PLASTICS

Unit 3A, Delta Court (Robin Hood
Airport), Auckley, Doncaster, DN9 3GN
Tel: 01302 775920
Fax: 01302 773482
sales@visionsinplastics.co.uk
www.visionsinplastics.co.uk
Stocks of Mirrored Extruded Acrylic in clear, 19 colours, See-Thru, Two sided, Anti Scratch, Anti Fog. Mirrored Polycarbonate, Petg and Polystyrene. Non mirrored sheet in Acrylic, Polycarbonate, Polystyrene and PVC Foam.

SIGN & DISPLAY SYSTEMS

SIGNSCAPE SYSTEMS LTD

Pear Tree Works, Bath Road, Upper
Langford, Bristol BS40 5DJ
Tel: 01934 852888
Fax: 01934 852816
sales@signscape.co.uk
www.signscape.co.uk

Trade supplier of modular sign systems including Post & Panel, Infocurve, Infocurve Lite, Papyrus, Finger Posts, Bannerfix, Tam Torques, Column Plates, Posterloc, Clip frames, Infotex and Mini-slats. Other products include Lynester security notice boards, including solar powered option (EcoVision). From our special fabrication department, we produce bespoke signage to your specification.

SIGN CASES

INSIGHT SIGN SYSTEMS

67 Dykehead Street, Queenslie Industrial
Estate, Glasgow G33 4AQ
Tel: 0141 774 5990
Fax: 0141 774 6653
sales@insightsignsystems.com
www.insightsignsystems.com

Insight is a trade only manufacturer, offering a made to measure service, with in-house powder coating. A wide range of aluminium signcases are available, ready to accept acrylic panels, with several trim styles to choose from, and various options including hinged opening fronts, gas strut assisted opening, stand-off brackets etc.

SIGN SUPPORT SYSTEMS

FAIRFIELD DISPLAYS & LIGHTING LTD

127 Albert Street, Fleet, Hants GU51 3SN
Tel: 0845 619 9880
Fax: 01252 812 123
sales@fairfelddisplays.co.uk
www.fairfelddisplays.co.uk

Sign support systems for any internal signage. Wall mounts, directory systems, hanging banner systems, suspended cable/rod systems. Custom made acrylic signs supplied as blanks or printed to your requirements. Best quality components at highly attractive trade terms. See the full range on the website or call for a comprehensive brochure. Showrooms in Fleet & Shrewsbury

I-SPI LTD

47 Mansionhouse Road, Mount Vernon,
Glasgow G32 0RP
Tel: 0845 241 2467
Fax: 0141 778 5824
sales@ispitrade.com
www.ispitrade.com
I-SPI Trade supplier of sign support systems. Our range includes wall mounts, cable & rod display systems, screw covers, LED lighting and much more all at THE REAL TRADE PRICE. Massive stocks and next day delivery. See our products on our web site or give Stephen or Sean a call for a brochure.

MID WEST DISPLAYS

The Display Centre, Knights Way,
Battlefield Enterprise Park, Shrewsbury
SY1 3AB
Tel: 01743 465531
Fax: 01743 465532
sales@midwestdisplays.co.uk
www.MidWestDisplays.co.uk
Mid West Displays stock a wide range of sign support systems. We also stock wall mounts, snap frames, mirror screws, cable/rod suspended systems, lighting, poster pockets and many more. We are pleased to be working with the highest quality materials at competitive prices.

UK POINT OF SALE GROUP LTD

Emery Court, The Embankment, Heaton
Mersey, Greater Manchester, SK4 3GL.
Tel: 0161 4314400 /
0161 4314411
www.ukpos.com
UK Point of Sale leading manufacturers of display products Acrylic & PVC poster holders, Sign Supports, Aluminium Snap Frames, A Boards, Poster cases & Point of sale fittings.

SIGN TRADE SUPPLIERS

BROWNINGS LTD

5 Williamson Street, Hull, HU9 1ER
Tel: 01482 380900
Fax: 01482 380901
sales@browningsltd.co.uk
www.browningsltd.co.uk
Brownings is one of the largest, TRADE ONLY suppliers of signage products in the UK. We manufacture poster frames, menu cases, slimlocks, signtrim, troughlights, acrylic-faced light boxes, flexfaced signage and now our new Texsign frames for internal use. Any size or quantity, from 1 off to multiple rollouts. We are happy to supply as lengths of extrusion, in kit form or as made-up signs.

PJ SIGNS LTD

Unit 22-24 Buckingham Square,
Hurricane Way, Wickford, Essex SS11
8YQ
Tel: 01268 764874
Fax: 01268 764883
tony.sayers@pj-signs.com
www.pj-signs.com
Specialist sign company where almost anything is possible. Using all latest technology as well as traditional methods to cater for all, keeping many aspects in house to achieve a competitive price.

SIGNSCAPE SYSTEMS LTD

Pear Tree Works, Bath Road, Upper
Langford, Bristol BS40 6DJ
Tel: 01934 852888
Fax: 01934 852816
sales@signscape.co.uk
www.signscape.co.uk
Trade supplier of modular sign systems including Post & Panel, Infocurve, Infocurve Lite, Papyrus, Finger Posts, Bannerfix, Tam Torques, Column Plates, Posterloc, Clip frames, Infotex and Mini-slots. Other products include Lynester security notice boards, including solar powered option (EcoVision). From our special fabrication department, we produce bespoke signage to your specification.

SYGNET SIGNS LTD

129 Humberstone Rd, Leicester,
LE5 3AP
Tel: 0116 262 6288
Fax: 0116 262 6061
sales@sygnetsigns.com
www.sygnetsigns.com
We manufacture most sign solutions you will ever need. Fascia's, built up letters/logos, flat cut letters/logos, laser/router cutting service, "off the shelf" or made to measure illuminated poster cases, LED illumination, powder/stove enamel coatings, 3D development in both design and manufacture. All works carried out in-house.

THE SIGN GROUP

Victoria Works, Bruntcliffe Road, Morley,
Leeds, West Yorkshire, LS27 0LF
Tel: 0113 25 24 706
Fax: 0113 25 24 797
info@thesigngroup.co.uk
www.thesigngroup.co.uk
We are a manufacturer of trade signage consisting of acrylic/metal fabrication, sign trays and CNC work, with our speciality being bespoke signage. We create construction methods & source materials that are best suited to the job. This approach is what makes us different from the rest. "A Truly Bespoke Supplier"

SPECIALITY FILMS

ATC LTD

Calf Hey South, Off Well'ith Lane,
Rochdale, Lancs OL11 2JS
Tel: 01706 633043
Fax: 01706 710086
sales@apptape.co.uk
www.apptape.co.uk
Suppliers of various speciality films including Etch glass, Reflective, Fluorescent, Reflexite daybrite, Reflexite prismatic reflective, Hi intensity reflective, Photoluminescent, Cast metallics, 2yr Fluorescent, Gemstone metallics, Multi lens, Transparent colours, Checker plate, Mirror colours, Prismatic colours, Glitter colours, Brushed aluminium silver and gold.

MACTAC UK LTD

37 Tenter Road, Moulton Park,
Northampton NN3 6AX
Tel: 01604 644697
Fax: 01604 790495
www.mactac.eu
MACTac are global manufacturers of self-adhesive Speciality Films incl PVC, PET, PP, PE and more. World renowned brands include MACmark (coloured Vinyls) MACscreen, Imagin and Permacolor inkjet printable films and Protection Laminates. Also available, a diverse range of Technical Tapes and Label substrates using Speciality Films and products Class O fire-rated and CBS Outdoors (Viacom) approved.

THE VINYL CORPORATION

51 Awworth Lane, Cossall,
Nottinghamshire, NG16 2SA
Tel: 0115 930 1133
Fax: 0115 944 1778
dmtvc.march@btconnect.com
www.thevinylcorporation.co.uk
SIGN MAKING VINYL for the discerning Sign Maker. All the premium Brands at a price you will like, SPECIALITY, HOLOGRAPHIC, REFLECTIVE, FLUORESCENT AND DIGITALLY PRINTABLE VINYL, THE LARGEST SELECTION AND RANGE UNDER ONE ROOF IN THE UK TODAY. Or order 24hrs online.

TEXTILE SIGNAGE

BROWNINGS LTD

5 Williamson Street, Hull, HU9 1ER
Tel: 01482 380900
Fax: 01482 380901
sales@browningsltd.co.uk
www.browningsltd.co.uk
We manufacture poster frames, menu cases, slimlocks, signtrim, troughlights, acrylic-faced light boxes, flexfaced signage and now our new Texsign frames for internal use. Frames range from a 17mm "retro" extrusion to a 180mm deep double-sided application. The profiles can accept a digitally-printed image by way of a rubber keder attached to the edges of the print and can be changed in seconds.

TRANSFER PAPERS/ HEAT PRESSES

THE MAGIC TOUCH

Unit 4, Apex Business Centre,
Boscombe Road, Dunstable LU5 4SB
Tel: 01582 671 444
Fax: 01582 671 555
sales@themagictouch.co.uk
www.themagictouch.co.uk
Manufacturers of Transfer Papers and Materials used in conjunction with Laser Printers and Copiers (toner based) for full colour image transfer onto T-Shirts, Caps, Polo's, Mugs, Mousemats etc. Plus Magicut® film for use with Plotter/Cutter for heat transfer.

TROUGH LIGHTING

INSIGHT SIGN SYSTEMS

67 Dykehead Street, Queenslie Industrial
Estate, Glasgow G33 4AQ
Tel: 0141 774 5990
Fax: 0141 774 6653
sales@insightsignsystems.com
www.insightsignsystems.com
Insight is a trade only manufacturer, offering a made to measure service, with in-house powder coating. A range of trough lighting Highlight Mk4 Highlight HV and Highlight Eco-Star.

TROUGHLIGHTS

BROWNINGS LTD

5 Williamson Street, Hull, HU9 1ER
Tel: 01482 380900
Fax: 01482 380901
sales@browningsltd.co.uk
www.browningsltd.co.uk
Brownings is one of the largest, TRADE ONLY suppliers of signage products in the UK. We manufacture poster frames, menu cases, slimlocks, signtrim, troughlights, acrylic-faced light boxes, flexfaced signage and now our new Texsign frames for internal use. The troughlight comes complete with a high impact, hinged polycarbonate face. We supply in any size, colour or quantity.

VANDAL RESISTANT SIGNS

DURABLE SIGNS UK LTD

Runways End, Lancaster Road, Carnaby
Ind. Est., Carnaby, Bridlington YO15 3QY
Tel: 0871 230 1322
Fax: 0871 230 1323
sales@durablesigns.com
www.durablesigns.com
Manufacturers of Durable One vandal resistant signs and systems. All signs resistant to attack from keys, coins, naked flames; easy to clean after graffiti attack. The most cost effective answer to the vandalism of signs. Durable One signs with digital printed graphics now available with a ten year warranty against any fade including UV.

VINYL & GRAPHIC INSTALLATIONS

MIDA SIGN SERVICES

Gatefield House, Blandford Street,
Ashton-under-Lyne OL6 7DW
Tel: 0161 8 300 600
Fax: 0161 8 300 601
info@midasignservices.co.uk
www.bannersandgraphics.co.uk
Specialist applicators of all types of vinyl and graphics. Vehicle application, Windows, Wall & Floor graphics etc. Fleet specialists. Nationwide service.

VINYL SUPPLIES

3M COMMERCIAL GRAPHICS

3M House, 28 Great Jackson Street,
Manchester M15 4PA
Tel: 0161 237 6394
Fax: free 0800 378127
commgraphics.uk@mmm.com
www.3m.com/uk/graphicsolutions
3M are global manufacturers of a wide variety of 'Matched Component System' Warranted graphic materials: 3M Scotchcal™, 3M Controltac™ Plus, 3M Scotchlite™, 3M Diamond Grade™, 3M Light Management™ film technologies, 3M Panaflex™ flexible substrates, Comply™ Adhesive Technology, 3m DI-NOC™, Scotchprint® Graphics™

APA (UK) LTD

Unit 10 Capital Ind. Est., Crabtree
Manorway South, Belvedere, Kent,
DA17 6BJ
Tel: 020 8311 4400
Fax: 020 8312 4777
apauk@apaspa.com
www.apaspa.com
One of Europe's main vinyl manufacturing companies supplying own brand self-adhesive plotter film and Digital Print media. Films from short-term to 10 years including APA-BANNER and APA-TRUCK vinyl. Cast wrapping carbon-effect, frost-effect, printable reflective, bespoke banners and extensive range of Print material for UV, Solvent and Dye/Pigment inks, all application aids are available.

ATC LTD

Calf Hey South, Off Well'ith Lane,
Rochdale, Lancs OL11 2JS
Tel: 01706 633043
Fax: 01706 710086
sales@apptape.co.uk
www.apptape.co.uk

Distributors of Ritrama UK's full range of signmaking vinyls including their complete portfolio of Digital Films. We also have available a full range of signmaking vinyls manufactured in the UK by KPMF. We stock a range of application tapes from R Tape USA and various Digital Media manufactured by LG Hausys. Discounts available on credit card payments.

BISBELL MAGNETIC PRODUCTS LTD.

Hillfield Lane, Stretton, Burton on Trent,
Staffs DE13 0BN
Tel: 01283 531000
Fax: 01283 534000
sales@bisbellmagnets.com
www.bisbellmagnets.com

The UK's widest range of digitally printable wide format magnetic and ferro sheet (both over 1200mm wide). Maxmag vehicle grade magnetic materials available in white, plain or adhesive backed - by roll or cut to your specific requirements. Also available neo magnets, vehicle roof magnets, sign grippers and a full range of high tape to suit every budget and application.

DORO TAPE (UK) LTD

1 Albany Court, Albany Road, Market
Harborough, Leics LE16 7QP
Tel: 01858 431 642
Fax: 01858 466 992
sales@dorotape.co.uk
www.dorotape.co.uk

Doro Tape provide an extensive range of vinyl from major European manufacturers such as Ritrama and Aslan. Specialist films include reflective, fluorescent, glass etch effect films, holographic films, window tints, Ritrama gemstone vinyl, vehicle wrap films, polyester mirror and brushed effect films and stencil masking films, plus a large selection of accessories.

GREENSTIK MATERIALS LTD

Unit 9 Lancaster Road, Carnaby
Industrial Estate, Carnaby, Bridlington,
East Yorkshire, YO15 3QY
Tel: 01262 602 222
Fax: 01262 677 007
sales@greenstikmaterials.co.uk
www.greenstikmaterials.co.uk
Offering a full range of Monomeric & Polymeric Sign Vinyls, Wide Format Digital Inkjet Films, Car Wrap & Interior Decoration Films, 3M Cushionmount™, Trade Slitting (Custom Slitting-Width down to 6mm in any Length available). Credit Card Facilities Available

MACTAC UK LTD

37 Tenter Road, Moulton Park,
Northampton NN3 6AX
Tel: 01604 644697
Fax: 01604 790495
www.mactac.eu

MACTAC are a global manufacture of self-adhesive materials including Vinyls for CAD CAM plotting, Laminating or Printing using many techniques including Ink Jet, Screen and Litho. The range has products specifically designed Vehicle Wrapping, Wall, Street, Floor and Window Graphics as well as General Signage. Some products are Class O fire-rated and CBS Outdoors (formerly Viacom) approved.

MDP SUPPLIES

Unit 11 Lumina Park, Bromborough,
Wirral CH62 3PT
Tel: 0151 334 2300
Fax: 0151 334 4400
info@mdpsupplies.co.uk
www.mdpsupplies.co.uk
UK distributor to sign makers and garment printers. Stocking Ritrama, KPMF, Aslan, Oracal, RTape, Transferrite and many other leading brands. You can buy in-store, on the phone or order online at www.mdp-supplies.co.uk. Next day delivery across the UK and Ireland and trade counters in Wirral, Grangemouth and Craigavon (NI). No account needed. Last order time - 6pm for next day delivery.

ROBERT HORNE GROUP

Huntsman House, Mansion Close,
Moulton Park, Northampton NN3 6LA.
Tel: 01604 495333
Fax: 01604 491909
www.roberthorne.co.uk

We have a self-adhesive material to suit a diverse range of applications, from the most complex vehicle wrap, eye catching window graphics through to short term promotional films. Both Avery & Oracal ranges have cad cam and digital options with matched overlaminates providing a guaranteed solution for vehicle graphic applications. We also offer a next day delivery service through our branch network.

SYDNEY BEAUMONT (LEEDS) LTD

Sydenham Road, Domestic Street Ind.
Estate, Leeds LS11 9RU
Tel: 0113 245 8729
Fax: 0113 242 8524
info@sydb.co.uk
www.sydb.co.uk

Distributors of self-adhesive vinyls since 1966 - let our experience guide you to the best materials for your job from leading manufacturers RITRAMA, X-FILM, ASLAN SCHWARZ, INTERCOAT and POLITAPE. We stock a vast range of gloss and matt opaque colours, transparent and translucent films, glass decoration films, digital print media, application tapes and more. Next day delivery available in the UK.

THE VINYL CORPORATION

51 Awsworth Lane, Cossall,
Nottinghamshire, NG16 2SA
Tel: 0115 930 1133
Fax: 0115 944 1778
dmtvc.march@btconnect.com
www.thevinylcorporation.co.uk
SIGN MAKING VINYL for the discerning Sign Maker, All the premium Brands at a price you will like, SPECIALITY, HOLOGRAPHIC, REFLECTIVE, FLUORESCENT AND DIGITALLY PRINTABLE VINYL, THE LARGEST SELECTION AND RANGE UNDER ONE ROOF IN THE UK TODAY. Or order 24hrs online.

X FILM LIMITED

Unit 8 High Town Enterprise Centre York
Street, Luton, LU2 0HA
Tel: 01582 453308
Fax: 01582 417528
sales@x-film.co.uk
www.x-film.co.uk

We are the main distributor for the X Film range of self adhesive vinyl films. The range includes opaques in matt and gloss finishes, transparent and translucent, frosted and metallics, printables and protection films along with a good range of application films.

VITREOUS ENAMELLED SIGNS STOCKSIGNS LTD

Ormside Way, Redhill, Surrey, RH1 2LG
Tel: 01737 764764
Fax: 01737 763763
info@stocksigns.co.uk
www.stocksigns.co.uk

Vitreous Enamel signs and all other signage. Manufacturing health and safety signs and general signs in all materials including the hard wearing Vitreous Enamel. Commemorative plaques, street signs and maps, heritage sites and tourist attractions. We are also a (LU) London underground approved supplier.

WAYFINDING SIGNS

APPLELEC SIGN COMPONENTS LTD

Appleby House, Walker Terrace,
Bradford, West Yorkshire BD4 7HJ
Tel: +44 (0)1274 774477
Fax: +44 (0)1274 774478
sales@applelecsign.co.uk
www.applelecsign.co.uk

Trade suppliers of curved or flat-faced wayfinding and aluminium display systems with directories incorporating wall mounted, projecting, and totem signs. Poster display frames with a snap side profile to allow for easy interchange of inserts and an exterior light box series are available. Please ask for an information pack or contact one of our friendly and experienced sales staff for assistance.

I.C.E.

Marcon House, Wyther Lane,
Leeds LS5 3BT
Tel: 0113 2242124
Fax: 0113 2242110
sales@icesigns.co.uk
www.icesigns.co.uk
Suppliers of internal and external wayfinding and directory systems to DDA (1995) guidelines if required.

SHELLEY SIGNS LTD

Eaton-on-Tern, Market Drayton,
Shropshire TF9 2BX
Tel: 01952 541483
Fax: 01952 541755
sales@shelleysigns.co.uk
www.shelleysigns.co.uk
Shelley Signs design and produce wayfinding signage in a variety of materials. Glass Reinforced Plastic (GRP) is the most robust and vandal proof material offering excellent colour fastness. Shelley offer a full design service or can work from clients complete artwork. A full range of framing structures and lecterns are available. Routed and sandblasted timber add a tactile and individual element.

WIDE FORMAT SOLUTIONS PROVIDER COLOURGEN

The AmBer Centre, Oldfield Road,
Maidenhead, Berkshire SL6 1TH
Tel: 01628 588722
Fax: 01628 588716
sales@colourgen.com
www.colourgen.com

Colourgen is the UK's leading specialist distributor of large format digital colour printing solutions, consumables, software, and support services. The Company is the exclusive UK distributor for the Seiko II ColorPainter mild solvent printers and Mutoh textile ranges. Colourgen also distributes EPSON's aqueous large format printers and consumables and the Seal and Kala ranges of laminators and finishing products.

I-SUB DIGITAL

38C Telford Way, Telford Way Ind Estate,
Kettering, Northants NN16 8UN
Tel: 01536 415511
Fax: 01536 482855
info@i-subdigital.com
www.i-subdigital.com

One of the leading suppliers of wide format printing & finishing equipment, I-Sub Digital are agents for Mimaki, Agfa & Zund. With Solvent, UV & Latex ink technology we can supply equipment to meet any requirement and back up equipment sales with inks, media, service & support, we also supply used equipment. We are always happy to discuss your needs and offer the best solution for your business.

WOODWORKING

HALLMARK ENGRAVING ETCHING & SIGNS LTD

(EST. 1899)
116-118 Selsdon Road, South Croydon
Surrey CR2 6PG
Tel: 0208 686 6649
Fax: 0208 760 0899
sales@hallmarksigns.co.uk
www.hallmarksigns.co.uk

Quality joinery for Notice Boards, Honours Boards and Bespoke Signs. Directional signs, Finger Posts and Waymarkers made in all timbers. Backboards and Plinths can be made to any shape - singles or bulk orders. Memorial bench rails, crosses and wooden signs can all be engraved with designs and lettering. Please call for a prompt quotation or to discuss any project. Please go to our website to see examples of our work.



Simple and Stylish Signs
with optional wooden backing

Large lettering or fine details
including both on the same panel



Etching on glass panels
for a clean, modern look

Complex shapes no problem
engraved or laser cut to your design



Engraving on Marble, Slate and Stone
Also full engraving service on metals and laminates

Your artwork gets straight to work
what you see is what you get

We are able to accept artwork in .EPS, .AI,
Corel Draw and Signlab formats



etchFAST has 50 years' experience in Chemical Etching and Engraving

WE WOULD VERY MUCH LIKE TO QUOTE YOU ON THE FOLLOWING PRODUCTS...

FLAT-CUT LETTERS

Quoted in 10 minutes
Delivered 2-3 days

BUILT-UP METAL LETTERS

Quoted in 10 minutes
Delivered 7-10 days

Ask about
our fantastic
pre-fitted
LEDs!

Manufactured in the UK by Craftsmen, not machines!

WE ONLY USE QUALITY MATERIALS SUCH AS PERSPEX AND DIBOND
TOGETHER WITH INDUSTRY STANDARD SNAPFIX LOCATORS GIVING YOU
100% CONFIDENCE IN THE SIGN YOU SUPPLY YOUR CLIENTS

All our
work comes
with a 2 Year
Workmanship
Guarantee

Often imitated but never equalled!

THERE IS ONLY ONE

TRADE-LETTERS.COM

THE UK'S PREMIER SUPPLIER OF FLAT-CUT & METAL BUILT-UP LETTERS SINCE 1952

CALL FREE **0800 917 6376**

FAX: 0151 652 6846

We accept faxed or email orders only:

sales@trade-letters.com

VISA



ABSOLUTELY
NO CHARGES FOR
USING CREDIT
CARDS

SNAPFIX
ON THE BACK
LIFETIME GUARANTEE

When ordering we accept eps or AI files in vector format
in a IBM compatible format for PC
Trade-letters.com, Rosemount, Oxton Village, Wirral, Merseyside CH43 5SN

SNAPFIX
OFFICIAL
AUTHORISED DISTRIBUTOR