

SignUP Date

NOVEMBER/DECEMBER 2010 ISSUE 125 £2.50

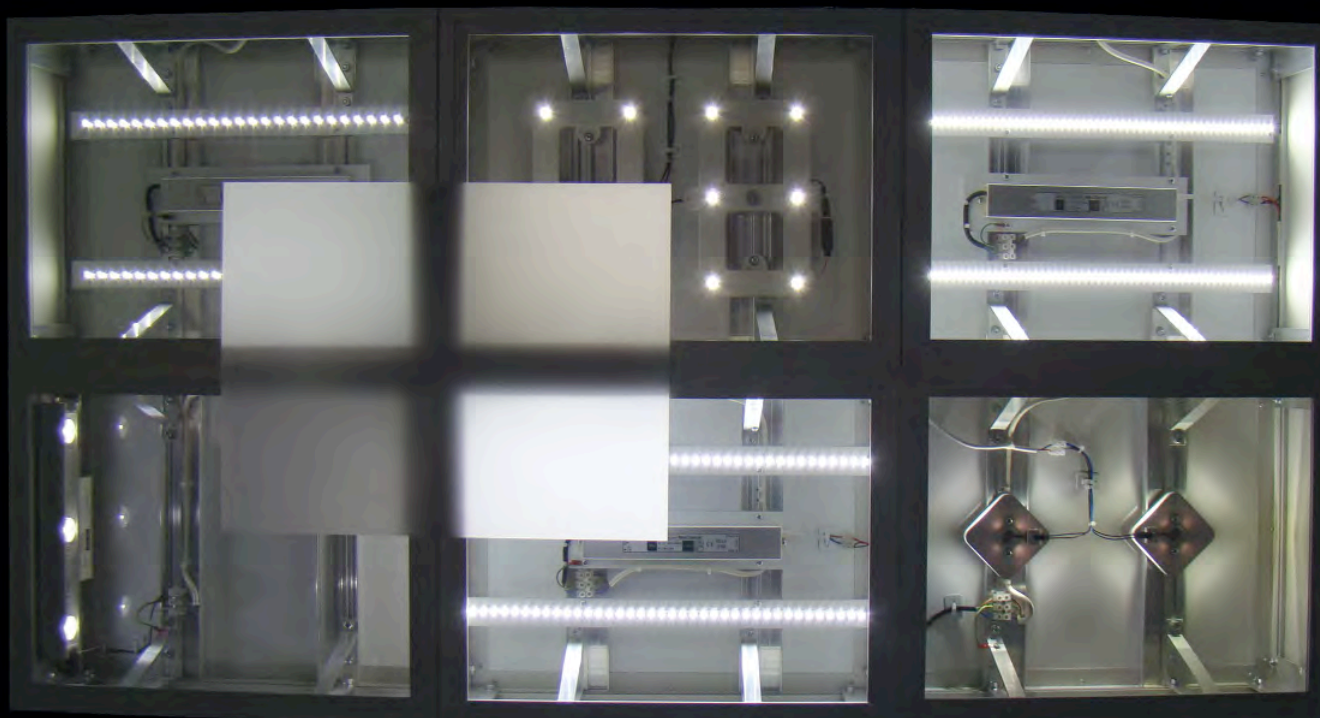

for back-lit illumination

COMPARE

www.insightsignsystems.com/ledcomparison.htm

TAKE PART

Four of the leading LED back-lighting systems compared.
Take part by submitting your own system for testing.

NEW & IMPROVED
QUALITY • SERVICE • PRICE
UK'S NUMBER 1 TRADE SUPPLIER

TRADE LETTERS

FLAT CUT & BUILT UP SPECIALISTS



ACRYLIC 10mm black, white & clear only - Add 25% if laser cut is required

LARGER SIZES ON REQUEST

C/Height	100mm	150mm	200mm	250mm	300mm	350mm	400mm	450mm	500mm	550mm	600mm	650mm	700mm	1200mm
3mm	£0.83	£1.27	£1.99	£2.95	£4.10	£5.40	£6.57	£7.34	£8.48	£9.05	£10.41	£12.69	£14.41	£40.82
5mm	£1.33	£2.03	£3.06	£4.69	£5.25	£7.51	£8.46	£9.98	£12.49	£13.77	£14.72	£18.89	£22.83	£52.50
10mm	£2.66	£4.06	£6.12	£9.38	£10.50	£15.01	£16.91	£19.95	£24.99	£27.53	£29.43	£37.77	£45.66	£105.00

WHITE FOAM PVC

LARGER SIZES ON REQUEST

C/Height	100mm	150mm	200mm	250mm	300mm	350mm	400mm	450mm	500mm	550mm	600mm	650mm	700mm	1200mm
3mm	£0.75	£1.03	£1.38	£2.22	£2.75	£3.45	£3.99	£4.76	£5.30	£6.77	£7.33	£8.17	£9.79	£19.30
5mm	£0.95	£1.70	£2.30	£3.25	£4.80	£5.18	£5.99	£6.80	£7.15	£9.44	£10.05	£12.25	£14.69	£27.03
10mm	£1.47	£2.98	£4.42	£6.45	£8.40	£10.01	£11.89	£13.36	£15.34	£16.52	£19.66	£23.59	£28.28	£52.03
19mm	£3.30	£4.50	£7.74	£10.06	£13.75	£15.34	£18.01	£19.99	£21.40	£24.01	£25.77	£33.02	£39.59	£72.00

3mm ALUMINIUM COMPOSITE

LARGER SIZES ON REQUEST

C/Height	100mm	150mm	200mm	250mm	300mm	350mm	400mm	450mm	500mm	550mm	600mm	650mm	700mm	1200mm
Colours	£1.78	£2.66	£4.40	£6.09	£6.50	£7.65	£9.54	£11.67	£14.78	£16.04	£18.34	£19.33	£21.02	£55.68
Brushed	£1.95	£3.42	£4.82	£6.70	£9.15	£10.55	£12.44	£13.44	£15.80	£17.09	£19.22	£22.25	£23.43	£59.31
Mirror	£2.60	£5.41	£7.45	£10.45	£14.25	£16.05	£17.90	£22.45	£23.91	£24.96	£28.90	£30.66	£31.67	£89.89

STAINLESS STEEL 304

Add 50% for Gold Stainless Steel
Add 20% for Marine Grade

OTHER THICKNESSES
AVAILABLE ON REQUEST

LARGER SIZES ON REQUEST

C/Height	100mm	150mm	200mm	250mm	300mm	350mm	400mm	450mm	500mm	550mm	600mm	650mm	700mm	1200mm
2mm Brushed	£5.02	£6.21	£10.98	£10.12	£17.55	£23.90	£26.01	£28.26	£35.19	£40.57	£42.75	£48.46	£53.93	£216.80
3mm Brushed	£6.93	£9.28	£11.27	£17.87	£18.85	£24.76	£28.76	£39.49	£48.68	£54.10	£60.80	£74.25	£81.58	£259.90
2mm Polished	£5.65	£6.99	£12.35	£11.37	£19.75	£26.89	£29.27	£31.79	£39.59	£45.64	£48.10	£54.51	£60.66	£243.90
3mm Polished	£7.80	£10.44	£12.68	£20.11	£21.20	£27.86	£32.35	£44.43	£54.76	£60.86	£68.40	£83.54	£91.77	£292.39
Brass Fixings	£2.50	£2.50	£2.50	£3.00	£3.00	£3.00	£3.00	£4.00	£4.00	£4.00	£4.00	£4.00	£4.00	£6.00

PRICING OPTIONS

Add 10% to price list for template and nylon locators
Add 20% to price list if the percentage of extended font is wider than height
Add 20% to price list if cladding template is required
Add 25% to price list if polished edges are required (all colours laser cut)
Add 25% to price list for gloss White Foam PVC
Add 25% to price list for bevelled edges
We accept all artwork in IMB PC compatible AI or EPS Vector Files



PRICE PROMISE

We will endeavour to beat any like for like quote

FOR ALL YOUR SIGN CONSUMABLES VISIT OUR ONLINE SHOP

www.tradesignsuk.com

0800 328 3050
Fax **01442 828922**

sales@tradesignsuk.com

Published by **SignUpdate** Ltd

www.sign-update-magazine.co.uk

Allens Orchard, Chipping Warden, Banbury, Oxon, OX17 1LX.

C O N T E N T S

5	Welcome page
6 - 30	Product News
24 - 26	Routing Feature
32 - 38	Product Choice
40 - 55	Project News
58 - 60	Company Profile
64 - 67	Lighting Feature
68	Sign & Digital UK
70 - 86	Sign News
76 - 82	Leeds Signmakers
90	Appointments
91 - 97	Classified
99 - 114	Buyers Guide Directory

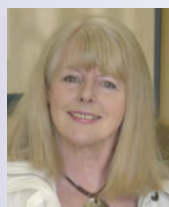

Editor - Heather Rutter

Tel: 01525 377073

email: heather.rutter1@btinternet.com

Advertising Manager - Martin Hinchliffe

Tel: (inc. Advertising enquiries) 01784 463904

email: martin@sign-update-magazine.co.uk



Features Editor - Janet Brennan

Tel: 01582 584414

email: janet@sign-update-magazine.co.uk

Graphic Design - Tony Hinchliffe

Tel: 01295 660666/690862

email: tony@sign-update-magazine.co.uk



Publisher - Roger Hinchliffe

Tel: (inc. Advertising enquiries) 01295 660666

email: roger@sign-update-magazine.co.uk

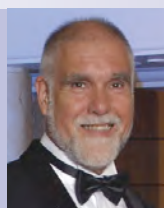

Subscriptions - Annual subscriptions are £14.00 including postage and packing • Europe €28 • Rest of world £28

Send Cheques and postal orders made payable to Sign Update Ltd to:

Subscriptions Department, Sign Update Ltd., Allens Orchard, Chipping Warden, Banbury, Oxon OX17 1LX

PRODUCTS AND EDITORIAL SUBMISSIONS

Sign Update welcomes news and information relating to new and improved products for possible coverage within the news and review pages. Sign Update however accepts no obligation to provide coverage or return unsolicited products which are sent to it.

Sign Update is always delighted to receive correspondence hints and tips for articles which should be sent in the first instance in outline form, together with the author's name and address. Manuscripts, photographs and other materials will not be returned unless accompanied by a stamped address envelope. No responsibility is accepted for any unsolicited materials. Sign Update takes every effort to ensure the accuracy of the contents of the magazine and takes all reasonable care in accepting advertisements for publication, but makes no representation as to their accuracy or quality.

Sign Update or its agents accept no liability whatsoever for any claim or complaint from any contributor or third party as a result of any advertisement or editorial coverage. Sign Update gives no warranty as to the accuracy or validity of any claim made in the magazine or in any advertisement including any relating to the specification or originality of any goods or services. Advertisements are accepted only on the basis that the advertiser indemnifies the publisher or his agents against any claim brought by a third party for infringement or alleged infringement of its rights or any defamatory or derogatory statements or claim.

silverskies
Helps your business grow



**Roland ink from
£48.00 per 440ml**

**Mimaki ink from
£55.00 per 440ml**

**Mutoh ink from
£55.00 per 440ml**

**Free technical support
for all customers**

We are an independent
dealer in new & used solvent
& eco-solvent printers

**Call us on
01862 811379**

or email

dave@solventprinter.co.uk

Visit us online at
www.solventprinter.co.uk

LINE OF ENQUIRY

be showcasing the latest products including sign systems, substrates, printers, cutting systems, sign fixings, engraving equipment, inks, finishing equipment, display systems, installation services and much more.

Don't miss out... If you are in the sign & digital industry or you want to be, then you need to be part of this unique event.

Sign & Digital UK 2011... a wealth of opportunities to grow your business.

Visit the show website for the latest show information and to register for **FREE** entry.

Demand for stand space at Sign & Digital UK 2011 is already at a high level... so contact us now to make sure you secure one of the remaining prime positions...



Sign & Digital UK is the industry's annual showcase with over 21 years experience of delivering high value for exhibitors and visitors.

It is the **ONLY** place in the UK where you will see a wide-reaching range of products on display for the sign making and digital printing industry, including the broad range of products and services available to grow your business.



The show is perfect for sourcing the right equipment and supplies, as well as learning from the experts how to maximise the potential through the broad range of applications.



The industry's leading sign making and digital printing manufacturers and suppliers have a major presence at Sign & Digital UK 2011 and will

CONTACT THE SIGN & DIGITAL UK TEAM

Alex Howard, Sales Manager
Tel: 0208 651 7155

E-mail: alex.howard@fav-house.com
or

Alex Dann, Sales Executive
Tel: 0208 651 7091

E-mail: alex.dann@fav-house.com

12-14 April 2011, Halls 17&18, NEC, Birmingham

sign&digital UK

The UK's Premier Visual Communications Event

www.signanddigitaluk.com

WELCOME *Page*

Even after retirement, work never stops

I've just come back from five days in Liverpool. Two of those days included the weekend because I was told that I must visit Liverpool on a Friday and Saturday. All I'll say is; it was certainly an experience. At my age making my cocoa is exciting enough for me; sometimes the milk boils over and I've been known to drop the saucepan because the handle's too hot. Excitement, I'm never short of it.

The reason for the visit to Liverpool was because in the January issue we are running Liverpool sign makers. This issue we have Leeds Sign makers (pages 76 to 82).

The heart of Liverpool has changed a lot since my last visit in 1970. Then, you kept your head down and didn't make eye contact with anyone, and that included the women. Back in those days it was hard to tell the men from the women. They all had broken noses along with numerous scars over their bodies and faces. But that's all changed with Liverpool women now dressing to look like wags. With all the money they spend on clothes they can't afford to get into any fights. If there were any fights I didn't see them. I'm not saying Liverpool's the safest place on earth, because it's not. It still has bad areas (like all cities), and you should pay close attention where you park your car.

Like always there is only so much time that can be spent visiting people; if your sign business is in Liverpool or the surrounding area and you'd like to be included in our next issue, then get in touch with me sooner rather than later. And don't let being a one man business stop you as it's you we like to feature.

This story I'm about to tell I got from a one man sign business. I have to leave out his name to save embarrassment. This man's client wanted his white transit van sign written and both being one man businesses neither had premises where the work could be done. So it was arranged to leave the van at a certain car park in Bootle.

"It will be the first white transit van you see as you enter the car park," the sign maker was told, and was given the registration number of the van as confirmation. Our drawing tells the outcome. When you work on your own, it's always a rush and the sign maker forgot to bring the registration number with him. He got to the car park and there as he had been told, was a white transit van facing him, as promised, so he started work. The only problem was that the car park has two entrances.

Thank god I've retired, that's just the sort of thing that happens to me.

All in all I had a great time in Liverpool. Now my next big job is trying to put it against my tax as expenses.



"Well, yes, it's a nice job, but that's not my van, my van's over there".

Trade Only
Large Format Digital Printing Supplier

PrintUnited
Together, we sell more prints

01223 837000
PrintUnited.co.uk

**Best Value
Roll Up
Banner Stand
in the UK!**

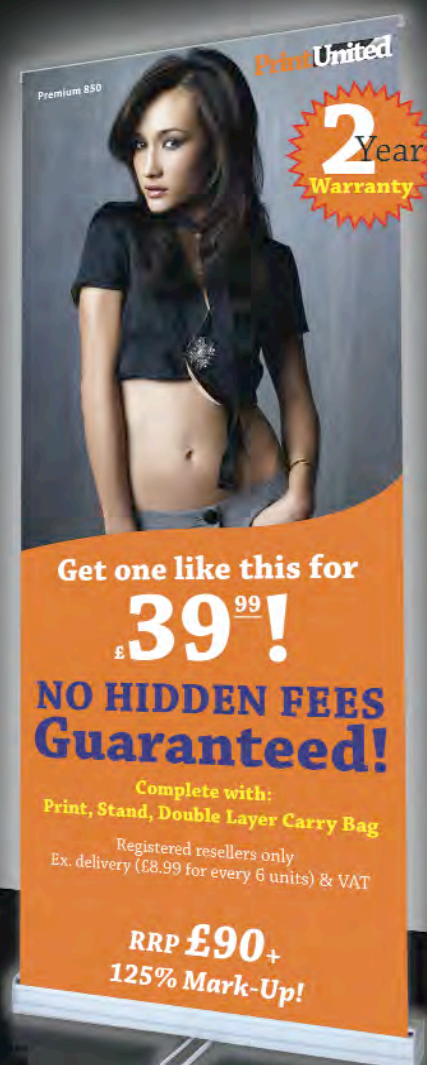

PrintUnited
Together, we sell more prints

01223 837000
PrintUnited.co.uk

Trade Only
Large Format Digital Printing Supplier

Roland extends metallic ink printer range to cater for burgeoning demand

Following the strong uptake of the VersaCAMM VS-640 with its metallic and white ink capabilities, Roland DG (UK) has extended the choice offered by its innovative print-and-cut technology with the addition of three cost-effective more compact models.

Designated the VersaCAMM VS-540, VS-420 and VS-300, the 1.37 m, 1.07 m and 0.76 m printers utilise the same dedicated feed and print-head mechanism as the 1.62 m version, offering users the benefits of advanced ink handling technology and high quality results.

The versatile Roland VersaCAMM VS family is available in three options, with a CMYKLcLm configuration plus metallic, and white and a standard six-colour ink version. The third solution for users wanting to benefit from fast, economical production is for dual CMYK which is aligned in a mirrored array for achieving quality output at higher production speeds.

The VersaCAMM VS series also benefits from Roland OnSupport which gives users remote tracking capabilities of their printers' activities. This on-line support system automatically sends e-mails direct to a computer or mobile phone with important notifications, such as when a job has been completed or when ink is running low. This feature enables the printer to run unattended as operators can rely on receiving real-time critical production information when they are away from the machine.

Being able to run the machine unattended is also enhanced by the printer's advanced media handling system. The take-up unit on the VS enables it to automatically rewind the media after printing so that it's perfectly positioned for the subsequent contour cutting. Once complete, it then moves the contour-cut output onto the take-up, all without any operator intervention.

In common with their larger counterpart, the three new Roland VersaCAMM VS machines are designed from the ground up to incorporate the company's Eco-Sol Max metallic and white inks. These are complemented by CMYKLcLm which, combined with the specially configured print-head array, output stunning results that also benefit from the company's library of more than 500 metallic shades.

The construction of the ink feed in the VersaCAMM VS series is designed to accommodate the viscosity of both metallic and white formulations, ensuring accurate and seamless integration with the standard colour palette. Roland's Intelligent Pass Control and the greater range from the variable dots generated by the new generation print-head, result in consistently vibrant and accurate output, with smooth gradations and vivid solid shades.

Roland's decision to launch three smaller versions of its existing low-cost 1.62 m machine brings this technology within reach of the growing volumes of users wanting a compact solution for narrower width production and the opportunities available from using metallic and white inks in a versatile print-and-cut unit. This is particularly important for the label and decal market sectors, both of which are becoming vital areas for sign-makers, display producers and commercial printers looking for higher margin, top quality ink-jet applications.

Because all Roland printers are supplied with the company's versatile VersaWorks RIP, it is easy for users to integrate metallics and white into their workflow without having to invest in additional software. Using any industry standard graphics package, the RIP interprets the metallic layers available in the Roland Colour System Library and blends them with process colours and white for dazzling results formerly only achievable using the screen process or offset litho.

For further information visit www.rolanddg.co.uk



The VersaCAMM VS metallic ink printer range from Roland.

NEW
from Roland



The most powerful **VersaCAMM** family ever

The new VersaCAMM VS family has ground-breaking features to take your business further.

Power in 4 Sizes

The most versatile, high quality and precise integrated print and cut systems yet. There's a powerful and productive VersaCAMM VS to suit your business and your budget.

Innovate with Metallic and White

More opportunities, extra flexibility and added value when you take your business beyond 4 colour. Metallic Eco Sol Max ink is new, vibrant and special. Add white for even bigger impact.

Your Remote Production Partner

Roland OnSupport sends alerts to your inbox or mobile when prints are finished or ink is low so you can get on with running your business.

For your **FREE VS** samples or to arrange a demonstration call **0845 051 7755** or visit www.rolanddg.co.uk/signupdate



Imagine.  **Roland®**

PRODUCT *News*

So you think you can't afford a vertical panel saw?

UK-based Zapkut Limited has launched what it's describing as a ground-breaking new range of moving-column vertical panel saws.

Through a combination of innovative design and novel materials technology, the Zapkut ZM range brings the benefits of moving column vertical panel saws within reach of smaller signmaking, woodworking and other operations.

Traditionally, smaller operations have relied on table saws or hand-held circular saws, often teamed with guide rails, for sheet material cutting. These require significant clear floor space and are compromise solutions. In addition, both table and hand-held saws have exposed blades, increasing the risk of personal injury or accidental damage to workpieces.

Vertical panel saws offer a solution but with prices for all but the flimsiest machines typically starting at several thousands of pounds, they have not been a financially viable option for most smaller operations.

Zapkut says that's where its new moving-column ZM range comes in. With an innovative, no-nonsense design and leading-edge materials technology, the company has brought together a package of features at an introductory price of £2495.

A development of Zapkut's ZK range, said to be the world's first truly portable vertical cutting platform, the ZM teams a lightweight but rigid and robust frame offering outstanding panel support with a moving column for full vertical panel saw functionality. The ZM range is able to cut all timber-based and sign making materials other than ferrous metals and is available in three sizes, catering respectively for 4' x 8', 5' x 10' and 7' x 10' sheets.

The powerful saw head is mounted on the moving column by way of a custom-designed turntable mounting plate: switching from cross cutting is achieved in an instant. The mounting plate also allows for the quick and easy removal of the saw head, either to use it as a traditional hand-held circular saw, or to fit the optional router head, which will be available, with "floating" capability, in the near future. This feature is ideal for constant depth and stopped grooving especially if the workpiece is slightly bowed.

In marked contrast to the majority of lower cost vertical panel saws using portable saw units, the ZM offers plunge capability (to in excess of 1.5" depth) making it ideal for cutting apertures. It can also bevel cut (up to 45°).

The ZM's moving column means that once on the machine, the workpiece need not be moved. In particular, there is no need to feed sheets through the machine when rip cutting. This is especially helpful when cutting heavy workpieces and is a significant space-saver, as well as facilitating improved cutting accuracy.

As well as matching the capabilities of much more expensive machines, Zapkut says the ZM units actually beat them in some areas. For example, these machines are fitted with shock-proof power head carriage mountings, allowing them to be permanently installed in the back of a van, making the

ZM probably the world's only fully mobile moving column vertical panel saw.

Zapkut Limited is currently expanding its international distributor network; enquiries from prospective dealers are welcome.

For further information, visit www.zapkut.co.uk or telephone 0118 970 1950.

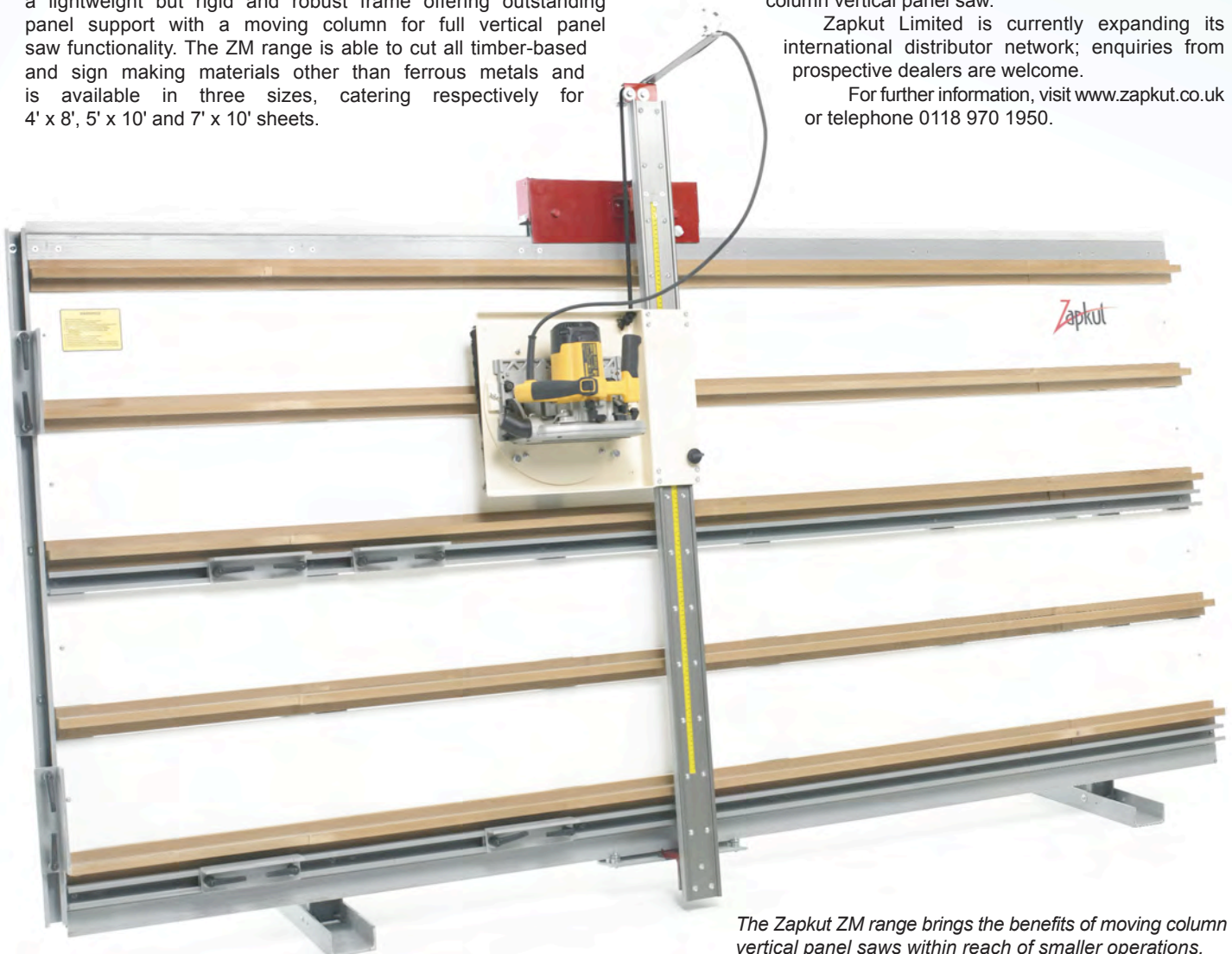

The Zapkut ZM range brings the benefits of moving column vertical panel saws within reach of smaller operations.

Spandex invites you to our...

Learn, Discover, Benefit Open House

FREE seminars, workshops and much more

Bristol | November 4th and 5th | 2010

Nov 4th 10 am – 7 pm | Nov 5th 10 am – 4 pm

Learn...

Seminars:

- Creating Printer Workflows
- Creating Printer Profiles
- Photographic & Fine Art Reproduction
- The Latest Digital Materials



Interactive workshops and demonstrations:

Textile Marking - Vehicle Wrap - Signs Systems - Fixings and Fastenings - Gerber Edge Media Applications - Wall Wrap

Discover...

- Gerber CAT UV - the new flatbed inkjet printer
- Epson GS6000 - wide format printer
- Meet our suppliers - Avery, 3M, Mactac, ImagePerfect, Epson and Labate and Co
- Textile marking range



Benefit...

- £100 credit on opening a new account, one to one consultations, special discounts and much more...

**Register now on www.spandex.co.uk/openhouse
or call 0800 77 26 33 and receive a FREE gift.**

Limited availability. Please reserve your place.

Spandex UK, 1600 Park Avenue, Aztec West, Almondsbury, Bristol BS32 4UA
Tel. +44 (0)1 454 616 444, Fax. +44 (0)1 454 616 777, www.spandex.com



PRODUCT *News*

Powerful performance enhancements for AXYZ routers

Leading supplier of CNC routing and engraving solutions, AXYZ International has added two powerful machining enhancements to the range of routers available under its AXYZ and Pacer power brands. The next generation A2MC machine controller is now available as a standard feature on all AXYZ International routers, with the ATC (Automatic Tool Change) facility supplied as an optional machine accessory.

The A2MC controller is said to offer the highest possible control capabilities by comparison with any similarly positioned machining solution. It delivers much faster and smoother motion based on S-Curve (Seven Segment Velocity) trajectories, leading to a significant reduction in 'bounce' and vibration caused by sudden acceleration or deceleration that is often found in other control systems. The controller is also fully NC code-compatible and will therefore work with all popular CAD/CAM packages.

One of the most important features of the new controller is its ability to accommodate a much broader range of machining options through the addition of a host of peripheral devices. Since the controller is network-based, it will connect to AXYZ router owners existing networks for program transfer and for Internet connection to access software updates and so forth. The router also incorporates a MODBUS network that enables connectivity with a virtually limitless range of devices, the ATC (Automatic Tool Change) and ICS (Intelligent



A typical AXYZ router featuring both the ATC and ICS (Intelligent Cutting System) machining options which is now available with the new A2MC controller as standard.

Cutting System) camera registration system being good examples of these. Other devices include tangential and oscillating knives, drill heads, automatic vacuum switching and twin or triple cutting heads.

For existing AXYZ router owners, the learning curve for machine operators is minimised as the latest A2MC controller functions in a similar manner to the existing AMC controller.

This allows a natural progression for existing customers who want upgrades or new machines. Furthermore, with this latest controller there are no limits to the size and

complexity of the jobs that can be processed.

Tests on three-dimensional surfacing files in excess of 80MB have been carried out with no operational issues experienced.

The A2MC is safely enclosed in the UL-certified (the trusted global source for product safety accreditation and compliance) machine control cabinet along with other electrical components and securely mounted on the machine frame beyond the production zone. This helps conserve valuable workspace that would otherwise be taken up by a stand-alone control cabinet.

The complementary AXYZ ATC facility has now been upgraded to allow a choice of either seven or 21 different stations to better accommodate jobs that require multiple automatic tooling functions. Both this facility and the new A2MC controller will radically extend the capabilities of all AXYZ routers used in multiple sign making and digital printing applications involving a wide range of materials.

For further information, visit the website www.axyz.co.uk or telephone 0115 988 7777.

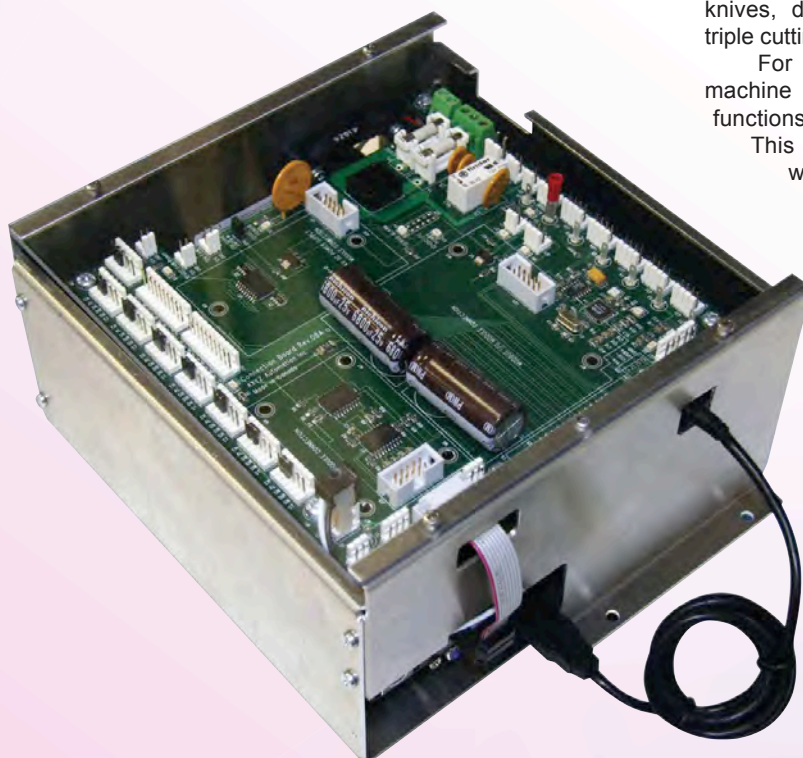

A close up view of the A2MC controller.

BE MORE PRODUCTIVE

WITH HP SIGN & DISPLAY PRINTERS

HP SCITEX LX600

2.6m INDOOR / OUTDOOR LATEX PRINTER

including £5,000 HP PVC Media for FREE



only **£2,375*** per month

HP SCITEX FB500

1.6m FLATBED UV PRINTER

including white ink upgrade for FREE



only **£1,800*** per month

HP SCITEX LX800

3.2m INDOOR/OUTDOOR LATEX PRINTER

including £5,000 HP PVC Media for FREE

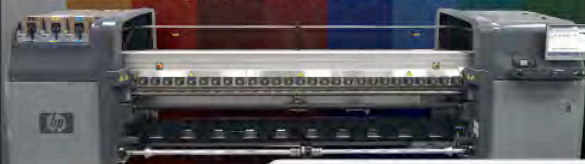

only **£4,500*** per month

HP SCITEX FB700

2.5m FLATBED UV PRINTER

including white ink upgrade for FREE



only **£2,475*** per month

Find out for yourself at the ArtSystems application days in Nottingham on November 16th, 17th and 18th.
To register your interest please visit <http://www.artsystems.co.uk/productive.asp>
or call us on 01159 380 330

Assumptions

Repayable over 3 years, monthly in advance by direct debit

Legal statement

* All figures quoted exclude VAT, based on payments by direct debit and valid for 30 days from the date of this proposal. The above is an illustration of our current terms that may be subject to revision if changes occur in current monetary or fiscal conditions terms. This quotation is subject to credit approval, confirmation of hardware and applicable residual values and does not constitute an offer of facilities and cannot commit you or us. This is our current rate; future rates will be linked to changes in LIBOR. Equivalent Interest Rate and Total Repayable assumes equipment returned to HPFS at the end of the initial period and is for indication purposes only.

More 3M available now from William Smith

William Smith has extended its portfolio of 3M™ materials. The latest additions include extra colours for an already popular range of films; new wrapping films with deeper, invisible air channels in their adhesive; a conformable cast film that opens up a wide range of design possibilities; and reflective sheeting for producing permanent road traffic signs with enhanced brightness and visibility.

3M cast graphic films now in more colours

Some 97 new colours have been added to the range of 3M Scotchcal™ Opaque Graphic Film 100 Series now available from William Smith. This range of premium cast self-coloured film now has a total of 170 standard colours, 120 plain and 50 metallic tones.

The 100 Series is specifically designed and optimised for electro-cut conversion and is ideal for computer and hand cutting, giving superior cutting and weeding performance. Highly durable and conformable, it offers consistency of colour and uniformity of image to create high quality graphics for both interior and exterior applications.

The film is ideal for a range of applications, including letters and emblems, vehicle markings, non-illuminated signs and fascias, wayfinding and information signage, and window graphics.

A wider choice of wrappings

William Smith has announced three new wrapping films from 3M, all featuring Comply Version 3 adhesive. The latest version of this adhesive now incorporates deeper invisible air channels with a new structure that increases the efficiency and consistency of air bleeding, resulting in faster installation and an improved finished appearance.



Scotchcal IJ170Cv3 Series is a short to medium term removable graphic film.

Controllac 85Cv3 Series is 3M's new flagship self-coloured car wrapping film with additional features like Controllac adhesive and Cv3. It comes in a choice of 24 bold and true colours including gloss, matt and metallic finishes, giving a paint-like finish whilst protecting original paintwork and minimising the appearance of scratches.

Designed primarily for wrapping cars, Controllac 85Cv3 Series is suitable for full vehicle wraps and ideal for application to flat or curved body panels, but not for recessed or corrugated areas.

Scotchcal IJ170Cv3 Series is a short to medium term removable graphic film for Piezo inkjet printing and offers an economic, cost effective but durable option for creating graphics with no show-through. It is suitable for simple vehicle wraps, vehicle graphics and internal and external signage.

Controllac IJ180Cv3 Series is a short to long term removable graphic film for inkjet and screen printing. It has great conformability and can be applied in extreme hot and cold temperatures. Suitable for vehicle wraps, vehicle livery and advertising wraps, IJ180Cv3 is suitable for curved surfaces but not deep recesses.

A clearly attractive option with new film

3M Scotchcal™ Clear View Graphic Film 8150 is specifically designed for architectural, graphic and decorative applications. This clear highly conformable cast film's image quality enables eye-catching graphic images to be created, especially where high transparency in unprinted areas is required. Special printing effects, such as crystal, dusted and frosted can also be achieved.

Clear View 8150 is suitable for inkjet or screen printing with UV, solvent and latex inks for a wide variety of graphic applications, including decorative and privacy, signage, point of sale, advertising and window graphics, and vehicle wraps.

Clear View 8150 can be applied to glass, acrylic, polycarbonate, GRP and painted metal and its excellent conformability means that it can be applied on contoured and structured surfaces. Perforated window simulation also means that one-way vision can be achieved.

Improved visibility and legibility from 3M reflective sheeting

Another new addition to the range of materials from William Smith is 3M Engineer Grade Prismatic (EGP) Reflective Sheeting.

This multi-layer, non-metallised prismatic sheeting, which is supplied with a pressure sensitive adhesive, is designed for permanent road traffic signs and meets the colour and performance requirements of BS EN 12899-1:2007 Class RA1.

Advantages of using EGP Reflective sheeting include better colour contrast providing improved legibility, enhanced day time and night time brightness, better visibility in all weather conditions and minimum environmental impact from manufacturing to disposal. The sheeting is now available in white, yellow, red, blue, Interstate green, brown and orange in full or part rolls.

For further information or samples, telephone William Smith on 01833 694707 or visit the website www.williamsmith.co.uk



The EGP reflective sheeting is designed for permanent road traffic signs.



foam pvc

10mm available in black & white only.
19mm available in white only

height	3mm	5mm	10mm	19mm
50mm	£0.39	£0.45	£0.79	£1.70
75mm	£0.50	£0.68	£1.24	£2.38
100mm	£0.77	£1.02	£1.59	£3.40
125mm	£0.96	£1.36	£2.38	£3.96
150mm	£1.07	£1.87	£3.28	£4.53
175mm	£1.29	£2.15	£4.08	£6.22
200mm	£1.47	£2.49	£4.64	£7.93
225mm	£1.98	£2.94	£5.66	£8.78
250mm	£2.26	£3.40	£6.79	£10.19
275mm	£2.54	£4.08	£7.76	£11.59
300mm	£2.83	£4.81	£8.72	£13.87
375mm	£3.73	£5.66	£10.75	£15.85
425mm	£4.53	£6.41	£12.46	£18.68
500mm	£5.38	£7.47	£15.85	£21.51
600mm	£7.36	£10.30	£20.15	£26.04
1200mm	£16.98	£28.09	£53.15	£72.12

no minimum order

acrylic

including gold and silver
10mm available in black, white and clear only

height	3mm	5mm	10mm
50mm	£0.56	£0.85	£1.71
75mm	£0.74	£1.08	£2.17
100mm	£0.90	£1.36	£2.71
125mm	£1.13	£1.70	£3.40
150mm	£1.36	£2.15	£4.30
175mm	£1.70	£2.61	£5.20
200mm	£2.26	£3.29	£6.79
225mm	£2.83	£4.18	£8.38
250mm	£3.06	£5.38	£10.76
275mm	£3.51	£5.89	£11.77
300mm	£4.30	£7.36	£14.72
375mm	£6.40	£9.06	£18.11
425mm	£7.81	£10.19	£20.37
500mm	£9.62	£13.01	£26.04
600mm	£11.66	£15.85	£31.69
1200mm	£45.28	£62.26	£124.51

no minimum order

3mm Aluminium Composite

alubond, reynobond or alupanel

height	colours	brushed	mirror
50mm	£1.02	£1.24	£1.87
75mm	£1.42	£1.59	£2.38
100mm	£1.86	£2.16	£2.71
125mm	£2.38	£2.67	£4.00
150mm	£2.71	£3.63	£5.43
175mm	£3.17	£4.36	£6.55
200mm	£4.53	£5.10	£7.64
225mm	£5.32	£5.89	£8.83
250mm	£6.22	£7.02	£10.53
275mm	£6.79	£8.60	£12.87
300mm	£7.69	£9.62	£14.48
375mm	£9.06	£10.92	£16.39
425mm	£10.53	£13.01	£19.53
500mm	£14.72	£16.02	£24.04
600mm	£18.11	£20.37	£30.51
1200mm	£54.33	£61.12	£91.70

no minimum order

exterior mdf

Medite Exterior comes in a raw form
ready for painting/finishing

height	6mm	12mm	18mm
50mm	£0.34	£0.85	£1.47
75mm	£0.79	£1.47	£2.26
100mm	£1.14	£1.81	£2.76
125mm	£1.52	£2.66	£3.79
150mm	£2.26	£3.63	£4.69
175mm	£2.43	£4.35	£5.77
200mm	£2.83	£5.10	£7.13
225mm	£3.56	£5.89	£8.04
250mm	£4.08	£7.02	£10.19
275mm	£4.87	£8.60	£11.59
300mm	£6.22	£9.62	£13.93
375mm	£8.82	£10.92	£15.96
425mm	£10.19	£13.01	£18.68
500mm	£11.54	£16.01	£21.51
600mm	£13.58	£18.11	£26.04
1200mm	£40.75	£54.33	£73.58

no minimum order

stainless steel

height	1.2mm satin brushed	1.2mm polished	2mm satin brushed	2mm polished
50mm	£3.21	£3.45	£4.28	£4.60
75mm	£3.46	£3.71	£4.61	£4.94
100mm	£4.20	£5.06	£5.60	£6.75
125mm	£4.82	£5.43	£6.42	£7.24
150mm	£5.19	£6.05	£6.92	£8.06
175mm	£7.29	£8.27	£9.72	£11.03
200mm	£9.23	£10.62	£12.31	£14.16
225mm	£10.86	£11.61	£14.48	£15.48
250mm	£11.67	£12.47	£15.56	£16.63
275mm	£12.90	£14.81	£17.20	£19.75
300mm	£14.81	£16.24	£19.75	£21.65
375mm	£21.11	£22.78	£28.15	£30.37
425mm	£23.61	£27.29	£31.48	£36.38
500mm	£29.63	£32.22	£39.50	£42.96
600mm	£35.80	£40.73	£47.73	£54.31

£85 minimum order



lettering options

- add 10% - plastic locators and paper template
- add 10% - for v.h.b. tape to rear
- add 25% - for brass locators and template (stainless steel letters)
- add 20% - cladding template (cladding details will be required)
- add 20% - for standard extended typefaces
- add 25% - for laser cut acrylic (polished edges on clear & colours)
- add 25% - gloss finished foam p.v.c.
- add 25% - 45° bevelled edges to m.d.f. letters

delivery

FREE DELIVERY on orders over £280* (exc. v.a.t.)
£13.50 on orders up to £280 (exc. v.a.t.)

phone > **01702 308486**

e-mail > **sales@signright.com**

fax > **0870 706 1711**

157-161 west road | westcliff-on-sea | essex | ss0 9dh

We can only accept orders by fax or e-mail.
Artwork to be supplied in EPS, AI, PDF, CDR format.
Please ensure all artwork is converted to curves/outlines before sending to ensure accuracy.

new customers
10% OFF
your first order

Got a cheaper quote?
We'll do our best to beat
any like for like quotation**

**only one promotional offer can be used per order

visit our **TRADE WEBSITE** at

www.signright.com/trade

for our latest **SPECIAL OFFERS**

flat cut letters



*Delivery prices and free delivery are for mainland England only. Delivery to Highlands, Islands and International are price on application.

Terms and conditions apply. Prices subject to change without prior notice. E&OE.

PRODUCT *News*

Drytac expands Eco-Friendly range with Panda Print

Drytac Europe Ltd, manufacturer and supplier of products for the graphics finishing and display industry, is pleased to offer Panda Print, an eco-friendly canvas-like banner fabric made of natural bamboo fibre, which complements Drytac's current range of other eco-friendly products, such as the bamboo banner stands.

Panda Print bamboo fibre printable fabric is a desirable green alternative to be used for various applications, and is compatible with aqueous, eco-solvent and UV inkjet printers. It provides excellent colour pop and trims evenly without fraying, giving finished products that clean and professional look, but without harming the environment.

Manufactured in a closed loop, environmentally responsible process, Panda Print is 99.6% biodegradable and certified to be free of harmful chemicals by the European REACH (Registration, Evaluation, Authorization and Restriction of Chemicals) and Oeko Tex Standard 100 requirements. The bamboo used to make Panda Print is grown on an organically farmed plantation and is not harvested from forests.



Panda Print canvas-like banner fabric is made of natural bamboo fibre.

Complementary to Drytac's bamboo banner stands, which are made of 95% bamboo, the additional use of Panda Print ensures entire displays are environmentally friendly while maintaining an elegant appearance. This range from Drytac is a welcome relief from heavy metal units, as they weigh less than 6.8kg each.

For further information visit the website www.drytac.com or telephone +44 (0)117 937 5374

DS Smith Correx launches new Akyprint Display Sheet

DS Smith Correx has launched its new range of Polypropylene display sheet. Marketed under the brand names Akyprint® and Akylite®, this new product range offers all the environmental benefits of the market leading Correx display sheet combined with the superior printing surface of a solid sheet.

Produced using a patented process, the centre bubble structure gives the sheet excellent strength and rigidity in all directions, while being extremely tough and lightweight in comparison to alternative products. The super smooth white matt Corona treated surfaces are suitable for all types of printing processes and the opacity of the sheet also makes it ideal for two-sided printing applications.

Akyprint is produced in 3.3mm and 5.4mm thick sheets and both are available in either UV or FR grades giving the flexibility for both internal and external print applications. The sheet can be easily diecut and creased to create point of sale units and displays.

Standard sheet sizes are 1000 x 1500mm, 1500 x 2000mm and 2050 x 3050mm.

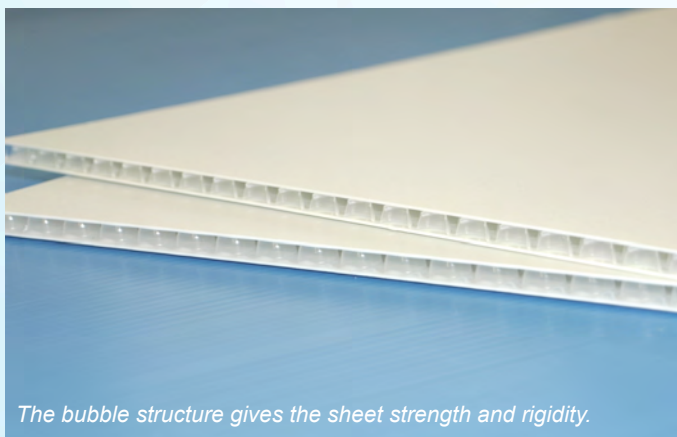

The bubble structure gives the sheet strength and rigidity.



The Corona treated surfaces are suitable for all types of printing processes.

Also being launched is the Akylite Display Sheet, which is a lightweight sheet suitable for hanging signs, point of sale display units and general printing applications. The sheet is produced in 2.5mm and 2.9mm thicknesses without any additives.

Standard sheet sizes are 800 x 1200mm, 1000 x 1200mm and 1000 x 1500mm

For further information, please contact the sales office at sales@kayplast.com or telephone 01452 316515.

UV Fever is spreading

Curable only with professional medicine!



Greater Adhesion, Higher Pigment Load,
Increased Colour Gamut



Master Distributor for TRIANGLE
Inks, Spares and Bulk Feed
System in the UK and Ireland



Josero Limited, 9 Penn Farm Studios, Harston Road,
Haslingfield, Cambridge, CB23 1JZ, UK
Tel: +44 (0) 560 313 7788
Fax: +44 (0) 1223 870 260
info@josero.com - www.josero.com



Ink for
Vutek®
PressVU™
Series



Ink for
Durst®
RHO™



Ink for
NUR®
Expedio™,
Revolution™



Ink for
NUR®
Tempo™

The new Triangle UV Curable Inks are the best alternative to original inks.
Absolute compatibility and total respect of the ink train of your UV
Curable printer.

If are you using Triangle Inks you are with the leader of compatible &
alternative INKS.

PRODUCT *News*

GTMS unveils new simple and sustainable eco-hoarding

A leading event production company is transforming the face of hoardings this autumn thanks to the launch of an innovative and eco-friendly product.

GTMS' new Visionply hoarding is created especially for retail, advertising, leisure, construction, theme parks and signage industries, and offers a wealth of benefits.

Visionply is 100% recyclable, fully weatherproof and can be used in both permanent and temporary installations. And, as a key time and cost-saving advantage, GTMS' revolutionary new product is said to cut out two of the processes required with other hoarding products.

Dominik Short, GTMS' Director said, "Visionply is an exciting addition to our product and services portfolio and we are delighted that this cutting edge hoarding will be of benefit to so many industries."

The new printable plywood panels are available in various thicknesses and sizes. The Hampshire firm has just completed an installation of 200m² of Visionply at the first ever Goodwood Vintage Festival that took place in August.

"Visionply is extremely versatile whilst offering real choice and massive cost savings for our clients. It's not only practical but can be used as an eye-catching feature thanks to the fantastic print quality," added Dominik.



Visionply hoarding produces an eye catching feature to buildings.

GTMS provides exceptional large format print services for large scale and complex projects, in addition to offering Design and Build and event production services.

For further information telephone 08453 10 11 12 or visit the website www.gtms.co.uk

Eurobond launches range of high performance acrylic foam adhesive tapes

Eurobond Adhesives Ltd has for over 26 years developed a reputation for supplying high performance adhesive products to thousands of UK businesses in many diverse sectors such as the sign industry, automotive manufacture, aerospace, white goods, medical and electronics industries.



Eurobond foamed acrylic adhesive tape.

In addition to our existing range of high performance Penloc structural adhesives, the company has announced the launch of its own range of high performance foamed acrylic adhesive tapes and a range of anti-slip tapes.

Simon Dearing, Eurobond's Managing Director explained, "We are not box shifters like many adhesives companies. My applications engineers are some of the best in the industry, some with over 30 years experience in both adhesive tape and liquid adhesives bonding solutions in the Sign Industry. They can offer a wealth of expert advice and technical help to support any sign making application."

"Our range of foamed acrylic adhesive tapes dovetails our Penloc range of structural adhesives and Vitralit range of UV adhesives perfectly. We can now offer our customers a huge range of products to meet their needs. Our driving force and main aim is to ensure we offer our customers high quality products backed up with expert advice and technical support."

"In today's very turbulent economic climate it is important to know and be reassured that your suppliers can deliver on time, every time. Delays in completing a job and being supplied with poor quality products can often cost you more than just money. More often than not it's your reputation, integrity and repeat orders that are lost. We at Eurobond Adhesives have a next day delivery service as standard."

To find out more about how Eurobond's, adhesives and adhesive tapes can help you, please telephone 01795 427888 or visit the website www.eurobond-adhesives.co.uk

**2 GREAT
VALUES**

Outdoor Banner

New **Low** Price!



£5/sqm

Welded Edges & Eyelets 50p/lm



*Cut off times: place an order before 4pm daily, confirm artwork and arrange full payment daily before 4pm. Price excluding artwork handling fee, VAT, carriage and packaging fee.

Most popular and hot selling product, 38,000 units sold last financial year

* 4 sizes available

Completed with

- * photographic print
- * matt lamination
- * aluminium stand
- * padded carry bag
- * 1 year warranty on mechanism

Size: 850x2000mm

Price excluding VAT, carriage and artwork handling fee



Buy 5 get 1 FREE!

Average price per unit:

£29.17 ea

Original price: £35ea

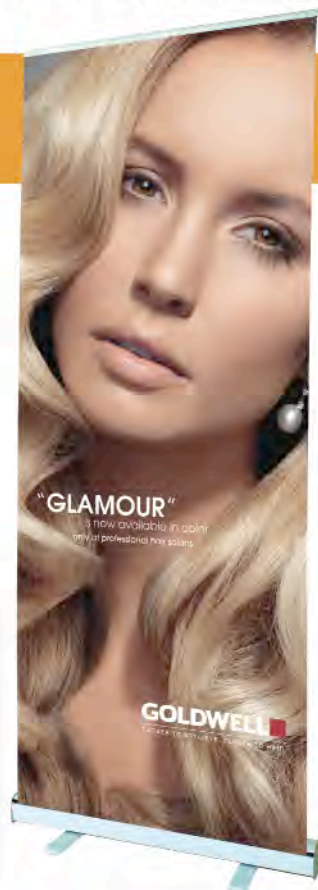

Call us now **01753 538535** | sales@gigaprint.co.uk

Visit us at Unit 27, Slough Business Park, 94 Farnham Road, Slough SL1 4FQ | www.gigaprint.co.uk

**LOWEST
PRICE GUARANTEE**
find a lower quotation
& we will beat it by **10%**

PRODUCT *News*

New A3 colour printers from TheMagicTouch

TheMagicTouch, as a global pioneer of the digital image transfer process, continues with a host of original developments and innovations.

The company has recently extended its global alliance with OKI Printer Group as image transfer partners and has awarded the new range of digital A3 colour printers with its 5 Star compatibility rating for use with its complete range of transfer papers.

Jim Nicol, Managing Director explains: "The new A3 OKI transfers are simply the best for our unique transfer process; they are quick, outstanding image quality and very affordable with the TMT/OKI A3 model available for less than a thousand pounds. Using the latest toner technology, the durability of transfers, especially for textiles, gives outstanding results on textiles and fabrics including 100% cotton, denim, nylon, polyester and even leather, regardless of colour. Plus when not used for transfers they are the perfect plain paper office printer."

The new TMT/OKI printer models are firmware and printer driver enhanced for compatibility with all transfer papers from TheMagicTouch, and are supported with a standard three year warranty.

TheMagicTouch allows those, yet to benefit from transfers, to do so without the financial risk or capital investment normally associated. Garment decorators should consider TheMagicTouch as an additional sales and marketing tool that assists in creating new business from both existing and prospective customers.

Jim Nicol added, "During these difficult times customers expect more in regard to service and commitment from suppliers. When submitting a personalised sample for evaluation the reaction is always positive, and that's what sales is all about. Customers are impressed when you make a bit more effort and do something a little different to gain their trust and attention."

The company, from its UK headquarters in Dunstable, Bedfordshire, offers a host of transfer solutions including the MagiCut range of textile vinyl, sublimation, printable consumables, heat press equipment and eco-solvent based technologies and printers.

TMT Enhanced



The TMT/OKI A3 printer.

Gdi

TRADE SIGNS

The Signmakers' Signmaker



Specialists in Built-up Acrylic & Stainless Steel Letters

t 0800 146008

f 0800 146009

www.gdisigns.net
sales@gdisigns.net

TRADE PRICE LETTERS

*it's not just the price...it's the quality
For a quote or just friendly
advice contact us.
freephone 0500 428021*

Pricing Options

- + 10% for plastic locators & paper template
- + 15% for VHB tape
- + 20% If cladding template is required
- + ??% If typeface is extended
- + 25% Flame polished edges to clear acrylic
- + 25% For gloss foam PVC
- + 25% For rounded/45 edge to MDF
- + Carriage charges quoted separately to suit order
- + VAT at current rate

We accept faxed or email orders

Artwork to be supplied in EPS, AI, PDF, CDL
vector files in an IBM compatible format for PC

In a Panic..... Priority service available



FLAT CUT

Foam PVC All colours 10 mm black & white only - 19mm white

NO MINIMUM ORDER

C/HEIGHT mm	50	75	100	125	150	175	200	225	250	275	300	375	425	500	600	1200
3mm	0.42	0.52	0.84	0.96	1.10	1.26	1.40	1.92	2.20	2.50	2.80	3.70	4.50	5.35	7.35	16.50
5mm	0.45	0.65	0.99	1.35	1.80	2.10	2.45	2.90	3.30	4.00	4.78	5.60	6.38	7.30	10.30	28.06
10mm	0.76	1.20	1.49	2.30	3.15	3.98	4.45	5.59	6.60	7.72	8.38	10.67	12.37	15.30	18.22	52.13
19mm	1.69	2.22	3.10	3.60	4.10	6.20	7.00	8.73	10.00	11.52	13.44	14.78	18.65	21.34	26.00	75.24

Acrylic standard colours including gold & silver 10mm black, white & clear only

NO MINIMUM ORDER

C/HEIGHT mm	50	75	100	125	150	175	200	225	250	275	300	375	425	500	600	1200
3mm	0.55	0.74	0.84	1.12	1.30	1.67	2.20	2.80	2.98	3.46	4.21	6.10	7.40	9.47	11.00	42.97
5mm	0.84	1.05	1.35	1.68	2.20	2.56	3.15	4.13	5.30	5.72	7.30	8.97	10.02	12.89	15.67	62.10
10mm	1.66	2.15	2.55	3.30	4.10	5.06	6.30	8.26	9.99	11.56	14.10	17.05	19.67	25.01	31.04	124.03

Aluminium Composite

NO MINIMUM ORDER

C/HEIGHT mm	50	75	100	125	150	175	200	225	250	275	300	375	425	500	600	1200
Colours	1.00	1.36	1.78	2.28	2.64	3.12	4.40	5.08	5.97	6.64	7.38	8.68	10.43	14.08	17.69	54.20
Brushed	1.18	1.50	2.08	2.54	3.43	4.26	4.98	5.72	6.89	8.52	9.18	10.42	12.45	15.50	19.80	60.87
Mirror exterior	1.80	2.28	2.68	3.84	5.28	6.22	7.45	8.40	9.98	12.20	13.88	15.76	18.65	23.67	28.18	90.00

Mill Finish Aluminium

NO MINIMUM ORDER

C/HEIGHT mm	50	75	100	125	150	175	200	225	250	275	300	375	425	500	600	1200
2mm	2.70	3.35	4.10	5.11	5.80	6.65	7.40	8.48	9.80	10.59	10.95	14.65	17.60	22.50	28.95	88.50
3mm	2.82	3.55	4.35	5.32	5.80	6.74	7.70	8.92	10.00	11.30	12.45	16.45	20.30	25.60	34.10	92.00
5mm	3.40	4.08	5.30	6.50	7.12	7.88	9.05	10.36	11.30	12.45	14.45	19.35	23.00	29.95	40.00	94.50

Exterior MDF

NO MINIMUM ORDER

C/HEIGHT mm	50	75	100	125	150	175	200	225	250	275	300	375	425	500	600	1200
6mm	0.35	0.82	1.10	1.59	2.25	2.45	2.78	3.50	4.05	4.90	6.28	8.90	11.80	12.40	13.65	42.18
12mm	0.85	1.52	1.85	2.75	3.70	4.35	5.15	5.85	7.10	8.60	9.55	10.90	12.95	16.00	18.00	55.00
18mm	1.45	2.35	2.75	3.85	4.75	5.85	7.35	8.00	10.00	11.68	14.25	16.35	19.00	21.10	27.85	83.00

SIGN Here...

signmakers for all your signs

Freephone 0500 428021

BUILT UP

If you require costs for built up letters at competitive prices fax or email today

Fax: 0116 225 9966

sales@sign-here.co.uk

3M High Visibility Safety Markings



Available in full and part rolls and
ready to apply kits for all vehicles

For more information/samples
contact us on 01833 694707 or visit
www.williamsmith.co.uk/highvis



William Smith
established 1832

ADS introduces printable anti-slip media for stunning floor graphics

A range of highly innovative printable vinyl media for short to medium term indoor application to virtually all surfaces has been launched by Amari Digital Supplies. Manufactured in Switzerland by Asphalt Art International, the media is available in five different formats, each of which has been designed to accommodate specific applications. They are branded as Cat Walk, Clear Walk, Sport Walk, Soft Walk and Lumi Walk and have common as well as individual performance characteristics.

Key advantages of the products emanate from their powerful anti-slip and anti-abrasion qualities, an ability to be easily applied and purposely removed, outstanding flame, chemical and water resistance and, as appropriate, a capability for being cut and formed into multiple shapes using a standard cutting plotter. All of the media can be printed using screen or digital methods involving recommended UV ink technology. Whilst the products can be used without lamination, liquid lamination would help extend their working life.

Designed for multiple indoor applications involving most building surfaces (including tiles and marble), Cat Walk can be used in most dry as well as wet areas such as bathrooms, saunas and swimming pools. The product has good chemical resistance and anti-bacterial qualities to attain a high standard of hygiene. The material can be cut into many different shapes and enables impressive 3D effects to be achieved.

As the name implies, Clear Walk is a transparent film for indoor and wet area application and is seen at its best when used for creating

special visual effects. It also shares the same anti-bacterial qualities as Cat Walk and similarly can be used to create eye-catching 3D effects.

Designed for both indoor and short-term outdoor applications, Sport Walk is a heavily embossed anti-slip vinyl material that has been engineered with a strong adhesive system to achieve a powerful bond with a wide variety of surfaces. As the name suggests, it has a particular appeal for use at sports venues but is equally effective in street marketing projects.

Soft Walk can be applied as a carpet and is simply rolled out to the desired length. The material consists of polyethylene covered with soft vinyl foam and an anti-bacterial coating. The product is both washable and reusable and meets the performance requirements of Euro-Norm DIN/EN.

Lumi Walk is a self-adhesive luminescent foil incorporating a special non-skid surface coating. It is recommended for indoor applications and provides a striking 'glow in the dark' photoluminescent effect. It is therefore particularly effective in situations where safety may be a major consideration (for example, at discotheques, on boats and in public buildings generally where there may be reduced ambient light). The material can also be used for eye-catching floor advertising, especially during the winter months.

All of the Asphalt Art International materials are supplied in a range of widths and lengths on fast delivery from ADS and via the Amari Plastics' branch network.

For further information, visit www.amaridigitalsupplies.com



Your premier source for specialist LED sign lighting in the UK



- Wide range of LEDs in stock
- Professional, well-informed sales team
- Competitive prices
- Fast delivery

LED LIGHTING... VERSATILE... FLEXIBLE... PROGRAMMABLE... BRIGHT

- 12V LED flexible light chain
- 12 LEDs per module
- 50x16mm miniature profile
- Wide range of colours
- Fitted with strong adhesive tape
- Ideal for lighting deep lettering

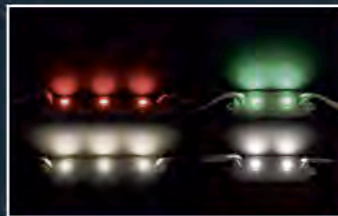

- 12V IP67 LED modules
- Choice of 2 or 3 LED modules
- 3M strong adhesive tape
- IP67 rating makes modules suitable for use in outdoor signage

- 12V IP65 LED flexible ribbon strip
- 30 LEDs per metre
- Can be cut every 100mm (3 LEDs)
- Fitted with 3M strong adhesive tape
- IP65 rating makes ribbon suitable for use outdoors and ideal for the sign industry

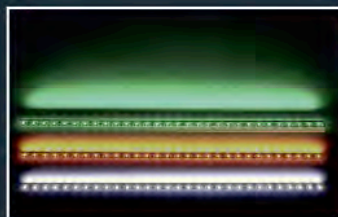

- 12V IP67 LED light bar
- 30 LEDs per light bar
- Comes with metal fixing clips
- IP67 rating makes modules suitable for use in outdoor signage

- 12V IP68 LED flexible ribbon strip
- 30 LEDs per metre
- Can be cut every 100mm (3 LEDs)
- Fitted with 3M strong adhesive tape
- IP68 rating makes ribbon suitable for use outdoors and contact with heavy rain, standing water, spray, etc.

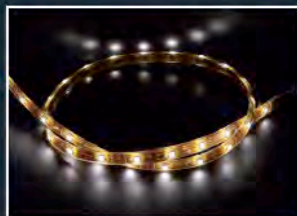

Bespoke LED and gear tray lighting.

Please call **0116 276 7330** for details.



SRM Lighting,
23 Wenlock Way, Troon Industrial Estate,
Thurmaston, Leicester LE4 9HU
sales@srmthurmaston.co.uk www.srmlighting.co.uk

chapter 8 highways.co.uk

THE VEHICLE SAFETY MARKING SPECIALISTS



CHEVRONS ?

CHEVRONS ?

CHEVRONS ?

email: chapter8@signsrus.co.uk
web: www.chapter8highways.co.uk



EMERGENCY SERVICES



For all Chapter 8 and Hi-Vis Conspicuity requirements,
contact us for a competitive quote and a fast professional service:

Tel: 08700 777 777

Mimaki JFX-plus Series LED UV flatbeds, featuring higher print speeds

Mimaki's JFX-plus Series flatbed UV printers now achieve a maximum print speed of 23.6 sq.m. per hour through the implementation of a post-curing unit, where the printed ink receives a secondary curing after the initial one from the head carriage mounted lamps.

The maximum print speed of the JFX-plus series is now 80% faster than the previous maximum print speed of the JFX-1631. Print service providers requiring fast turnarounds, can now meet their clients' requirements with the additional print speed combined with the ultra high quality result synonymous with the Mimaki flatbed. The printer is capable of producing high image quality with the ability to output legible 3pt text. Mimaki's UV LED curing also enables printing to heat sensitive substrates, as its curing diodes do not generate excessive heat and therefore eliminate media deformation and colour changes.

The Mimaki JFX-plus series will be available in two different sizes: JFX-1615plus that features a maximum print size of 1,602 x 1,500 mm and the JFX-1631plus with a maximum print size of 1,602 x 3,100 mm.

In addition to the advancement in speeds; an optional automatic roll unit for unattended and uninterrupted web printing can now be added to the printer. This enables short run print orders to be efficiently processed and printed; significantly improving productivity. Alongside this feature; unattended, overnight continuous printing for large volume orders allows quick turnarounds to be more readily achieved.

The JFX-plus Series is able to print on non-coated substrates up to 50mm thickness and two ink types are available to suit different applications – hard or flexible UV curable inks. Mimaki's white LED UV ink makes vivid full colour print possible on transparent or coloured substrates and in addition, the clear ink from the hard inkset provides glossy or matte finish adding value to the printed product.



Roll feed option for the Mimaki JFX and JFX-plus Series flatbed UV printers.

All inks can be applied with variable layer printing enabling dimensional printing to create textured effects. In addition to the low running costs associated with Mimaki's LED UV printer range, the JFX-plus Series sports several other green credentials including the use of Mimaki's Eco-Cartridges which reduce waste; allowing the user to simply replace the ink pack inside of the cartridge casing.

Existing owners of Mimaki JFX-1631 UV LED large format printers can upgrade their machines to JFX-plus Series specification by investing in the post-curing and/or roll unit. All options are available from Hybrid via the authorised reseller network, and more information is available on their website – www.hybridservices.co.uk or by telephoning 01270 501900.

IMPACT
3D
SIGNS

BUILT UP LETTERS

HIGHEST QUALITY PRODUCT
HIGHEST QUALITY SERVICE

ALL STAINLESS STEEL **316 MARINE GRADE**
MIRROR OR SATIN
ALSO ALUMINIUM, BRASS, ACRYLIC
STOVE ENAMEL & POWDER COAT
(ALL ABOVE ALSO IN FLAT CUT)

email: info@impact3Dsigns.co.uk www.impact3Dsigns.co.uk

TEL : 0191 536 0 536

FAX : 0191 536 5 536

13/14 Hutton St. Boldon Colliery Ind Est. Tyne & Wear NE35 9LW



decoLED®

RGB LED solutions for the sign industry

Mini Chain LED



Flexi - Strip



Mini Chain LED

3 high flux LEDs per unit
50 units per chain
Easy cut for special configuration
IP65 condensation and water protected
Available RGB, White and Warm White
Colour controllers available

Flexi - Strip

30,60 or 120 super intense LEDs per metre
5 metre lengths easy cut for special configuration
Standard Flexi- Strip for interior use
H2O Flexi - Strip with silicone protection for exterior
Available RGB, White and Warm White
Colour controllers available

T+44 (0)20 8492 7633

info@cadisch.com

www.ecoledlight.co.uk

TRADE IMAGING

**TRADE ONLY
DIGITAL PRINTERS**
of Vinyls, Banners, Foam PVC
Acrylic, Alloy Composite
& much more



T: 01205 356544
sales@tradeimaging.co.uk
www.tradeimaging.co.uk

ROUTING *Feature*

In-house routing could be a route to success

Deciding whether to invest in a router could be a make or break decision for a sign company. The purchase cost may be tens of thousands of pounds but the potential income they can generate over the years is many times this.

CNC routers cut and machine a range of materials, including hard and soft woods, plastics, acrylics, composite materials, foam products, aluminium, steel, and more. They are used to create three dimensional surfaces out of flat materials, making more interesting and attention grabbing signs that sell for far more than their two dimensional counterparts.

With a router producing several of the same or similar items quick and easy. By the time you've cut one or two letters by hand, even without accidental slips, a router can have cut the whole alphabet, with perfectly smooth curves and consistent quality letter after letter. Routers also enable scaling to be easily adjusted and saving files for repeat jobs is made simple.

A sign company with an in-house router can improve productivity dramatically and save a lot of time and money compared to hand cutting or outsourcing work. A router is not only a boost to existing work; it means that business will be able to expand its capabilities by offering new products and new applications. That's added value for existing customers and the opportunity to develop new markets and bring in additional income streams for the sign maker.

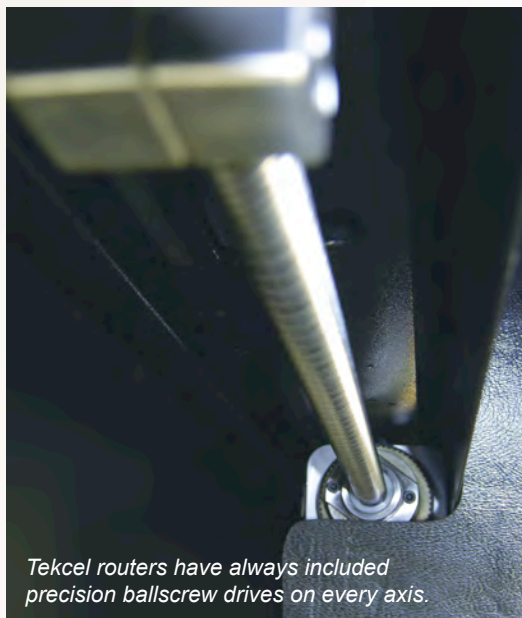

Tekcel routers have always included precision ballscrew drives on every axis.

Issues to consider

Knowing the right time to make that investment isn't easy, every company has different issues to consider. These include, but aren't limited to, how much work are you outsourcing and how much is it costing? Have you got the necessary space, do your employees have the skills and time to take on this type of work? How much extra work would it bring in, and how much income? What about staff training, new staff or overtime?

Whatever router you choose, certain features are a must and one of these is ease of use in both software and hardware. Leading machine manufacturers have increased user friendliness immensely over recent years, making it easier than ever to achieve perfect accuracy and allow your creativity come to life.

User friendly operation

Tekcel CNC Solutions is a company with a wealth of knowledge and experience of CNC routers. It has also developed a comprehensive range of router cutters and tooling that's tried and tested in-house across a broad range of signmaking applications and materials.

The company designs its routers to ensure that even first time router owners can produce excellent results quickly. An easy to use, joystick driven interface allows operators to control the router and access a simple menu system. From there, it's a touch button operation to call up jobs from the PC workstation and press 'go'. Good user-friendliness means a business can get a return on their investment quickly as the time it takes for new operators to get up to speed is measured in days rather than weeks or months.

Tekcel router owner, David Hellings from SLS in Sheffield concurs, saying: "... There's nothing more satisfying than seeing your investment in new technology pay off from Day One. ..."

Other factors such as versatility, cost and size are just as important to consider before deciding which machine to purchase. Should you think about the work you do today, or try and plan for the future?

Liam Hodson of XYZ says "Sometimes a customer is looking for a machine that matches the money they have available to spend at that exact time, so they might be expecting to buy the smallest machine, rather than thinking about future development. But as their business grows, their needs will develop and change; this should be taken into account so that they don't outgrow their router in a couple of years.

But even in tough economic times money alone is not the deciding factor, says Liam.

"Build quality reliability and versatility, along with service back up are also crucial in customers choosing routers from XYZ International," he says.



User friendly operation is a major consideration when choosing a router.

Features to tempt

XYZ International has sold, built and installed more than 9000 router systems in its history and offers a range of large format CNC routers to fit different budgets. Liam believes XYZ's build quality and features such as a dedicated control system and automatic software updates, combined with the company's back up and service, are significant in this success.

With XYZ's Intelligent Cutting System (ICS) and tangential oscillating knife, sign makers can adapt any standard XYZ router to maximise the potential of the lucrative cut-to-print market by processing both traditional sign making materials like aluminium, aluminium composite material (ACM), PVC, acrylic, plywood and medium-density fibreboard (MDF) and flexible or semi-rigid media such as foamed board, corrugated plastic, cardboard, rubber and leather up to a thickness of 40mm without the need to invest in dedicated cutting machinery.

The company's most widely bought routers in the sign and graphic industry are the XYZ Series. Designed for ultimate versatility, they offer a comprehensive range of machine sizes and tool configurations.



This close-up shows the print-and-cut capabilities now possible with XYZ routers.



Advanced router design from Tekcel CNC Solutions.



Signage produced using an XYZ router.

Popular sizes for sign makers are the 4000, 5000 and 6000 models. The 4000 offers a cutting width of 1524mm, the 5000 has a 1842mm cutting width, and the 6000 a 2100mm processing width. Each machine is available with XYZ's Aluminium Vacuum Bed for material hold down. Key optional design features include a versatile Automatic Tool Change (ATC) facility and the latest Intelligent Cutting System (ICS) cut-to-print facility. The ICS function, in particular, adds a powerful new dimension to XYZ routers by enabling optimum levels of accuracy when processing both digitally-printed media and thicker sign-making materials. Other common options for sign makers include the Unist mister (for cutting aluminium and other non-ferrous metals), pop up location pins for quick material alignment, collet or quick release spindles in 5 or 10 HP sizes.

The options available from leading manufacturers enable sign makers to have a machine tailored to their requirements.

Tekcel provides a range of options and choice of industry standard bed sizes, up to 4m x 2m as standard with custom solutions also available.

Whatever their bed size, all Tekcel routers are designed to deliver the highest levels of precision, productivity and reliability. They harbour a wealth of class leading features, including powerful routing heads, digitally-controlled, servo motors and ball leadscrew drive systems on every axis, 'cut-to-film' vacuum bed systems and automatic tool length sensing as standard. There are also a wide range of options on offer, including Automatic Tool Changing, Cut to Print camera and pin registration systems.

Unlike some other machines on the market, Tekcel routers have always included precision ballscrew drives and powerful servo motors on every axis. In fact the x axis benefits from two ballscrew drives to power the gantry up and down the router bed. According to Tekcel, the benefits of employing this technology are pinpoint cutting accuracy and exceptional controllability. For the operator, this translates into higher productivity, longer life cycles and lower set up times.

Crucial to the accuracy of any CNC router, and the safety of operators, is holding down the material effectively throughout the cutting process. Tekcel routers feature a unique 'hole and pocket' vacuum bed that provides thousands of 'suction cups' which the company claims produce the most effective hold down router bed on the market. The vacuum applied to each individual slat that makes up the bed can be turned on and off to channel hold down where it's needed most. The Tekcel bed format can be machined flat by the router itself and so provides the perfect platform for accurate routing depth control.

Continued on page 26.....

ROUTING *Feature*

.....*Continued from page 25*

Tekcel has been supplying the sign trade in UK and Ireland for 10 years and its customers constantly rely on their Tekcel routers to not only meet but exceed their customer expectations.

"... We take great pride in the quality of the signs we make and that's why we have been using a Tekcel router for the past five years ..." says Colin Pestell of GDL in East Sussex.

Trevor Cockbill from Centre Signs adds: "... our Tekcel router is built for high production environments such as ours and its accuracy is simply superb ..."

Recent advances

The Tekcel router range has recently had a comprehensive model revision and customers can benefit from the latest updates. Available in single tool or multi tool change configurations Tekcel routers are more than capable of dealing with the huge variety of material types, including all the plastics, metals, ACMs and woods commonly used throughout the sign industry.

Huw Davies from Tekcel explains, "Our latest router models incorporate advanced engineering techniques and components in their design and construction. The net result is a Tekcel router that builds on an already enviable industry reputation and pushes the performance benchmark even higher."

Advances in routers over recent years are largely due to more sophisticated electronics, as Liam Hodson of AXYZ explains: "The variety of materials that routers are used to cut hasn't changed that much. The real advance is that controllers have become more intuitive and machines increasingly self-diagnose and thereby avoid problems that occurred in the past."

"These days a lot of sign makers are using AXYZ routers to make their own trays for box signs and cutting out and shaping letters in various materials. More customers are taking advantage of features such as nesting to avoid sheet wastage and, as the relative price comes down they're getting into production of 3D signage. This option is now available on all our machines."



Tekcel routers feature a unique 'hole and pocket' vacuum bed, designed to be the most effective hold down router bed on the market.

Training and support

Machine manufacturers want customers to get the best out of their equipment and the leading companies provide training and technical support as part of the purchase package, along with installation and delivery.

For example, all purchasers of AXYZ routers have the benefit of two days tuition, covering topics such as software, machine and controller, simple diagnosis and preventative maintenance training.

"Most sign makers who are used to software on graphic design usually find the software on routers not that difficult but the applications and knowledge of specific cutting techniques are important and often not as obvious, and that's where our expertise can make all the difference," says Liam Hodson of AXYZ.

As well as onsite training, Tekcel offers a wide range of after sales support, including free telephone support, annual servicing, extended warranties, and advanced training. In addition, Tekcel has its own machining 'feeds and speeds' database where customers can access valuable information on many different CNC applications.

Julian Sage at Tekcel says: "... the majority of our calls from customers are of a 'How do I rout this or that material and what tool should I use?' Of course, we're always happy to help."

Huw Davies of Tekcel adds: "It's very important to us that our relationship with Tekcel router owners is viewed ongoing partnership." Understandably, some companies require more support than others and we're more than happy to help out whenever we can."

If you're just beginning to think of investing in a router, interested in leasing a machine, or want to know what the latest router could do for your business, contact a reputable manufacturer to find out more. Think about what you want from your router, speak to users of different machines, find out what service and support includes. Time spent on research now could save a lot of money and hassle in the future; choosing the right router could be one of the best business decisions you make in a long time.

Further information

XYZ: www.axyz.co.uk or telephone 0115 988 7777.

Tekcel CNC Solutions: www.tekcelcnc.com or tel. 01275 342 668.



An AXYZ 6010 router fitted with the Automatic Tool Change (ATC) and Intelligent Cutting System (ICS) facilities.

ROUTERS . CUTTERS . TRAINING . SUPPORT

NEW ROUTER?

Tekcel routers have an industry wide reputation for pinpoint accuracy, profit making performance and rock solid reliability. Our new models build on this success to deliver advanced CNC production technology designed to keep your business streets ahead of the competition.

Our routers are feature rich and built to handle the most demanding materials and applications you care to imagine. Class leading drive technology, easy to use controls and genuine value for money are just a few of the great reasons why you should choose a Tekcel router for your workshop.



Easy To Operate

NO CONTEST!

Signs & Displays

Point of Sale

Exhibition Building

Shop Fitting

Woodworking

3D Machining

Prototyping



Pinpoint Precision



Multi Tool Options



Cut To Print

TEKCEL
CNC SOLUTIONS

TO FIND OUT MORE, CALL US NOW

0844 800 5045

www.tekcelcnc.com

High Performance Adhesives & Adhesive Tapes For Signmakers



Eurobond
ADHESIVES LIMITED

www.eurobond-adhesives.co.uk

sales@eurobond-adhesives.co.uk

T 01795 427888

JKN DIGITAL

Manufacturing products that respect mankind and the environment

Direct Print to Rigid Substrates

Vinyls

Banners

Vehicle Graphics

Exhibition Graphics

Print Finishing

Window Graphics

Posters

3D Displays



Nationwide Delivery & Installation

Celebrating 21 years in the industry

All enquiries to Email sales@jkndigital.co.uk Tel 01772 722735

 Please enquire about
greensolutions
A division of JKN DIGITAL Ltd
Manufacturing Products that Respect Mankind and the Environment





DIGITALLY PRINTED

**Vinyl
Banner
Mesh Banner
Textiles**

and many other roll medias



- **Printed at 1200 dpi**
- **Amazing Exhibition Quality on all Media's**
- **Environmentally friendly Latex Inks on all media's**

Call JKN Digital **01772 722735**
sales@jkndigital.co.uk

Mounting & Finishing Service available on request



Aluminium frame fabric signage and display systems from Ultima

As part of its already popular Linear aluminium frame display system, Ultima has recently launched Linear Vector, a lightweight modular frame system suitable for fabric and rigid substrate graphics. Ultima has also just launched a Vector wall-mounted range of graphic frames. The Vector system allows creation of seamless graphic displays that are ideal for retail environments; for branding, freestanding promotional displays and wayfinding.

Vector frame graphics are front-loading, so that even if the display or wall frame is in-situ, graphics can be changed very easily; making them perfect for environments where the message changes regularly.

Their experience shows that customers find the kits are great for a lot of off-the-shelf applications, but often they are required to fit them to a particular environment and demand custom sizes. Ultima's UK-based design and manufacturing facility means they can deliver made-to-order sizes at the same cost as a standard modular solution using its dedicated in-house CAD design team which is offered as a free service to Ultima distributors. Ultima has recently invested in the latest Pro-E design software to improve the speed and quality of its design service.

Ultima also has in-house printing and finishing, so once hardware solution is specified, they can also print and fit high quality graphics from your artwork, on latest d-gen specialist dye-sub fabric printer.

With all these trade services under one roof, Ultima's aim is to offer a value for money 'one-stop-shop' – which can save time and money.

For further information visit www.ultimadisplays.co.uk



The Vector system allows creation of seamless graphic displays.

New large format printers combine colour accuracy with high productivity

Epson® have launched two large format printers, which offer an ideal combination of accurate colour reproduction with unbeatable productivity. The 24-inch Epson Stylus Pro 7890 and the 44-inch Epson Stylus Pro 9890 have been designed to help the proofing and display graphics markets create accurate prints at high speed.

Using Epson's eight colour UltraChrome K3 with Vivid Magenta inkset in combination with the TFP print head for enhanced dot quality and crisp, clear images, means both printers produce top quality results. They achieve one of the highest colour gamuts on the market with consistently smooth gradations, ideal for the perfect reproduction of challenging skin tones and detailed textures. Three densities of black, comprising a standard photo or matte black (selected automatically depending on the media) plus a light black and light light black, create a perfect tonal range.

This combination of black inks also means that prints are free from bronzing, with a uniform surface appearance without discernible difference between light and dark areas. In addition, metamerism is reduced, ensuring grey tones are consistent no matter what light source they are viewed under.

The optional in-line SpectroProofer ensures consistent, repeatable colour accuracy when using different media, rapidly measuring control strips and colour charts when creating ICC profiles and print verification results.

Martin Johns, market development manager for large format printers at Epson UK, says: "Not only do the Epson Stylus Pro 7890 and Epson Stylus Pro 9890 offer first class colour reproduction but they also represent a big boost in productivity. They have a high production speed aided by Epson's Automatic Droplet Detection System to identify blocked nozzles without intervention. Both devices carry photo and matte black inks simultaneously and the built-in rotary knife means prints are cut quickly and cleanly while the improved supply handling means paper rolls are changed effortlessly in seconds.

"These features offer significant benefits in terms of saved cost and time to our customers."

The Epson Stylus Pro 7890 is priced at £2595 and the Epson Stylus Pro 9890 is priced at £5195. Both models will be available to purchase from 1st January 2011.

For further information visit www.epson-europe.com

TRADE PRICES

Large format digital printing

- ✓ Long run large format digital
- ✓ Rigid material 3.2m x 1.6m
- ✓ Direct to substrate
- ✓ Supply own material
- ✓ Capacity 1000 Sq. M per hour
- ✓ In-house finishing available

Foamex, Card,
Dibond, Eflute,
PVC, Correx

0121 554 7421

From
£5*
Per Sq. M.

* Price per square meter is from
£5 when material is supplied



fhh

Fosco Hayes Hurdley
Digital Large Format Specialist

www.foscocos.co.uk



enquiries@foscocos.co.uk

Billboards | Bus Advertising | Point of Sale | Exhibition Graphics | Posters | Signage | Vehicle Livery | Banners | Interiors | Hoarding Boards



Glass branding like you have never seen before...
optically clear printed window film



digiglass glass branding and manifestation

- Optically clear polyester based PET window film
- Unique five colour printing process using **CMYK and White UV inks**
- Print can be applied in 1 to 3 layers in a single pass
- 100 micron thickness
- Full safety film with shatterproof protection for longer term applications, that conforms to BS 6206
- Also available with a 100% removable adhesive for shorter term applications
- UV inhibitors block out 98% of all incoming UV light
- Available in widths of up to 1800mm
- Full UK Class 0 Fire Rating for printed film (a first for the industry)

www.digiglass.com

Trade enquiries call 01624 675007 or email sales@digiglass.com

PRODUCT *Choice*

High visibility vehicle marking kits prove to be a winner for Early Signs

When Early Signs was contracted to apply high visibility battenbergs and chevrons to a fleet of patient transport ambulances they turned to William Smith to supply these in kit form.

"We have been working very closely for several years with one of the country's most successful and fastest growing courier companies, which won a contract to run patient ambulances in the London area," explains Keron Kent of Early Signs.

The kits were supplied by William Smith using 3M Scotchcal 3485 Satum Yellow fluorescent and 980-72 High Visibility Tape red reflective material for the chevrons; and Diamond Grade DG³ 4083 Yellow/Green and 4093 Interstate Green reflective material for the battenbergs.

3M Diamond Grade DG³ Reflective Film and 3M High Visibility Tape are wide-angle prismatic retro-reflective opaque materials that provides exceptional short, medium and long distance viewing performance, while 3M Scotchcal 3480 Fluorescent Series is designed to provide high attention value in poor visibility conditions.

"We were delighted to find a fluorescent material with a three-year warranty, as we had been unable to source this elsewhere. As the material needs to be edge sealed before application, we asked William Smith to supply the battenbergs and chevrons in kit form; very few companies can do this.

"The service from William Smith is fantastic and their prices are very competitive. They are very quick and efficient, and always go the extra mile," adds Keron Kent.



3M High Visibility Vehicle Safety Marking Tape is available from William Smith ex-stock as full or part rolls, and same day despatch can usually be provided for orders received up to 5.30pm. Materials can also be supplied in kit form, cut to fit specific vehicle requirements.

For further information telephone William Smith on 01833 694707 or visit www.williamsmith.co.uk

hallmark

Est. 1899

ENGRAVING ETCHING & SIGNS

A first class service based on over a century of experience, the latest technology and specialist professionals

A collage of various signs and products offered by Hallmark Signs. It includes a 'CHEAM VILLAGE' sign with a house illustration, a 'ROUTING & PROFILING' sign, a 'DEVONPORT YACHTS' sign, a 'THE WELL COME FOUNDATION' sign with a unicorn, and various traffic signs like 'NO CYCLING' and 'THAMES PATH'.

To view our complete portfolio, please visit our website:

www.hallmarksigns.co.uk

☎ 020 8686 6649

email: sales@hallmarksigns.co.uk



SUPPLIERS TO THE SIGN TRADE

**BUILT UP LETTERS
STAINLESS STEEL
ACRYLIC
ALUMINUM**

**FLAT CUT LETTERS
STAINLESS STEEL
ACRYLIC
ALUMINUM
FOAM PVC**

Contact Us

Tel: 01162 714247 • Fax: 01162 720260

Web: www.centresigns.co.uk • Email: graphics@centresigns.co.uk

Specialists in the supply and install of gigantic and unusual printed display graphics using Crystal Tensioning Systems.

Wide format digital printing:

- Flex-face or Textiles
- Building wraps, hoardings & signage
- Indoor and outdoor display graphics

Crystal Flexface Tensioning Systems:

- 11 fully tested and certified profiles
- No special finishing required
- Quick and easy to assemble
- Tensions substrates up to 650gsm
- Re-useable and recyclable



Crystal Flex Face Tensioning System

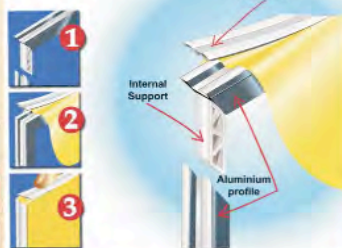

Installation of printed Flex Face to marquee 35 x 15 x 6m



For a quotation or a site survey call:

Graphic Alliance – 01767 679048 www.digital-interiors.co.uk

Sign Up Systems – 01773 768 220 www.signupsystems.co.uk www.isermatic.com

AXYZ INTERNATIONAL

A SHARPER CNC SOLUTION

Introducing Our New Range of Knife Head Options

With heavy duty routing spindles and a wide selection of knife heads you can process a massive range of materials from... Rubber, Corrugated cardboard, Graphic foamboard to... MDF, Aluminium, Acrylic

Call: 01902 375600
enquires@axyz.com
www.axyz.co.uk

WATSONS Industrial Graphics & SIGNS

www.watsonsanodising.co.uk

Robert Salons
11a Hillsborough Road, Sheffield S6 7UL
Tel: 0114 279 4525

Watsons Anodising Ltd.
Unit 3
Platts Common Industrial Estate
Hoyland
Barnsley
S74 9SA
Tel: 01226 748 524
Fax: 01226 747 881

ISO 9001
BUREAU VERITAS
Certification

INVESTORS
IN PEOPLE

PRODUCT *Choice*

Latex printer and Rollsroller keep DPC Signs ahead of the game

DPC Signs prides itself on using the latest technology to create and manufacture a wide range of signage and it was with this in mind that the company purchased an HP Designjet L65500 Latex Printer (now the Scitex LX600) and a RollsRoller Flatbed Applicator from William Smith.

"They were purchased to replace three older machines, which they have easily done, and to ensure that we are ready for the upturn in the economy," says DPC director Dave Taylor. "They have given us already the potential to quote on larger volume work."

The Latex printer, which was chosen for its increased production opportunities and environmental impact, is used mainly to produce large format graphics and multiple panels such as large advertising hoardings.

The HP latex inkjet range of printers, for both indoor and outdoor applications, use water based inks that are non-hazardous and free of VOCs. The images are produced odourless and cure instantly, therefore can be used straight away, giving vast improvements in turnaround. Furthermore, a wider range of print media can be used.

"The quality of the print is amazing and the latex ink doesn't alter the texture of vinyls, as solvent printing does," continues Dave. "Although we run the machine slightly slower than full capacity to ensure quality, because the ink dries immediately when we're producing an 80m print in 5m panels we can complete a panel in six minutes."



The HP Designjet L65500 Latex Printer (now the Scitex LX600).

The RollsRoller was purchased to facilitate increased throughput of work without the need for additional staff, and is mainly used for applying large panels onto Foamex.

The RollsRoller is a simple and accurate way to apply self-adhesive films or application tapes to many flat and dry substrates. It is suitable for use on flexible face skins and banners, large format digital prints and other self-adhesive materials, as well as rigid sign panels up to 70mm thick. It is easy to install, space saving, time saving, offers increased productivity and efficiency, and provides a safer working environment.

"We only had two men who could confidently applicate large panels; now all staff can do it. Our capacity for throughput has more than doubled with the same number of staff.

"It's considerably faster than we could achieve previously and we get no restrictions or bottle-necks on the laminating process. All the staff like using it, in fact one member of staff commented 'Every time I use it, I've got a big smile on my face!'

"The service from William Smith is amazing, with excellent follow-up. They are a nice company to deal with - very helpful and friendly, and our few teething problems were resolved very quickly," concludes Mr. Taylor.

For further information telephone William Smith on 01833 694707 or visit www.williamsmith.co.uk



The RollsRoller Flatbed.

No surcharges
 Everything in stock
 Same day despatch
 Knowledgeable staff
 Quality products
 Unbeatable value
 Superior service
 Easy to deal with
 Technical leadership
 Leading brand
 Application advice
 Know how
 The personal touch
 Market leaders
 Everything you need
 Samples available
 Free marketing tools
 Profiles for download
 Free swatches
 Free colour charts
 Digital media
 Sign vinyl
 Speciality materials
 Textiles
 Banner materials
 Meshes
 Art canvas
 Wrapping films
 Window films
 Laminates
 Application tools

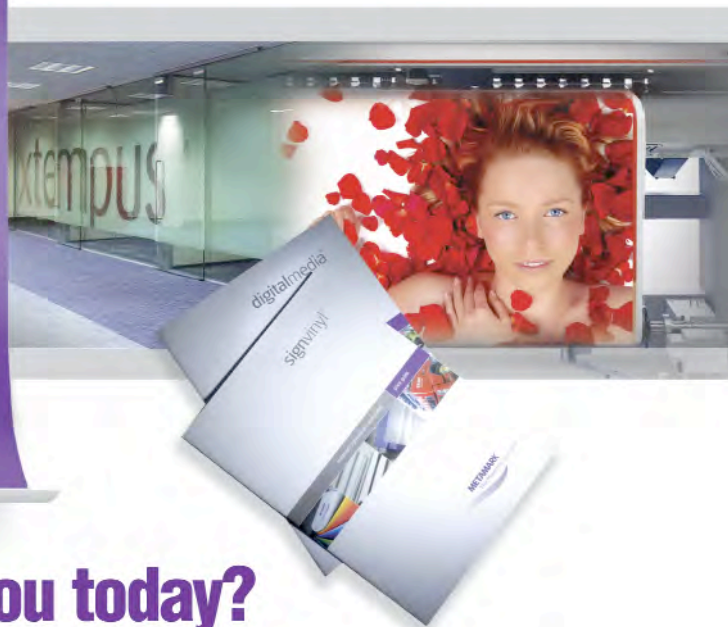

What can Metamark do for you today?

There are hundreds of reasons to make Metamark your material supplier of choice as thousands of businesses like yours have already discovered. We manufacture and supply all the materials you need to get any job done profitably. And we keep them in stock. We offer same day despatch even if you order late. And we know you'll be delighted with our value and service.

We're Metamark. Materials are what we do. What can we do for you today?

METAMARK
The Materials Company

0845 345 5645

Email sales@metamark.co.uk
www.metamark.co.uk

PRODUCT *Choice*

Metamark, Martin and Malta

If you live in the United Kingdom, Malta is a very long way to go for an ice cream. Should the urge take you though, it's likely that you'll find yourself stopping one of Mr. Whippy's fleet of very conspicuous ice cream vans as it does its rounds on the island in the sun.

If you live in Malta, the United Kingdom is a very long way to go to buy the self adhesive vinyl you need to run your very successful sign and graphics business but that's exactly what MG Signs' owner, Martin Galea does and he chooses to shop at Metamark.

MG Signs has a great reputation on the island and Martin Galea is a highly regarded exponent of airbrush. Recently though, the company has added digital printing to the range of services it extends to its clients and has equipped itself with a Jeti 3312.

Ice cream seller, Mr Whippy, approached MG Signs to have some newly acquired vehicles decorated in the enterprise's very distinctive livery. MG Signs had previously air brushed the company's vehicles but, on this occasion, sold the owner on



Looking cool in Malta, the Mr Whippy vans were decorated using Metamark's MD7 and laminated with Metaguard MG900.



the idea of having a digital livery applied - this initially met with some resistance.

Martin used Metamark MD7 for the job and laminated the potent-coloured output with Metaguard MG900, MD7's matching laminate as a protection measure against Malta's very sunny climate and the inevitable battle-rash vehicles like ice cream vans encounter. MG Signs was more than happy with the quality it managed to achieve and with the way the MD7 and MG900 material construction applied despite its meeting a challenging surface. According to Martin Galea, the combination is very forgiving and the colour really pops.

The client evidently also liked the work and is now a digital convert. The worth of the digital output was proven some days after the fleet was finished when one of its number came back to MG Signs for repair work having been involved in a minor collision. MG Signs reprinted the required part of the livery using another roll of Metamark MD7 and MG900 and the applied patch matches the pre existing work perfectly.

For further information on Metamark's product range visit the website www.metamark.co.uk

POLE AND PLANK



Made in the UK

Distributors



- Quick & Easy Fixing Method
- Secure Aluminium Caps
- Adjustable Downlighters
- Finger Post
- Square, Round & D Post
- Wall Mounted & Freestanding
- Competitively Priced
- Stronger Fabricated Panels

The **best** choice for exterior
modular **sign systems**



"Approved by ALCAN COMPOSITES for use with **DIBOND** aluminium composite panels".

Nova Aluminium Systems Limited.

11 Lawfords Gate, St Judes
Bristol BS2 0DY

Telephone: 0117 955 6463

Fax: 0117 955 6472

www.nova-aluminium.com

Simplex Ltd.

Unit C, Peter Road, Lancing Business park
Lancing, West Sussex BN15 8TH

Telephone: 01903 750333

Fax: 01903 750444

www.simplexltd.com

APCO UK

LKH Estate, Tickhill Road, Baby
Doncaster, Yorkshire, DN4 8QG

tel, 01302 311121

fax 01302 311852

www.apcosigns.co.uk

Roland's metallic ink ups the application ante

The introduction by Roland of its metallic ink into dedicated print-and-cut systems has been welcomed by companies wanting to extend their product offerings within the sign, display and specialist digital sectors. Both the original SolJet Pro III XC-540MT and the more recent VersaCAMM VS-640 have been designed and manufactured specifically to incorporate this important new addition, as well as white, making them integral and reliable elements within these wide-format systems.

Roland recognised that in order to remain competitive, its customers from all sectors needed to offer fresh and innovative ideas to their end users. The addition of wide-format print-and-cut solutions designed to handle metallic and white ink formulations has resulted in a new breed of applications which benefits from the broad palette of more than 500 vivid, glittering colours as well as a highly opaque white.

The first company to invest in the Roland VersaCAMM VS-640 was Reddhart Graphics, which signed the order immediately after this machine was launched in the spring. Purchased from Roland specialist reseller PrintMAX, this solution's metallic option was instantly acknowledged as being vital to the Essex-based print service provider's growth plans.

Reddhart Graphics supplies a broad range of print-related services, including offset litho, including a vast array of wide-format output ranging from point-of-sale materials, through displays and posters, to more unusual jobs such as guitar wraps. Managing Partner, Steve Hart, believes firmly that the compact and versatile print-and-cut VersaCAMM VS-640 was the right machine to drive his company forward into more innovative applications, with the addition of metallic and white inks adding to the high quality of its CMYK+LcM eco-solvent inks.



Simulated metal effect floor graphic example.

"The quality is pretty amazing," explains Steve. "And it's all the more so when you consider that it's coming from a 1.6 m wide-format printer. Some of our clients are especially sensitive to colour accuracy but the VS-640 satisfies them. We produce posters and point-of-sale graphics for make-up brands where skin tones and colour have to be spot on."



Metallic enhancement of a bitmap image.



Metallic labels in mid-production.



Subtle enhancement using silver and metallic tones.

Unattended production has proved to be another bonus for Reddhardt Graphics. The company can leave a job running with the knowledge that, when it is complete, Roland's integrated OnSupport system will send out an e-mail notification to a remote computer or mobile phone. This feature also reports status updates, such as ink-low warnings, as Steve confirms. "This is a remarkable development in my opinion," he says. "Overnight production is routine now; it really works wonders for us when we have delivery deadlines looming."

Another enterprising business to have gained instant rewards from the addition of metallic and white ink is Leeds-based Awesome Merchandise. Formed five years ago in a student bedroom, this company concentrates on the creation and production of badges, stickers, promotional items and displays and has grown to become one of Europe's largest producers of bespoke products.

Specialising in print runs from one-offs to hundreds of thousands, Awesome Merchandise uses a variety of creative techniques according to the type of job being produced. Whilst higher volumes are catered for

using offset litho or screen-printing, the demand for smaller and personalised applications has driven the growing requirement for digital options. However, the installation of a Roland SolJet Pro III XC-540MT has also helped Awesome Merchandise by expanding the opportunities which can be turned into print.

"This new print-and-cut solution has helped us almost double our product range," claims Managing Director, Luke Hodson. "Its versatility and quality means we have been able to add many new products to our catalogue, including wide-format posters and billboards, custom-cut stickers and garment transfers."

Hodson opted for the 1.37 m Roland SolJet III XC-540MT not only for its metallic and white ink capabilities but, also, because it is an integrated print-and-cut machine. "This was our first wide-format purchase and, although there were cheaper options on the market, the Roland system was the only which really stood out," he says. "This investment means that we can be ever more creative in our offerings to customers and, in the future, we plan to open up new revenue streams, including vehicle wraps and graphics as well as point-of-sale applications."

Roland DG's Technical Director, Brett Newman, emphasises: "The use of metallics is here to stay and, with Roland technology, users are assured of absolute compatibility between printer and special ink formulations. These print-and-cut solutions are engineered specifically to accommodate both metallic and white inks to ensure that absolute consistency and quality are assured from the very first print onwards."

For further information visit www.rolanddg.co.uk



Vehicle graphic using metallic effects – by Reddhardt Graphics.



die charge... no charge!

Free Die Charges
Specialist and Standard Extrusions
Cutting and Fabrication
Anodising and Powder Coating
NEXT DAY DELIVERY



Your first call for signage extrusion

tel-01922 659 549

sales@portlandalloys.co.uk

fit it... forget it!

...UK's N° 1 LED sign light

Double Weather Sealed to IP68

3 Year Guarantee

Full Optical Control

Kwik Fix Multi Adjustable Brackets

NEXT DAY DELIVERY



NEW

LEDLUX - quality without compromise

tel - 01922 721 133

www.portlandlighting.co.uk

PROJECT *News*

W & Co helps spread the word for the Salvation Army

W & Co based in Kent, were commissioned to supply illuminated signage for the International Headquarters of the Salvation Army to help bring awareness to the work the Salvation Army is doing around the world.

The project required large cost effective lightboxes with easily replaceable skins to highlight a number of dramatic World events including the Haiti Appeal and SignComp Europe's Econoflex product was chosen.

Kevin Sims says, "The Salvation Army's International Headquarters is on the walkway between St Paul's Cathedral and the Tate Modern Gallery at the Northern end of the Millennium footbridge and we wanted to engage the estimated four million people who pass our building every year. We had a number of problems to overcome as the ground floor display area is set back from the outside by a two metre gap. Along with pillars and reflective glass, lighting previous displays, so they could catch attention of people, became a major headache.

"Looking at the various options, we decided we needed something on a large scale and also something that produced its own illumination so we went for two, 2.5 metre square double sided lightboxes.

"The installation team worked tirelessly to get everything up and sorted in a single day.

We were delighted with how everything worked out and would happily recommend W & Co's service which was excellent from begging to end."

For further information telephone SignComp Europe on 01403 272704 or visit www.signcompeurope.com



The two doubled sided light boxes were produced to draw attention to the work carried out by The Salvation Army.

For the best priced pavement signs with no compromise on quality

PromotaSigns

www.promotesigns.com

Tel: 01227 711911

Fax: 01227 711922

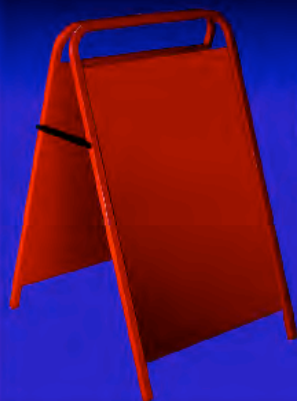

A New Dimension in 3D Sign Making
& CNC Routing from Vectric



Aspire
3D Modeling & Machining

Interactive Tabs
Auto-Inlays
Production Profiling & Pocketing
CNC Routing for Signmakers
Raised Prism Machining
Decorative VCarving
True Shape Nesting

Includes 50 Free 3D Clipart Models

Try the **Free Trial** Version Today
www.vectric.com
Tel: +44 (0) 1527 460 459 E-mail: info@vectric.com

GRAPHTEC

**Back by
Popular Demand**

Ask about our new for old

SCRAPPAGE SCHEME

and get up to
£1,000 trade in on
your old Graphtec plotter

We realise just how difficult
it is keeping your equipment up to
date in these uncertain times,
therefore we are pleased to announce our
brand new scrappage scheme.

*Just look at some of the generous trade in
allowances we offer when you upgrade to a
new Graphtec plotter*

Trade In	Allowance
600mm	£200
750mm	£350
1200mm	£550
1300mm	£700
1600mm	£1000

All trade in allowances are guaranteed provided your old plotter
is manufactured by Graphtec and still in working order.
For all other models trade in allowance may vary.



MORE INTELLIGENT PANEL CUTTING

Vertical Panel Saws save:
Space - Time - Materials Handling



Sageteck offers:

- A range to suite most applications
- Compact, easy operation
- Robust construction for lifelong accuracy
- Unique comprehensive options
- Excellent value for money

sageteck



Call now on **0118 970 1950** for more information and advice
or visit www.sageteck.co.uk

Graphtec GB Limited
Coed Aben Road, Wrexham Industrial Estate, Wrexham, LL13 9UH
Tel: 01978 666700 Fax: 01978 666710
www.graphtecgb.com

PROJECT *News*

Adventures in oak at Scotts Signs and Posters

What turned out to be probably the most challenging job that Scotts Signs and Posters has ever completed started with a seemingly innocent question.

Alistair Scott, one of the three partners of Scotts Signs and Posters, explains: "We received a phone call from an Andy Bardell of Eleventh Hour Design who asked, 'Can you engrave into oak?'. We have a 3m x 2m CNC router so our answer was an immediate 'Yes'. But as the conversation continued, we began to discover what we would be letting ourselves in for. We knew it would be a big undertaking but we like a challenge and are known for sorting out tricky jobs for our customers; so we agreed to engrave 18 half ton pieces of oak, 600mm wide and 6m long, that were to go into a woodland area for Rushmoor Borough Council."

Converting Andy's designs from Photoshop files into files that could be routed from was the easy bit. Alistair soon realised that they would have to firstly partially dismantle the router, removing the vacuum bed. The second job was to obtain the landlord's permission to use the main, bigger part of the building and take down a partition wall, to enable the wood to be manoeuvred straight into the router room.

"At this stage, we were anticipating carrying the half tonne pieces in ourselves," says Alistair. "When the wood arrived on a thumping great lorry, each piece was significantly larger than we had thought. There were 18 'trees' of 1.5 tonnes each and the biggest was 6m by 1.2m! Another problem now presented itself, how to get each massive tree into the building and onto the router; there was no way we could lift one and a half tonnes between all of us."

Scotts Signs and Posters enlisted the help of a local friendly farmer and his vehicles to lift the timbers one by one into the main section of the building. To move them from the building entrance



Just getting the huge timbers, each weighing around 1.5 tonnes, in to Scotts' factory was a challenge in itself.

to the router the team adapted some industrial racking, by adding wheels and installed an engine winch from the steel roof joists. Once the timber was placed on the racking, it was then secured to the winch.

"Next, one of us 'surfed' on the top to create enough of a swinging motion so that the oak could be 'skidded' onto the router in exactly the right place. The actual engraving time was minimal in comparison to the preparations. As each piece of timber had a few designs to be engraved, we had to stop the router every so often to move the 'tree' along the machine or to turn it round, which took at least an hour every time," says Alistair.

"There was absolutely no room for error; we had 18 pieces to carve and no spares.

"The normal working clearance of our router is 145mm but by removing the vacuum bed this was increased to 170mm. Due to the natural undulations of the timbers, their surface varied between 150mm to 160mm. The engraving needed to be 10mm into the surface so, with the working clearance of the router at 170mm, there was very little or at times no tolerance.

"Planning and manoeuvring were the most time-consuming elements of this job and, in all our 41 years of trading, this was probably our most challenging job to date," says business founder Malcolm Scott.

The engraved timbers have now been sunk 1.5m into the ground at various points on Southwood Woodland in Farnborough, Hampshire. Each vertical length indicates areas of the woodland where there are either plants or animals of particular interest.

Brian Stephens from Rushmoor Borough Council explains: "The Oak timbers are being used to support interpretation panels to explain the different habitats and wild life throughout the Southwood Woodland. The timbers are located at strategic points, each engraved to a very high quality depicting deer, butterflies, bats, reptiles, leaves, etc. The concept and art work was the inspiration of Andy Bardell, Eleventh Hour Design and the engraving by Ali and



An engine winch was used to move the tree sections into the correct position for engraving.



Scotts Signs and Posts engraved 18 tree sections which are now positioned around Southwood Woodland.

Duncan, Scotts Signs and Posters. Installation was carried by Jake Rockall, Country Care (Southern Ltd). All three companies made a terrific team working together to produce a superb result. Many complimentary remarks are received from woodland walkers and bike riders."

Further information about Scotts Signs and Posters is available at www.scottssignsandposters.co.uk or telephone 01372 457511.



The engravings attract interest and compliments from many of the visitors to Southland Woodland.

GPT

GRAPHIC PRINTING TECHNOLOGIES

A Division of Amari Plastics Plc

Mimaki

AGFA

ZUND
swiss cutting systems

Canon

EPSON
EXCEED YOUR VISION

hp
invent

ONYX
Software for Digital Printing Solutions

Shiraz

SEAL

GBC

vivid.

KEENCUT
THE WORLD'S FASTEST CUTTING SOLUTION

PRINTING SYSTEMS

CUTTING SYSTEMS

FINISHING SYSTEMS

RIP SOFTWARE

CUTTING SOFTWARE

INSTALL & TRAINING

TECHNICAL SUPPORT

CONSUMABLES

CONSULTANCY

AFTERCARE

GRAPHIC PRINTING TECHNOLOGIES

A Division of Amari Plastics Plc

Regus House
268 Bath Road
Slough, Berkshire SL1 4DX
Tel: +44 (0)1753 727128
Fax: +44 (0)1753 727129
E-mail: info@g-p-t.co.uk

www.g-p-t.co.uk

"Our aim is 'Total Customer Satisfaction'. The creation of a customer's desire to want to trade with GPT time, & time again"

The brightest trough lighting on the market, Highlight Mk.4 Superbright LED outshines all other LED and fluorescent troughs, with electrical consumption only 6 watts per foot run, compared with 11.6 watts per foot for standard fluorescent. This means not only lower running costs and increased environmental friendliness, you will also benefit from major savings in maintenance and lamp replacement.

Now our best seller due to its crisp, bright, shadow-free illumination, once tried you will not go back to a fluorescent variation.

Highlight Mk.4 LED overhead trough lighting

For those driven primarily by initial purchase price, we offer a further two variations of LED unit with even more energy savings, and of course our fluorescent variation which is still available from £10.00 per foot.

All variations are delivered complete ready to install, (no hidden extras). You will be amazed how quick installation is, thanks to our clip-on fit fixing brackets and our extruded aluminium joining section which eliminates light seepage and provides perfect joints. Available in standard powder coated white or to most standard RAL colours. Fast deliveries and high quality as you would expect from Insight, trade suppliers for 25 years.



For further information, please visit our web site at www.insightsignsystems.com

Insight Sign Systems, 67 Dykehead Street, Queenslie Industrial Estate, Glasgow G33 4AQ. Tel. 0141 774 5990 Fax. 0141 774 6653

INSIGHT[®]
SIGN SYSTEMS

Instant Illumination on a Roll



LUMIRESCENT®

CB City

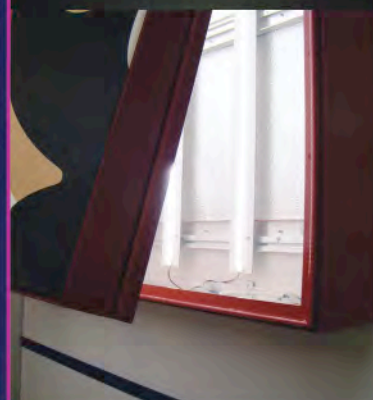

Lumirescent LED light strip comes in 5m rolls, and is offered in three variations each with a different level of illumination. This allows you to choose between outright brightness, very economical, or somewhere in between. No matter which variation you choose, all have the ability to be cut to length at segments of three LEDs. Fitting could not be easier. Just peel and stick, as 3M VHB tape is fitted. All variations are environmentally friendly and will operate for over 50,000 hours. The photo's above-right show some of the many applications in which Lumirescent strip can be utilised. From top to bottom: built-up acrylic letters; Highlight overhead trough light; a ceiling grid; a flex face sign case. For full information visit our web site where you can check out how Lumirescent compares with other LED systems.

For further information, please visit our web site at www.insightsignsystems.com
Insight Sign Systems, 67 Dykehead Street, Queenslie Industrial Estate, Glasgow G33 4AQ. Tel. 0141 774 5990 Fax. 0141 774 6653

INSIGHT®
SIGN SYSTEMS

Mirror maze reflects GTMS' expertise

A leading event production company has built a major new mirror maze in the USA which features over 100 mirrors and special effects.

GTMS pulled out all the stops to ensure the new mirror maze which now sits on the famous Boardwalk in Wildwood, New Jersey, was ready in time despite having just five weeks to site check, build and design the maze before shipping.

Adrian Fisher Design Ltd, a world leading maze company, selected GTMS' Concept & Build team to produce the exclusive mirror maze. It managed and produced the mirror maze in house from the details of the maze construction, lighting design and sound to installation and on site management. Over 300 hundred isometric arches were CNC cut and printed using GTMS' new flat bed printer to create three zone experiences.

Dominik Short, Director at GTMS said, "We had limited time to manufacture and ship, so an element of R&D on the fly was required. Rather than traditionally hand painting the arches, we printed them directly to the panels to speed up the process.

"Our new printing technique now enables us to explore even more complicated designs enhancing the overall maze experience. In this market, returning customers are your lifeline so the result has to be remarkable," said Dominik.

The mirror maze was extremely complicated and possibly one of a kind due to its clever isometric design. It featured special effects, over 100 mirrors, a secret cell and included a patented rotating floor.

Since 1991, Adrian Fisher has designed half the world's new mirror mazes, with constant innovations in his 35 past projects across America, Europe, the Middle East and the Far East.

"This Palace of Sweets project in New Jersey features our first

'Mark 7' Mirror Maze," said Adrian Fisher. "We have been very pleased with our collaboration with GTMS, in helping us set a new standard for our state-of-the-art mirror mazes."

Most of the bulk materials were sourced in the US to save on shipping and GTMS worked with US distributors and suppliers to ensure a smooth installation and that the fire code was adhered to.

"Collaborating with Adrian was a great honour as he is a fantastic designer. The GTMS team worked day and night to meet the deadline and we are delighted with the result which is a great example of what GTMS can offer and is possibly one of our most impressive projects to date," added Dominik.

Construction has been underway since last year at the south base of Hunt's Pier on the Adventure Maze, which now houses the mirror maze, a laser maze and candy shop. The building has been designed to resemble a mini-version of Ocean Pier, the grand predecessor to Hunt's which debuted in 1905 and was destroyed by fire in 1943.

The Concept & Build team at GTMS comprises multi skilled, experienced artisans with the capability and resource to fulfil any project, from conception through manufacture to installation.

Adrian Fisher's client in Wildwood, Bob Masterson, former CEO of Ripley's Entertainment said, "I have run over 90 attractions worldwide and there's nothing like this mirror maze in the world. There were times when I felt that a wall of an impassable nature had come between GTMS' efforts and completion but the team overcame all obstacles and I hope we can work together again."

GTMS provides exceptional large format print services for large scale and complex projects, in addition to offering Design and Build and event production services.

For further information telephone GTMS on 08453 10 11 12 or visit www.gtms.co.uk



The amazing mirror maze featured over 100 mirrors, a secret cell and included a patented rotating floor.

onthe case



t: 01392 247577
w: www.onthecase.biz
e: sales@onthecase.biz

Kings Plastics

is your direct source for

IPLED

products in the UK

(see the full range at www.ipled.nl)

This is an innovative and cost effective range of LED products specifically designed for the sign maker.



We stock IP68 LED modules in 2 sizes and in the full range of colours, including RGB, together with all necessary convertors.

LED tubes available from stock in 4 sizes 600mm, 900mm, 1200mm & 1500mm. No convertors required.



We also stock the new 5 metre reels of LED ribbon in the full range of colours.

Kings

KINGS PLASTICS LTD.

**THE
SIGNBUILD
CENTRE**

KINGSOWN HOUSE, UNITY STREET,
ST. PHILIPS, BRISTOL, BS2 0HN
Website: www.kingsplastics.co.uk

TELEPHONE 0117 922 6382
FAX 0117 925 1159
email: signbuild@kingsplastics.co.uk

Steel sign created as functioning sculpture for dance students in Sweden



Each 1.7 metre high letter was formed with an internal steel frame which extends below the letter base enabling secure installation through a concrete platform.

The DOCH sign was created for the University of Dance and Circus (Dans och Cirkushögskolan) in Sweden. The sign has been designed as an external municipal work of art, with 3D reflective steel letters standing at an impressive height of 1.7 metres.

DOCH is the only institution of its kind in Sweden, teaching courses in subjects including dance therapy, dance performance, circus and choreography. It was necessary for the sign to reflect the highly artistic environment of the university and this principle was used to realise the design of the letters, which form a focal sculpture at the university's entrance. Reflection is indeed a defining character of the sign, which was created using mirror polished stainless steel to sit in harmony within the university's surrounding parkland, its mirrored surface echoing the trees and plants.

The letters form a sculpture which is both tactile and enticing. Students at the University are encouraged to use the letters as a set piece for performances and on which to rehearse their dance compositions and circus acrobatics. With the expected usability of the letters by students, it was imperative that the finished sign was devoid of any sharp edges, corners or joins which could be harmful during recitals.

In production the 1.7 metre height and 90 kilogramme weight of the each letter created numerous obstacles. Any movement of the

letters required four members of production staff and a jig was constructed to work on them. For shipping, a bespoke crate was built with shelves assembled to house each letter in isolation and ensure no scratches were incurred during their transit.

Paul Stothers, Applelec MD and Production Manager remembers, "The challenge of this project was the sheer size and mass of each letter. Pre-production planning was calculated to finite detail with every movement of a letter at each stage of the build considered and appropriately prepared for."

Each letter has been formed with an internal steel frame which extends below the letter base enabling secure installation through a concrete platform. Once the framework was completed, the letters were clad in highly polished stainless steel. The design is intended to look and feel solid and to be viewed from 360 degree angles; this is achieved through each edge being welded and polished to the same shine as the letter faces creating a smooth, sleek finish.

The DOCH sign was an unusual and complex project for Applelec Sign Components and one which has been enormously rewarding with the success of the finished installation.

For further information telephone Applelec on +44 (0) 1274 774 477 or visit the website www.applelecsign.co.uk

Moss

EXPRESS

FIXED IT FOR ME

...and with our extensive range of nylon fasteners, in stock for next day delivery, we'll fix it for you!

Order any quantity of product online at
www.mossexpress.co.uk



All major credit cards accepted | Request Free Samples and a copy of our 368 page Full Catalogue

Tel: 0845 758 5070 | Fax: 0845 609 0049 | sales@mossexpress.co.uk

AshbyTM

Trade Sign Supplies

Wings

Enhance your wall mounted tray

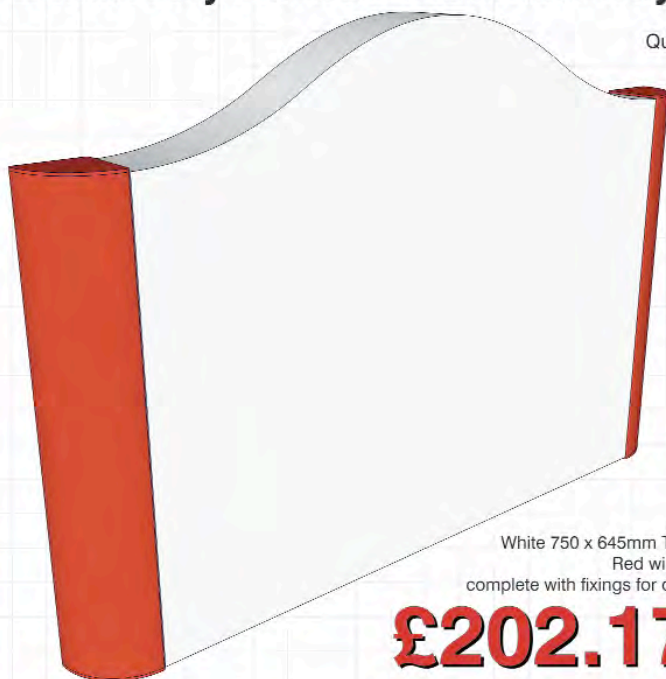

White 750 x 645mm Tray
Red wings
complete with fixings for only

£202.17

Quadrant Posts added to both sides of a tray to offer a smooth cornered appearance.

Use wings in a contrasting colour to match your graphics or logo and look more striking.

Wings are available in any length up to 2900mm long in one tray size, longer lengths are available on request.

Colours Available

- RAL 5005 (Blue) ●
- RAL 6029 (Green) ●
- RAL 3020 (Red) ●
- RAL 1023 (Yellow) ●
- RAL 9004 (Black) ●
- RAL 9016 (White) ○

Other colours available on request

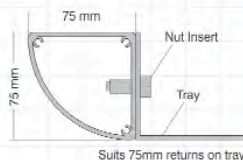

prices subject to carriage and vat

www.ashbytrade.net | sales@ashbytrade.co.uk | Tel: 0118 981 5343 | Fax: 0118 981 5335

PROJECT *News*

Take a closer look, and you can see more



From a distance the London taxis feature a picture of a Zebra.

Matthew Etkin-Budge, Managing Director of Hove-based print professionals, Budgeprint is no stranger to vehicle wraps having produced them for some of the biggest and highest profile fleets out there. His company's recent work for specialist banker, Investec though is really turning heads and may just qualify as one of the most "involving" wraps ever seen.



Look closer and see that the zebra is made up of thousands of much smaller images of sport events sponsored by Investec.

As part of a rolling campaign involving over 50 vehicles, including several Mercedes Vitos, Budgeprint produced a distinctive, dominantly white livery and wrapped thirty London taxis in it. The wrap features a picture of a Zebra together with Investec's livery and it's attracting a great deal of attention from those who get to see it - especially at close quarters.

It's not until the livery is examined closely that the image of the zebra is revealed to be composed of thousands of much smaller images of sport events sponsored by Investec. Viewed from a distance the images lose detail and again resolve themselves into the picture of the Zebra. Needless to say, the wrap is inviting a great deal of attention and, according to Matthew, admiration too.

At about one and a half gigabytes, Budgeprint was faced with dealing with one of the largest design files it had ever had to work with in order to produce the wrap. To support the effect of the visually dissolving zebra, the file had to be designed and ripped at higher resolution than would normally be the case because the end result would invite very close examination in addition to its being seen at conventional distances.

The wrap was printed on a combination of Metamark MD5 and MD7 and was liquid laminated prior to its application on the vehicles. Metamark MD class digital materials are well known for their resolution holding characteristics which is just as well. Print resolution needed to be stellar to support the novel visual effect and component colour matching perfect from panel to panel and across the material types. The double-take provoking result is one of the most engaging wraps seen and a credit to both Metamark's digital materials technology and the Budgeprint's team's printing skills.

For further information visit www.metamark.co.uk or www.budgeprintmanagement.co.uk

A pound for every Morris dancer sealed Yorkshire deal

A collaboration between graphic artist company, Playpen, and Digital Plus, a large format printing company has resulted in a Yorkshire deal on a major London art exhibition.

Leeds-based digital plus was contacted by the Whitby artist, David Owen, to help publicise his exhibition, entitled '5000 Morris dancers' at London's Southbank centre, on a budget of £1 per dancer.

Digital plus had worked with the artist before, collaborating on a number of specialist displays for Exhibitions, so readily agreed to be part of the concept inspired by Lord Coe's joke about recruiting 5,000 Morris dancers for the 2012 Olympics opening ceremony.

Chris Stringwell, Director of Digital Plus said: "We struck our Yorkshire deal with David as we knew it would be a very exciting project to work on. To get all the printed publicity to all the different venues in time was a tough challenge, but we are very proud of what we have done for our fellow Yorkshire company."

Digital Plus was required to produce and print 36 giant window graphics, 15 suspended cored graphics, 10 large removable prints, wallpapers to wrap around the trees on the Thames' frontage and 12 massive wrappings for columns.

All were printed on its giant flat bed printer and delivered into London for the exhibition, which ran across venues of the Southbank centre in London earlier this month, supported

by a programme of dance, live music and film.

This show has now moved to the stark gallery in Blackheath, London and visitors were able to view his Morris inspired works at this venue until October.

For further information visit www.digitalplus.co.uk



Window graphic produced by Digital Plus to support the 5000 Morris Dancers exhibition in London.

Feather flags make a splash for 2011 Junior World Rowing event

Hampshire Flag Company is playing a key part in the promotion of next year's FISA World Rowing Junior Championships thanks to the production of two feather flags.

The leading flag manufacturer donated the 2.4m single-sided feather flags, along with spike and x-bases, to British Rowing, the sport's governing body, for a series of events this summer held to

encourage volunteers and spectators to attend the Championships at Eton Dorney in August 2011.

The feather flags were taken to the Henley Women's Regatta, the National Schools Regatta and the British Rowing Championships in Strathclyde to raise awareness of the date and to encourage spectators not to book holidays during 4-7 August next year.

Di Ellis, CBE, Chairman of British Rowing said, "Raising awareness this summer is essential to ensure a successful, well-attended and strongly supported event next year.

"The World Rowing Junior Championships is an exciting and once in a lifetime opportunity for many of this country's young athletes. We are delighted with the impact the feather flags have had and we are extremely grateful for Hampshire Flag's generosity," added Di.

Hampshire Flag's team of 21 produces hand-sewn national and international flags and digitally printed banners.

Graham Wilkinson, Managing Director of the Waterlooville firm said, "Feather flags are a striking, eye-catching and contemporary way of communicating and we are extremely pleased with the Junior Championship feather flags.

"This is set to be fantastic event and one which will encourage many young people, both the participants and the spectators. It was a privilege to donate the two feather flags and we wish the organisers and the rowers all the very best for next year's Championships," added Graham.

For further information telephone Hampshire Flag Company on 0845 644 3129.



Di Ellis, Chairman of British Rowing, with one of Hampshire Flag's feather flags.

the **art** of excellence



Trade Cut-outs & moulded letters

Trade only
Price List
2010

Acrylic (Perspex - including gold & silver) (10mm: white, black & clear) no minimum order

Height	50mm	75mm	100mm	125mm	150mm	200mm	225mm	250mm	300mm	375mm	425mm	500mm	550mm	600mm	750mm	1200mm
3mm	0.58	0.72	0.84	1.16	1.28	2.00	2.80	3.00	4.26	6.15	7.00	8.25	9.25	10.50	17.00	38.00
5mm	0.85	1.05	1.35	1.55	2.09	3.14	3.90	4.74	5.34	8.28	9.25	12.82	14.00	15.50	25.88	53.00
10mm	1.70	2.10	2.75	3.10	3.30	6.10	8.50	10.00	12.50	17.00	19.50	25.00	28.50	32.00	48.00	113.00

Foam PVC (all available colours - 10mm & 19mm available in white only) no minimum order

Height	50mm	75mm	100mm	125mm	150mm	175mm	200mm	225mm	250mm	275mm	300mm	375mm	425mm	500mm	600mm	1200mm
3mm	0.39	0.48	0.80	0.94	1.05	1.25	1.40	1.90	2.25	2.54	2.80	3.60	4.10	5.40	7.40	15.00
5mm	0.45	0.65	0.98	1.30	1.80	2.00	2.40	2.90	3.30	4.00	4.90	5.50	6.20	7.20	10.20	27.50
10mm	0.76	1.15	1.50	2.30	3.20	4.00	4.55	5.60	6.70	7.70	8.60	10.50	12.20	15.70	20.00	55.00
19mm	1.70	2.40	3.48	4.00	4.60	6.40	8.20	9.00	10.50	11.80	13.90	16.00	18.80	21.50	26.00	75.00

Exterior MDF (MEDITE comes in its raw form for painting) no minimum order

Height	50mm	75mm	100mm	125mm	150mm	175mm	200mm	225mm	250mm	275mm	300mm	375mm	425mm	500mm	600mm	1200mm
6mm	0.35	0.80	1.10	1.50	2.25	2.40	2.80	3.57	4.11	4.92	6.25	8.90	10.32	11.70	13.80	42.00
12mm	0.85	1.50	1.85	2.70	3.70	4.35	5.10	5.90	7.00	8.60	9.50	10.80	12.90	16.00	18.00	57.00
18mm	1.45	2.30	2.80	3.80	4.80	5.90	7.30	8.20	10.40	11.80	14.20	16.30	19.00	21.00	28.00	84.00

3mm Aluminium Composite (Dibond, Alupanel) no minimum order

Height	50mm	75mm	100mm	125mm	150mm	175mm	200mm	225mm	250mm	275mm	300mm	375mm	425mm	500mm	600mm	1200mm
Standard colours	0.95	1.35	1.80	2.35	2.70	3.10	4.50	5.30	6.20	6.80	7.70	9.10	10.60	15.00	18.50	56.00
Chrome	1.90	2.35	2.70	4.00	5.50	6.65	7.80	9.00	10.70	13.10	14.80	16.50	19.80	24.50	30.00	95.00
Brushed finish	1.20	1.50	2.00	2.50	3.50	4.20	4.95	5.80	7.00	8.50	9.50	10.80	12.90	16.00	21.50	62.00

Mill Finish Aluminium (Comes in its raw form ready for coating) Other thicknesses available on request

Height	50mm	75mm	100mm	125mm	150mm	175mm	200mm	225mm	250mm	275mm	300mm	375mm	425mm	500mm	600mm
2mm	2.68	3.34	4.13	5.13	5.70	6.54	7.38	8.54	9.64	10.69	11.00	14.56	17.44	22.19	29.11
3mm	2.80	3.50	4.30	5.30	5.80	6.70	7.60	8.80	9.80	11.20	12.50	16.60	20.00	25.70	34.00
5mm	3.30	4.10	5.10	6.30	7.00	8.00	9.00	10.50	11.00	12.60	14.50	19.40	23.50	30.20	40.50

Options Add 10% for locators and layout
Add 25% cladded fascia layout

Quotes on request for extended typestyle, logos, flame polishing and spraying

Moulded Acrylic Letters (Including locators and paper templates)

Height	152mm	203mm	254mm	305mm	380mm	457mm	610mm
coloured*	3.95	5.95	9.45	10.20	13.90	17.20	29.50

*including gold and silver

Stock Styles: **Helvetica Bold, Times Bold, Clarendon Medium**

Quotes for logos and non standard typestyle

All prices are exclusive of VAT. Delivery at £10.50 on orders up to £60 and £14.00 on orders up to £300

contact:

sales@mercuryphillipssigns.co.uk
www.mercuryphillipssigns.co.uk

Tel: 01603 666699
Fax: 01603 616781

Generous Discounts

over £50 - 3%

over £100 - 4%

over £300 - 5%

the **art** of excellence



Trade

services EST 1962

Why not take advantage....

Totally in-house production facilities allow us to have complete control over your requirements. Established since 1962 our highly experienced staff will be able to advise and quote on your requirements.

- **Acrylic Fabrication**

Built up letters and logos, industrial and medical covers and guards, point of sale, display cases and much more.

CNC cutting and routing.

Diamond and flamepolishing facilities.

- **Moulding**

From design to finished job. We can create your tooling and produce from a large range of materials such as: PETG, acrylic, HIPS, ABS and more.

- **Screenprinting**

From 1 to 100,000 printing on automated machines full colour up to 1500mm x 1000mm. We can print onto a large range of materials such as acrylic, PVC, sail cloth, glass, S.A.V. and much more.

- **Etching and Engraving**

Your design onto stainless steel, brass, bronze and more. Filled spot or even full colour as required.

- **Metal Fabrication**

Built up letters from stainless steel, box and pan form trays in composite, aluminium and steel. Bespoke one offs.

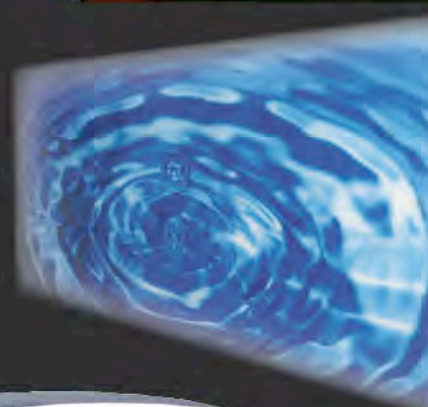

contact



sales@mercuryphillipssigns.co.uk
www.mercuryphillipssigns.co.uk
Tel: 01603 666699
Fax: 01603 616781



COMPANY Profile

Simplex – the signmaker's signmaker

Simplex was founded more than 22 years ago to supply modular sign systems exclusively to the sign trade.

Over that time the company has increased the range of signage it supplies. Initially by modifying the existing systems available to the trade with a more customised look, then increasingly, due to customer demand, into fully bespoke signage by use of sophisticated metalworking techniques and machinery along with employing the best craftsmen available.

However, Simplex did not abandon modular signage but instead, using its years of experience in constructing proprietary brands, realised that none of the proprietary brands provided complete solutions by virtue of their age or complexity. Consequently, Simplex developed its own range of systems with the emphasis on simplicity and cost.

Within that range is Pole and Plank, an external modular system that is probably the easiest system of its kind to assemble, meaning less time on site and therefore cost savings. Also, its design allows fabricated panels to be made from 2mm ACMs with none of the edges being visible, while it also fits more standard aluminium faces. An addition to the Pole and Plank range is the highly versatile fingerpost system.

System 4 was created in response to requests from the market. Rather than the usual flat wall directories, Simplex designed a curved directory that allows changes to be effected without the use of special tools, whilst at the same time making it difficult for unauthorised changes to be made. This feature is due to the patented Gatorband system, which also ensures the faces of the bands remain flush even when different materials are incorporated in one directory. Formats available include wall mounted, monolith, paper insert and poster cases.

As Simplex builds numerous bespoke signs and structures, many of which require a strong sub-frame, the company has eliminated the need for welding in many cases with Frame-Build. An aluminium extrusion, this enables all sorts of sub-frames to be made that can be altered which are always square and lightweight. The concept is akin to the construction kits we all used to play with, only simpler.



Step 1 of the Frame Build system.



Step 2 showing the internal frame as the sections are put together.

One company that has embraced the frame-build system is GPM Signs, whose customer base includes a lot of blue chip clients around the UK's airports. GPM Signs approached Simplex after receiving an unusual enquiry for freestanding pods to house plasma screens, map panel and clock at Edinburgh airport. Due to the location of these structures they needed to have internal frames which could be manufactured in sections and put together on site. Frame build fitted the bill perfectly and GPM Signs was keen to work with the product. The photos show the internal frame and the finished product.

Les Gunn Managing Director of GPM Signs said, "The frame-build system was perfect for this job. It was quick and easy to use and gave us the opportunity to make adjustments on site, which we could not have done with a welded frame. The end result is very strong and our customer is extremely happy with the end result."

.....continued on page 60

Simplex

LIMITED



**what
can
we make
for you
today?**

The **first** choice **for** metal
fabrications and **sign** systems

Simplex
LIMITED

Simplex Ltd.

Unit C, Peter Road, Lancing Business park

Lancing, West Sussex BN15 8TH

Telephone: 01903 750333

Fax: 01903 750444

www.simplexLtd.com

COMPANY Profile

Simplex – the signmaker's signmaker

.....continued from page 58

Simplex employs highly skilled letter makers who have produced built up letters up to 20 feet in height as well as very complicated letters and logos lit by LEDs to give brilliant effects.

With the increased use of LEDs, Simplex has managed to incorporate this energy saving form of lighting into many applications to enhance traditional-style signs, thus replacing the bulky and inefficient fluorescent tubes used hitherto.

Simplex has gained a lot of expertise in ACMs such as Dibond, an inherently stiff material with the advantage of being relatively lightweight. Simplex can roll this material using three metre rollers and has also developed a method of producing trays and similar products without the unsightly edge of the substrate showing, a common criticism of this type of material. Butler finish has become very popular in place of brushed stainless steel, which is heavy, expensive and can show stains when used in some coastal areas.

So, whatever a sign maker's requirements, be it bespoke metalwork, modular signage, fingerposts, directories, large or small, or even what seems an insurmountable problem, Simplex is sure it can help.

For further information email sales@simplex ltd.com or telephone Simplex on 01903 750333.

GPM Signs can be contacted on telephone 01903 504650.



Step 3 The finished product on site.

Looking for past copies of Sign Update?

Type a word into the search box in the top of our web pages.

Download previous copies of Sign Update.

www.signupdate.co.uk/archives





FUSION Heat Presses

As the device that applies transfers to clothing and giftware, the heat press is the most important part of any digital transfer system.

Consistency of temperature and pressure are vital for successful results and Xpres Fusion heat presses deliver outstanding results time after time.

xpres®

Tel: 01332 85 50 85
e-mail: sales@xpres.co.uk
www.xpres.co.uk

Ultragraphics

Full colour garment transfers made easy



Lease for as little as £12 per week over 3 years

xpres®

Tel: 01332 85 50 85
e-mail: sales@xpres.co.uk
www.xpres.co.uk



Simple and Stylish Signs
with optional wooden backing

Large lettering or fine details
including both on the same panel



Etching on glass panels
for a clean, modern look

Complex shapes no problem
engraved or laser cut to your design

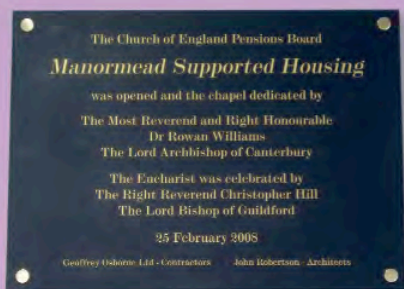

Engraving on Marble, Slate and Stone
Also full engraving service on metals and laminates

Your artwork gets straight to work
what you see is what you get

We are able to accept artwork in .EPS, .AI,
Corel Draw and Signlab formats



etchFAST has 50 years' experience in Chemical Etching and Engraving

With an Elements Atom System from Granthams you get everything you need to start a green print business.

Environmentally-friendly printing is expected to be the fastest growing area of print in the coming years, so get involved now and set up your own green printing business for as little as £40 per week.



Incredible Speed.
Outstanding Quality.
High speed printing all the way up to 2880dpi.
Also available in 44" print width.

Everything you need: Elements Atom 24 Printer, Designstation PC, Elements Chromium RIP, installation and training, and 300m of green media which when printed will completely cover your purchase cost**

Elements Atom print systems feature unique water-based resin ink technology...

- No hazardous chemicals, VOCs or other harmful emissions.
- Suitable and safe for use in home, office or retail environments.
- Water-based resin ink formulation with solvent-quality output and durability.
- Ideal for both interior and durable exterior jobs without fading.
- Highly versatile - print onto virtually any uncoated media including vinyl and banner.

For further information call Granthams today, on Tel: 0845 230 5520

* Example finance cost, finance available subject to status: Based on a complete system cost of £7500. 2 year terms - deposit of £1090, weekly payment of £84. 3 year terms - deposit of £770, weekly payment of £60. 4 year terms - deposit of £615, weekly payment of £47. 5 year terms - deposit of £520, weekly payment of £40. ** Based on the supplied 300 metres of media being printed and sold at £25 per metre.



Graphtec
Cutters



Canon
Printers



RIPS



Inks & Medias



Mimaki All-In-One
Print & Cut



Laminators



UV Printers



Service & Support



Mimaki Vinyl
Cutters



HP Printers



Dell Partner



Macintosh
Reseller

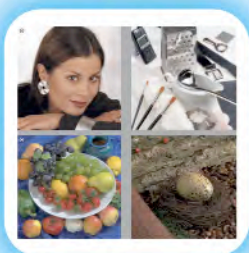

Profiling Service



Signmaking
Software



Finance
Solutions



Solvent
Printers

GRANTHAM'S
GRAPHIC TECHNOLOGY

www.graphicdiscount.co.uk

CALL: 0845 230 5520

EMAIL: sales@granthams.co.uk

Granthams established for over 110 years

LIGHTING *Feature*

Lighting - a world of opportunity

Whether it's neon, fluorescent, fibre optic or LED, each form of lighting has its own characteristics and advantages.

Neon has been around the longest time of these lighting methods and there are applications where neon is still favourite. LEDs are the fastest growing lighting solution in the sign trade today and they're taking an increasing share of the market but many people still consider fluorescent as the best for performance and brightness for your money.

It's difficult to match the brightness of fluorescent without high power LEDs, which means using more power, and because LEDs cost more initially, total cost rises. If you're thinking about events where you've seen LEDs on show and you thought they looked incredibly bright; it could be that they're being over-driven by power supplies to the LED just to make them super bright. That catches people's attention in the short term but overdriving LEDs like this usually creates more heat and shortens the life of the LED.

Put simply, LEDs are semiconductor devices that convert electrical energy into a distinct colour of light. Red LED was invented first, more than 40 years ago, and other colours have been introduced over time. The development of high-brightness LEDs meant LEDs became suitable as sources of illumination and more than a decade ago they began to be used commercially in signage. More recently advances in materials and other technologies have seen LEDs really coming into their own.

Compared to traditional lighting sources LEDs have several advantages. Most notably they use less power than fluorescent but also there are no filaments to break, no moving parts and no glass



Insight Sign Systems' Highlight Mk4 with the three Lumirecent variations fitted (medium, Bright and Superbright) to show how clients can choose which is most important, Brightness or Economy or in-between.

components, so they're virtually unbreakable. They generate very little heat, don't contain heavy metals and can even emit a specific wavelength of light to colour match a sign. Generally LEDs are worth consideration in most applications where neon or fluorescent would previously have been the solution of choice, but both neon and fluorescent remain popular solutions

Neon - still shining brightly

One man who knows more than most about the traditional lighting method of neon is Steve Archer, Managing Director at Avenue Signs. He's worked with neon for more than 20 years, and has been featured on television showing off his glass bending skills but he also supplies LED and fluorescent lighting both to the sign trade and direct to his customers.

"Neon has declined a few years ago, but that decline has steadied out and now neon is about a third of our business," says Steve.

"I've done conversions from neon to LED several times but LEDs aren't always the answer. Recently for one restaurant chain, a manager got marked down because the assessor thought the lights on the signs weren't working, but they just weren't bright enough in daylight. I still believe neon is the best lighting solution in many different applications. It gives a very even illumination, there's more range of colours, it's very controllable and with the latest electronic programmers, you can have quite involved sequences of colour changes."

Steve also has a problem with some of the claims for life expectancy of LEDs.

"LEDs are promoted quite well but I feel that sometimes not always fairly. People are very good at quoting life expectancy for LEDs but they haven't been around long enough for these to be accurate whereas neon has been around long enough to know accurately how long it lasts," says Steve.

LEDs - a growing force

Richard Rinn, Managing Director at Insight, is also wary of some of the assertions made about LEDs. Insight Sign Systems is a major supplier to the UK sign trade, the company was the innovator of Trough Lighting, bringing out the first ever made to measure extruded aluminium lighting system, Highlight, almost 30 years ago. Last year Insight replaced its two Highlight fluorescent profiles with one, named Highlight Mk4, which is designed to suit its LED system, Lumirescent.

Richard says: "I think LEDs are the future but we are all being rushed into using them to replace all other forms of lighting when in fact they are still a few years short of accurate testing to ensure they



A neon sign from Avenue Signs showing multiple colours and good brightness.

achieve what all the hype would have you think. It's a bit like 3D TVs, I was lucky enough to purchase one but then found I could not get any films to for it, therefore not able to see if the high quality hype is true.

"The sign trade should be careful when listening to all the hype surrounding LEDs such as talk of '50,000 hours life' and 'brighter than fluorescent' and often compared next to the most inefficient T 12 fluorescent lamp (which I have not seen for 10 years. These are just two points but very important ones. Yes, LEDs can last 50,000 hours but due to many factors their actual useful life can some times be as low as 10,000 hours.

Richard refers to useful life as ending when the LED brightness drops below 70 per cent of its original brightness.

"The weak link in the chain can be the drivers as they do not last anywhere near as long as the LEDs, I know of many cases of



This Mk4 extruded aluminium joining section from Insight Sign Systems allows Highlight to be made to any continuous length as it supports and secures joints almost invisibly and prevents water ingress.



A Lumirescent driver from Insight Sign Systems showing high quality anodised aluminium casing with built in heat sinks and clear labelling advising how much LED strip can be operated from the driver.



The colour of this fluorescent ceiling lighting installed by Avenue Signs in a multi-million pound new build property can be changed to suit the occasion.

drivers failing within nine months. A lot fail because although most have operating temperatures of -40 to +60 degrees Celsius which may sound suitable, but when you have drivers fitted in signs in minimum spaces without cooling or heat sinks and the sign is in full sun light, the temperature of the driver can well exceed +60 degrees. Insight discovered this during tests and we added thermal cut-outs in our drivers which mean when it gets to 55 degree the driver switches off then restarts when the temperature falls. The important thing is how many sign trade clients get caught out by this, I know some large LED and driver manufactures do not have thermal cut outs in their drivers. Another big problem, clients by say a 40W driver and calculate the maximum amount of LEDs totaling 40W, are drivers specify using only 80% ie 32W of LEDs, so during very cold conditions you have the extra power required to allow normal operation."

Richard says that the sign trade does recognise the value of quality products and is willing to pay for it.

"Our budget fluorescent range has accounted for 70 per cent of our sales but now 65% of clients are purchasing our Superbright, our most expensive LED version. This shows me that the UK trade want to give their clients the most up to date products available regardless of the higher costs, which is very encouraging in such hard times. It is a very good product and very bright while being economical to run; but the sign trade can only take our word for that, and that is a big responsibility, one we take very seriously, conducting years of testing before placing the products on the market."

While there are many reputable suppliers with a lot of knowledge in the sign industry there are others with little or no understanding of the sign industry and less experienced sign makers can be vulnerable.

Richard continues: "Most of the sign trade are hard working innovative people but in my view too trusting sometimes, and for that reason I think they do get caught out using incorrect products for certain jobs. I think trade suppliers like our self should be duty bound to make sure they do not sell any product that's not suitable for the job in question.

"For instance, when I quote a client I ask lots of questions and sometimes advise on many steps that should be taken when using LED products, even if it is not our product that is chosen. At times this loses me the job, as they think I am complicating a plug in and play system, but is long term that I am thinking about. In 80% of inquiries we receive the clients do not ask any questions about life or warranty, that to me is the fault of the hype, as these clients seem to think no matter what application the LEDs are used in, it will mean 50,000 hours of illumination.

LIGHTING *Feature*

Giving sign makers the correct advice and the highest quality products is something Portland Lighting also prides itself on.

Portland Lighting has been designing, manufacturing and supplying innovative lighting products to the brewery, retail and sign trade since 1994 and says it is the biggest supplier for sign lighting in the country. Portland's Ledlux was the first LED trough light in the UK two years ago and the most recent update features LEDs



Portland Lighting's Ledlux with LED, illustrating how it's working within light fitting and in the rain outside the fitting.



Portland LightLedlux working as a uplighter without any spotting due to 90 degree optical lens.

enclosed in an IP68 protected strip. The company's range also includes Signlux, an industry standard fluorescent; Microlux, a quick and easy to fit budget sign light; and Adlux with its specially designed reflectors for use with deep signage and larger signs.

Andy Truelove, Managing Director at Portland Lighting, says: "Some customers will just send a photo with a few details and ask us for the best lighting solution. If in doubt, always seek advice from



Lighting to match the style of the location, from Applelec Sign Components.

reputable source. We've noticed that where there used to be just a few large companies in the sign trade buying lighting there's now many more small companies and they benefit especially from our knowledge and technical advice."

Andy continues: "A big advantage for our customers is that we are a lighting company, rather than a sign systems company which does lighting as one of its services."

As companies want to be seen as environmentally friendly and reconsider their lighting requirements, more are looking at LED lighting solutions rather than fluorescent, says Andy.

"Some suppliers just buy in an LED strip and stick it on a reflector, and then sell it. We have long term contracts with chosen LED suppliers, and use our expertise to design and manufacture durable and stylish Portland products in house, and have two new products on the drawing board ready to launch" he says.

"These days sign makers get pressurised to turn everything around very quickly so we also have arrangements to provide a 24 hour turnaround."

As for colour choice in LED lighting, white retains its popularity but today the term 'white LED' covers a range of different whites, from an almost cream colour to what appears almost blue. To differentiate the whites they are measured in the Kelvin temperature range, with the optimum for a fully saturated standard white usually agreed to be around 6500 degrees Kelvin.

Carl Eastwood, Marketing Director, Applelec Sign Components, says: "At the moment there is a big demand for the different colour whites. In the past cool white LEDs were popular, now as warm whites and very cool blue LEDs have become available more people are choosing those options."

"The last few years or so have seen an innovation in the LEDs have developed in terms of brightness, viewing angles, uniformity of illumination, colour efficiency and reduced cost per lumen, so much has improved. Systems using RGB LEDs and mixing colours to create different moods and effects such as rainbow, flushing, and washing on walls has been around for years but only widely used for the last few. Previously they attracted interest, especially at events, but customers didn't trust the technology or found them too expensive. The cost of technology has come down and sign companies are now finding that creating these effects are reliable and cost-effective solutions."

"It's also an exciting time because sign makers are increasingly spreading their wings and stepping into lighting territory that they stayed away from before," says Carl.



Carl Eastwood, Marketing Director, Applelec Sign Components.

Lighting with LEDs is an Applelec area of expertise and the company has set up exclusive agreements and multiple partnerships with companies around the world that invest in research to develop the best LEDs for certain jobs.

Carl continues: "Applelec customers can have confidence knowing that we thermal manage our LEDs and have the knowledge and experience to engineer solutions for different applications. As LED chips have evolved so they get brighter. We look at each application and spend time, effort and money testing LEDs so we can pick the most suitable option for a specific application."

"All Applelec jobs are bespoke and our products are tried and tested so we know exactly what we're talking about. For example, when we supply in kit form we do a mock up on our test table, and we're so confident of our products that we give a five year guarantee on LEDs we've fitted inside letters," says Carl.

The latest innovative solution from Applelec is LED Light Sheet, a fusion of high brightness LEDs embedded within an acrylic panel with a profile of just 8mm. The 3D V-cutting technology in LED Light Sheet ensures light is evenly reflected throughout the sheet, and on both sides. Light Sheet is available in panels up to 1.2m x 3m, with all white or RGB options. Shapes can be cut from this panel, which is suitable for indoor and outdoor use, opening up a whole new world of lighting possibilities.

It may seem that LEDs are destined to be the lighting of choice in the future for the sign and display industry but that future may not yet be quite now.

Further information

Applelec Sign Components: www.applelecsign.com

Avenue Signs: www.avenuesigns.com

Insight Sign Systems: www.insightsignsystems.com

Portland Lighting: www.portlandlighting.co.uk

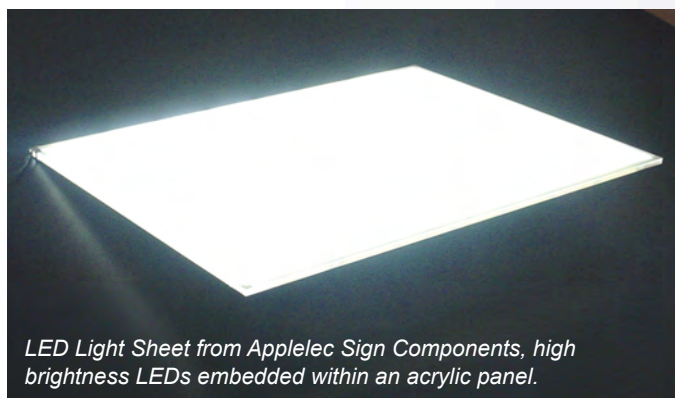

LED Light Sheet from Applelec Sign Components, high brightness LEDs embedded within an acrylic panel.



Applelec Sign Components offers a range of tried and tested lighting solutions.

SIGN & DIGITAL UK

Early industry support for Sign & Digital UK indicates a great show ahead for 2011

The latest news in from the Sign & Digital UK team is they've seen an unprecedented surge in sales recently resulting in nearly double the amount of contracted stand space compared with the same time last year. The 2011 show will be held on 12-14 April at the NEC, Birmingham.

Rudi Blackett, Event Director for the show comments; "We are delighted to report that recent demand for stand positions at Sign & Digital UK 2011 has been exceptionally strong and we are now in a position where we will need to look to increase the size of the show. It is very encouraging to see so many leading companies already booked and looking forward to the event. Our plans are also well underway to work with all exhibitors and visitors to make the show an outstanding success."

Companies already signed up for 2011 include; Fujifilm, Hexis, Roland DG, Hybrid Services/Mimaki, Screen UK, Hewlett-Packard, GPT, EskoArtwork, William Smith, Drytac, 3A Composites, Graphtec, Printmax, Atech, QPS, Elements, Signwaves, Fairfield Displays plus many more.

With excitement building for the UK's premier visual communications event Duncan Jefferies, Marketing Manager for Hybrid Services Ltd, had this to say after signing up for the 2011 event.

"As Mimaki's exclusive UK distributor, Hybrid is thoroughly looking forward to attending Sign & Digital UK 2011. It constitutes one of the focal points on our calendar and for us it's three days of valuable opportunities, meeting with existing and new customers and promoting Mimaki's latest printer and cutting hardware. We'll see you there."

Brett Newman, Technical Director at Roland DG (UK) Ltd comments: "We've attended Sign and Digital UK for many years as it continues to deliver us new customers. It's the place where the sign and digital print industry meets and the perfect platform for us to show our latest products. Last year's show brought us the highest quality visitors we've seen for many years and as a result of this we decided to book for 2011 to secure our favourite stand location."



Graham Leeson, Marketing Communications Manager from Fujifilm Europe also added his comments on booking for 2011; "We were delighted with the response gained from the 2010 show, and the interest shown in our Euromedia range in particular, and are confident that the 2011 show will deliver again in terms of visitor attendance, leads and sales. We are pleased, therefore, to confirm our attendance at Sign & Digital 2011."

With six months until the show, the marketing team has been working hard to collate feedback, brainstorm ideas and carefully plan the marketing campaign, seminars and show features such as the popular Sign Makers Workshop. With most deals and agreements already in place the wide reaching yet targeted campaign has been mapped out to attract high volumes of quality visitors to the exhibition and help exhibitors promote their presence at the show.

Sign & Digital UK continues to offer free online visitor pre-registration, which will be available very shortly, but in the meantime you can register now and leave your details where you will then be informed via email when registration goes live. Visit www.signanddigitaluk.com for access to the latest innovations and exciting launch news and competitions in the lead up to the show.

With stand space going fast, exhibitors are encouraged to contact the team now to avoid disappointment:

Alex Dann 0208 651 7091 / alex.dann@fav-house.com
Alex Howard 0208 651 7155 / alex.howard@fav-house.com

Sign & Digital UK 2011 Awards and Networking Event announced

The show team for Sign & Digital UK, the industry's annual exhibition at the NEC in Birmingham, is pleased to announce the launch of the Sign & Digital UK Awards & Networking Event 2011.

Rudi Blackett, the show's Event Director comments: "We feel as the organiser of the event, it makes real sense for us to complement the show with an awards and networking evening. The Sign & Digital UK Awards & Networking Event will provide exhibitors and visitors attending the show with the perfect

opportunity to network and socialise with business contacts and colleagues, entertain customers, progress business opportunities and celebrate the high level of skills and innovation of those working in this vibrant market."

The event will be held on the evening of 13th April at the National Motorcycle Museum near the show at the entrance to the NEC, Birmingham and will include pre-dinner drinks, three course meal, entertainment, awards presentation and the facility to spend time socialising with other attendees. Further details on the event, as well as the awards entry procedure will be announced shortly.

For further information, please contact:

Alan Caddick, Marketing Manager, Sign & Digital UK 2011
Direct Tel: 020 8651 7074 alan.caddick@fav-house.com
www.signanddigitaluk.com

For ticket sales, prime table locations and sponsorship packages, please contact:

Sign & Digital UK show team
Tel : 020 8651 7100 signanddigitaluk@fav-house.com



impact
graphic solutions ltd

sales line:
0845 470 2020

THE ULTIMATE
**Sign Design
& production**



Software is here!

Packed full of sign-specific layout
and design tools that work with
you to get the most out of your
vinyl cutter or printer

From
£350 +vat

**GIVE
US A CALL
TO FIND OUT MORE**

visit our web site for more info
www.impactgs.co.uk

NEW
2011
EDITION

**Impact Vehicle
Outline Library V36**

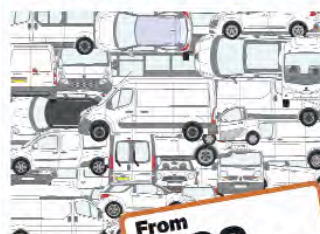

From
£99 +vat

**Impact Safety
Sign Library V5.0**



£99 +vat

AshbyTM
Trade Sign Supplies

Flat Cut Letters

FLAT CUT OR STUDDED ALUMINIUM LETTERS

Available Painted, Brushed, Vinyl Faced, Digitally Faced or Mill Finish for your own covering



Cap Height	Mill Finish	
	Studded	Flat
200mm	£10.77	£8.52
400mm	£14.70	£12.45
600mm	£18.29	£16.04
800mm	£26.12	£23.87

price per letter



prices subject to carriage and vat

SIGN *News*

Create the perfect vehicle wrap with expert training from William Smith

William Smith is now offering one and two day Vehicle Wrapping Courses at its Head Office site in Barnard Castle.

These comprehensive, hands-on training courses, provided by 3M approved fitter Andrew Gamble of AG Graphic Applications, allow participants plenty of time to perfect the art of vehicle wrapping.

The Two Day Beginners Course covers all the basics of vehicle wrapping and is ideal for those who are new to vehicle wrapping. The One Day Advanced Training Course is suitable for professional applicators who already have some wrapping experience.

With guidance and expert advice from a professional fitter with 20 years' experience and hundreds of successfully completed vehicle wraps, these highly practical courses include tips and techniques to develop confidence in using a range of vehicle wrapping films, how to approach the irregular surfaces and recesses that feature on many vehicle bodies and comprehensive guidance to practise new wrapping techniques.



The hands-on training courses, provided by 3M allow participants plenty of time to perfect the art of vehicle wrapping.



Customers who have already attended one of William Smith's vehicle wrapping courses have commented:

"I found William Smith's training course very informative in terms of the materials and advantages of using certain products over others; all within a friendly environment." – Kevin Gelsinan, Art Graphics

"The course was very informative; I would not hesitate to recommend any person looking to start vehicle wrapping to attend." – Paul Manning, IRS Ltd.

"The advanced vehicle wrap training course was excellent. The one-to-one instruction confirmed the best techniques and skills to use." – James Nicholls, Positive Design

The courses represent excellent value for money at £495 per person for the Two Day Beginners Course, and £295 per person for the One Day Advanced Course. Both include lunch and refreshments, and overnight bed/breakfast accommodation can be arranged.

For more details, course dates or to book your place contact Lindsay Gamble on 01833 694707.

For further information on William Smith telephone 01833 694707 or visit www.williamsmith.co.uk

Drytac Liquid Coatings approved for use with HP Latex Inks

Drytac Europe Ltd, manufacturer and supplier of products for the graphics finishing and display industry, has announced that its EnduraCoat and InstaCure liquid coating products have been approved compatible with HP's Latex Inks on HP Outdoor Frontlit Scrim Banner and HP PVC-free Wall Paper.

"HP and Drytac have been cooperating to perform product compatibility tests between our liquid coating products and HP Latex Inks," says Jim Tatum, Vice President and General Manager of Drytac's Liquid Coatings Division. "With the popularity of HP's Latex Inks and compatible medias we wanted to make sure that Drytac had the correct match of product offerings."

Products in both the EnduraCoat aqueous coating and InstaCure UV curable coating lines have been tested as compatible with HP Latex Ink prints. Specific products include EnduraCoat UltraMural and EnduraCoat Sign and Banner, liquid coatings for digital wall coverings and sign and banner graphics are approved to be compatible with HP Latex Ink prints on HP Outdoor Frontlit Scrim Banner and HP PVC-free Wall Paper plus

InstaCure POP and InstaCure Superflex Satin Matte UV curable coatings also tested compatible with HP's Outdoor Frontlit Scrim Banner and HP PVC-free Wall Paper when printed using HP latex inks.

"We're extremely excited to have Drytac's liquid coatings meet HP's compatibility standards and look forward to collaborating with HP on more compatibility testing," says Tatum.

EnduraCoat aqueous and InstaCure UV curable liquid coatings both contain a blend of acrylic and non-yellowing urethane polymers to give indoor/outdoor graphics flexibility and maximum outdoor durability. Drytac's liquid manufacturing process uses metal-free formulas and below standard VOC levels, which help ensure more environmentally friendly products.

Coatings in Drytac's EnduraCoat aqueous coating and InstaCure UV curable coating lines can be applied with Drytac's compatible liquid coaters. EnduraCoat aqueous coatings can also be applied with a roller, paint pad, or airless sprayer.

For further information visit www.drytac.com

TRADE ONLY

Chemical Etching

MULTItechnic
Limited



Brass with
unfilled etch

Trade only chemical etching for the sign industry.

FAST DELIVERIES - Typically 2 - 3 days.
We don't just say it, we mean it.

TRADE ONLY - You can trust us with your
biggest and most confidential jobs. We are
the professionals that you can trust.



Stainless steel with blended colours.



Satin stainless steel
with polished border

Tel: 01670 512090
Fax: 01670 503143

sales@multitechnic.co.uk
www.multitechnic.co.uk

The ONLY trade-only sign etching specialists in the UK.

AshbyTM
Trade Sign Supplies

Banding Signs



BANDING SIGNS

Available painted, mill finish, vinyl
or digitally faced.

Made from 1.6mm Aluminium sheet,
with custom made fixing slots for
banding.

Available in 3 Standard sizes,
bespoke sizes and shapes available
on request.

Available from
£3.32

SIGN BLANK

SIZE	1.6mm ALUMINIUM WHITE ONE SIDE	3mm ALUMINIUM WHITE BOTH SIDES
150 x 200mm	£3.32	£4.82
210 x 297mm	£4.82	£7.11
297 x 420mm	£7.16	£11.60

DIGITALLY FACED

SIZE	1.6mm ALUMINIUM WHITE ONE SIDE	3mm ALUMINIUM WHITE BOTH SIDES
150 x 200mm	£4.40*	£5.90*
210 x 297mm	£7.07*	£9.36*
297 x 420mm	£11.65*	£16.09*

* bulk of 50+ signs

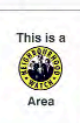

prices subject to carriage and vat

It's a wrap – England 2018 Supplier Icon brands City Hall

Football fans across England have got their fingers crossed that England will win its bid to host the 2018 FIFA World Cup. FIFA's Executive Committee is due to announce in December 2010, which country or countries will be hosts of the prestigious competition and the focus of worldwide media coverage. A winning bid for England would mean lots of events and many new signage projects. Icon, a leading event branding specialist, was appointed as an Official Supplier to the England 2018 World Cup Bid team. The company supplied city and venue brand dressing for FIFA's inspection visit in August and ongoing branding services in the months leading up to FIFA making its final decision in December.

Andy Anson, CEO of England 2018, commented; "We are delighted that Icon has decided to Back the Bid. Its proven experience at a range of high profile sporting events and in particular at this year's FIFA World Cup in South Africa, will help us to ensure that FIFA realises just how much the bid and the country can offer and what a fantastic World Cup England would host."

In addition to branding specific events, Icon's experts have been on hand to offer support to the bid team with other branding requirements such as the 'dressing' of Nelson's Column in which Icon played a key role and a 'wrap' that Icon created for London's City Hall.

The wrap, a 200 sq m display emblazoned across the windows of City Hall, is part of a nationwide city and venue dressing exercise implemented by Icon in support of England 2018.

John Francis, MD of Icon added: "We are delighted to have this opportunity to Back the Bid and be part of England's efforts to bring football home. The City Hall wrap is a big and bold branding statement that tells the world how important this bid is to the country. The aim is to capture the imagination of the FIFA delegates and inflame the passion of the nation to support England's 2018 Bid."

Icon is also heavily involved in developing further branding opportunities in London, Manchester, Newcastle and Sunderland to communicate the whole country's support for the Bid. As Official Brand Dressing Agency, Icon implemented a similar programme for London's successful Olympic 2012 bid, and these experiences have proved invaluable in its work for the 2018 team.

Back England's bid to host the 2018 FIFA World Cup and London as a Candidate Host City by visiting www.England2018bid.com or texting 'England' to 62018.

For further information telephone Icon on 0208 269 6213 or go to icondisplay.co.uk



The wrap created for London's City Hall, is part of a nationwide city and venue dressing exercise implemented by Icon.

CWE Solutions takes over DCP business in Sheffield

Large format reseller CWE Solutions announced the recent acquisition of the business of Sheffield-based reseller DCP Systems Ltd, to form DCP Solutions which now trades as a fully owned subsidiary of CWE Solutions. This acquisition means that CWE Solutions emerges as probably the largest independent reseller of large format products in the UK to date.

The combination of the north and south businesses sees one company offering the largest portfolio of wide format hardware and consumables from leading manufacturers such as HP, Epson, Cannon and Mutoh; spanning across a huge range of sectors in digital, dye-sublimation, photographic, fine-art display graphics and signage to name a few.

DCP Solutions bring a multitude of talent and experience with them and a trusted reputation for quality service. London-based CWE Solutions are a multi-award winning reseller and claim to be currently the largest HP reseller in Europe resulting in a fabulous

combination for existing and potential customers nationwide.

Managing Director at CWE Solutions Doug Gilbertson says, "We are delighted to be able to combine our product portfolio, knowledge and client-base with DCP. It has transformed to a reputable company that can now offer a variety of different services and to get a foothold into markets CWE Solutions traditionally haven't explored extensively."

Gilbertson's vision is to continually improve and increase, starting with the sales force at the Sheffield office. Long-term growth aspirations result in an immediate recruitment drive for sales staff especially as next year's turnover target is to be in excess of £13million.

For more information on the entire range of products and services offered by CWE Solutions or to apply for a position at the Sheffield office telephone 0207 3946414 or visit www.cwesolutions.co.uk



SIGN MAKERS PRODUCTS

INTRODUCTORY OFFER
COMPACTA-LITE
THE SLIMMEST TROUGH LIGHT
AVAILABLE. FROM £8.00 PER FT
SEE WEB SITE
FOR MORE
INFO



only 95mm x 48 mm



ORIGINAL TROUGH LIGHT
Trough Light From £12 Per Ft
Can Be Led Powered



EDGE LIT
UP LIGHTER

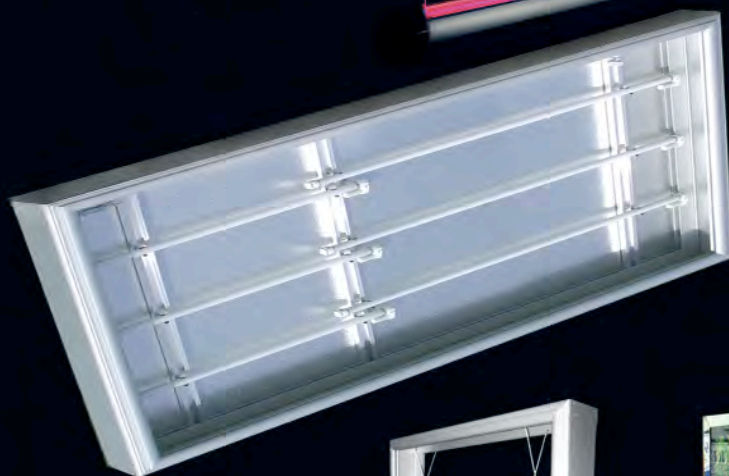

Rollerbead Single &
Double Sided Boxes
Built To Order



**Flexi-Strip 180+
In 5 Colours
Price As Low AS
£12-75
Per Meter**

Sold in 310mm & 50mm Lengths
Ready To Plug Together

Led Range

Spotters

Mini Waterproof

Maxi Waterproof

Plug Together

Plug together RGB's

Bow Fronted
Menu Boxes



33mm slim
snap shut
illuminated
poster displays



100mm Deep
Slimbo Light Boxes
Built To Order



Chrome Beading Menu Boxes

www.sign-makers-products.co.uk

DigiGlass achieves Class “O” fire rating for its printed window film



DigiGlass sought the rating following an enquiry into the potential installation of printed window film on passenger trains.

DigiGlass has announced that its innovative decorative window film has become the first Polyethylene terephthalate (PET) printed window film to achieve the coveted Class “O” Fire Rating. This rating establishes DigiGlass’s product as the only printed PET that can be legally applied to all public places including buildings, trains, underground trains and buses.

PET window film has a range of benefits and applications, which can all be enhanced by the inclusion of the unique DigiGlass printing process. Up until now, DigiGlass state that no printed window film met UK safety legislation requirements for public places. The Class “O” fire rating ensures that the safety, security and branding potential of printed window film is now available for use in applications where fire safety is of particular importance.

DigiGlass sought the rating following an enquiry into the potential installation of printed window film on passenger trains. In order to utilise the marketing and branding opportunities DigiGlass offers the client required certification that the product complied with relevant safety legislation.

Dave Macdonald, Managing Director of DigiGlass commented, “The Class “O” Fire Rating was an important achievement for DigiGlass and came about as a direct result of client demand.”

He added, “The rating has broadened the appeal of printed window film far beyond its traditional market and will ensure that we will see some really innovative applications of the product in the near future. It is especially pleasing that DigiGlass is at the forefront of the developments in what is an exciting and growing industry.”

One of the key benefits of 100micron PET film is its shatterproof protection, which complies with the approved code of practice for Reg. 14. The fire rating compliments the existing benefits to provide a robust and cost effective solution for businesses seeking to bolster the security and safety of glazed areas. Of course this decision is often not only a business wish but also a legal requirement.

DigiGlass printed window film is already finding application with architects, interior designers and corporate clients who are exploiting the opportunity to produce bespoke graphics for internal and external glass areas. Often through marketing or design agencies, corporate clients are using DigiGlass to enhance the appearance of glass areas and maximise the opportunities for branding. The DigiGlass print process incorporates white into the design process to provide seamless high impact graphics that give the appearance of being printed direct to the glass.

Examples of recent installations can be found by visiting the DigiGlass website at <http://www.digiglass.com>



Outdoor PVC Banners



Large PVC Banners for Launch Events



Smaller PVC Banners



PVC Banners for Exhibitions



Large PVC Event Banners



Large Mesh Banners



PVC Showroom Banners



Mesh Banners for Buildings

DIGITALLY PRINTED & FINISHED 440gsm PVC BANNERS AN AMAZING

£10.50

PER SQ.M*

*TRADE ONLY

NO HIDDEN EXTRAS

- Three 5-metre wide printers
- Our banners are priced completely finished so we don't add anything extra for eyelets or pole pockets
- No artwork handling charge (for print-ready artwork)
- A variety of materials/substrates to choose from (340gsm Mesh, 500gsm PVC, 740gsm single and double-sided)
- Superior quality material and print finish
- Fast 3/4 day turnaround
- Delivery under plain wrap direct to you or your client
- We can handle all jobs, big or small



The price matrix is for our vinyl and recyclable banners. All prices quoted are for Trade only and exclude delivery and VAT.

	1m	2m	3m	4m	5m
1m	£10.50	£21.00	£31.50	£42.00	£52.50
2m	£21.00	£42.00	£63.00	£84.00	£105.00
3m	£31.50	£63.00	£94.50	£126.00	£157.50

**NOW WITH
CHEAPER
DELIVERY**

New Delivery Rates

Less than 10 sq m	£12.50
Between 10 - 30 sq m	£18.50
Over 30 sq m	PLEASE ASK

**SUPERIOR
MATERIAL
& FINISH**

**NO JOB
TOO BIG**

**3-5
DAY TURN-
AROUND**

**UP TO
5M WIDE
IN ONE PIECE**

**SAMPLES
AVAILABLE**

Order your **FREE** Trade Pack today

Call 0845 604 5470 to receive our pack designed to help you start selling banners immediately

Pack includes a small finished PVC and Mesh banner plus a folder containing information sheets on the banner business, material, pricing, our trade website and banner templates.

**INCLUDES
2 SAMPLE
BANNERS**

Our Dedicated Trade Website
venturetrade.co.uk



0845 604 5470 email: **trade@venturebanners.co.uk**

PLEASE NOTE THERE IS A 1 SQUARE METRE MINIMUM ORDER FOR ALL MATERIALS. VAT IS APPLICABLE TO ALL PRICES.

We supply the banners for... Sainsbury's, Tesco, ASDA, Mercedes-Benz, Nokia, NHS, HSBC, McDonalds, B&Q, Boots, Next, National Trust, Royal Mail, Domino's, Pizza Hut, Insure and Go, Frankie & Benny's, TV's How to Look Good Naked (Maverick Television), The Ministry of Defence (Official Supplier), British Waterways, Lookers PLC, Swiss Air, Freebets, London Irish Rugby Club, the Glastonbury Festival and many more.. Plus we are an official supplier to the Ministry of Defence.

THE LARGEST
SUPPLIER OF BANNERS
TO THE TRADE IN THE UK

LEEDS *Signmakers*

Omega Signs goes from strength to strength providing signs for UK's top brands

Set up in 1991 by Mike Chapman and Tony Timmermans, Omega Signs has established itself as a key player in the signage market. It is now run by Mike's son Duncan Chapman and, whilst it has always been based in Leeds, now operates from an impressive purpose built building just off the M1.



Blue chip companies and household names make up a large portion of Omega Signs' client base.



Omega Signs undertakes projects for customers from many diverse sectors of trade and industry.

Omega's strength lies in its knowledge of the marketplace, its reputation and ability to manage innovative bespoke projects on a large scale. The company has an enviable client base with considerable expertise in a wide range of sectors with accounts such as the retail and brewery trade from Asda, Waitrose, and M&S to Greene King, Punch Taverns and Mitchell and Butler. However its expertise is not exclusively in this sector and it also has accounts in other sectors such as HSBC, Mercedes Benz and BAA. The client base is largely blue chip and Omega prides itself on building good, long term relationships with customers.

Duncan Chapman said "With a workforce of 81, we have a strong team of people who have the knowledge and skills to handle all aspects of a project. Innovation, design, manufacture and installation are a given but we go one step further by introducing added value. This ensures that our customers receive a solution that is totally unique to them. This level of attention to detail, innovation and added value are why our customers remain loyal year after year."

Despite the tough economic climate Omega has continued to invest in the business with a new 10,000 square foot extension. This has enabled the company to incorporate advanced warehouse and finished goods storage and also house a new metal working facility.

Duncan Chapman said "It has been a tough time over the last few years and everyone has had to look at how best to manage their business in the new climate. We have been lucky in that we have many customers who we have operated with for several years and retaining contracts is a real sign that we are able to deliver what we promise. However we are never complacent and always try to improve the service we offer and build our customer relationships. That is the key for us."

For a free copy of the Omega brochure or for more details call the Omega sales team now on 0113 240 3000 or email info@omega-signs.co.uk



Omega Signs' purpose built premises, close to the motorway network.

Leeds is base for national material supply

CD UK Ltd in Morely, south west of the Leeds city, is the major supplier of Corian® to the sign trade throughout the UK.

Established in 1979 by Geoff Baker and Toni Hibbert, CD UK now employs in excess of 40 staff.

Corian, manufactured by Du Pont, is a mixture of clear acrylic resin, natural minerals and pigments. It can be joined with inconspicuous seams, thermoformed, pressed, polished to achieve a variety of finishes or combined with other materials such as wood, glass, metal, and vinyls.

This design flexibility combined with strength and durability has made the material first choice for sign makers in producing a variety of work that is both visually exciting and virtually everlasting. Because it is acrylic based, Corian doesn't fade or discolour even when exposed to direct sunlight. Unlike natural materials such as stone, it is totally consistent with no variation in composition or fault lines or cracks throughout its thickness.



Corian is totally consistent with no variation in composition or fault lines or cracks throughout its thickness.



CD UK Ltd supplies Corian to the sign trade for customers big and small across the UK.



Ozzy Osbourne and plaque fabricated from Corian, commemorating his inclusion in the Walk of Fame on Broadstreet in Birmingham.

CD UK offers Corian in sheet form in a choice of more than 100 colours and plans are underway for the company to move to a new warehouse where even more material will be stocked.

The most recent addition to the CD UK range is thermoforming equipment for curving Corian and maximising its design potential.

Contact CD UK Ltd on telephone 0113 201 2240 or go to solidsurfacesigns.co.uk



Corian, manufactured by Du Pont, supplied by CD UK Ltd.

The NEW generation of **TRIDONIC** LEDs

▼ enlightening your ideas

ECA
Compliant

the talexx 'SELECT'

The first LED ECA Compliant Lightchain for
use in small to medium channel letters

- ✓ 45 Lumens Per Module (80 lm/W)
- ✓ 85% BRIGHTER than Minimax LEDs
- ✓ 60% BRIGHTER than V Series LEDs
- ✓ Carbon Trust ECA Compliant
- ✓ Up To 100 Modules Wired In Series
- ✓ Compact Size 38mm x 16mm
- ✓ LED Lifetime 80,000 Hours
- ✓ IP67 Water Resistant



SG
SIGN GEAR
Systems Ltd

www.signgear.co.uk

Sign Gear Systems Limited - the UK Distributor of TRIDONIC LED Systems

The NEW generation of **TRIDONIC** PSU's

▼ enlightening your ideas

The perfect PSU for powering the
new generation of talexx SELECT LEDs

- ✓ Robust Aluminium Housing
- ✓ Six Sizes Available. Up To 150va
- ✓ Drives Up To 38mtrs of LEDs
- ✓ IP67 Water Resistant
- ✓ 5 Year Warranty
- ✓ High Efficiency



Only available from
Sign Gear Systems Limited

For further information contact sales at Sign Gear Systems Ltd.

Tel: 01527 547521 **Email:** signgearsystems@btconnect.com

LEEDS *Signmakers*

Local marketplace is focus for Amari Leeds

Based near the M621/A6110 junction, next to Leeds United FC's Elland Road football stadium and offering easy access throughout Yorkshire, Amari Plastics Leeds has grown to be one of the largest branches within the Amari group.

This has been achieved by responding to customer needs specific to the local marketplace. Offering the best customer service package including top quality premium brand products, next day delivery by our own fleet of vehicles, CNC cutting facilities, 26,000 sq ft of warehouse with a stock holding in excess of £1 million and backed by friendly knowledgeable staff.

The staff at Amari Leeds is proud to offer a professional trade counter service to its customers, with ample onsite parking, friendly knowledgeable staff, state of the art CNC cutting equipment and more than £1 million worth of stock housed, Amari really believes it is the one stop plastic shop for sign makers.

The experienced team is able to offer advice on all the products sold, and has access to a wealth of technical literature and support from some of the world's leading manufacturers including brands such as Acryglas and Acrycast, Plexiglas, Setacryl, Kappa, Forex, Dibond, Mactac, Makrolon, Vivak, Polystone, Stericlad, Play-tec, Novatrim and Novacase, Hydrosol, Soyang and Ritrama.

Amari Leeds understands the need for a high quality, accurate and efficient cutting service and prides itself on what it believes to be the best facilities in Yorkshire, if not the north of England.

The professionally trained staff continually monitor the quality and accuracy of cutting to ensure it exceeds customers' requirements.

Telephone 0113 276 0666 or email le@amariplastics.com or to find out more.



Foamex is just one of the materials Amari Leeds stocks and provides a cutting service for.



Amari Leeds stocks more than a £1 million worth of materials.

Amari
PLASTICS PLC



Amari Leeds provides a professional trade counter service.

Full range of sign making services, and more, from A Fine Sign Company

A Fine Sign Company Limited is a relatively new company but one which has many years of sign-making experience within its team. Managing Director, Ian Brocklesby, was Works Manager at Yorkshire Sign & Engraving Company Ltd in Bramley, Leeds for 15 years. He worked his way up from tea boy and number plate maker over several years, learning every aspect of general sign manufacture along the way.

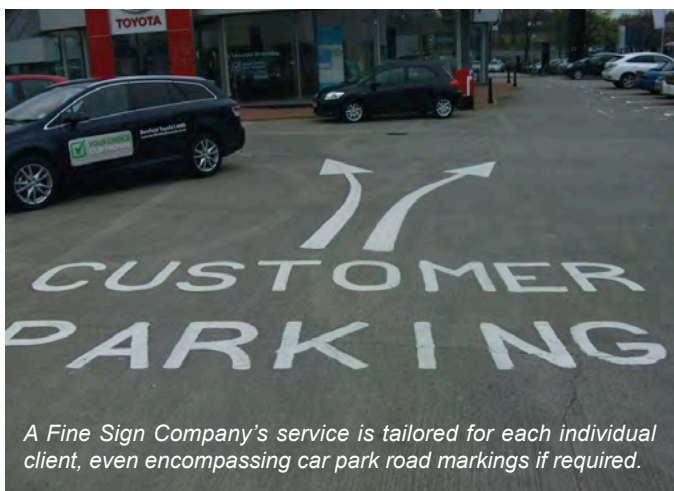

A Fine Sign Company's service is tailored for each individual client, even encompassing car park road markings if required.

When Yorkshire Sign & Engraving Company Ltd went into liquidation in September 2009 Ian and all staff were made redundant. Not one to stand on his laurels and certainly not a person who could happily sit at home all day claiming benefits, Ian formed A Fine Sign Company Ltd with a small complement of staff in October 2009.

Despite the current economic situation the team at A Fine Sign Company has already acquired a sound regular customer base in a very short space of time. These include local colleges, well established



Trade work to date includes sign companies and shop fitters as far away as Scotland and London.

national motor dealerships, construction companies, local authorities and even trade work from sign companies and shop fitters as far away as Scotland and London. It appears the reputation of this new company is rapidly spreading. Ian says this is due to every member of staff's commitment to quality, all rounded off by a personal customer service from Ian, which customers tell him they greatly appreciate.

A Fine Sign Company does not specialise in any one particular product because its greatest strength comes from being able to offer the full range of sign making services under one roof. For example, if a company is changing premises or just starting up the team at A Fine Sign Company can deal with that customer on a personal level and advise each on their specific needs to suit their individual requirements. This can encompass promotional banners to advertise the move or a new range of products, help with safety signage for the building, expertise on internal signage, advice regarding vehicle livery, right through to choosing the important eye-catching new external signage, from design stage to installation. Solutions from A Fine Sign Company can even include car park road markings, letterheads and business cards if the customer so desires.

A Fine Sign Company offers a full trade service with great discounts available, so what are you waiting for? Visit the website on www.afinesigncompany.co.uk or just give Ian a call (tel. 0113 231 0114) for help with any sign requirements.



A full range of sign making services is available under one roof at A Fine Sign Company.



A Fine Sign Company is only a year old but already establishing a sound customer base.

LEEDS Signmakers

The complete vehicle livery solution from Paul Turner Signwriters Ltd

Paul Turner Signwriters was established in 1982. Paul Turner originated from a family of traditional signwriters with more than 50 years experience and although modern technology is at the forefront of today's sign industry, the traditional background and values ensure the company's product is of the highest quality.

Initially running the business from the family home, a growing client base led to the company moving to new premises. This growth continued for more than 15 years and resulted in the size of workshop increasing from an original 800 sq.ft. to 3000 sq.ft.

In 2009 the company moved to new energy efficient premises which include a 26 metre vehicle application bay, able to accommodate any vehicle, and ambi-rad heating, meaning that even in the coldest winter weather the correct temperature to meet the criteria for the 3M warranty on all vehicle livery can be achieved.

A year ago Paul Turner Signwriters was proud to achieve the recognition of being named as an approved 3M MCS (Match Component System) Manufacturer and Installer, an accolade that only a few companies in the UK can boast. This means a five year warranty can be supplied on 3M graphics and this warranty has been a deal clincher in winning new work from further a field than the local area where most customers are based. For example, a client in Nottingham whose previous livery had failed due to fading and peeling brought four vehicles to Paul Turner Signwriters for full colour livery because of the 3M warranty offered.



Matched Component System
Qualified Manufacturer Programme



Smart branded livery by Paul Turner Signwriters for a fleet of new trucks.

Paul says: "The business progressed from a maul stick and a brush to computer cut graphics and now we have digital print and the new paint replacement vinyls for changing and personalising cars, vans and trucks. These offer customers no re-painting costs at the end of the lease or hire purchase period and give greater residual value to the vehicle."

"It is certainly the way to go," says Nigel Crowther of JW Crowther of Leeds, who is currently having 50 vehicles branded to celebrate 150 Years of service.

Paul adds: "As to where the company is going in the future? Well, if my father could see how the industry has changed he would not believe what is possible now. Who knows where technology will take us but be sure of this, whatever comes along, Paul Turner Signwriters Ltd will be there."

Find out more by visiting www.paul-turner.co.uk or telephone 0113 287 1386.



Big and small, Paul Turner Signwriters personalise vehicles of all types.



Just one of 50 vehicles Paul Turner Signwriters is branding for JW Crowther.



£33.08
864 x 533mm*
(*Image area)

Pavement Sign

1.2mm zinc coated stell.
White powder coated.
Available in 4 styles i.e.
standard, poster, blackboard*
and poster blackboard*.
* available at extra cost.

Legged Pavement Sign

Manufactured from 1.2mm
zinc coated steel.

- Powder coated in white as standard
- Two heavy duty metal side stays and legged feet
- Double folded sides give extra strength



Size: From £45.11
915 x 610mm*
(*Image area)

DES
DES Ltd

Tel: 01663 744824
www.desltd.co.uk

**CATALOGUE
ON
REQUEST**

For more information on any of our products please call or visit us online

SignGeer Storage 	Corner Rounders 	Vinyl Removers
Plastic & Metal 	Heat Guns 	Keencut
Consumables 	SignGeer Mats 	Rulers
PVC Framing 	Dust Removers 	Wheelcovers
Make your own TRAY SIGNS 	Alu Framing 	Wood Framing
Tapes & Velcro 	Fixings 	Hanging Brackets
Cleaners & Rags 	Image Libraries 	New Version 34!

New Image Signs

NOS

BUILT UP LETTERS IN

Mirror, Brushed, Mild & Descaled Stainless Steel, Powder Coated Aluminium, Acrylic & Brass

Illuminated by Led's or Neon

CNC Aperture cut panels, Full sign systems, Digital Printing & Braille/Tactile Sign Systems

Unit 6 & 7, Stadium Ind Park, Gateshead. NE10 0XF
T: 0191 477 3943 F: 0191 477 9700
E: sales@newimagesigns.co.uk

Call us free on **0800 5 999 059**
 Or visit our online store
jagtradesupplies.co.uk

Let **AshbyTM** complete your signs for you!!

In house digital printing now enables us to offer finished signs direct to you or your customer's door.

From blank...



...To finished for only an additional

£4.05

450x250mm



DIGITAL PRINTS FROM **£22.50m²**

5-7 year white or clear vinyl, complete with laminate

Standard charge for over laminated prints applied to substrate **£36.00m²**

- High Gloss, Semi Matt and Textured overlay
- Contour Cutting
- 5ft Wide
- Next day despatch

Tel: 0118 981 5343



Ask for
your sample

FREE
(with first printed order)

Personalised desk top sample
printed to match our standard
Ashby vinyl colours

www.ashbytrade.net

Sales lines open 8am - 7pm



Lots to see at Mactac's Open House week

Mactac recently held an Open House Week at its head office in Northampton and Martin Hinchliffe went along to find out more for Sign Update.

Mactac's Open House Week included live demonstrations and hands on workshops where attendees could learn about Mactac products and discover useful information and tips on wrapping cars, vans and motorcycles, along with a session devoted to wall and floor graphic applications.

Vehicle wrapping demonstrations

Jean Hans from www.application-team.com in Belgium led the live demonstrations.

He chose Mactac's JT5629 PM, a self-adhesive digital imaging film for wide-format solvent-based and UV inkjet printing which doesn't have channels, to demonstrate successful vehicle wrapping. He told the audience that the team at www.application-team.com had been using JT5529, a soft, highly conformable calendared polymeric film which was proving ideal. But it was decided to launch a cast film because, said Jean, that no matter what, some people will not use anything other than a cast film for vehicle wrapping, despite the JT5529 being an especially fine film.

"The new JT5629 PM also has a less aggressive adhesive. When Jean handed it round we could easily feel that it was a lower tack and dryer than most wrapping films, which means that a lot or even all the backing can be removed and it still work with," says Martin Hinchliffe of *Sign Update*.

Throughout the day Jean used the knowledge he's gained from years of vehicle wrapping to impart useful tips. For example, he said there are still many signmakers using methylated spirits as a cleaner and / or degreaser, which leaves a film but he recommends isopropanol and fast drying panel wipes with silicone killer built in.

Jean also spoke about the need for killing the memory of vinyl, remarking that he and his colleagues at www.application-team.com still see vehicles where vinyl has popped out of the recesses. This can be avoided he said by, after applying the vinyl with heat, going back to recessed areas and heating the vinyl to above 90 degrees Celsius to stabilise it. He also advised keeping the vehicle inside overnight if it is going to be a cold night.

Another useful tip he gave was to include in quotes for customers a phrase concerning liability when a vehicle has been resprayed so that if the paint fails, the customer understands it is their responsibility.



Jean Hans sharing his knowledge with Antalis McNaughton customers.

Applying wall graphics

Jean demonstrated application of WW100 overlaminated with LAG100 architectural graphic film on the wall of Mactac's warehouse, which had graffiti scrawled on it especially for the demonstration. WW100 is suitable for indoor and outdoor use and is designed to be applied directly on brickwork or concrete.

After removing the graffiti using a biodegradable gel, Jean highlighted the different application method used compared to vehicle wrapping vinyl and the importance of using heat at the edges to prevent the edges from lifting off. Another useful tip was to warn the customer that there will be a clean spot when the graphic is removed. The WW100 was laminated with LAG100, a non PVC anti-graffiti laminate.

Special effect films for vehicles and windows

Of particular interest to several attendees were Tuning Films, special effect films for personalising vehicles. White matt and black matt are easy to apply and give a good mechanical protection to the car body while Carbon Fibre is used to create special trendy designs to different surfaces.

Also on show was the Permafun range of solid effect lamination films, which includes crystal glass, fine grain and coarse grain wood, brushed metal, and leather look films, enabling creation of fashionable interior designs.

Several visitors were entranced by GlassMovie, a rear projection film used to animate shop windows and create high visual impact and can be cut on a vinyl plotter. Moving images are projected from behind the glass surface, which are then visible from at both close range and distance.

Martin says: "When I first saw it I thought it was a see through LCD screen, as I didn't see the projector behind. GlassMovie changes a shop window into a television screen."

Invitees to the open house week included customers of Amari, Andersons, Pyramid, Antalis McNaughton's Sign and Display division.

Further information on Mactac's range is available by visiting the website www.mactac.eu or telephone 01604 644697.



An example of how Carbon Fibre Tuning Film can create a special look.

**Engraved or Chemically Etched
Stainless • Brass • Laminates etc.
style and wording of your choice**



76mm dia.

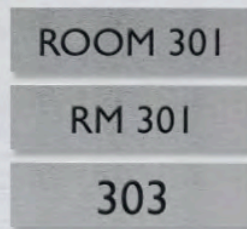
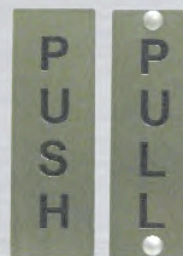

with or without holes



Brushed Stainless - with or without holes
actual size 125 x 80mm



Personalised



Brushed Stainless

Type A

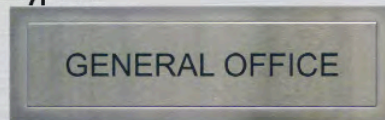

Magnetic Interchangeable Nameplates 254 x 80mm



B



C

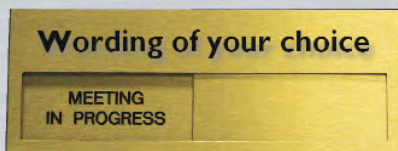

Gold Laminate

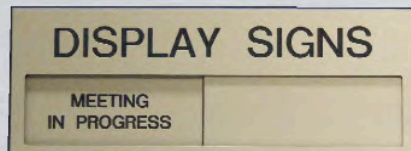

Silver Laminate



White/Red Laminate

**Chemical Etching
Brass • Stainless • Bronze**



Custom shapes to your design

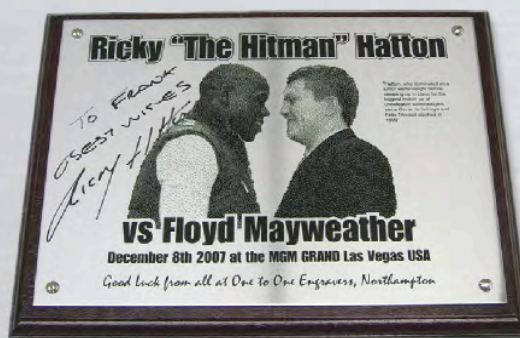

with or without wooden backing



**Chambers Court
Flats 1-6**



**Interchangeable Stainless
Directory System - any size**

**Call today for
Unbeatable
prices!**

Tel: 01604 644604

Fax: 01604 644755

E-mail: info@otoel.com

Web: www.otoel.com

Unit 3 Cirrus Park, Lower Farm Road, Moulton Park, Northampton NN3 6UR

**one to one
engravers ltd**



Signmaster Systems Ltd

 Roland

Announcing the NEW Roland VS range
The most powerfull VersaCMM family ever



Low Cost Finance
Options Available

*There has never been so much you can do with
one printer with metallic and white prints.*

Print and cut just got even better. The VS-640 is an essential part of any business. With the ability to choose a configuration that best suits your business needs, the VS-640 offers 64" print & cut capability which covers almost every application imaginable. Choose from high production, high quality or metallic and white ink configurations depending on what you need

- ✓ Metallic & White ink
- ✓ Ink recirculation system
- ✓ Print & cut
- ✓ 1625mm width
- ✓ Roland OnSupport
- ✓ Roland Versaworks RIP
- ✓ Print & Cut take-up
- ✓ New generation printhead

Ink set-up

- C,M,Y,K x 2, commissioned for speed, outstanding photo quality.
- C,M,Y,K, LC,LM commissioned for wider colour range (skin tones).
- C,M,Y,K, LC,LM + white + metallic, best quality with special colours.

Telephone: 0845 130 5565

JV33 Solvent Printer



Mimaki

UVJ-160 UV Printer



Mimaki

- High speed photo printing.
- 1300mm & 1600mm & 2600mm
- Uninterrupted Ink Supply System
- Includes media take-up
- Available with cutter bundle
print & cut

CJV30 Solvent Print & Cut, *all in one*

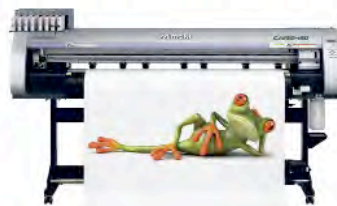

Mimaki

UVF-3042 UV Printer



Mimaki

- Same top quality printing as JV33
- 600mm, 1000mm, 1300mm & 1600mm print widths
- Uninterrupted Ink Supply System
- Includes media take-up
- Instantly drying printing

- 1600mm print width
- Signmasters own feed tables
- Print to Roll or direct to board
- 1440 dpi photo quality
- UV very low running costs

- Print onto many substrates
- Di-bond, glass, wood, metals, acrylics
- Pens, phone cases & more
- Up to 50mm thick 300X420mm
- Print white as overprint or primer
1440 dpi photo quality

VersaCamm SPi series Print & Cut



Roland

VersaART RS640 series printer



Roland

Easymount Laminators

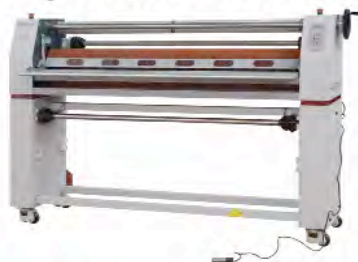

- 760 or 1370mm cut width
- Versaworks RIP software
- 1440 dpi photo quality
- Print and cut in one unit
- Instantly drying printing
- Eco-Sol Max Ink
- 1625mm print width
- Versaworks RIP software
- 1440 dpi photo quality
- Instantly drying printing
- Very low running costs

Soljet PROIII XC540 Print & Cut



Roland

Signlab 8



Vinyl Cutters



- 1370mm cut width
- Versaworks RIP software
- 1440 dpi photo quality
- Print and cut in one unit
- High Speed Production
- New Design Tools
- 75 Plug-ins Added
- Bitmap Editing Program
- Pro Text Compose Tools
- Contour Cut tools
- Vectorization Wizard
- Works with Rasterlink & Versaworks

- Graphtec
- Summa
- Mimaki
- Roland



Mimaki

Roland

Summa
DIGITAL IMAGING TECHNOLOGY

GRAPHTEC

www.signmaster.co.uk
a company that still cares

New senior appointment at Metamark

Thanks to Metamark's continuing sales growth, the expansion of its geographical influence and its ever-growing customer base and product portfolios, the Company is strengthening its senior management team with the appointment of Paul Hewitt to the office of Managing Director.

Paul is a talented and very experienced manufacturing professional and a first rate business manager. He brings to Metamark valuable operational expertise which will allow the Company's Senior Management Team, Mark Bateson and Mike Stuart, to direct more focus on cementing Metamark's position as a leading brand in the market ensuring it remains on the upward trajectory that makes continuing investment in Metamark, its service to its customers and its people possible.

Metamark's Chairman, Mark Bateson commented: "Paul joins Metamark at an exciting time in the Company's development. We're growing on all fronts and an additional and very capable pair of hands will prove to be a great asset to the company."



Paul Hewitt, Managing Director - Metamark.

William Smith family continues to grow

The William Smith staff 'family' continues to develop and grow with two further new appointments.

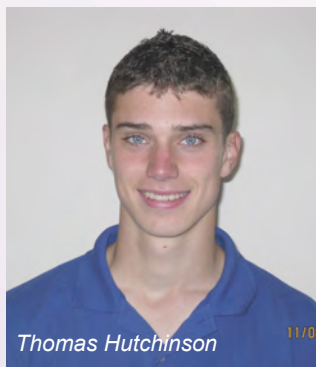

Thomas Hutchinson



Jonathan Harle

Jonathan Harle, who has been with the company for 15 years, has become Northern Hardware Account Manager. During his time with William Smith Jonathan has developed and honed his knowledge and experience through several different departments, including artwork and graphics, and sign production. However, many customers will know him from his position as Commercial Sales Estimator. For the last 18 months, Jonathan has been Hardware Sales Estimator and this new role is seen as a natural progression into an expanding part of the business.

Thomas Hutchinson, one of William Smith's newest recruits, has been appointed as Estimator. He joins the company in his first full time position since leaving 6th Form this year, having decided to get straight into work rather than go to University.

For further information telephone William Smith on 01833 694707 or visit www.williamsmith.co.uk

Inca Digital appoints Business Development Manager

Inca Digital, a manufacturer of large format inkjet printing technology, has appointed Dr Nigel Sherman as its first Business Development Manager.

Since it was established 10 years ago, Inca has been at the forefront of inkjet development, bringing a range of innovative flatbed printers including the flagship Inca Onset, the Onset S20 and the Spyder range, all sold exclusively

by Fujifilm into the graphics sector worldwide. While large format printing will remain a priority for the company, there are strong commercial prospects for Inca's inkjet technology in a diverse range of other new sectors. Nigel's appointment will enable the company to identify and develop these opportunities.

For further information visit the website www.incadigital.com



Dr Nigel Sherman, Inca Digital Business Development Manager.

CLASSIFIED

Boxed classified advertising starts at £20 with unlimited wording. Will be seen by over 20,000 readers. For further details or instant quote for your advert ring

01784 463904

FOR SALE

Uniform Cadet Plus large format digital printer
1370mm wide with print and cut facility
Friction take up roller fitted for unattended printing
Seal 54 Base laminator work in conjunction with
the printer and has a heated roller

Also willing to include various rolls of media and inks To be sold as a bundle

Offers invited Contact Nick

Phone: 0118 9321112 - 07778 446686

email: info@worldsign.co.uk

Gerber Solara UV Flatbed Printer

c/w Roll Feed,
Computer & Posterprint
Software.

£8900.00 + vat.

Contact Vaughan on

0121 344 3141



WANTED

Engraving Machines

manual and computerised,
most makes, in any condition

Tel: 01992 899255

Fax: 01992 899256

Evening - Tel: 01707 872991

email:

sales@ronamachines.co.uk

www.ronamachines.co.uk

WANTED

**Versacamm
SP-300 or SP-540**

Must be in good working order.
Will collect.
Good price paid.

Please call Anne on 0191 386 5222

email: sales@lsu.co.uk

VACANCIES

Future Recruitment Ltd.

Open 8 am - 8 pm **Manchester 0161 485 8888**
London 0207 838 9777

Louise Clarke - Signs and Graphics Consultant covering the whole of the UK.

Signage Project Manager	London	35k
Rebrand Project Manager	London	30/35k
Signage and Graphics Sales Executive	Essex/Herts	25/35k plus commission and car/car allowance
Signfixers/Installation Staff	UK Required Urgently	18/25k plus fully expensed vehicle
Signage Surveyor	Leeds	25k plus car
Signage Estimator & Account Manager	W Yorkshire Birmingham Manchester	25k
Signs & Large Format Graphics Business	Nationwide	25/45k basic, plus commission, car and usual benefits
Sign Designer	Leeds	25k/28k
Signage Studio Manager	Nottingham	25/30k
Project Manager (retail)	Cheshire	30k plus car

Search & Selection

Signs Screen & Digital Graphics Printing

www.futurerecruitment.com

louise@futurerecruitment.com

Sales/Estimator

**Due to continued expansion Sygnet Signs Ltd
require a new member of the team.**

The position will involve dealing with clients and quoting.

The applicant must have customer service
skills with an excellent telephone manner and must be
computer literate, previous experience would be an advantage.

Average hours of work are 40 per week,
with a salary of **£15,000/£20,000 per annum.**

To apply please send a copy of your current CV to
Mr. Gary Iley, Sygnet Signs Ltd, 129 Humberstone Road, Leicester, LE5 3AP
or email reception@sygnet-signs.com.

Uk Led Signs Ltd
WWW.UKLEDSIGNS.COM

LEDs Designed for
SIGNMAKERS

Extra Bright - 5 Single Colours - RGB - Outdoors
Angle up to 180 - Transformers & Controllers

UK Led Signs Ltd.
Unit 20, Orion Business Centre,
Surrey Canal Road, London, SE14 5RT
tel: 020 7237 8366, fax 020 7237 8621

**Router Cut, Laser Cut, Build Up,
Flat Cut Letters, Light Boxes,
Perspex & Dibond**

want to move on?

midlands based company. progressive opportunity
for multi skilled candidates capable of design,
production and installation.

could this be you?

www.nocturnalonline.co.uk

day dreamers need not apply



c.v's with references to: jobs@nocturnalonline.co.uk

SIGN LOCATORS

F K MOORE



Large hexagon locator
9mm long M5 studding
Brass £36 / Nickel £38 per 100



Large hexagon locator
18mm long 8g woodscrew
Brass £45 per 100



Large hexagon locator
Internal thread M4 or M5
Brass £29 / Nickel £31 per 100



Medium hexagon locator
9mm long M5 studding
Brass £31 / Nickel £33 per 100



Medium hexagon locator
18mm long 8g woodscrew
Brass £33 per 100



Medium hexagon locator
Internal thread M4 or M5
Brass £21 / Nickel £23 per 100



Small hexagon locator
9mm long M3 studding
Brass £18 / Nickel £20 per 100



Small hexagon locator
Internal thread M3 or plain
Brass £17 / Nickel £19 per 100

Push-in assembly
also available

Our quality hexagon and round locators are available in brass or nickel plated brass for a superior strength and longevity.

All locators are supplied complete with male and female parts. Ideal for the concealed fixing of signs, panels, facias and lettering.

Perfect for the easy removal of signage, reducing maintenance and servicing costs.



F K Moore & Son Ltd, 5 Wilton Road, Haine Industrial Park, Ramsgate, Kent, CT12 5HD, United Kingdom
Telephone: +44(0)1843 593440 Fax: +44(0)1843 585883 email: sales@fkmoore.com website: www.fkmoore.com

SCREEN PRINTING TO THE TRADE



HUMPHREYS
SCREENPRINTERS

CORREX • PVC • VINYL • MAGNETICS • ACRYLICS
ESTATE AGENTS BOARDS A SPECIALITY
compare our for sale board prices on our web site

t:01745 814066 f:01745 815374
www.humphreys-signs.co.uk sales@humphreys-signs.co.uk

Stencil Papers

Specialist Stencil Papers

Crisp Edges for excellent results
No Feathering under edges*
Versions available for:
Exterior fascia work
Low temperature stoveing
Better for the environment**
Perfect for Curtain Side Stencilling

* When properly applied.
** Made from Paper therefore recyclable.

UK distributor:

Ludwig Limited
19 Handley Page Way, Colney Street
St Albans Hertfordshire AL2 2DQ
Tel: 0845 658 5484 Fax: 0845 658 6897
E-Mail: sales@ludwig.ltd.uk
www.ludwig.ltd.uk

Ludwig



Curtain Sides

REGULUS

- No minimum order
- 2 day turnaround from artwork approval
- Next working day delivery
- Plain label deliveries, direct to your customer available
- Choice of materials - 500gsm PVC, 340gsm MESH
- Double side banner material as well

VSP LEEDS

We are a trade only wide format printers, we print direct to most substrates up to 3m x 2m on our OCE Flatbed & up to 5m's wide on our dedicated banner printer.
We will not be beaten on price, quality or delivery.

WE PRINT 5m's WIDE - Call now - 01924 44 61 83

from
£9.99
per SQM



For Your Scottish Installation Solutions

All Crews Trained to current Health & Safety Standards (CSCS)

Neon

LED

Flexface

Pole Signs

Maintenance

Totems

Vinyl Manifestation

Site Surveys

thistle.signs@btopenworld.com

TEL: 01324 820230 Fax: 01324 820240

FOR PEACE OF MIND CALL THISTLE SIGNS LTD



**LETTERCRAFT
TOPSIGNSUK**

ARE NOW SUPPLYING

PREMIUM GRADE
WHITE GLOSS MAGNETIC ROLL
0.8mm X 620mm WIDE

FOR ONLY
£50
Per 10 Meter Roll
EXC. VAT.

Tel:- 0191 5120096
Fax:- 0191 5847804
Email:- sales@lettercrafttopsignsuk.co.uk

Driving School Signs
Supplied
at Trade Prices



For Full Range Visit:-
www.lettercrafttopsigns.co.uk

**GUARANTEED
NEXT DAY DELIVERY**

Trade Engraving

Est. 15 years

For **REAL** trade prices...



Control Panels



Prestigious
Engraving



Data & ID labels

- ✓ Stainless steel
- ✓ Brass
- ✓ Traffolyte
- ✓ Laser laminate
- ✓ Aluminium
- ✓ Laser or rotary



Tel: 01296 488902 Fax: 01296 488869
E-mail: info@impactsignsolutions.co.uk Web: www.impactengraving.co.uk



YorKut

LETTER COMPANY

YOUR TRADE LETTER & SIGN PARTNER

**FLAT CUT LETTERS
AT BEST PRICES**

ACRYLIC • FOAM PVC • MAGNETIC • M D F
STAINLESS STEEL • ALUMINIUM • DIBOND

YorKut Letter Company, 34-36 Auster Road,
Clifton Moor, York, YO30 4XA.
email: sales@yorkut.co.uk Fax: 01904 692155

www.yorkut.co.uk

YorKut Letter Company is a subsidiary of Sign*A*Rama (York) Ltd

From cut out lettering to
fully finished "ready to install" signs

- Built up Letters
- L.E.D. Illumination
- Fret cut panels
- Aluminium fascia work
- Composite sign trays
- Trade routing service
- Flame polishing



Call 01904 690330

www.ispitrade.com

Best prices GUARANTEED



**SIGN FIXINGS
HUGE STOCK - NEXT DAY DELIVERY**



LED - Modules and Strips

**DIGITAL DISPLAY
CABLE SYSTEMS
New ROD SYSTEMS
SIGN FIXINGS
VHB TAPE
PANEL CONNECTORS
FLAME POLISHERS**

All At

**THE REAL
TRADE PRICE**

**Call us today for
your 2010 Brochure**

Lo-Call 0845 241 2467

SPIRIT FLEX TENSION SYSTEM

The SpiritFLEX Tension System will fix and tension flexface, banner, mesh & canvas to produce impressive graphics up to 300sqm

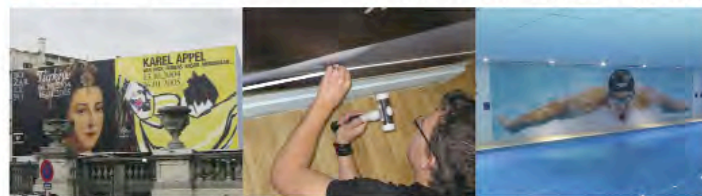

SPIRIT TEX FABRIC SYSTEM

The SpiritTEX Fabric System is specifically for fitting textiles. There is no finishing and graphics are easily changed and updated



TRUCK SKINZ

TruckSKINZ provides a cost-effective solution to fit vibrant, full colour graphics to rigid-sided trucks. It is an effective way to advertise on or brand a fleet.

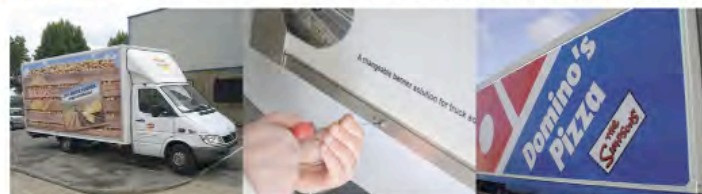

Aluminium Frame Systems for Signs, Banners & Textiles



INFO@SPIRIT-DISPLAYS.COM 0844 800 9612

STOCK ACRYLIC Teedy DOMES

The ORIGINAL stock acrylic dome

AUTHORISED STOCKIST



20 sizes in stock from 100mm to 1800mm. Larger available POA
Perfect for any signage application
Dishes for vinyl application made to order



SignTrade

**FREE 0500 456700
FAX 020 8349 5806
SIGNTRADE.CO.UK**

etchFAST

*It means what it says
fast professional results for all your etched signage needs*

etchFAST — for fast, reliable etching

Chemical Etching and Engraving



**Engraving on Marble,
Slate and Stone**
in addition to metals and laminates

Large lettering or fine details
including both on the same panel



Complex shapes no problem
engraved or laser cut to your design

**See our main advert
on page Page 61**

*etchFAST has 50 years' experience
in Chemical Etching and Engraving*

TEL: 0208 880 2070

FAX: 0208 880 2333

Web: www.etchfast.com
E-mail: info@etchfast.com

etchFAST

Unit 5, Crusader Industrial Estate, 167 Hermitage Road LONDON N1 1LZ

For all your Technical Tapes and Adhesives Needs



VHB Tape - Channel Fix Tape
Channel Fix Adhesive - Foamex Tape
Banner Tape - Hook and Loop
Locator Bonder - Plastic Welder
TENSOL & Fusion Acrylic Bonder
Snap Fix Locators - Composite Bonder



TEL: 02476 540909

FAX: 02476 541300

EMAIL: enquiry@indasol.co.uk

www.indasol.co.uk



HPC LASER LTD

Suppliers of quality laser cutting and engraving systems at competitive prices - UK based with most models in stock for a fast delivery

Suppliers to Industry, we offer installation, service and back-up provided by friendly experienced staff.

600 x 900 Machine
60 watt £5250.00 + VAT

Large stock of spares available

All our machines work with files from Coreldraw, Autocad and many others



New in: CNC Routers, Plasma Cutters, Vinyl Plotters

www.hpclaser.co.uk
0845 419 4534

Suppliers of CO2
Laser Engraving Machines

SIGNFAB LTD

TRADE 2010 NEW CUTOUT LETTER PRICES

ACRYLIC						
Height	100mm	200mm	300mm	600mm	1200mm	
3mm	£ 0.83	£ 1.95	£ 4.20	£10.45	£38.00	
5mm	£ 1.35	£ 3.10	£ 5.30	£15.45	£53.00	
FOAM PVC MATT						
Height	100mm	200mm	300mm	600mm	1200mm	
3mm	£ 0.80	£ 1.35	£ 2.75	£ 7.40	£15.00	
5mm	£ 0.97	£ 2.35	£ 4.85	£10.15	£26.00	
3MM ALUMINIUM COMPOSITE						
Height	100mm	200mm	300mm	600mm	1200mm	
3mm	£ 1.79	£ 4.45	£ 7.65	£18.50	£55.00	
5mm	£ 1.95	£ 4.90	£ 9.45	£21.45	£62.00	

PRICING OPTIONS

+15% FOR LOCATORS & LAYOUT

+20% FOR EXTENDED FONTS

+30% FOR BEVELLED EDGES

+15% FOR SILVER OR GOLD ACRYLIC



Tel: 0114 2752595 Fax: 0114 2752550

E-mail: signfab02@btconnect.com

ALSO AVAILABLE IN HOUSE FABRICATIONS

LINE BENDING

POINT OF SALE WORK

ACRYLIC PLAQUES (BUFF, FLAME OR DIAMOND POLISH EDGED)





Cutting tools for the professional!

Access the latest and best tools in the trade!
Now available throughout the UK through ATA Engineering!

ROUTING



ENGRAVING



POLISHING



ATA Engineering Processes
Unit B, ATA House,
Boundary Way
Hemel Hempstead
Herts
HP2 7SS

Tel: 01442 264411
Email: sales@ataeng.com

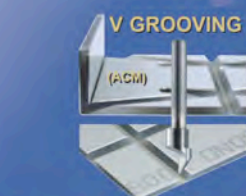

Web: www.ataeng.com

LASER ENGRAVED INTERCHANGEABLE MAGNETIC DIRECTORY SYSTEMS

O/A SIZE 400 x 282mm (16" x 11")

HEADER
350 x 40mm

SLAT
350 x 32mm

OTHER
SIZES
MADE
TO
ORDER

One to One Engravers Ltd Directors and Sales Team, etc.	
Frank Green	M.D.
Lesley Webb	Secretary
Jasmine Amore	Receptionist
James Buckley	Sales Director
Ben Coulson	I.T. Depart
John Cridland	Produ

- Interchangeable
- No keys required
- Changed in seconds
- Secret Fixings
- Easy to install (only 4 screws)
- Stylish Design
- Cost effective
- Exterior / Interior

Wide range of colours available

SILVER	GOLD	BLACK	WHITE	GREEN	BLUE	BROWN	RED
BLACK	BLACK	WHITE	BLACK	WHITE	WHITE	WHITE	WHITE

If colours not shown PLEASE ASK

Systems also available in Stainless Steel and Hardwood

Tel: 01604 644604 E-mail: info@otoel.com

Fax: 01604 644755 Web: www.otoel.com

one to one
engravers ltd

Unit 3 Cirrus Park, Lower Farm Road, Moulton Park, Northampton NN3 6UR

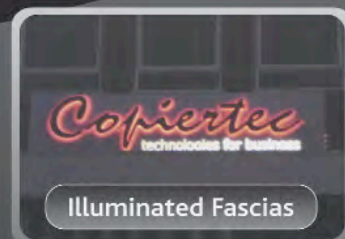
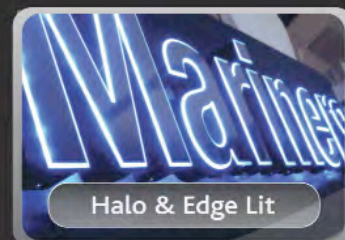

020 8751 7250

www.fabricut.co.uk

mailus@fabricut.co.uk

A1 SIGNS
Manufacturers of High Quality
NEON & COLD CATHODE

* Design * Manufacture *
* Installation * Service & Repairs *

020 8646 9886
Email: enquiry@al1signs.co.uk
Unit 9a, Wandale Technology Park, Mill Green Road, Mitcham, CR4 4HT

SignTrade
Because you need the Best!

Moulded & Flat Letters
SignTrade Letters is now established as a leading supplier of moulded and flat cut letters in the UK. Operating from London, we offer an unparalleled service to the sign trade at very competitive prices. See our website for details.

NOW ChromaForm now in any font
Signtrays in composite at competitive prices
Ask us for more details

TEXACO
H HONDA
Iceland.co.uk

Quality Moulded Letters
Composite sign trays made-to-order
Letters fitted to tray - ready to hang
Thousands of styles of flat-cut letters
ChromaSign moulded letters
Acrylic domes and dishes
Reliable delivery dates

T 0500 456700
F 020 8349 5806
sales@signtrade.co.uk
signtrade.co.uk

DIAMOND EDGE POLISHERS

UP TO DATE TECHNOLOGY AT AN AFFORDABLE PRICE
A bench-top machine which can handle single or multiple workpieces up to 20mm thick is now available

HEAT BENDERS

A NEW RANGE OF HIGH QUALITY MACHINES

We can offer machines to suit all needs capable of bending materials such as PMMA, PS, PP, PVC and acrylic from just 0.3mm to 20mm thick

FLAME POLISHERS

STILL THE CHEAPEST AND SIMPLEST WAY

to apply a professional finish to cut edges of acrylic material

AWLTECH

For more information or a brochure call **AWLTECH**

Tel: 01420 525222

Fax: 01420 525226

www.awltech.co.uk

trade
digital print
& cut service

1370mm x any length
1440 dpi
banners - vinyls - posters etc.

no minimum order charge

active digital printing
08452 225 008
sales@tradeactive.co.uk

QUALITY WOOD & STEEL 'A' BOARDS AT A REALISTIC PRICE



PAVEMENT SIGN
in Zinc Coated Steel with a White Finish
Price £33.08 +VAT
POSTER VERSION
£49.53 + VAT

LARGE SIZE
1525mm x 1000mm
from £135.00
SWING SIGNS £45.00

Special designs in mild/stainless steel, aluminium to your specification fabricated. Send or fax us a drawing. All colours available on our in house powder coating plant.

Delivery nationwide

Telephone now on 01663 744824 or facsimile 01663 747733

DES Ltd

KNOWLES INDUSTRIAL ESTATE, FURNESS VALE,
HIGH PEAK, DERBYS. SK23 7PH, ENGLAND
email: DESABOARD@aol.com
www.desltd.co.uk

White Villa LTD
Awnings, Canopies, Signwriting, Banners, Digital Printing

Canopy

Awning

tel: 020 7237 8000
fax: 020 7237 8621
www.whitevilla.co.uk

Trade price from main distributor of no. 1 Italian awnings

DOMES BY PROJECT PLASTICS

SPECIALISTS IN PLASTIC FABRICATION

- ACRYLIC DOME AND SHAPES
- 3MT X 2MT C.N.C. ROUTING
- LAZER CUTTING / ENGRAVING
- OVEN FORMING UP TO 3MT X 2MT
- FLAT CUT ACRYLIC LETTERS
- PROTOTYPE AND BESPOKE SPECIALISTS
- POINT OF SALE DISPLAYS

TEL: (01206) 868696
FAX: (01206) 793737
www.projectplastics.co.uk
7 Grange Way Business Park,
Colchester, Essex CO2 8HF

General Banner company Ltd.

BLANK BANNERS

Exterior Grade 630 gsm, Welded hems
3m wide to Any Length

3m Wide Solvent Ink Jet Printing

Now In House

BANNER FRAME KITS • WALL POLES
ROPE & BUNGEE LOOPS • SOFT BANNER VINYL IN STOCK

Ask For Free Trade Sample Pack

Tel 01845 574455 fax 01845 574433

Sales@generalbanner.co.uk
Web www.generalbanner.co.uk

General Banner Co.Ltd. Thirsk Industrial Park, York Road, Thirsk, North Yorkshire YO7 3BX

DERBYSHIRE NEON
NEON LIGHTING MANUFACTURE AND NEON ART

Derbyshire Neon is a family run business providing high quality, hand-made neon signs and lighting to the Sign Industry.

With over 28 years experience we aim to provide & maintain an exceptional reputation for delivering quality, support and reliability.
www.derbyshireneon.co.uk

For details contact: 07837 356026/07966 269131

Buckland

We work on:

- Banners
- Sign maintenance
- VAS / Lamp posts
- Pruning, cleaning, realigning
- Totems/Lollypops

FOR HIRE:

- Own vans, mounted platform with 12.5m height
- Skilled labour that's been working in the trade for 12 years
- We offer emergency cover all over the UK

We can work on day work, price work and contract work.

Tel: 01763 274 000
buckland.plant@gmail.com

SNAPFIX™

COMPLETE LETTER-FIXING SOLUTIONS

Snapfix™ are global distributors of letter fixings, our products have been used by signmakers for almost half a century

Snapfix™ is UV stable, frost resistant and able to withstand global temperature variations and comes with a **lifetime guarantee**



	250	500	1,000
Small			
Complete Fixing	£19	£32	£60
Sockets only Black or white	£10	£17	£28
Studs only	£12	£21	£34
Measurements			
Socket Length	10mm		
Socket Width	8mm		
Stud Base Dia	8mm		
Stud Ball Dia	5.4mm		
Overall Standoff	11.5mm		



	250	500	1,000
Medium			
Complete Fixing	£23	£38	£68
Sockets only Black or white	£16	£23	£39
Studs only	£17	£27	£40
Measurements			
Socket Length	13mm		
Socket Width	11mm		
Stud Base Dia	15mm (11mm)		
Stud Ball Dia	8mm		
Overall Standoff	16mm		



	250	500	1,000
Large			
Complete Fixing	£34	£60	£100
Sockets only Black or white	£23	£36	£62
Studs only	£24	£39	£64
Measurements			
Socket Length	23mm		
Socket Width	20mm		
Stud Base Dia	20mm		
Stud Ball Dia	11mm		
Overall Standoff	25mm		



	250	500	1,000
Secure			
Complete Fixing	£34	£62	£118
Nuts only	£23	£40	£78
Measurements			
Overall Width	12mm		
Overall Standoff	14mm		



	250	500	1,000
Screw			
Complete Fixing	£34	£62	£118
Nuts only	£23	£40	£78
Measurements			
Overall Width	12mm		
Rear Thread Depth	5mm		
Screw Rear Thread	1/4 Whitworth		
Overall Standoff	14mm		

Snapfix™ adhesives are designed for use with **Snapfix™** locators.

They have a proven track record in glueing almost anything!

Snapfix™ two-part locator bonding adhesive is suitable for composite materials. 50ml



£5.85
per 50ml

TENSOL12 locator adhesive is suitable for bonding plastic locators to foam and acrylics. 500ml



£11.75
per 500ml

Snapfix™ glue gun, for use with two-part locator bonding adhesive.



£16
each

Snapfix™ mixer nozzles, for use with two-part locator bonding adhesive.



£.60
each

Snapfix-Metal™ comes in brass or nickel-plated brass, can be screw-fixed or soldered and are available in three sizes and comes with a **lifetime guarantee**

SMALL (per 100)

BRASS	£18.00
NICKEL PLATE	£21.00
Bridge bolts for above	£3.00

Measurements	Socket Length	8mm
Socket Width	8mm	
Stud Base Dia	8mm	
Overall Standoff	11.5mm	
Accepts an M2 bridge fitting bolt		

MEDIUM (per 100)

BRASS	£22.00
NICKEL PLATE	£24.00
Bridge bolts for above	£3.50

Measurements	Socket Length	9.5mm	
Socket Width	11mm	Internal Thread	M8
Stud Base Dia	11mm	Overall Standoff	13.5mm
Accepts an M5 bridge fitting bolt			

LARGE (per 100)

BRASS	£28.00
NICKEL PLATE	£30.00
Bridge bolts for above	£3.75

Measurements	Socket Length	11mm
Socket Width	Internal Thread	M10
Stud Base Dia	Overall Standoff	13.5mm
Accepts an M6 bridge fitting bolt		



WHEN BUYING
LETTERS
LOOK OUT FOR
THESE LOGOS
AS A SIGN
OF QUALITY
FIXINGS
THAT LAST A
LIFETIME

SNAPFIX™
ON THE BACK
LIFETIME GUARANTEE

SNAPFIX™
OFFICIAL
AUTHORISED DISTRIBUTOR

0844 800 7866



or email your order to: sales@snapfix.com

£5 next day delivery on orders below £95 **Free** next day delivery on all orders over £95
Highlands, islands and overseas carriage on request. All prices are exclusive of VAT

www.snapfix.com

TRADE
DISTRIBUTORS
REQUIRED

BUYERS GUIDE

To advertise on these pages costs as little as £120 for a full years advertising in our magazine and our website with web-links back to you!

Phone 01784 463 904 for full details of how to get your company to 22,000 Sign Update readers

3D DOMING SYSTEMS
3D SIGN MAKING SOFTWARE
A BOARDS
ACRYLIC DISPLAY CASES
ACRYLIC SHEET
ALKYD SCREEN PRINTING INKS
ALUMINIUM FRAMING
ALUMINIUM SIGN BLANKS
APPLICATION TAPE
BANNER FRAMES
BANNER INSTALLATION
BANNER SUPPLIERS
BILLBOARDS
BRAILLE AND TACTILE SIGNS
BRASS EFFECT
BRASS LOCATOR NUTS
BREAKDOWN WARRANTIES - PRINTERS
BUILT UP LETTERS ACRYLIC
BUILT UP LETTERS METAL
CABLE DISPLAY SYSTEMS
CAST METAL SIGNAGE
CHEMICAL ETCHING
CHROME PLATED LETTERS
CNC ROUTING & ENGRAVING MACHINES
COAT OF ARMS
COMMEMORATIVE PLAQUES
COMPUTER SOFTWARE
CUT-OUT LETTERS
CUTTERS AND PLOTTERS
DIAMOND EDGE POLISHERS
DIGITAL PRINTED SIGNS
DIGITAL PRINTER SUPPLIES
DOMES & DISHES
EDGELIT SIGNS
ELECTRONIC SIGNS
ENGRAVING
ENGRAVING MACHINES
ESTIMATING SOFTWARE
FLAGS AND FLAGPOLES
FLAME POLISHERS
FLAT CUT LETTERS
FLEXIBLE FACE SIGNS
GENERAL SIGN SUPPLIERS
GLASS FIBRE (GRP) PRODUCTS
GOLD LEAF GILDERS
GOLD LEAF SUPPLIERS
GROUND WORKS
HEAT BENDERS
INSTALLATION CONTRACTORS
INSTALLATION CONTRACTORS (N.I)
INSURANCE
LAMINATING/ENCAPSULATING

LARGE FORMAT DISPLAY BOARDS
LARGE FORMAT SCREEN PRINTING
LASER CUTTING/ENGRAVING
LASER ENGRAVING MACHINES
LED ILLUMINATION
LIGHT BOXES & LIGHTING
MAGNETIC MATERIAL
METAL FABRICATIONS
METALLIZING SERVICE
MODULAR PANEL SIGN SYSTEMS
MOULDED & FABRICATED PLASTICS
MOULDED LETTERS
NAMEPLATES
NEON MANUFACTURERS (TRADE)
NOTICE & DRY-WIPE BOARDS
NOTICE BOARDS - LOCKABLE/EXTERIOR
NUMBER PLATES
PAVEMENT SWINGER SIGNS
PLASTICS DISTRIBUTORS
POINT OF SALE FITTINGS
POLYSTYRENE SIGN SERVICE
POSTER HOLDERS / CASES
PRINT/POSTER FRAMES
PROJECTING SIGNS
REFLECTIVE TAPES
ROAD SIGNS
ROUTER CUTTERS/PLOTTER BLADES
ROUTING SERVICES
SCREEN INKS
SCREEN PRINTING
SCULPTORS
SHEET MATERIALS
SIGN & DISPLAY SYSTEMS
SIGN CASES
SIGN SUPPORT SYSTEMS
SIGN TRADE SUPPLIERS
SIGNWRITERS
SIGNWRITING PRODUCTS
SPECIALITY FILMS
STENCIL MATERIAL
SUBLIMATION
TAPES AND ADHESIVES
TRANSFER PAPERS/HEAT PRESSES
VANDAL RESISTANT SIGNS
VINYL & GRAPHIC INSTALLATIONS
VINYL SUPPLIES
VITREOUS ENAMELLED SIGNS
WAYFINDING SIGNS
WIDE FORMAT SOLUTIONS PROVIDER
WINDOW FILMS - WHOLESALE
WOODEN LETTERING
WOODEN PLAQUES
WOODWORKING

3D DOMING SYSTEMS LEXICRAFT NAMEPLATES LABELS & SIGNS

32 Woodside Business Park,
Birkenhead, Wirral CH41 1EL
Tel: +44 (0) 151 666 5400
Fax: +44 (0) 151 666 1079
enquiries@lexicraft.co.uk
www.lexicraft.co.uk
3D-ID Resin Domed badges provide top quality product identification attracting attention, illustrating brand names and promoting your corporate image. From short runs to mass production, call Lexicraft for more information.

MOCKRIDGE LABELS & NAMEPLATES LTD

Cavendish Street, Ashton-under-Lyne,
Lancs OL6 7QL
Tel: 0161 308 2331
Fax: 0161 330 9645
sales@mockridge.com
www.mockridge.com
3D Resin Doming adds value to screen and digitally printed signs, lettering, labels and emblems. Mockridge offer a wide range of products from budget-priced starter kits to mass-production systems. Contract Doming service available. Send for samples.

3D SIGN MAKING SOFTWARE

DELICAM PLC
Small Heath Business Park, Birmingham B10 0HJ
Tel: 0121 766 5544
Fax: 0121 766 5511
artcam@delcam.com
www.artcam.com
ArtCAM Pro is 3D Software for creative sign design and manufacture. This software takes your 2 dimensional design sketches and creates high quality 3 dimensional signs, carvings and decoration. ArtCAM Pro is very easy to use and drives almost any CNC router.

A BOARDS

A-DISPLAY
Tradewind Newsvendors & A-Display,
6-8 Bridge Street, London Road,
Corwen, Denbighshire LL21 0AS
Tel: 01490 413038
Fax: 01490 413534
sales@a-display.co.uk
www.a-display.co.uk
A-Boards, Swing Signs and Poster Boards for all retail outlets, direct from the manufacturer. Our Pavement Signs are of a heavy-duty metal construction, zinc coated for maximum durability and available in a range of colours. Try our popular PVS 2 Swing Sign with its virtually indestructible panel. Call or e-mail for a catalogue and trade price list.

ANCHOR MAGNETS LTD

Bankside Works, Darnall Road,
Sheffield S9 5AH
Tel: 0114 2441171
Fax: 0114 2426612
www.anchor magnets.com
Attract more business with Anchor Signs, the versatile 'A' boards which can be used as poster frames, black boards or dry wipe boards. They feature a unique 'quick change' magnetic fixing system and transparent front panel for all weather protection. Available in a choice of colours and designs with high quality, corrosion resistant steel frames.

ASHBY TRADE SIGN SUPPLIES LTD

Youngs Ind Est, Aldermaston, Reading, RG7 4PW
Tel: 0118 981 5343
Fax: 0118 981 5335
Sales@ashbytrade.co.uk
www.ashbytrade.net
A boards and clipframes available in a range of sizes. Silver anodised aluminium snap frames with rounded chrome corners, from stock for same day despatch. Anti glare covers can be ordered separately. Highly competitive prices.

DES LTD

Buxton Road, Furness Vale, High Peak, Derbyshire, SK23 7PH
Tel: 01663 744824
Fax: 01663 747733
desaboard@aol.com
www.desltd.co.uk
Any size, and colour, aluminium, steel or stainless steel. Standard A board display area 21" x 36" powder coated in polyester. Can be used as a poster board with a magnetic transparent cover. Swing signs also available. Fax your drawings for a quotation on special display boards.

GREEN MAGIC CO.

Waltham Business Park, Brickyard Road,
Swanmore, Southampton SO32 2SA
Tel: 01489 896999
Fax: 01489 895899
info@green-magic.co.uk
www.sign-holders.co.uk
Trade supplier of Snap Frame A-boards, D-top magnetic-front A-frames with space for customer logo, and water-filled base Pavement Signboards fitted with wheels and springs to deflect the wind.

JANSEN DISPLAY LTD

Knowledge Centre, Wyboston Lakes,
Great North Road, Wyboston,
Bedfordshire, MK44 3BY
Tel: 01480 479231
Fax: 01480 404951
info@jansen-display.co.uk
www.jansen-display.co.uk
We are a supplier of Snap Frames, A Boards,
Lockable Notice Boards, Light Boxes and
other Retail & Office communication products.
We manufacture in The Czech Republic
with our UK sales and distribution centre
located near Cambridge. We offer products
straight from stock with no minimum order.
Please request a copy of our 200 page
brochure if you want to see more.

ROTO SIGNS

TRADING AS PART OF
YEOMAN PRESSINGS
Unit 10, Cannon Business Park, Gough
Road, Coseley, West Midlands, WV14 8XR
Tel: 01902 404008
Fax: 01902 404006
sales@roto signs.com
www.roto signs.com
We are renowned for our superior range of
advertising boards. No matter what your
requirements, we will use quality materials
to supply a product to suit your needs that
can withstand most weather conditions. Most
of our products are manufactured in the UK
and spare parts are available on request.

UK POINT OF SALE GROUP LTD

Emery Court, The Embankment, Heaton
Mersey, Greater Manchester, SK4 3GL.
Tel: 0161 4314400 /
0161 4314411
www.ukpos.com
UK Point of Sale leading manufacturers of
display products Acrylic & PVC poster holders,
Sign Supports, Aluminium Snap Frames, A
Boards, Poster cases & Point of sale fittings.

ACRYLIC DISPLAY CASES

ABBAY DISTRIBUTION LTD

Abbey House, Lisle Road, High
Wycombe, Buckinghamshire, HP13 5SH
Tel: 01494 449975
Fax: 01494 449978
sales@abbaydistribution.com
www.abbaydistribution.com
Any size case from 6mm to 6000mm. Bespoke
hand built. Clear and colours available.

TALBOT DESIGNS LTD

225 Long Lane, London N3 2RL
Tel: 020 8346 8515
Fax: 020 8349 0294
sales@talbotdesigns.co.uk
www.talbotdesigns.co.uk
As an established fabricator of over 60
years, we know there is a demand for
display cases quickly. Ring for details.
Acrylic domes also available in 20
standard sizes for next day delivery up to
1800mm. Larger sizes available to order.
Ring, fax or e-mail for quick details.

ACRYLIC SHEET

ABBAY DISTRIBUTION LTD

Abbey House, Lisle Road, High
Wycombe, Buckinghamshire, HP13 5SH
Tel: 01494 449975
Fax: 01494 449978
sales@abbaydistribution.com
www.abbaydistribution.com
Cut to size service available. Part sheets.
No minimum order value. All types of
sheet, rod, tube & block in stock. Low
delivery charges. Next day delivery on
most items.

N E PLASTICS LTD

Unit 1, Ruxley Corner Industrial Estate,
Edgington Way, Sidcup, Kent DA14 5BL
Tel: 020 8308 9990
Fax: 020 8308 9995
sales@neplastics.co.uk
www.neplastics.co.uk
One of the largest independent
stockholders of semi-finished plastics in
the UK. Offering a huge range of both
branded and own label products including
Perspex, Marlon, Foamalite and Veka.
A next day delivery service on cut to size
and polished products is available. Also,
manufacturers of light boxes, sign frames
and specialist fabricated items.

PERSPEX DISTRIBUTION LTD

2-3 Lonebarn Link, Springfield Business
Park, Chelmsford, Essex CM2 5AR
Tel: 01245 232800
Fax: 01245 232801
sales.chelmsford@perspex.co.uk
www.perspex.co.uk
Perspex Distribution offer unique access
to many of the principal plastic sheet
products for the sign industry from their
regional distribution centres in the north,
midlands and south. With a comprehensive
stock-holding in many colours and finishes,
Perspex Distribution can deliver any
material for any application when it is
required.

RIGHTON LTD

Righton House, Elliott Way, Nexus Point,
Holford, Birmingham B6 7AP
Tel: 0121 356 1141
Fax: 0121 344 4558
marketing@righton.co.uk
www.righton.co.uk
National distributors of Quinn cast &
extruded acrylic sheet, Brett Martin Marcryl
sheet and Policril cast acrylic. Available in
a wide range of clear, opals and colours.
Also stocked: Marlon solid Polycarbonate,
PETG, SAN, Foamalux, Komadur, Octaclad,
PVC, Aluminium Composite Sheet,
aluminium sheet (available white painted).
Stainless steel sheet in various finishes,
aluminium extrusions, stainless fasteners,
adhesives, copper, brass and bronze.

ROBERT HORNE SIGN & DISPLAY

Huntsman House, Mansion Close,
Moulton Park, Northampton NN3 6LA
Tel: 01604 495333
Fax: 01604 673407
www.roberthorne.co.uk
Probably the largest stock range of acrylic
in the UK. Wide range of Repsol cast sheet
sizes for optimum efficiency, coupled with
extensive colour range, textures and low
minimum order quantities for special
colours.

TRANSPLAS

Dawkins Road, Hamworthy, Poole,
Dorset BH15 4HF
Tel: 01202 670567
Fax: 01202 667768
transplas@transdev.co.uk
www.transdev.co.uk
Official regional Distributor of Perspex Cast
and Extruded sheet, available in ranges of
clear, opals, tints and colours, frosts,
fluorescents and pearlescents. Also
stocking Palight and PAL-Foam Foam
PVC's, Alu Panel, Euro Panel and
Transbond aluminium composites and
Polycarbonate. Also offering full machining
facilities from 3m x 2m flat bed cnc router,
flame polisher and heated line bender.

VISIONS IN PLASTICS

Unit 3A, Delta Court (Robin Hood
Airport), Auckley, Doncaster DN9 3GN
Tel: 01302 775920
Fax: 01302 773482
sales@visionsinplastics.co.uk
www: visionsinplastics.co.uk
Stocks of Mirrored Extruded Acrylic in clear,
19 colours, See-Thru, Two sided, Anti Scratch,
Anti Fog. Mirrored Polycarbonate, Petg and
Polystyrene. Non mirrored sheet in Acrylic,
Polycarbonate, Polystyrene and PVC Foam.

VULCASCOT LIMITED

Gatwick Gate Estate, Lowfield Heath,
Crawley, West Sussex RH11 0TG
Tel: 01293 560130
Fax: 01293 537743
Braintree Road, Ruislip,
Middlesex HA4 0XX
Tel: 0208 841 4211
Ravensbridge Drive, Leicester, LE4 0BX
Tel: 0116 2624736
vulcascot.baz@btinternet.com
www.vulcascot.com
Vulcascot supplies a comprehensive range
of plastic sheet materials including Quinn,
Vulcacryl, Setacryl cast and extruded,
Marlon, Foamalux foam PVC, PETG,
Eurosion engraving, chalkboard compact
laminates and a wide range of industrial
laminates including phenolics, fire rated
and high temperature. All available in full
or cut to size. Full technical support.

ALKYD SCREEN PRINTING INKS

APOLLO COLOURS LTD

Unit E4, Kingfisher Business Park,
Hawthorn Road, Bootle, Liverpool L20 6PF
Tel: 0151 922 5665
Fax: 0151 933 5667
sales@apollocolours.co.uk
www.apollocolours.co.uk
Our Gloss Enamel range is thinned with
White Spirit and is suitable for Water-Slide
Transfers, primed metals, wood and glass.
Can be air dried or stoved. Gloss Enamel
is available in 17 standard colours, plus
matchings and varnishes.

ALUMINIUM FRAMING

KINGS PLASTICS LTD

The signbuild Centre, Kingsown House,
Unity St, Bristol B52 0HM
Tel: 0117 922 6382
Fax: 0117 925 1159
www.kingsplastics.co.uk
Our own range of aluminium extrusions
for framing substrates from 3mm up to
10mm thickness, silver anodised or
powder coated, supplied in lengths or
made up, with or without panels.

SIGN MAKERS PRODUCTS LTD

Hawthorn House, Ipswich Road, Long
Stratton, Norfolk NR15 2XB
Tel: 01508 531183
Fax: 01508 531139
www.signmakersproducts.ltd.uk
Manufacturers of sign boxes, frames and
display cases to the trade. Fast delivery.

ALUMINIUM SIGN BLANKS

ASHBY TRADE SIGN SUPPLIES LTD

Unit 44, Youngs Industrial Estate,
Aldermaston, Reading RG7 4PQ
Tel: 0118 981 5343
Fax: 0118 981 5335
Nationwide, trade only suppliers of alu-
minium sign blanks, aluminium and steel
posts, caps, finials, clips and fixings, for
delivery next day. Also sign trays, shaped
tops, directory systems and finger posts.
Call our experienced sales team for im-
mediate quotations 8am - 7pm. full colour
brochure available.

INSIGHT SIGN SYSTEMS

61 Dykehead Street, Queenslie Industrial
Estate, Glasgow G33 4AQ
Tel: 0141 774 5990
Fax: 0141 774 6653
sales@insightsignsystems.com
www.insightsignsystems.com
Insight is a trade only manufacturer,
offering a made to measure service, with
in-house powder coating. A variety of
widths of signcase are available to accept
stencil-cut aluminium panels (secured by
bonding) for back-lighting.

SYGNET SIGNS LTD

129 Humberstone Rd, Leicester,
LE5 3AP
Tel: 0116 262 6288
Fax: 0116 262 6061
sales@sygnetsigns.com
www.sygnetsigns.com
Nationwide specialist trade supplier of
fabricated ali/stainless steel trays, any
shape, blank or router/laser cut. Powder
coated or stove enameled. We also supply
fully illuminated fascia/projecting signage
to your designs. All works carried out
in-house. We also manufacture much
more.....

APPLICATION TAPE

DORO TAPE (UK) LTD

1 Albany Court, Albany Road, Market
Harborough, Leics LE16 7QP
Tel: 01858 431 642
Fax: 01858 466 992
sales@dorotape.co.uk
www.dorotape.co.uk
Doro Tape offer a comprehensive range of
application tapes, application tools and
accessories that cater for almost all
circumstances. With 3 different paper and
3 clear filmic application tapes, customers
can choose from a variety of tack levels
and qualities. Doro also supply the R Tape
Conform application tape renowned for its
superior adhesion to vinyl backing paper.

HEXIS UK LTD

70 Britannia Way, Britannia park,
Lichfield, Staffordshire WS14 9UY
Tel: 01543 411221
Fax: free 0800 0187 111
sales@hexis.co.uk
www.hexis.co.uk
Application tape from all leading
manufacturers such as Hexis, Poli-Tape,
R-Tape, Main Tape and American Biltrite.
The PerfectTear range tears cleanly and the
R-Tape conform series has a release liner
adhesion system, so it lays flat and does
not wrinkle or tunnel. A new digital
application tape is available for solvent ink
jet printed graphics. Same day despatch,
and slit to your requirements.

BANNER FRAMES

GLOBAL ERECTING SIGN

SERVICES LTD (EST. 1996)

Unit 1 Orion Court, Colmworth Business
Park, Eaton Socon, St Neots, PE19 8YX
Tel: 01480 211948
Fax: 01480 210551
gessltd@aol.com
www.gess.uk.com
With the aid of our structural engineers we
have developed our own bespoke banner
frames with a variety of fixing methods,
which enable us to install frames and
images onto scaffold/steelwork structures,
brick/stonework buildings or open spaces,
which are largely exposed and are affected
by heavy winds. We also provide a variety
of lighting options.

BANNER INSTALLATION

MIDA SIGN SERVICES UK LTD

Gatefield House, Blandford Street,
Ashton-under-Lyne OL6 7DW
Tel: 0161 8 300 600
Fax: 0161 8 300 601
enquiries@midasignservices.co.uk
www.midasignservices.co.uk
Installers of any size of banner, from 1 off's to nationwide marketing promotions, we supply & install post mounted and wire tension systems and install to brick, cladding, lamp posts & scaffolding with a nationwide maintenance and emergency call out service, call for further details.

BANNER SUPPLIERS

CLEARSCORE LTD

Unit 1, Tudor Works, Turret Lane,
Ipswich IP4 1DL
Tel: 01473 212751
Fax: 01473 233415
sales@clearscore.co.uk
www.clearscore.co.uk
Trade service for digitally printed banners up to 1600mm wide. Fast turnaround, high quality. Full finishing service or print only. Providing high quality service and products since 1978.

COVERTEC

Unit 10, The Quadrangle Centre, The Drift, Nacton Road, Ipswich, IP3 9QR
Tel: 01473 272006
Fax: 01473 725050
sales@covertec.co.uk
www.covertec.co.uk
Finishers of digital printed banners any size any shape. Manufacturers of high quality banners in polyester reinforced PVC lacquer finish or matt. All banners hemmed with nickel plated brass eyelets all round. Now in twelve colours. Next day delivery available.

D.C. HOULT LTD

The Old Print Works, 221 Lenton Boulevard, Nottingham NG7 2BY
Tel: 0115 9550808
Fax: 0115 9780808
sales@bannerblank.co.uk
www.bannerblank.co.uk

Blank banners, high quality, fire retardant, heavy duty 600-700gm. Digital Material available for printing. Hemmed all round with nickel on brass eyelets. Over 20 colours available. Any shape or size. Other accessories and banner frames available. Next day delivery only £9.00 nationwide. Very competitive prices. Free sample pack on request.

DORO TAPE (UK) LTD

1 Albany Court, Albany Road, Market Harborough, Leics LE16 7QP
Tel: 01858 431 642
Fax: 01858 466 992
sales@dorotape.co.uk
www.dorotape.co.uk
Doro Tape can provide quality blank banners at almost any size and a range of banner accessories. The 650gsm heavy-duty banner fabric is an exterior grade PVC coated polyester with a lacquered glossy top face. The banners are all H/P welded, brass eyeleted, and flame retardant. Doro Tape supplies the Ri-flex soft banner vinyl range from Ritrana in 20 colours, a must for all banner graphics.

BRAILLE AND TACTILE SIGNS

CONTOUR SIGNS LTD

Dragons Wharf, Dragons Lane, Moston, Sandbach, CW11 3PA
Tel: 01270 758787
enquiries@contoursigns.co.uk
www.contoursigns.co.uk
Held on the RNIB's list of manufacturers and suppliers, we specialise in the design and in-house manufacture of Braille and tactile signage. Standard and bespoke sign options are available to provide singular signs through to complete sign systems. All signs meet the requirements of the JMU/RNIB 'Sign Design Guide', the DDA (1995) 'reasonable adjustment' criteria and UK H & S guidelines.

SMITHBREW LTD

Isleport Business Park, Highbridge Somerset, TA9 4JR
Tel: 0870 864 8640
Fax: 0870 864 8641
signs@smithbrewer.co.uk
www.touchtypesigns.com
TOUCHtype signs are the industry standard for Braille & Tactile Signs. Used by countless sign companies, local authorities, the Health sector and Blind associations throughout the UK, including the RNIB. Total product solution from one-off signs to complete sign programmes. Door signs, insert signs, interchangeable directories, tactile plans, and much more. Custom made to any specification with full technical backup and no quibble guarantee of satisfaction.

WWW.BRAILLE-SIGNS.CO.UK

Based in the West Midlands, we supply the whole of the UK, Europe and rest of the World
Tel: 01922 454656
Fax: 01922 744022
quality@braille-signs.co.uk
www.braille-signs.co.uk
Preferred signage supplier to the RNIB, manufacturing bespoke tactile and Braille signs for the trade; advice is always free. Made from brushed stainless steel, aluminium and brass; various coloured plastics and 100% transparent polycarbonate for use on signage systems such as VISTA, making them robust and attractive. Contact us now for some advice and prices.

BRASS EFFECT

HPH SIGNS

6 Kingsmead Square, Bath BA1 2AB
Tel: 01225 480555
Fax: 01225 489710
mail@hphsigns.co.uk
www.hphsigns.co.uk
HPH Signs have patented the Armourbrite™ system which offers maintenance free signs indistinguishable from brass. There is no applied lacquer to break down and logos can be reproduced in fine detail.

BRASS LOCATOR NUTS

F. K. MOORE & SON LTD

5 Wilton Road, Haine Industrial Park, Ramsgate, Kent CT12 5HD.
Tel: 01843 593440
Fax: 01843 585883
sales@fkmoore.co.uk
www.fkmoore.co.uk
British manufacturers of Screw/Push-in type Brass Locator Nuts for the Sign and Shopfitting Industries. We also manufacture Coverhead Mirror Fasteners, either Disc, Dome, Conical or Mushroom shape in various finishes, in addition to the famous "Moore's Super Clips" mirror fixings.

BREAKDOWN WARRANTIES - PRINTERS

EVERYTHING FOR SIGNS LTD

Kiln Green, Diggle OL3 5JY
Tel: 01457 829055
sales@everythingforsigns.co.uk
www.everythingforsigns.co.uk
Our breakdown cover saves money and includes: #Printhead crash #All parts and labour at a breakdown #Most solvent, aqueous water based, and UV cure printers #No age limit to machine #Use of original and third party inks to save money #1 hour response #Manufacturer trained engineers #National coverage #Up to £30k per claim with no limit to number of claims.

BUILT UP LETTERS ACRYLIC

APPLELEC SIGN

COMPONENTS LTD

Appleby House, Walker Terrace, Bradford, West Yorkshire, BD4 7HJ
Tel: 01274 774477
Fax: 01274 774478
sales@applelecsign.co.uk
www.applelecsign.co.uk
Trade suppliers of quality 3D built up acrylic letters and logos, we offer colours and finishes from a variety of different sheet manufacturers. We offer the built up letters with halo and/or face lit illumination from our award winning and cost effective LED range, please ask for an information pack or contact one of our friendly experienced sales staff for assistance. (flat cut lettering is also available).

CENTRE SIGNS (UK) LTD

Alexander House, Iliffe Avenue, Oadby, Leicester LE2 5LH
Tel: 0116 271 4247
Fax: 0116 272 0260
graphics@centresigns.co.uk
www.centresigns.co.uk
Built up Perspex and Acrylic Letters. Router work undertaken. Trade only service.

KINGS PLASTICS LTD

The signbuild Centre, Kingsdown House, Unity St, Bristol BS2 0HM
Tel: 0117 922 6382
Fax: 0117 925 1159
www.kingsplastics.co.uk
We supply fabricated letters and logos non illuminated or face and halo illuminated with Leds, the choice is yours.

SIGN HERE

179 Fosse Road North, Leicester, LE3 5EZ
Tel: 0500 428 021
Fax: 0116 225 9966
sales@sign-here.co.uk
www.sign-here.co.uk
Trade service for flat cut & built up lettering & logos in a variety of materials. We will give you a reliable, efficient service at a competitive price, from 1 letter to a fully illuminated sign. For a quote or just friendly advice contact us. We are here to help.

TRADE SIGNS UK.COM

Unit D3, 78-80 Akeman Street, Tring, Herts HP23 6AF
Tel: 0870 240 2763
Fax: 01442 828 922
sales@tradesignsuk.com
www.tradesignsuk.com
We offer a Quality in-house manufacture service for all your Sign Needs - Built up Metal & Acrylic Letters, Flat Cut Letters, Sign Trays, Projecting signs, Signage Systems, Monoliths & LED Illumination. We endeavour to BEAT any like for like quote by 5%. Call our Sales team today for that friendly prompt service you require.

BUILT UP LETTERS METAL

AES (EST. 1972)

The Old Laundry, 15 Barratt Street, Easton, Bristol BS5 6DE
Tel: 0117 951 0234
Fax: 0117 952 0234
avon.engraving@btconnect.com
www.avonengraving.co.uk
Specialist manufacturers of built-up/flat cut letters, logos in stainless steel, brass, aluminium etc. Very competitive prices, excellent delivery, highest quality, full design service. Prompt response to all enquiries.

APPLELEC SIGN

COMPONENTS LTD

Appleby House, Walker Terrace, Bradford, West Yorkshire BD4 7HJ
Tel: +44 (0)1274 774477
Fax: +44 (0)1274 774478
sales@applelecsign.co.uk
www.applelecsign.co.uk
Trade suppliers of quality 3D built up metal letters and logos. Offering lettering starting from as little as 50mm high, in materials such as stainless steel, brass, copper, titanium and aluminium, available in a variety of different finishes. We also offer built up letters with halo and / or face lit illumination from our award winning and cost effective LED range, please ask for an information pack or contact one of our friendly experienced sales staff for assistance. (flat cut lettering is also available).

ASHBY TRADE SIGN SUPPLIES LTD

Youngs Ind Est, Aldermaston, Reading, RG7 4PW
Tel: 0118 981 5343
Fax: 0118 981 5335
Sales@ashbytrade.co.uk
www.ashbytrade.net

Aluminium built up letters with acrylic face, held by edge trim, in a range of matching or contrasting colours. Can be fitted for front or rear illumination, using our high quality Sloan LEDs, supplied installed or separately. We also offer a wide range of letters in other materials such as stainless steel & brass in sizes and shapes to suit your customer.

AVENUE SIGNS LTD

216-222 Luton Road, Chatham, Kent ME4 5BS
Tel: 01634 841300
Fax: 01634 841420
info@avenuesigns.co.uk
www.avenuesigns.co.uk
Specialists in stainless steel letter fabrication sprayed to your specification. Neon and transformers, etc. also made to suit.

CENTRE SIGNS (UK) LTD

Alexander House, Iliffe Avenue, Oadby, Leicester LE2 5LH
Tel: 0116 271 4247
Fax: 0116 272 0260
graphics@centresigns.co.uk
www.centresigns.co.uk
Specialist metal fabricators to the sign trade only. Built up letters in Stainless Steel, Aluminium, Gold Titanium Stainless, Brass and Copper. Fabricated Aluminium and Stainless boxes to any shape.

FABRICUT

Unit 2 Browells Lane, Feltham,
Middlesex, TW13 7EQ

Tel: 020 8751 7250

Fax: 020 8751 7251

Mob: 07879 493 386

mailus@fabricut.co.uk

www.fabricut.co.uk

Trade suppliers of 3D built up letters and logos. Full LED service available for Halo or Face illumination. Stove enameling available from BS, RAL and Pantone colours. Fast turnaround with competitive prices.

FABSIGN

280A HIGH STREET, BERKHAMSTED,
HERTS, HP41AH

Tel: 01442386618

Mob: 07739364613

info@fabsign.co.uk

www.fabsign.co.uk

Fabsign are a company who specialise in built up letters and logos and metal fabrications. We are experts in this field so we can offer our customers a non compromising service to manufacture to their requirements and expectations at the lowest prices available. We also supply flat cut letters and logos in any material. So give us a call and let us see what we can do for you.

HALLMARK ENGRAVING

ETCHING & SIGNS LTD (EST. 1899)

116-118 Selsdon Road, South Croydon,
Surrey, CR2 6PG

Tel: 020 8686 6649

Fax: 020 8760 0899

sales@hallmarksigns.co.uk

www.hallmarksigns.co.uk

For the very best quality built up letters and logos in brass, stainless steel and copper, finished to your specifications. Flat cut letters and logos profiled in all metals and plastics, complete with drawings and fittings. For a fast turnaround, competitive prices and a professional, reliable trade service - please give us a call.

I.C.E.

Marcon House, Wyther Lane,
Leeds, LS5 3BT

Tel: 0113 2242124

Fax: 0113 2242110

sales@icesigns.co.uk

www.icesigns.co.uk

Manufacturers of Built Up - Flat Cut - Rim and Return Letters and Logos in Stainless Steel, Aluminium, Copper and Brass. We also fit neon tube or LED modules within the Letters for face or halo illumination.

KINGS PLASTICS LTD

The signbuild Centre, Kingsdown House,
Unity St, Bristol BS2 0HM

Tel: 0117 922 6382

Fax: 0117 925 1159

www.kingsplastics.co.uk

We supply Stainless Steel fabricated letters in polished, brushed or painted non illuminated or illuminated with leds for halo or rim and return face illumination.

LOGOTECH DISPLAY SOLUTIONS LTD

Unit 6, Atley Business Pk, North Nelson
Ind Est, Cramlington, Newcastle Upon
Tyne NE23 1WP

Tel: 01670 737 225

Fax: 01670 707 365

sales@logotech-ltd.co.uk

www.logo-tech.co.uk

In our fully equipped metal department we produce high quality built up letters/logos in aluminium, stainless, brass and copper. Supplied to the trade nationwide, at a very competitive price. We also manufacture boxes, post signs, gantry signs, frames and panels, which can be finished to your specifications. We have our own in-house neon department and can supply you with the complete sign service, ready for you to install.

NORTH EAST SIGNS

23 Wilson Street North, Sunderland,
SR5 1BB

Tel: 0191 514 1800

Fax: 0191 514 1800

info@northeastsigns.co.uk

www.northeastsigns.co.uk

QUALITY LETTERS AT AFFORDABLE PRICES.

We manufacture all types of built up metal letters, anything from mirror polished, satin(Dp1), de-scaled stainless, aluminium, brass/copper. These letters being either illuminated by LED's or Neon. Discounts apply to large multiple orders. We also manufacture bespoke shaped boxes, projecting signs and post sign. All manufactured in-house.

SIGN MAKERS PRODUCTS LTD

Hawthorn House, Ipswich Road, Long
Stratton, Norfolk NR15 2XB

Tel: 01508 531183

Fax: 01508 531139

www.signmakersproducts.ltd.uk

Manufacturers of sign boxes, frames and display cases to the trade. Fast delivery.

SYGNET SIGNS LTD

129 Humberstone Rd,
Leicester, LE5 3AP

Tel: 0116 262 6288

Fax: 0116 262 6061

sales@sygnetsigns.com

www.sygnetsigns.com

Nationwide specialist trade suppliers of alu/stainless steel 3D built ups. Brushed/Satin/Mill/chemically coloured finishes. 1050 grade alu, 316 or 304 grade s/s. We can also supply a variety of back trays to suit and fit LEDs/Neon etc for face/halo illumination. All works carried out in-house. (we also supply flat cut text/logos).

TRADE SIGNS UK.COM

Unit D3, 78-80 Akeman Street, Tring,
Herts HP23 6AF

Tel: 0870 240 2763

Fax: 01442 828 922

sales@tradesignsuk.com

www.tradesignsuk.com

We offer a Quality in-house manufacture service for all your Sign Needs - Built up Metal & Acrylic Letters, Flat Cut Letters, Sign Trays, Projecting signs, Signage Systems, Monoliths & LED Illumination. We endeavour to BEAT any like for like quote by 5%. Call our Sales team today for that friendly prompt service you require.

YORKUT LETTER COMPANY

34/36 Auster Road, Clifton Moor, York
YO30 4XA

Tel: 01904 690330

Fax: 01904 692155

sales@yorkut.co.uk

www.yorkut.co.uk

Trade suppliers of quality built up and flat cut metal letters, logos and stencil cut trays, fabricated from stainless steel, aluminium or aluminium composite. Can be supplied with fixings, back trays, LED illumination and paint finishes if required. Very competitive prices. Swift response to all enquiries.

CABLE DISPLAY SYSTEMS

MID WEST DISPLAYS

The Display Centre, Knights Way,
Battlefield Enterprise Park, Shrewsbury
SY1 3AB

Tel: 01743 465531

Fax: 01743 465532

sales@midwestdisplays.co.uk

www.midwestdisplays.co.uk

Mid West Displays stock a wide range of cable displays. We also stock wall mounts, snap frames, mirror screws, sign supports, lighting, poster pockets and many more. We are pleased to be working with the highest quality materials at competitive prices.

CAST METAL SIGNAGE

METALLINE SIGNS LTD

Unit 18, Barton Hill Trading Estate,
Bristol BS5 9TE

Tel: 0117 955 5291

Fax: 0117 955 7518

info@metalline-signs.co.uk

www.metalline-signs.co.uk

Traditional manufacturers of cast bronze/cast aluminium lettering, commemorative plaques and street nameplates. Finished in either BMA or stove enamelled effect. Metalline also produce cast resin lettering and coats of arms.

CHEMICAL ETCHING

AES (EST. 1972)

The Old Laundry, 15 Barratt Street,
Easton, Bristol BS5 6DE

Tel: 0117 951 0234

Fax: 0117 952 0234

avon.etching@btconnect.com

www.avonengraving.co.uk

The complete sign service.

Engraved/etched screen printed, signs, nameplates, etc in all materials. Very competitive prices, excellent delivery, highest quality. Full design service. Prompt response to all enquiries.

ASPECT SIGNS & ENGRAVING

Unit A5 Bounds Green Ind Est, Ring
Way, London N11 2UD

Tel: 020 8368 9017

Fax: 020 8368 9018

info@aspectsigns.com

www.aspectsigns.com

Over 40 Years experience in Chemical Etching on All Metals including 316 marine grade. NO screens, No fuss! Normal turn around 5-7 working days. Express service available from 1 day turn around. For a Reliable Trade Service, contact us.

CORBY NAMEPLATES

Unit 10 Pywell Court, Pywell Road,
Corby, Northants NN17 5WA

Tel: 01536 266288

Fax: 01536 266370

ldulla2803@aol.com

www.corbynameplates.co.uk

Corby Nameplates for stainless steel, brass, copper, bronze and aluminium - Signs, labels, nameplates, plaques and promotional items. State of the art manufacturing at the Corby base of our parent company Masteretch Services, a world leader in etching machine manufacture. Access to the worldwide manufacturing facilities of Masteretch customers who offer a wide variety of etched products.

COUNTY ENGRAVERS & SIGNS LTD

Unit 5, Trent View Court, Moreland
Street, Nottingham NG2 3FX

Tel: 0115 985 1171

Fax: 0115 986 1007

sales@countyengravers-signs.co.uk

www.countyengravers-signs.co.uk

Fine detail etching of brass and stainless steel. Engraving of all types of plaques, plates, labels and control panels in a wide range of materials. Acrylic fabrications and trophies. Full colour printing from labels to wide format.

GALSWORTHY GRAPHICS

The Bury Manor, Wick, Bristol, BS30 5SH

Tel: 0117 9374514

Fax: 0117 9372731

galsworthy@btconnect.com

www.galsworthygraphics.com/

PROFESSIONAL CHEMICAL ENGRAVERS, ETCHING SPECIALISTS Brass, Stainless Steel, Anodised Aluminium, Copper, Bronze plaques and signs to the trade. Largest size possible 2.5m x 1.25m (8' x 4') Established since 1984.

HALLMARK ENGRAVING

ETCHING & SIGNS LTD (EST. 1899)

116-118 Selsdon Road, South Croydon,
Surrey, CR2 6PG

Tel: 020 8686 6649

Fax: 020 8760 0899

sales@hallmarksigns.co.uk

www.hallmarksigns.co.uk

SUPERFAST and efficient trade service for ALL commercial and industrial etching, using the latest technology and computerised equipment. One-off urgent specials or long runs no problem. Full graphics and artwork service for logos, crests and designs. Specialists for commemorative plaques, company name plates and awards in all metals and plastics. Professionally designed-drawings supplied free. Hardwood backboards can be made to any size or design and in many hardwoods.

HOCKERILL ENGRAVING

Unit 1 The Orchard, Allercombe,
Rockbeare, Exeter, Devon, EX5 2HD

Tel: 01404 822004

Fax: 05601 522547

hockerillengrav@btconnect.com

www.hockerillengraving.co.uk

Etchers of all metals, manufacturing signs, name-plates, data-plates and memorials, providing a high quality service to sign makers and engravers nationwide. A combination of traditional methods and the latest computer technology, enables us to achieve greater depth of etch and fine details. Now in our 24th year.

INDUSTRIAL & COMMERCIAL ENGRAVERS LTD

Marcon House, Wyther Lane, Leeds LS5 3BT
Tel: 0113 2242124
Fax: 0113 2242110
sales@icesigns.co.uk
www.icesigns.co.uk

Fast and efficient trade service etching into Brass, Aluminium and Stainless Steel. Artwork service available. We can also supply backboards in hardwood, corian or acrylic.

LEXICRAFT LTD

32 Woodside Business Park,
Birkenhead, Wirral CH41 1EL
Tel: 0151 666 5400
Fax: 0151 666 1079

sales@lexicraft.co.uk
www.lexicraft.co.uk

Chemically etched stainless steel or anodised and colour dyed aluminium data plates. Erosion and corrosion resistant. Self adhesive or mechanical fixings. Confidential Trade Service.

MASTERGRAVE LTD

65 Murdock Road, Bedford MK41 7PL
Tel: 01234 218226
Fax: 01234 269899
sales@mastergrave.co.uk

www.mastergrave.co.uk
Trade only central engraving service, incorporating computer and laser controlled engravers, conveyor etchers, sande blasters, and lasers. Also full range of quality corporate gifts available, engraved or blank, at highly competitive prices.

MOCKRIDGE LABELS & NAMEPLATES LTD

Cavendish Street, Ashton-under-Lyne, Lancs OL6 7QL
Tel: 0161 308 2331
Fax: 0161 330 9645
sales@mockridge.com
www.mockridge.com

Specialists in chemically etched nameplates. Brass, Stainless Steel and Anodised Aluminium. Any size up to 2400 x 1200mm (8ft x 4ft). One-offs up to 5000+. trade work is totally confidential.

MULTITECHNIC LTD (EST. 1973)

Coopies Lane, Morpeth, Northumberland NE61 6JQ
Tel: 01670 512090
Fax: 01670 503143
sales@multitechnic.co.uk
www.multitechnic.co.uk

We are specialists that only do chemical etching. WE ARE THE ONLY TRADE ONLY SIGN ETCHING SPECIALISTS IN THE UK. We can offer effects that nobody else can do. All our stainless steel is 316 marine grade, we don't use inferior grades & our brass is the best too. We want your business so will give you a fast turnaround & excellent service. AVERAGE TURNAROUND IS LESS THAN 3 DAYS, quicker if required.

SIGN INDUSTRIES

Gardyne, Forfar, Angus, Scotland, DD8 2SQ
Tel: 01241 828 694
Fax: 01241 828 331
info@signindustries.com
www.signindustries.com

SIGN INDUSTRIES are specialist TRADE MANUFACTURERS of etched Stainless Steel, Brass, and Bronze. We also Laser Engrave Plastics and Wood as stand alone products as well as moulds for castings. SIGN INDUSTRIES normally work with 3 mm thick material, and can etch bend and weld Stainless Steel up to 3 metres x 1.5 metres, and down to small sequential tags for wiring looms.

CHROME PLATED LETTERS

SIGNTRADE LETTERS LTD

225 Long Lane, London N3 2RL
Tel: 0500 456700
Fax: 020 8349 5806
sales@signtrade.co.uk
www.signtrade.co.uk
ChromaForm; the NEW generation of Chrome effect letters. We now offer a complete range of ChromaForm Letters for a 7 day turnaround not available anywhere else. We can also supply and fit LED lights to the ChromaForm range of letters for an even better effect. Ring Dan or Lesley for details and samples.

CNC ROUTING & ENGRAVING MACHINES

ATA ENGINEERING PROCESSES

ATA House, Unit B, Boudry Way, Hemel Hempstead, Herts HP2 7SS
Tel: 01442 264411
Fax: 01442 231383
sales@ataeng.com
www.ataeng.com
The C R Onsrud range of CNC routers offers a wide variety of options from entry level 3 axis machines up to 5 axis with fixed or moving gantry.

TEKCEL CNC SOLUTIONS

IE Tweed Road Industrial Estate, Tweed Rd, Clevedon, BS21 6RR
Tel: 01275 342 668
Fax: 01275 342 669
info@tekcelcnc.com
www.tekcelcnc.com

Available in a wide range of industry standard bed sizes from stock. Class leading, ballscrew/digital servo motor driven systems. Powerful spindle motors. Superior vacuum hold down. Manual and Auto Tool Change options. Onsite CAD/CAM training and ongoing support available throughout the UK and Ireland.

COAT OF ARMS

BRYAN RAWLINGS DESIGN

Unit 10, Rockhill Est., Wellsfay, Keynsham, Bristol BS31 1PF
Tel: 0845 055 9369
Fax: 0117 377 8816
bryan@bryanrawlings.com
www.bryanrawlings.com
Designers and makers of coats of arms, emblems and all types of sculptural and decorative signage. GRP, cast resins, metals, detailed hand painting and much more. Large range of royal coats of arms available. Specialist suppliers to the sign trade.

G.K. BEAULAH & CO. LTD

Heritage House, 23 Park Street, Hull HU2 8RU
Tel: 01482 223521
Fax: 01482 216328
sud@beaulah.co.uk
www.beaulah.co.uk

Experienced craftsmen design & manufacture unique quality products. We supply Outdoor Signage, Plaques, Coats of Arms, Heraldic Shields, Heritage Products, Screen Printing, Wooden Bases & Corporate Giftware.

METALLINE SIGNS LTD

Unit 18, Barton Hill Trading Estate, Bristol BS5 9TE
Tel: 0117 955 5291
Fax: 0117 955 7518
info@metalline-signs.co.uk
www.metalline-signs.co.uk
Metalline produce high quality cast aluminium, cast bronze and glassfibre, fully modelled 3D crests and coats of arms, all detail hand painted by craftsmen. Suppliers of the full range of royal warrants.

COMMEMORATIVE PLAQUES

ALAN ROBERTS ENGRAVERS LTD

39a Knight Street, Liverpool, L1 9DT
Tel: 0151 709 3404
Fax: 0151 707 8081
mail@alanrobertsengravers.co.uk
www.alanrobertsengravers.co.uk
Fast confidential service to the trade. Plaques in ALL materials. Also a range of Unveiling Systems to suite the particular plaque. Including a FREE STANDING UNIT enabling an Unveiling Ceremony to take place anywhere even outdoors. We can manufacture, deliver direct to your customer on your behalf. We have been supplying Commemorative Plaques for over 70 years, unveiled by HRH on many occasions.

ASPECT SIGNS & ENGRAVING

Unit A5 Bounds Green Ind Est, Ring Way, London N11 2UD
Tel: 020 8368 9017
Fax: 020 8368 9018
info@aspectsigns.com
www.aspectsigns.com
Over 40 Years experience in etching and engraving nameplates and plaques. All Metal. Normal turn around 5-7 working days. Express service available from 1 day turn around. For a Reliable Trade Service, contact us.

G.K. BEAULAH & CO. LTD

Heritage House, 23 Park Street, Hull HU2 8RU
Tel: 01482 223521
Fax: 01482 216328
sud@beaulah.co.uk
www.beaulah.co.uk
Experienced craftsmen design & manufacture unique quality products. We supply Outdoor Signage, Plaques, Coats of Arms, Heraldic Shields, Heritage Products, Screen Printing, Wooden Bases & Corporate Giftware.

MERCURY & PHILLIPS SIGNS

51/59 Waterworks Rd. Norwich NR2 4DA
Tel: 01603 666699
Fax: 01603 616781
mercphil@globalnet.co.uk
www.mercuryphillipssigns.co.uk
Manufacturers of plaques in stainless steel, brass and aluminium, chemically or machine engraved, colour filled to your choice. Logos and text from artwork supplied.

COMPUTER SOFTWARE

CLARITY SOFTWARE

7 The Pavilions, Cranmore Drive, Solihull, West Midlands, B90 4SB
Tel: 0121 248 2448
sales@touchsystems.co.uk
www.claritypro.com
Clarity Professional is an all encompassing Sign Estimating and Business Process software. It allows you to spend more time prospecting and selling. Clarity Professional includes Contact Management, Estimating / Order Processing, Job Management, Price List management, Works Orders, Delivery Notes and Invoices, Purchase Orders and Actual Job Cost Analysis. Links to Sage, Act, Goldmine, MS Office.

ROBERT HORNE SIGN & DISPLAY

Huntsman House, Mansion Close, Moulton Park, Northampton NN3 6LA
Tel: 01604 495333
Fax: 01604 673407
www.roberthorne.co.uk

Robert Horne Sign & Display are authorised resellers for Roland, Mimaki, Agfa, Seal, SignLab and Onyx. We can, through our specialised Digital Solutions team, offer everything from printers, plotters and cutters to a wide range of matching consumables including papers, vinyls and banners at competitive prices. Call to arrange a demonstration.

CUT-OUT LETTERS

ACCENT SIGNS LTD

Units 1&2, Broadcott Ind. Est., Station Rd., Cradley Heath B64 6NT
Tel: 0121 561 4600
Fax: 0121 561 5458
accsign1@aol.com
www.accent-signs.co.uk
Virtually any typeface available, cut from your artwork or ours, in Acrylic, Foam PVC, Aluminium composite, or MDF. Complete Fascia Panels, and more! Samples on request.

APPLELEC SIGN COMPONENTS LTD

Appleby House, Walker Terrace, Bradford, West Yorkshire, BD4 7HJ
Tel: +44 (0)1274 774477
Fax: +44 (0)1274 774478
sales@applelecsign.co.uk
www.applelecsign.co.uk
Trade suppliers of flat cut out letters, logos and intricate laser work. We offer lettering in a variety of materials such as acrylic, foamex, dibond, stainless steel, aluminium and MDF, available in different finishes, with or without fixings. Please ask for an information pack or contact one of our friendly experienced sales staff for assistance. (3D built up lettering is also available).

I.C.E.

Marcon House, Wyther Lane, Leeds LS5 3BT
Tel: 0113 224 2124
Fax: 0113 224 2110
sales@icesigns.co.uk
www.icesigns.co.uk

Manufacturers of flat cut letters in ALL materials. Incl. Acrylic, Foamex, MDF, Stainless Steel, Brass, Copper, Corian. Many finishes available- Gilding, painting, powdercoating, lacquering. A special service at a competitive price.

KINGS PLASTICS LTD

The signbuild Centre, Kingsown House, Unity St, Bristol BS2 0HM
Tel: 0117 922 6382
Fax: 0117 925 1159
www.kingsplastics.co.uk

We supply flat cut letters in any size and style and from your own artwork in Acrylic, Foamex, Dibond/Reynobond, Aluminium, Stainless Steel and M.D.F.

MERCURY & PHILLIPS SIGNS

51-59 Waterworks Road, Norwich NR2 4DA.
Tel: 01603 666699
Fax: 01603 616781
mercphil@globalnet.co.uk
www.mercuryphillipssigns.co.uk
A fully comprehensive service to the trade in acrylic, foam PVC, MDF, brass and aluminium. Contact us for price list or quotation.

SIGN HERE

179 Fosse Road North, Leicester, LE3 5EZ
Tel: 0500 428 021
Fax: 0116 225 9966
sales@sign-here.co.uk
www.sign-here.co.uk
Trade service for flat cut & built up lettering & logos in a variety of materials. We will give you a reliable, efficient service at a competitive price, from 1 letter to a fully illuminated sign. For a quote or just friendly advice contact us. We are here to help.

SIGNRITE (IOM) LTD

Unit 2, Isle of Man Business Park,
Braddan, Douglas, Isle of Man IM2 2QY
Tel: 01624 612244
Fax: 01624 661229
sales@signrite-iom.com
Cut out letters and logos in acrylic, foam pvc MDF and dibond, to the sign trade. Supply us with artwork via e-mail or disk. Fast delivery through out the UK and Europe. contact us for a competitive quote and a quick turnaround.

SIGNTRADE LETTERS LTD

225 Long Lane, London N3 2RL
Tel: 0500 456700
Fax: 020 8349 5806
sales@signtrade.co.uk
www.signtrade.co.uk
Plastic is our speciality including Flat Cut lettering in Perspex, foam pvc and aluminium composite. All supplied with locators and template as standard. We also offer a complete range of Moulded letters in Perspex and ChromaForm, offering over 60 years experience.

SYGNET SIGNS LTD

129 Humberstone Rd, Leicester, LE5 3AP
Tel: 0116 262 6288
Fax: 0116 262 6061
sales@sygnetsigns.com
www.sygnetsigns.com
We have over 5000 styles to choose from or you can send your own artwork. Letters/logos available in acrylic, foam, mdf, polycarb, dibond, stainless steel and much more. All cut by router or laser. With or without fixings. All works carried out in-house (we also manufacture built ups and much more).

TRADE SIGNS UK.COM

Unit D3, 78-80 Akeman Street, Tring,
Herts HP23 6AF
Tel: 0870 240 2763
Fax: 01442 828922
sales@tradesignsuk.com
www.tradesignsuk.com
We can offer a 24 hour service on Flat cut Lettering and logos in Acrylic, Dibond, Stainless Steel, Aluminium, Foam PVC, MDF, Wood and many more materials, supplied with or without templates and locators/studs ready for you to install. Call or email our Expert Sales team today for that friendly prompt service you require.

YORKUT LETTER COMPANY

34/36 Auster Road, Clifton Moor, York
YO30 4XA
Tel: 01904 690330
Fax: 01904 692155
sales@yorkut.co.uk
www.yorkut.co.uk
Trade suppliers of flat cut letters, shapes and logos in ALL materials, acrylic, PVC foam, aluminium composite, MDF, aluminium, stainless steel and brass, supplied with or without locators and templates. Optional paint finishes and flame polishing available if required. Very competitive prices. Swift response to all enquiries.

CUTTERS AND PLOTTERS

GRAPHTEC GB LTD

Coed Aben Road, Wrexham Industrial Estate, Wrexham, LL13 9UH
Tel: +44 (0) 1978 666700
Fax: +44 (0) 1978 666710
sales@graphtecgb.com
www.graphtecgb.com

Graphtec cutters have a worldwide reputation for their build quality and ease of use. For signshops, check out the versatile, economical CE5000 series and for those more demanding tasks, take a look at the professional FC8000 series featuring the next generation proprietary ARMS system. Flatbed Cutting Plotters are also available for those tougher materials.

DIAMOND EDGE POLISHERS

AWLTECH

Unit 9 Blacknest Industrial Park, Alton,
Hampshire, GU34 4PX
Tel: 01420 525 222
Fax: 01420 525 226
info@awltech.co.uk
www.awltech.co.uk
5 models available from a small table top machine to a machine capable of polishing up to 100mm including bevelled edges. Various models on display in our showroom.

DIGITAL PRINTED SIGNS

ASHBY TRADE SIGN SUPPLIES LTD

Youngs Ind Est, Aldermaston, Reading,
RG7 4PW
Tel: 0118 981 5343
Fax: 0118 981 5335
Sales@ashbytrade.co.uk
www.ashbytrade.net
Trade supplier of aluminium signs in all sizes which can be laminated in a digital print ready for installation. Also anti-vandal film and contour cuts available. All fixings supplied which can be despatched direct to your customer under plain wrap, anywhere in the UK.

ASPECT SIGNS & ENGRAVING

Unit A5 Bounds Green Ind Est, Ring
Way, London N11 2UD
Tel: 020 8368 9017
Fax: 020 8368 9018
info@aspectsigns.com
www.aspectsigns.com
TRADE PRINT & CUT service, one colour to full colour, print width 1360mm x any length. Prompt service & turn around. Very competitive prices. Vinyl, Banner Material, Canvas, Paper. Artwork can be supplied in any format. No minimum order charge.

CLEARSCORE LTD

Unit 1, Tudor Works, Turret Lane,
Ipswich IP4 1DL
Tel: 01473 212751
Fax: 01473 233415
sales@clearscore.co.uk
www.clearscore.co.uk
Trade service for high quality digital print up to 1600mm wide. Printing on to vinyl, PVC banner, paper, lightbox material and artist canvas, also laminating and contour cutting. Providing high quality service and products since 1978.

DURABLE SIGNS UK LTD

Runways End, Lancaster Road, Carnaby Ind. Est., Carnaby, Bridlington YO15 3QY
Tel: 0871 230 1322
Fax: 0871 230 1323
sales@durablesigns.com
www.durablesigns.com
Digital printed vandal resistant signs with ten year outdoor warranty against fade from UV or air carried chemicals. Independently tested to BS3900.

GRAPHIC ALLIANCE EUROPE LTD

P O Box 373, Huntingdon, Cambs PE28 5WL
Tel: 01767 679048
info@digital-interiors.co.uk
www.digital-interiors.co.uk
Trade supplier and installer of Giant-Sized Indoor or outdoor prints. Wallpaper & Murals, Window Decoration: Printed Rollerblinds; Textile Drapes. Promotional Banners; Backdrops & Screening. Stretched Canvas; Signage; Front & Backlit Panels and Flatbed prints. Supplier and installer of CRYSTAL® tensioning systems.

PJ SIGNS LTD

Unit 22-24 Buckingham Square,
Hurricane Way, Wickford, Essex SS11 8YQ
Tel: 01268 764874
Fax: 01268 764883
tony.sayers@pj-signs.com
www.pj-signs.com
Printing at two resolutions, 720dpi and 360dpi, a high quality print service is achieved onto a wide range of medias. Also, due to our solvent based ink system PVC materials can be displayed outside for 5 years without any need for lamination. Thus keeping costs low.

PRINT UNITED UK

Unit 21, South Cambridge Business Park, Sawston, Cambridge, CB22 3JH
Tel: 01223 837000
print@PrintUnited.co.uk
www.PrintUnited.co.uk
Print United provides TRADE customers with the best value Large Format Printing products so you can make decent profits (50% to 100% markup) without heavy investment in machinery, consumables and labour. Why not try our famous £39.99 Roll Up (850mm) today?

RMC DIGITAL PRINT

Unit 2, 70 Scarborough Street, Hull, East
Yorkshire HU3 4TG
Tel: 01482 325003
Fax: 01482 323077
sales@rmcdigitalprint.co.uk
www.rmcdigitalprint.co.uk
Trade supplier of Large Format, direct to substrate digital print. Up to 3.2m wide at 1080dpi onto virtually any material. UV Cured, lightfast inks guarantee 5 years outdoor use. High quality and fast turnaround to the trade. Excellent trade rates available.

TRADE ACTIVE

Branches: Unit 1 Chesterfield Trading Est, Chesterfield / Unit 12c Bates Industrial Est, Romford
Tel: 0845 222 5008
sales@tradeactive.co.uk
www.tradeactive.co.uk
We offer a Trade Digital Print & Cut service with no minimum order charge. From one colour to full photographic quality images up to 1370mm wide by any length printed and cut on to numerous vinyls and pvc banner materials, poster paper and photographic paper. We can take your artwork from e-mail, disk or CD in various formats.

DIGITAL PRINTER SUPPLIES

B&P GRAPHIC SUPPLIES LTD

Unit 4, Hatch Industrial Park,
Basingstoke, Hampshire, RG24 7NG
Tel: 01256 859900
info@bpgraphics.co.uk
www.bpgraphics.co.uk
B&P Graphic Systems specialize in all large format printing equipment, inks, media & toner as well as technical support services. See our website for our full range of consumables and our latest large format offerings including aqueous, solvent and UV print systems.

DORO TAPE (UK) LTD

1 Albany Court, Albany Road, Market
Harborough, Leics LE16 7QP
Tel: 01858 431 642
Fax: 01858 466 992
sales@dorotape.co.uk
www.dorodigital.co.uk
Specialists in vinyls for digital printing, 'Doro Digital' supply products mainly from Ritrama and Aslan. Whether it's a glossy exterior vehicle graphic; a matt interior exhibition display; a floor graphic or vehicle wrap, Doro can supply the right vinyl film. For Digital printing we also supply banners, pop up and roll up media and papers.

HEXIS UK LTD

70 Britannia Way, Britannia park,
Lichfield, Staffordshire WS14 9UY
Tel: 01543 411221
Fax: free 0800 0187 111
sales@hexis.co.uk
www.hexis.co.uk
Hexis are manufacturers of ink jet media direct to the trade. The range includes media for water based ink jet, media for solvent based ink jet, media for thermal transfer printing, laminating and mounting films, encapsulation films, large and grand format banner materials and ink supplies for large format printers, all available for same day dispatch.

ROBERT HORNE SIGN & DISPLAY

Huntsman House, Mansion Close,
Moulton Park, Northampton NN3 6LA
Tel: 01604 495333
Fax: 01604 673407
www.roberthorne.co.uk
Robert Horne Sign & Display are authorised resellers for Roland, Mimaki, Agfa, Seal, SignLab and Onyx. We can, through our specialised Digital Solutions team, offer everything from printers, plotters and cutters to a wide range of matching consumables including papers, vinyls and banners at competitive prices. Call to arrange a demonstration.

DOMES & DISHES

ABBAY DISTRIBUTION LTD

Abbey House, Lisle Road, High
Wycombe, Buckinghamshire, HP13 5SH
Tel: 01494 449975
Fax: 01494 449978
sales@abbeydistribution.com
www.abbeydistribution.com
Large range of stock sizes. Bespoke sizes available on request. Clear, colours and frosted available.

TALBOT DESIGNS LTD

225 Long Lane, Finchley London N3 2RL
Tel: 020 8346 8515
Fax: 020 8349 0294
sales@talbotdesigns.co.uk
www.talbotdesigns.co.uk
We are the only company in Europe stocking clear acrylic Domes & Dishes in 20 sizes. We have over 140 other special sizes available and can make ovals, squares and oblong domes. By covering any shape with vinyl or screen printing you can have your own special sign.

EDGE LIT SIGNS

APPLELEC SIGN

COMPONENTS LTD

Appleby House, Walker Terrace,
Bradford, West Yorkshire BD4 7HJ
Tel: 01274 774477

Fax: 01274 774478

sales@applelecsign.co.uk

www.applelecsign.co.uk

Manufacturers of edge lit signs incorporating a variety of extruded profile options along with bespoke engraved acrylic panels. Add to this one of our award winning and cost effective LED modules, and one of our many mounting or hanging shop fitting kits, and you've an unrivalled edge lit range of trade components, so please ask a member of our staff for more details.

KINGS PLASTICS LTD

The signbuild Centre, Kingsown House,
Unity St, Bristol BS2 0HM

Tel: 0117 922 6382

Fax: 0117 925 1159

www.kingsplastics.co.uk

Reflex illuminated sign system using T5 lamps and integral high frequency ballast units or Miniflex using LEDs, both can be supplied with or without 8mm clear acrylic panels, plain or outline engraved to your design.

MASTER PRODUCTS LTD

Unit 51 Cutlers Road, Saltcoats Ind
Estate, South Woodham Ferrers,
Chelmsford, Essex CM3 5WA

Tel: 0845 838 2325

Fax: 0845 838 1634

sales@masterproducts

www.masterproducts.co.uk

Manufacturers of edgelit signs & displays. The x-edge system combines energy efficient leds with precision laser engraving to give bright, crisp even illumination around any lettering or logo. The x-edge is highly versatile, can be suspended, wall mounted, ceiling mounted, projected, free standing, used as a desk top display, single, multi, or full colour images can be combined with laser engraving.

ELECTRONIC SIGNS

ASSIGN TECHNOLOGY LTD

Unit 1, The Wadsworth Business Centre,
21 Wadsworth Road, Perivale, Middlesex
UB6 7LQ

Tel: 0208 998 0806

Fax: 0208 998 1272

info@assigntechnology.co.uk

www.assigntechnology.co.uk

Design and manufacture of all types of Electronic LED signs. Our range includes single line signs, multiline signs, digital clocks, factory signs, scoreboards, time/temperature displays. both internal and external models available. Trade enquiries welcome. Call us now for more details.

MESSAGEMAKER DISPLAYS LTD

2 Miltons Yard, Petworth Rd, Witley,
Surrey, GU8 5LH

Tel: 0845 021 2340

Fax: 01428 687936

info@messagemaker.co.uk

www.messagemaker.co.uk

One of the UK's largest Manufacturer and Distributor of Digital Electronic Signage. Technologies include Full RGB, LED, LCD, VFD & Plasma, products are available from stock for Indoor & Outdoor applications, over 15 years experience in the market. Call now for a free quotation or to arrange a visit from a member of our national sales team.

VISIONWORX LTD

72 High Street, Great Dunmow, Essex
CM6 1AP

Tel: 01371 876 577

Fax: 01371 874 991

sales@visionworx.co.uk

www.visionworx.co.uk

Design, manufacture and installation of all types of Electronic Signs. Comprehensive range of message centers including single lines, multi line, graphics and video boards, forecourt pricing, scoreboards and timing, clocks, custom designs using LED technology. Digital media networks, LCD and Plasma. National coverage, trade enquiries welcome. Call for more details.

ENGRAVING

ALAN ROBERTS ENGRAVERS LTD

39a Knight Street, Liverpool, L1 9DT,

Tel: 0151 709 3404

Fax: 0151 707 8081

mail@alanrobertsengravers.co.uk

www.alanrobertsengravers.co.uk

Fast Confidential Engraving Service to the trade. We can provide plaques, nameplates, control panels, safety signs, switch plates, commemorative plaques with unveiling unit (on hire basis), bespoke signs and labels etc.

ASPECT SIGNS & ENGRAVING

Unit A5 Bounds Green Ind Est, Ring
Way, London N11 2UD

Tel: 020 8368 9017

Fax: 020 8368 9018

info@aspectsigns.com

www.aspectsigns.com

Laser, Chemical & Machine engraving on All Metals, Acrylic & Laminates. Normal turn around 5-7 working days. Express service available from 1 day turn around. For a Reliable Trade Service, contact us.

COUNTY ENGRAVERS & SIGNS LTD

Unit 5, Trent View Court, Moreland
Street, Nottingham NG2 3FX

Tel: 0115 985 1171

Fax: 0115 986 1007

sales@countyengravers-signs.co.uk

www.countyengravers-signs.co.uk

Engravers of all types of plaques, plates, labels and control panels in a wide range of materials. Fine detail etching in brass and stainless steel. Acrylic fabrications and trophies. Full colour printing from labels to wide format.

FIRST SIGNS & LABELS LTD

Unit 1, Raynham Close, Raynham Rd Ind
Estate, Raynham Road, Bishops
Stortford, Herts, CM23 5JP

Tel: 01279 467999

Fax: 01279 467888

sales@firstsignsandlabels.co.uk

www.firstsignsandlabels.co.uk

We manufacture and engrave nameplates, Labels, Tags, Switchplates, Mimics, Brass Plates, Components, Warning labels, Plaques, Logo's and Signs. We also produce printed fire & Safety Signs & Vinyl Graphics.

HALLMARK ENGRAVING

ETCHING & SIGNS LTD (EST. 1899)

116-118 Selsdon Road, South Croydon,
Surrey CR2 6PG

Tel: 020 8686 6649

Fax: 020 8760 0899

sales@hallmarksigns.co.uk

www.hallmarksigns.co.uk

Superfast and reliable trade service with 100 years experience for all etching, routing and profiling. Specialists for nameplate and commemorative plaques in bronze, brass, aluminium, stainless and plastics. Logos and crests. High quality graphics - drawings free of charge. Precision industrial engravers of panels, labels and moulds. Keytop specialist. Presentation silverware and glass engraving experts.

INDUSTRIAL & COMMERCIAL ENGRAVERS LTD

Marcon House, Wyther Lane, Leeds LS5 3BT

Tel: 0113 224 2124

Fax: 0113 224 2110

sales@icesigns.co.uk

www.icesigns.co.uk

The complete engraving service. CNC equipment ensures rapid turnaround for control panels, scales, dials, commemorative plaques, bulk labelling work etc. Enquire by fax, disk or e-mail for prompt attention.

KINGS PLASTICS LTD

The signbuild Centre, Kingsown House,
Unity St, Bristol BS2 0HM

Tel: 0117 922 6382

Fax: 0117 925 1159

www.kingsplastics.co.uk

We supply engraved signs from tiny labels and mimic panels to commemorative plaques with or without hardwood mounts.

MASTERGRAVE LTD

65 Murdock Road, Bedford MK41 7PL

Tel: 01234 218226

Fax: 01234 269899

sales@mastergrave.co.uk

www.mastergrave.co.uk

Trade only central engraving service, incorporating computer and laser controlled engravers, conveyor etchers, sande blasters, and lasers. Also full range of quality corporate gifts available, engraved or blank, at highly competitive prices.

MERCURY & PHILLIPS SIGNS

51/59 Waterworks Rd. Norwich NR2 4DA

Tel: 01603 666699

Fax: 01603 616781

mercphil@globalnet.co.uk

www.mercuryphillipssigns.co.uk

Manufacturers of all types of plates or plaques, machine engraved or chemically etched using a variety of materials, brass, stainless steel, aluminium, plastics and wood. For high quality and intricate detail with colour infills to your choice.

MULTITECHNIC LTD (EST. 1973)

Coopies Lane Industrial Estate, Morpeth,
Northumberland NE61 6JQ

Tel: 01670 512090

Fax: 01670 503143

sales@multitechnic.co.uk

www.multitechnic.co.uk

We are specialists that only do chemical etching. WE ARE THE ONLY TRADE ONLY SIGN ETCHING SPECIALISTS IN THE UK. We can offer effects that nobody else can do. All our stainless steel is 316 marine grade, we don't use inferior grades & our brass is the best too. We want your business so will give you a fast turnaround & excellent service. AVERAGE TURNAROUND IS LESS THAN 3 DAYS, quicker if required.

SIGN INDUSTRIES

Gardyne, Forfar, Angus, Scotland,
DD8 2SQ

Tel: 01241 828 694

Fax: 01241 828 331

info@signindustries.com

www.signindustries.com

SIGN INDUSTRIES are specialist TRADE MANUFACTURERS of etched Stainless Steel, Brass, and Bronze. We also Laser Engrave Plastics and Wood as stand alone products as well as moulds for castings. SIGN INDUSTRIES normally work with 3 mm thick material, and can etch bend and weld Stainless Steel up to 3 metres x 1.5 metres, and down to small sequential tags for wiring looms.

ENGRAVING MACHINES

EPILOG LASER

16371 Table Mountain Parkway, Golden,
CO 80403 USA

Tel: +1 303-277-1188

Fax: +1 303-277-9669

sales@epiloglaser.com

www.epiloglaser.com

Epilog Laser manufactures the Legend EX and TT line of 35-120 watt CO2 laser engraving, cutting, and marking systems. The TT is the only compact, high-performance laser system on the market, and the EX is Epilog's top-of-the-line laser system for the highest quality engraving and cutting available.

MASTERGRAVE LTD

65 Murdock Road, Bedford MK41 7PL

Tel: 01234 218226

Fax: 01234 269899

sales@mastergrave.co.uk

www.mastergrave.co.uk

Mastergrave are manufacturers and suppliers of all types of computer controlled and manual engraving machines. We also manufacture saws, bevellers, guillotines and cutters. All engraving materials stocked, including flexible and rigid laminates, brass and aluminium.

ESTIMATING SOFTWARE

CLARITY SOFTWARE

7 The Pavilions, Cranmore Drive,
Solihull, West Midlands, B90 4SB

Tel: 0121 248 2448

sales@touchsystems.co.uk

www.claritypro.com

Clarity Professional is an all encompassing Sign Estimating and Business Process software. It allows you to spend more time prospecting and selling. Clarity Professional includes Contact Management, Estimating / Order Processing, Job Management, Price List management, Works Orders, Delivery Notes and Invoices, Purchase Orders and Actual Job Cost Analysis. Links to Sage, Act, Goldmine, MS Office.

HARRISON EXTERNAL

DISPLAY SYSTEMS

Borough Road, Darlington, County
Durham, DL1 1SW

Tel: 01325 390196

Fax: 01325 461726

sales@harrisoneds.com

www.flagpoles.co.uk

Harrison External Display Systems (manufacturer) has the largest flagpole range available in the UK. They also supply small to large volumes of printed/hand sewn flags and have a huge range of printed display products such as Fence Scrim, Feather flags, Lamppost Banner Arms, Event Bins, Branded Event Tents and much more, please call for trade pricing.

FLAME POLISHERS

AWLTECH

Unit 9 Blacknest Industrial Park, Alton,
Hampshire, GU34 4PX
Tel: 01420 525 222
Fax: 01420 525 226
info@awltech.co.uk
www.awltech.co.uk

One quick pass of a high temperature flame produces results superior to those effected by buffing or mop polishing, and the high quality finish it produces is imparted to the surface immediately.

FLAT CUT LETTERS

ABBNEY DISTRIBUTION LTD

Abbney House, Lisle Road, High Wycombe, Buckinghamshire, HP13 5SH
Tel: 01494 449975
Fax: 01494 449978
sales@abbneydistribution.com
www.abbneydistribution.com
Available in any size Any font available Available in acrylic, foam PVC, Alupanel Competitive prices Fast delivery times.

APPLELEC SIGN COMPONENTS LTD

Appleby House, Walker Terrace, Bradford, West Yorkshire, BD4 7HJ
Tel: +44 (0)1274 774477
Fax: +44 (0)1274 774478
sales@applelecsign.co.uk
www.applelecsign.co.uk
Trade suppliers of flat cut out letters, logos and intricate laser work. We offer lettering in a variety of materials such as acrylic, foamex, dibond, stainless steel, aluminium and MDF, available in different finishes, with or without fixings. Please ask for an information pack or contact one of our friendly experienced sales staff for assistance. (3D built up lettering is also available).

ASHBY TRADE SIGN SUPPLIES LTD

Youngs Ind Est, Aldermaston, Reading, RG7 4PW
Tel: 0118 981 5343
Fax: 0118 981 5335
Sales@ashbytrade.co.uk
www.ashbytrade.net

For all flat cut lettering or logos send our sales team your ai or eps file for a prompt and accurate quotation. Huge range of materials and styles offered in a fast, quality service. Studs, fixings and mounting templates provided for easy installation.

FABRICUT

Unit 2 Browless Lane, Feltham, Middlesex, TW17 7EQ
Tel: 020 8751 7250
Fax: 020 8751 7251
Mob: 07879 493386
mailus@fabricut.co.uk
www.fabricut.co.uk

Trade suppliers of flat cut letters and logos etc with a 24 hr next day service available. Lots of materials to choose from: Foamex, Perspex, Composites, MDF, Ply, Aluminium, Polished/Brushed Stainless. Aluminium Composite trays signs folded, glued ready for you to hang. Plastic, brass & nickel locators, various studs & sleeves, 3M VHB tape, drilling templates also available.

SYGNET SIGNS LTD

129 Humberstone Rd, Leicester, LE5 3AP
Tel: 0116 262 6288
Fax: 0116 262 6061
sales@sygnetsigns.com
www.sygnetsigns.com
We have over 5000 styles to choose from or you can send your own artwork. Letters/logos available in acrylic, foam, mdf, polycarb, dibond, stainless steel and much more. All cut by router or laser. With or without fixings. All works carried out in-house (we also manufacture built ups and much more).

TRADE SIGNS UK.COM

Unit D3, 78-80 Akeman Street, Tring, Herts HP23 6AF
Tel: 0870 240 2763
Fax: 01442 828922
sales@tradesignsuk.com
www.tradesignsuk.com
We offer a Quality in-house manufacture service for all your Sign Needs - Built up Metal & Acrylic Letters, Flat Cut Letters, Sign Trays, Projecting signs, Signage Systems, Monoliths & LED Illumination. We endeavour to BEAT any like for like quote by 5%. Call our Sales team today for that friendly prompt service you require.

FLEXIBLE FACE SIGNS

BROWNING'S LTD

5 Williamson Street, Hull, HU9 1ER
Tel: 01482 380900
Fax: 01482 380901
sales@browningstld.co.uk
www.browningstld.co.uk
Established in 1993 the business has grown steadily to become one of the largest, TRADE ONLY, suppliers of general, day-to-day, signage products. Brownings manufacture everything from Poster Frames to Flexface Signs in any size or quantity, from 1 offs to multiple rollouts. All to your individual, specific requirements. The "non-standard" is Brownings' "standard".

GLOBAL ERECTING SIGN SERVICES LTD (EST. 1996)

Unit 1 Orion Court, Colmworth Business Park, Eaton Socon, St Neots, PE19 8YX
Tel: 01480 211948
Fax: 01480 210551
gessltd@aol.com
www.gess.uk.com
GESS Ltd has experience of installing and changing flexible faced signs at all heights, across the Country and health and safety is paramount in all the work we do. All our staff are fully trained and highly experienced, particularly in working at height. We can provide bespoke shapes and sizes and offer a variety of lighting options.

INSIGHT SIGN SYSTEMS

61 Dykehead Street, Queenslie Industrial Estate, Glasgow G33 4AQ
Tel: 0141 774 5990
Fax: 0141 774 6653
sales@insightsignsystems.com
www.insightsignsystems.com
Insight is a trade only manufacturer, offering a made to measure service, with in-house powder coating. A range of cases are available to accept flexible substrates, covering most applications. Tensioning mechanism is fast and simple to operate, and can be accessed via hinged cover plates fitted around perimeter of case. Large hinged cases can be fitted with gas struts or mechanical arms to assist opening.

MIDA SIGN SERVICES

Gatefield House, Blandford Street, Ashton-under-Lyne OL6 7DW
Tel: 0161 8 300 600
Fax: 0161 8 300 601
enquiries@midasignservices.co.uk
www.midasignservices.co.uk
Specialised installers of all flexible faced systems. Nationwide service. Illuminated or non-illuminated. We can supply and install. Call for details.

SIGN UP SYSTEMS LTD

1 Bailey Brook Business Park, Amber Drive, Langley Mill, Nottingham, NG16 4BE
Tel: 01773 768 220
info@signupsystems.co.uk
www.signupsystems.co.uk
Supplier and installer of Crystal, Europe's premier graphic quick and easy tensioning system. The range of profiles suits textiles or flexface graphics to any size, indoors or outdoors, backlit or frontlit. Supply only or complete install including graphics. Distributors required.

SYGNET SIGNS LTD

129 Humberstone Rd, Leicester, LE5 3AP
Tel: 0116 262 6288
Fax: 0116 262 6061
sales@sygnetsigns.com
www.sygnetsigns.com
Specialist Flex Face manufactures. Our system is designed for easy access for changing the illumination and the flex face its self. Supplied with fluorescent or LED illumination, or Non illuminated. Any size, colour & graphic design. All works carried out in-house. We also supply much more.....

GENERAL SIGN SUPPLIERS

ABBNEY DISTRIBUTION LTD

Abbney House, Lisle Road, High Wycombe, Buckinghamshire, HP13 5SH
Tel: 01494 449975
Fax: 01494 449978
sales@abbneydistribution.com
www.abbneydistribution.com
Light Weight and easy to install. Sign*A*Rama Best New Supplier 2007. Available in ANY size. Fret cut letters. 20+ Alupanel colours available.

ASHBY TRADE SIGN SUPPLIES LTD

Youngs Ind Est, Aldermaston, Reading, RG7 4PW
Tel: 0118 981 5343
Fax: 0118 981 5335
Sales@ashbytrade.co.uk
www.ashbytrade.net
Trade suppliers of aluminium signage and accessories plus many many more associated products. For all your sign needs make one enquiry for a friendly, prompt and efficient quotation service, itemising all products for clear understanding. Speedy delivery service. No minimum order value, no minimum quantity. Save time and money - call us first.

BROWNING'S LTD

5 Williamson Street, Hull, HU9 1ER
Tel: 01482 380900
Fax: 01482 380901
sales@browningstld.co.uk
www.browningstld.co.uk
Established in 1993 the business has grown steadily to become one of the largest, TRADE ONLY, suppliers of general, day-to-day, signage products. We manufacture everything from Poster Frames to Flexface Signs in any size or quantity, from 1 offs to multiple rollouts. All to your individual, specific requirements. The "non-standard" is Brownings' "standard".

KINGS PLASTICS LTD

The Signbuild Centre, Kingsown House, Unity St, Bristol, B52 0HN
Tel: 0117 922 6382
Fax: 0117 925 1159
www.kingsplastics.co.uk
For all types of sign. Individual letters in acrylic, vinyl and PVC. Illuminated signs, modular sign systems and frames, engraving on plastics, aluminium and brass, labels and stencils. Also material supplies cut to size. A complete service to the trade.

ROMAC STAINLESS LTD

Unit 3G, Spa Fields Industrial Estate New Street, Slaithwaite, Huddersfield HD7 5BB
Tel: 01484 847753
Fax: 01484 846085
sales@romacstainless.co.uk
www.romacstainless.co.uk
Poster Cases in anodised aluminium, powder coated, stainless steel & brass. Internal & external (vandal/weather resistant). Illuminated options. Menu Cases in stainless & brass with backlit option. Snapframes. Internal lightboxes. Display stands, literature holders, banner stands, pop-up systems. A-Boards and pavement signs. Exterior information stands in upright and lectern style.

SIGN MAKERS PRODUCTS LTD

Hawthorn House, Ipswich Road, Long Stratton, Norfolk NR15 2XB
Tel: 01508 531183
Fax: 01508 531139
www.signmakersproducts.ltd.uk
Manufacturers of sign boxes, frames and display cases to the trade. Fast delivery.

GLASS FIBRE (GRP) PRODUCTS

G.K. BEAULAH & CO. LTD

Heritage House, 23 Park Street, Hull HU2 8RU
Tel: 01482 223521
Fax: 01482 216328
sud@beulah.co.uk
www.beulah.co.uk
Experienced craftsmen design & manufacture unique quality products. We supply Outdoor Signage, Plaques, Coats of Arms, Heraldic Shields, Heritage Products, Screen Printing, Wooden Bases & Corporate Giftware.

GOLD LEAF GILDERS

BRIAN THE BRUSH LTD

11 Ashworth Place, Odsal, Bradford, BD6 1AJ
Tel: 01274 731 826
info@brianthebrushuk.com
www.brianthebrushuk.com
Brian the Brush are master signwriters and goldleaf gilders with over 40 years experience. Specialising in all types of hand painted signage and goldleaf gilding. FAST, EFFICIENT, NATIONWIDE SERVICE. Trade enquiries welcome. See our website for examples of our work.

GOLD LEAF SUPPLIERS

HABBERLEY MEADOWS

5 Saxon Way, Chelmsley Wood, Birmingham B37 5AY
Tel: 0121 770 0103
Fax: 0121 770 6512
gold@habberleymeadows.co.uk
www.habberleymeadows.co.uk
We stock a full range of gold leaf and silver leaf gilding supplies, gold gilding products and gilding materials. Our staff are expert gold beaters who produce very high quality gold leaf.

SERVICES SUPPLY COMPANY

Unit C, Ogmole Court, Abergarw Ind.
Est. Brynmenyn, CF32 9LW
Tel: 01656 720 566
Fax: 01656 729 837
info@goldleafsupplies.co.uk
www.goldleafsupplies.co.uk
Gold leaf 12 to 24ct from stock same day
despatch for approved accounts. We doubt
whether our prices can be bettered for
comparable quality.

GROUND WORKS

BUCKLAND PLANT LTD

Flint Cottage, Buckland, Buntingford,
Herts, SG9 0PY
Tel: 01763 274000
buckland.plant@gmail.com
For over 10 years we have been doing
ground works for the trade. Any sign base,
totem, lollipop, vas, lamp post, duct work
and repairs. County wide service. We do
not supply signs.

HEAT BENDERS

AWLTECH

Unit 9 Blacknest Industrial Park, Alton,
Hampshire, GU34 4PX
Tel: 01420 525 222
Fax: 01420 525 226
info@awltech.co.uk
www.awltech.co.uk

A high quality, competitively priced, user
friendly range of Heat Benders. Our range
covers all application from 1/2 metre to 3
metres in length. NEW semi-automatic
machines now available.

INSTALLATION CONTRACTORS

ANDY TOMKINS SIGN SERVICES

83 Brackendale Avenue, Basildon, Essex
SS13 3JX
Tel: 01268 557976
Fax: 01268 449944
Mob: 07850 931861
aptsigns@blueyonder.co.uk
www.s7gns.co.uk

Professional installation & maintenance of
all types of signs since 1988. Neon &
flexface specialists. Qualified electricians.
All electrical work also undertaken. CSCS,
PASMA & IPAF qualified.

BIRCH SIGN SERVICES

Unit 3, Wickham Business Park,
Honywood Road, Basildon, Essex,
SS14 3EQ
Tel: 01268 284 400
Fax: 01268 534 870
Mob: 07967 190089
birchsigns@hotmail.com
www.birchsigns.com

"The largest independent sign installation
and maintenance company in the UK."
Specialists in all sign work, large or small,
neon, LED, all Flexface systems, illuminated,
non illuminated and vinyl. Corporate
change over specialists.

CLARENDON FLEET LIVERY

Unit 14, Churchill Way, Fleckney,
Leicester LE8 8UD
Tel: 01162 403700
Fax: 01162 402711
Mob: 07860 503710
john@clarendon-fleet.com
www.clarendon-fleet.com
20 applicators working nationwide,
specialists in applications to large vehicle
and rail fleets. Sign and banner installa-
tions, building wraps. Site surveys and
Vehicle management. Centrally based.

DAW SIGNS INSTALLATIONS

7 Edgefauld Avenue, Springburn,
Glasgow G21 4UR
Tel: 0141 557 2223
Fax: 0141 558 9333
sales@dawsigns.com
www.dawsigns.com
Professional sign installations throughout
Scotland. Illuminated & Non Illuminated
fascias, Lighting & Neon. Sign Foundations
& Pole Erected Signs. All electrical work
undertaken by our in house electricians
and installation teams.

GLOBAL ERECTING SIGN

SERVICES LTD (EST. 1996)

Unit 1 Orion Court, Colmworth Business
Park, Eaton Socon, St Neots, PE19 8YX
Tel: 01480 211948
Fax: 01480 210551
gessltd@aol.com
www.gess.uk.com

The complete package. We offer an exem-
plary installation service for all types of
signage, from street level to extreme high
level, specialising in abseiling. We have full
Public and Company Liability Insurance.
For each installation we provide a full
project management service, from site
survey to sign off and provide a full Risk
and Method Statement prior to any works
being undertaken.

MIDA SIGN SERVICES UK LTD

Gatefield House, Blandford Street,
Ashton-under-Lyne OL6 7DW
Tel: 0161 8 300 600
Fax: 0161 8 300 601
www.midasignservices.co.uk
Professional installation and maintenance
of all types of signage. Including, Site sur-
vey's, Illuminated signs, Flexface signage,
neon etc. Nationwide service operating
from Manchester. Established 1984.

NOBLE SIGNS (GLASGOW)

54 Bellshill Road, Uddingston,
Glasgow, G71 7LZ
Tel: 01698 818 494
Fax: 01698 818 494
Mob: 07930 407 622
john@noblesigns.co.uk
www.noblesigns.co.uk
Experienced sign fitting teams for hire.
Fixed price contract. Will travel world wide.
Unlettered vans. Scaffold tower and hand
tools included. SCSC & IPAF card holders.
All signwork except Neon. Specialists in
Large format Vinyl application.
All enquiries welcome.

PROLICHT UK LTD

14 Spire Green Centre, Flex Meadow,
Pinnacles West, Harlow, Essex CM19 5TR
Tel: 0844 412 2230
Fax: 0844 412 2231
ukhelp@prolicht.com
www.prolicht.com
An experienced professional sign and
lighting contractor to undertake Surveys,
Project Management, Individual or
Programmed Installations, Planned or
Reactive Maintenance, Illumination and
Accident 'make safe' and repairs,
throughout the U.K. All crews are fully
trained to current Health and Safety
standards including Pasma, IPAF and
UKPIA Safety Passports.

R&P CONTRACTS LTD

Unit 12, Churchfield Court, Top Valley,
Nottingham, NG5 9JL
Tel: 0115 9261814
Fax: 0115 9268537
Mob: 07796 475101
/ 07772 523571
randpcontracts@btconnect.com
For all your sign requirements, installation
and maintenance, inc all neon, led,
window and vehicle graphics.
Incorporating a property maintenance
division including electrical, plastering,
plumbing, glazing, roofing and shop fitting.
Also ground works available by request.
All engineers are conversant with health
and safety laws, and hold
pasma/ipaf/cscs/spa/360 licenses
and street works act.

SIGN UP SYSTEMS LTD

1 Bailey Brook Business Park, Amber
Drive, Langley Mill, Nottingham,
NG16 4BE
Tel: 01773 768 220
info@signupsystems.co.uk
www.signupsystems.co.uk
Supplier and installer of Crystal, Europe's
premier graphic quick and easy tensioning
system. The range of profiles suits textiles
or flexface graphics to any size, indoors or
outdoors, backlit or frontlit. Supply only or
complete install including graphics.
Distributors required.

SPECIAL ABSEILING SERVICES LTD

4 Central Close, Hadleigh,
Essex, SS7 2NU
Tel: 01702 552137
Mob: 07850060840
mac@abseiling-services.co.uk
www.abseiling-services.co.uk
The only abseiling company offering expe-
rienced sign installation and maintenance
engineers with over 30 years experience.
Solving difficult access issues and offering
photo quote for fast response.

THISTLE SIGN SERVICES (SCOTLAND)

19F Winchester Ave Ind Est, Denny,
Stirlingshire, FK6 6QE
Tel: 01324 820230
Fax: 01324 820240
thistle.signs@btopenworld.com
Professional installation and maintenance
service throughout Scotland. We specialise
in all types of sign work, excavation service
for sign foundations, neon, flexface
systems, vinyl. Surveys undertaken.
All our crews are fully trained and hold
IPAF, PASMA and CSCS certification.

INSTALLATION CONTRACTORS (N.I.)

GILMORE SIGNS LTD

41-45 Middlepath Street,
Belfast BT5 4BG
Tel: 028 9045 5419
Fax: 028 9045 8451
martin@gilmoresigns.com
www.gilmoresigns.com
Northern Ireland's Longest Established
Sign Company. Professional installation
and maintenance service throughout
Northern Ireland. We also undertake
surveys and individual or programmed
installations. Planned or reactive
maintenance, illumination and accident
'MAKE SAFE' and repair. 6,000 sq ft
storage space. Rates can be negotiated
down to zero.



INSURANCE

SIGNELITE

Millennium House, Sovereign Way,
Mansfield, Nottinghamshire, NG18 4LQ
Tel: 0845 034 1365
Info@signelite.co.uk
www.signelite.co.uk
SignElite is the insurance product of choice
for the Signs & Graphics industry. The policy
is built specifically for the sign industry and
is tailor made to the requirements of the
individual business. The products are
designed for all sectors of the industry;
manufacturers, installers as well as
suppliers.

LAMINATING/ENCAPSULATING

VIVID LAMINATING TECHNOLOGIES

St Georges House, Whitwick Road,
Coalville, Leicestershire, LE67 3FA
Tel: 0845 1 30 40 50
Fax: 0845 1 30 70 80
sales@vivid-online.com
www.vivid-online.com
Designers and Manufacturers of laminating
systems. Vivid supply a wide range of
laminating products including the well
established Easymount range of wide
format laminators which are available in
cold and hot models. Roll fed, pouch
laminators, laminating pouches and a
wide range of laminating films.

LARGE FORMAT SCREEN PRINTING

LLANION SIGN & GRAPHICS

Stockwell Road, West Llanion Park,
Pembroke Dock, Pembrokeshire
SA72 6TQ
Tel: 01646 683181
Fax: 01646 622111
llanionsigns@btconnect.com
www.llanionsigns.co.uk
For all the high quality Signs and
Screenprinting you'll ever need.
We specialise in large format screen
printing for the trade at very competitive
trade prices. Also, vehicles & sidecurtains,
point of sale items, safety signs and
banners etc.

LASER CUTTING/ENGRAVING

SJS LASER CUTTING & ENGRAVING

Craigie Cottage, North Street, Burrelton,
Perthshire, Scotland PH13 9NZ
Tel: 01828 670532
Fax: 01828 670522
simonsellen@btinternet.com
www.sjslaser.co.uk
Laser cut / engrave letters and images
from a wide range of materials including
up to 8mm Acrylic with Polished edges.
Very competitive prices. Prompt
professional service, highest quality
products. e-mail or phone for
a quote.

SYGNET SIGNS LTD

129 Humberstone Rd, Leicester, LE5 3AP
Tel: 0116 262 6288
Fax: 0116 262 6061
sales@sygnetsigns.com
www.sygnetsigns.com
Specialist laser cutting service. We stock a variety of materials in various thicknesses. You may also free issue materials. Laser capabilities are – stainless steel up to 4mm, mild steel up to 12mm. We can also cut very small acrylic detail with d/s tape applied. All works carried out in-house.

TRADE SIGNS UK.COM

Unit D3, 78-80 Akeman Street, Tring, Herts HP23 6AF
Tel: 0870 240 2763
Fax: 01442 828 922
sales@tradesignsuk.com
www.tradesignsuk.com
We can offer a 24 hour service on Flat Laser Cut Lettering and Logos in Stainless Steel 0.7mm - 3mm & Mild steel 0.9mm - 10mm, supplied with or without templates and locators/studs ready for you to install. Call or email our Expert Sales team today for that friendly prompt service you require.

LASER ENGRAVING MACHINES

EPILOG LASER

16371 Table Mountain Parkway, Golden CO 80403 USA
Tel: +1 303-277-1188
Fax: +1 303-277-9669
sales@epiloglaser.com
www.epiloglaser.com
Epilog Laser manufactures the Legend EX and TT line of 35-120 watt CO2 laser engraving, cutting, and marking systems. The TT is the only compact, high-performance laser system on the market, and the EX is Epilog's top-of-the-line laser system for the highest quality engraving and cutting available.

LED ILLUMINATION

APPLELEC SIGN COMPONENTS LTD

Appleby House, Walker Terrace, Bradford, West Yorkshire BD4 7HJ
Tel: +44 (0)1274 774477
Fax: +44 (0)1274 774478
sales@applelecsign.co.uk
www.applelecsign.co.uk
Trade suppliers of proven LED lighting solutions; we offer energy efficient, award winning LED lighting modules in a variety of different colours including RGB colour changing. Ideal for both indoor and outdoor use; Applelec offer an unrivalled service and an after sales technical support help line. Please ask for an information pack or contact one of our friendly experienced sales staff for assistance.

ARTILLUS ILLUMINATING SOLUTIONS

5 Bellman Gate, Holcot Lane, Sywell, Northants NN6 0BL
Tel: 01604 678410
Fax: 01604 671335
sales@artillus.com
www.artillus.com
Diamond LED light boxes can be produced any size upto 3000x1800 or 1200x4000mm using our ultra-slim 20mm deep frame with a 25 or 30mm snap front. Standard sizes are A4 upto A0. Custom LED boxes & 'Garnet' 8mm deep LED light panels can be made in a choice of white colour temperatures, single colour LED or RGB with controllers or built-in phasing. No minimum order quantity.

ASHBY TRADE SIGN SUPPLIES LTD

Youngs Ind Est, Aldermaston, Reading, RG7 4PW
Tel: 0118 981 5343
Fax: 0118 981 5335
Sales@ashbytrade.co.uk
www.ashbytrade.net
Trade supplier of 12v Sloan LEDs - a top quality product offering bright, even illumination using Constant Current technology. Can be used for face lit, halo, flexible tubing and rigid border tubing, in 6+ colours with fittings, wiring and power supplies. Full colour instruction brochure supplied and sample kits available to purchase. Can be provided within fret cut trays or built up letters.

LED SOLUTIONS

129 Humberstone Road, Leicester LE5 3AP
Tel: 0116 262 5933
Fax: 0116 262 6061
sales@ledsolutions.co.uk
www.ledsolutions.co.uk
LED Solutions provides the latest in solid state technology for a wide range of professional industries. We are proud to have a product range that includes DAEHAN, AGILIGHT, OSRAM and SLIMLIGHT products which are extremely competitive against any other products on the market. Whether it be tight stroke widths or high intensity illumination that is required, we will always find a solution.

OSHINO LED LIGHTING

Brookfield House, Brookfield Road, Arnold, Nottingham NG5 7ER
Tel: 0115 920 9513
Fax: 0115 920 9886
sales@oshino.co.uk
www.oshino-lamps.co.uk
High quality LED lighting systems for the Sign Maker. New Module 5 Side Emitter LED for bright and uniform built-up letters with returns as shallow as 30mm. Also full colour RGB colour-change and DMX control.

SIGNTRADE LETTERS LTD

225 Long Lane, London N3 2RL
Tel: 0500 456 700
Fax: 020 8349 5806
sales@signtrade.co.uk
www.signtrade.co.uk
Chromasign launched at Sign UK. We offer a complete range of ChromaForm Letters with Halo Lighting not available anywhere else. Ring Dan or Lesley for details and samples.

LIGHT BOXES & LIGHTING

APPLELEC SIGN COMPONENTS LTD

Appleby House, Walker Terrace, Bradford, West Yorkshire, BD4 7HJ
Tel: 01274 774477
Fax: 01274 774478
sales@applelecsign.co.uk
www.applelecsign.co.uk
Trade suppliers of fabricated and extruded light boxes, custom made to your design requirements. From flat faced and curved styles, to LED illumination and even colour changing modules, we offer a definitive range of light box products. Why not ask about our new line of LED Light Sheet panels which are changing the way conventional light boxes are being made and sold; please ask a member of our staff for more details.

BROWNING'S LTD

5 Williamson Street, Hull, HU9 1ER
Tel: 01482 380900
Fax: 01482 380901
sales@browningstld.co.uk
www.browningstld.co.uk
Established in 1993 the business has grown steadily to become one of the largest, TRADE ONLY, suppliers of general, day-to-day, signage products. We manufacture everything from Poster Frames to Flexface Signs in any size or quantity, from 1 off to multiple rollouts. All to your individual, specific requirements. The "non-standard" is Brownings' "standard".

INSIGHT SIGN SYSTEMS

61 Dykehead Street, Queenslie Industrial Estate, Glasgow G33 4AQ
Tel: 0141 774 5990
Fax: 0141 774 6653
sales@insightsignsystems.com
www.insightsignsystems.com
Insight is a trade only manufacturer, offering a made to measure service, with in-house powder coating. A range of boxes is available to cover applications including back-lit acrylic, aluminium, flex, posters and transparencies.

JANSEN DISPLAY LTD

Sign Update Magazine Logo
Tel: 01480 479231
Fax: 01480 404951
info@jansen-display.co.uk
www.jansen-display.co.uk
We are a supplier of Snap Frames, A Boards, Lockable Notice Boards, Light Boxes and other Retail & Office communication products. We manufacture in The Czech Republic with our UK sales and distribution centre located near Cambridge. We offer products straight from stock with no minimum order. Please request a copy of our 200 page brochure if you want to see more.

N E PLASTICS LTD

Unit 1, Ruxley Corner Industrial Estate, Edginton Way, Sidcup, Kent DA14 5BL
Tel: 020 8308 9990
Fax: 020 8308 9995
sales@neplastics.co.uk
www.neplastics.co.uk
One of the largest independent stockholders of semi-finished plastics in the UK. Offering a huge range of both branded and own label products including Perspex, Marlon, Foamalite and Veka. A next day delivery service on cut to size and polished products is available. Also, manufacturers of light boxes, sign frames and specialist fabricated items.

W & CO DESIGN SOLUTIONS LTD

Unit 9 West Yoke Farm, Michaels Lane, Ash, Sevenoaks, Kent, TN15 7EP
Tel: 08456 25 35 45
Fax: 08456 25 35 46
info@w-co.co.uk
www.w-co.co.uk
Wide range of high quality light boxes and illuminated signs including: LED, ultra slim, edge-lit, traditional backlit, large-format, Flex Face, Fabric Face, LED Light Panels, LED Light Walls, menu boxes and free-standing. Standard sizes held in stock for next day delivery or can be completely custom made to your specifications!

MAGNETIC MATERIAL

ANCHOR MAGNETS LTD

Bankside Works, Darnall Road, Sheffield S9 5AH
Tel: 0114 244 1171
Fax: 0114 242 6612
www.anchor magnets.com
Fast ex-stock delivery of magnetic materials for vehicle livery and promotional applications. Magnetic sheet supplied in pre-cut sizes to customers specifications or 610mm/1 metre rolls, 30 metres in length. Available in plain white, gloss or a variety of attractive coloured finishes.

BISBELL MAGNETIC PRODUCTS LTD.

Hillfield Lane, Stretton, Burton on Trent, Staffs DE13 0BN
Tel: 01283 531000
Fax: 01283 534000
sales@bisbellmagnets.com
www.bisbellmagnets.com
Maxmag magnetic sheeting is available in digitally printable standard and wide format as well as the normal finishes of plain and adhesive backed to suit all applications. Try our new PET steel film (solvent, eco-solvent and UV ink suitable) and Paper Steel display materials for Point of Sale displays. Full range of high energy magnetic tape to suit every budget and application - TESA, 3M's etc.

METAL FABRICATIONS

SIMPLEX LTD

Unit C, Peter Road, Lancing Business Park, Lancing, West Sussex. BN15 8TH
Tel: 01903 750333
Fax: 01903 750444
sales@simplex ltd.com
www.simplex ltd.com
Simplex are a trade only supplier of metal fabrications and sign systems. With an in house CNC router, 3 metre guillotine, brakepress and rollers, full welding equipment and much much more we are able to turn your ideas into reality!! From basic trays, to fret cut and illuminated fascias, oval lightboxes, built up metal letters, right up to 7 metre monolith signs we've pretty much made it all!

METALLIZING SERVICE

MIRROR TECHNOLOGY

Unit 4, Redwood House, Orchard Industrial Estate, Toddington, Gloucestershire GL54 5EB
Tel: +44 (0)1242 621534
Fax: +44 (0)1242 621529
malcolm@mirrortechnology.co.uk
www.mirrortechnology.co.uk
Producer of high quality mirror coatings. The process allows coating on flat and moulded surfaces up to 3m lengths. The mirror coating is usually applied to the inner or rear surface of transparent acrylic, giving the best protection to the mirrored surface. Coloured varnishes can be used to achieve a variety of dramatic effects.

MODULAR PANEL SIGN SYSTEMS

ASHBY TRADE SIGN SUPPLIES LTD

Youngs Ind Est, Aldermaston, Reading,
RG7 4PW

Tel: 0118 981 5343

Fax: 0118 981 5335

Sales@ashbytrade.co.uk

www.ashbytrade.net

Stylish, simple and economic modular system in 4 different plank depths: 50mm, 100mm, 165mm & 300mm. Available from stock in white or mill finish for powder coating, with square or round posts. Wall, suspended or projecting systems also available. Simple to assemble, planks may be mounted flush together or with gaps of your own choosing.

INSIGHT SIGN SYSTEMS

61 Dykehead Street, Queenslie Industrial Estate, Glasgow G33 4AQ

Tel: 0141 774 5990

Fax: 0141 774 6653

sales@insightsignsystems.com

www.insightsignsystems.com

Insight is a trade only manufacturer, offering a made to measure service, with in-house powder coating. A range of external directional signs is available, ready to accept lettering. CAD drawings are provided with each quote, showing specifications.

RIGHTON LTD

Righton House, Elliott Way, Nexus Point, Holford, Birmingham B6 7AP

Tel: 0121 356 1141

Fax: 0121 344 4558

marketing@righton.co.uk

www.righton.co.uk

Righton Ltd is the UK's leading supplier of semi-finished plastics to the sign industry. Our extensive range includes: Cast and extruded acrylic available in clear, opal and a full range of colours. Polycarbonate, Foam PVC, PET-G, Aluminium Composite Sheet, Painted aluminium sheet, Aluminium extrusion, Ultragrain stainless steel sheet. In house cutting and coating as well as 24 hour delivery service.

SIGN MAKERS PRODUCTS LTD

Hawthorn House, Ipswich Road, Long Stratton, Norfolk NR15 2XB

Tel: 01508 531183

Fax: 01508 531139

www.signmakersproducts.ltd.uk

Manufacturers of sign boxes, frames and display cases to the trade. Fast delivery.

SIGNCONEX LTD

St Johns Works, Fern Street, Bury, Lancs BL9 5BP

Tel: 0161 764 9500

Fax: 0161 764 9600

info@signconex.co.uk

www.signconex.co.uk

Signconex are a UK manufacturer of Changeable Displays in 3 main product areas:

1. Interior and exterior, Lockable and Open notice boards and whiteboards.
2. Bespoke interior and exterior modular, directory, wayfinding, and post and panel signs.
3. Menu cases, foyer boards, welcome boards and illuminated menu boxes designed specifically for hotels, restaurants and other prestigious venues.

SIGNSCAPE SYSTEMS LTD

Pear Tree Works, Bath Road, Upper Langford, Bristol BS40 5DJ

Tel: 01934 852888

Fax: 01934 852816

sales@signscape.co.uk

www.signscape.co.uk

Trade supplier of modular sign systems including Post & Panel, Infocurve, Infocurve Lite, Papyrus, Finger Posts, Bannerfix, Tam Torques, Column Plates, Posterloc, Clip frames, Infotex and Mini-slats. Other products include Lynester security notice boards, including solar powered option (EcoVision). From our special fabrication department, we produce bespoke signage to your specification.

SIMPLEX LTD

Unit C, Peter Road, Lancing Business Park, Lancing, West Sussex. BN15 8TH

Tel: 01903 750333

Fax: 01903 750444

sales@simplex ltd.com

www.simplex ltd.com

Simplex are a trade only supplier of sign systems and metal fabrications. We offer a range of Pole & Plank products for post and wall mounted signs, fingerposts and mini monoliths. For versatile curved interior directories our System 4 is unbeatable whilst an approved convertor for the Accord 15 "slat" type system and a recognised supplier of MSS we really hope we can help with all your needs.

MOULDED & FABRICATED PLASTICS

MERCURY & PHILLIPS SIGNS

51-59 Waterworks Road, Norwich NR2 4DA

Tel: 01603 666699

Fax: 01603 616781

mercphil@globalnet.co.uk

www.mercuryphillipssigns.co.uk

Suppliers of moulded acrylic pans and logos up to 2800mm x 1500mm and other types of press and vacuum forming in PVC and HIPS. Specialists in fabricated plastics for POS displays with full screen print, graphics and CNC routing capabilities.

PROJECT PLASTICS LTD

7 Grange Way Business Park, Whitehill Industrial Estate, Colchester CO2 8HF

Tel: 01206 868696

Fax: 01206 793737

project.plastics@btinternet.com

www.projectplastics.co.uk

Manufacturers of acrylic domes and shapes, tubes, point of sale displays and showcases. Bespoke plastic fabrication. CNC routing, diamond edge polishing, 3m x 2m moulding oven for oven forming, vacuum forming and screen printing. Plastic cut to size service.

MOULDED LETTERS

ACCENT SIGNS LTD

Units 1&2, Broadcott Ind. Est., Station Rd., Cradley Heath B64 6NT

Tel: 0121 561 4600

Fax: 0121 561 5458

accsign1@aol.com

www.accent signs ltd.co.uk

Largest range of moulded acrylic letters in the UK. Mirror effect moulded letters, LED illumination, logos, panels, complete fascia panels, blow moulding, aluminium, composite trays and more! Samples on request.

MERCURY & PHILLIPS SIGNS

51/59 Waterworks Rd. Norwich NR2 4DA

Tel: 01603 666699

Fax: 01603 616781

mercphil@globalnet.co.uk

www.mercuryphillipssigns.co.uk

Moulded letters and logos in all standard Perspex colours and UV stabilised gold and silver acrylics, in 8 standard sizes, bespoke sizes available on application. Press, vacuum and blow moulded pans, in acrylic and petg also available.

SIGNTRADE LETTERS LTD

225 Long Lane, Finchley London N3 2RL

Tel: 020 8346 8515

Fax: 020 8349 0294

sales@signtrade.co.uk

www.signtrade.co.uk

Moulded letters are our speciality with stock of 20 fonts 8 letter heights in coloured Perspex and 1000's of flat cut letters as well. Your own font or logo is made by our own toolmakers. With over 60 years of experience to call on.

NAMEPLATES

ALAN ROBERTS ENGRAVERS LTD

39a Knight Street, Liverpool, L1 9DT

Tel: 0151 709 3404

Fax: 0151 707 8081

mail@alanrobertsengravers.co.uk

www.alanrobertsengravers.co.uk

Fast confidential service to the trade. Nameplates in ALL materials (see our web site), Labels, Nameplates, Plaques, Control Panels, Rating and ID Plates etc. Also Vinyl Signs and Stickers, Banners, Vehicle Livery, Window Graphics and more.. Always top quality - Always on time!

ASPECT SIGNS & ENGRAVING

Unit A5 Bounds Green Ind Est, Ring Way, London N11 2UD

Tel: 020 8368 9017

Fax: 020 8368 9018

info@aspectsigns.com

www.aspectsigns.com

Over 40 Years experience in etching and engraving nameplates and plaques. All Metal. Normal turn around 5-7 working days. Express service available from 1 day turn around. For a Reliable Trade Service, contact us.

LEXICRAFT LTD

32 Woodside Business Park, Birkenhead, Wirral CH41 1EL

Tel: 0151 6665400

Fax: 0151 6661079

sales@lexicraft.co.uk

www.lexicraft.co.uk

Sign panels, plaques, company registration plates. Panels and industrial name and data plates. Chemically etched stainless steel, brass and aluminium. Press work and fabrication. High volume production for end user and trade customers.

MOCKRIDGE LABELS &

NAMEPLATES LTD

Cavendish Street, Ashton-under-Lyne, Lancs OL6 7QL

Tel: 0161 308 2331

Fax: 0161 330 9645

sales@mockridge.com

www.mockridge.com

Specialists in chemically etched nameplates. Brass, Stainless Steel and Anodised Aluminium. Any size up to 2400 x 1200mm (8ft x 4ft). One-offs up to 5000+. Trade work is totally confidential.

SIGN INDUSTRIES

Gardyne, Forfar, Angus, Scotland, DD8 2SQ

Tel: 01241 828 694

Fax: 01241 828 331

info@signindustries.com

www.signindustries.com

SIGN INDUSTRIES are specialist TRADE MANUFACTURERS of etched Stainless Steel, Brass, and Bronze. We also Laser Engrave Plastics and Wood as stand alone products as well as moulds for castings. SIGN INDUSTRIES normally work with 3 mm thick material, and can etch bend and weld Stainless Steel up to 3 metres x 1.5 metres, and down to small sequential tags for wiring looms.

NEON MANUFACTURERS (TRADE)

A1DESIGNS

Unit 9a, Wandle Technology Park, Mill Green Road, Mitcham CR4 4HZ

Tel: 020 8646 9886

Fax: 020 8646 9478

enquiry@a1designs.co.uk

www.a1designs.co.uk

Neon & Cold Cathode Manufacturers to the Trade. Fast turnaround & Delivery, Quick repair service. Installation, Fault diagnosis, Repairs & Maintenance. Confidential Service. All neon accessories, Transformers, Cable, Tube supports etc.

AVENUE SIGNS LTD

216-222 Luton Road, Chatham, Kent ME4 5BS

Tel: 01634 841300

Fax: 01634 841420

info@avenuesigns.co.uk

www.avenuesigns.co.uk

Full computerised design service neon and cold cathode lighting. Fully qualified installation engineers, fault diagnosis, fast repair service. Complete sign service from vinyl through to acrylic to polished stainless steel to transformer and neon accessory supplies.

LOGOTECH DISPLAY

SOLUTIONS LTD

Unit 6, Atley Business Pk, North Nelson Ind Est, Cramlington, Newcastle Upon Tyne NE23 1WP

Tel: 01670 737 225

Fax: 01670 707 365

sales@logotech-ltd.co.uk

www.logo-tech.co.uk

Specialists in neon manufacture to the trade, all types of neon work undertaken. Quick repair service. Very competitive prices. Over 25 years experience in the sign trade.

NOTICE & DRY-WIPE BOARDS

JANSEN DISPLAY LTD

Knowledge Centre, Wyboston Lakes, Great North Road, Wyboston, Bedfordshire, MK44 3BY

Tel: 01480 479231

Fax: 01480 404951

info@jansen-display.co.uk

www.jansen-display.co.uk

We are a supplier of Snap Frames, A Boards, Lockable Notice Boards, Light Boxes and other Retail & Office communication products. We manufacture in The Czech Republic with our UK sales and distribution centre located near Cambridge. We offer products straight from stock with no minimum order. Please request a copy of our 200 page brochure if you want to see more.

SIGNCONEX LTD

St Johns Works, Fern Street, Bury,
Lancs BL9 5BP

Tel: 0161 764 9500

Fax: 0161 764 9600

info@signconex.co.uk

www.signconex.co.uk

Signconex are a UK manufacturer of Changeable Displays in 3 main product areas:

1. Interior and exterior, Lockable and Open notice boards and whiteboards.

2. Bespoke interior and exterior modular, directory, wayfinding, and post and panel signs.

3. Menu cases, foyer boards, welcome boards and illuminated menu boxes designed specifically for hotels, restaurants and other prestigious venues.

NOTICE BOARDS - LOCKABLE/EXTERIOR

ASHBY TRADE SIGN

SUPPLIES LTD

Youngs Ind Est, Aldermaston, Reading,
RG7 4PW

Tel: 0118 981 5343

Fax: 0118 981 5335

Sales@ashbytrade.co.uk

www.ashbytrade.net

Quality product available next day from stock in silver anodised A4-A0 sizes. Coloured and bespoke sizes available to order. Can be fitted to an aluminium plate and post system, with or without a canopy, for an attractive and practical solution to your customers needs. Come with two keys as standard. Poster cases or magnetic backs available, also LED illuminated.

JANSEN DISPLAY LTD

Knowledge Centre, Wyboston Lakes,
Great North Road, Wyboston,
Bedfordshire, MK44 3BY

Tel: 01480 404951

Fax: 01480 404951

info@jansen-display.co.uk

www.jansen-display.co.uk

We are a supplier of Snap Frames, A Boards, Lockable Notice Boards, Light Boxes and other Retail & Office communication products. We manufacture in The Czech Republic with our UK sales and distribution centre located near Cambridge. We offer products straight from stock with no minimum order. Please request a copy of our 200 page brochure if you want to see more.

ONTHECASE

Queensgate house, 48 Queen Street,
Exeter, Devon, EX4 3SR

Tel: 01392 247577

sales@onthecase.co

www.onthecase.co

onthecase are providers of a high quality range of showcases, noticeboards and poster cases for both internal and external use. A wide selection of models, sizes and finishes are available. New developments include vitrum, an outdoor back illuminated case for post mounted or wall applications using LED technology, and solar powered cases and light posts.

SIGNCONEX LTD

St Johns Works, Fern Street, Bury,
Lancs BL9 5BP

Tel: 0161 764 9500

Fax: 0161 764 9600

info@signconex.co.uk

www.signconex.co.uk

Signconex are a UK manufacturer of Changeable Displays in 3 main product areas:

1. Interior and exterior, Lockable and Open notice boards and whiteboards.

2. Bespoke interior and exterior modular, directory, wayfinding, and post and panel signs.

3. Menu cases, foyer boards, welcome boards and illuminated menu boxes designed specifically for hotels, restaurants and other prestigious venues.

NUMBER PLATES

TENNANTS UK LTD

Tennant House, Mount Street, New
Basford, Nottingham NG7 7HX

Tel: 0115 973 8080

Fax: 0115 973 8090

sales@tennantsuk.com

www.tennantsuk.com

One of the country's largest distributors of number plate components and suppliers of the 'Print Pro' system - The UK's best selling colour number plate printer.

This 'Business in a Box' comes complete with software to print Legal Plates and 'Showplates' allowing for fancy side badges and fonts to be added. This Multi-Function printer will also print full colour Health & Safety Signs direct onto self-adhesive vinyl, Business Cards, Banners, Coasters and Key Fobs!

PAVEMENT SWINGER SIGNS

ROTOSIGNS

TRADING AS PART OF YEOMAN
PRESSINGS

Unit 10, Cannon Business Park, Gough
Road, Coseley, West Midlands,
WV14 8XR

Tel: 01902 404008

Fax: 01902 404006

sales@rotosigns.com

www.rotosigns.com

We are renowned for our superior range of advertising boards. No matter what your requirements, we will use quality materials to supply a product to suit your needs that can withstand most weather conditions. Most of our products are manufactured in the UK and spare parts are available on request.

SIGN MAKERS PRODUCTS LTD

Hawthorn House, Ipswich Road, Long
Stratton, Norfolk NR15 2XB

Tel: 01508 531183

Fax: 01508 531139

www.signmakersproducts.ltd.uk

Manufacturers of sign boxes, frames and display cases to the trade. Fast delivery.

PLASTICS DISTRIBUTORS

ABBHEY DISTRIBUTION LTD

Abbey House, Lisle Road, High
Wycombe, Buckinghamshire, HP13 5SH

Tel: 01494 449975

Fax: 01494 449978

sales@abbeydistribution.com

www.abbeydistribution.com

Part sheets. All types of sheet, rod, tube & block in stock. 1000's sizes & thicknesses. Next day delivery on most items.

N E PLASTICS LTD

Unit 1, Ruxley Corner Industrial Estate,
Edgington Way, Sidcup, Kent DA14 5BL

Tel: 020 8308 9990

Fax: 020 8308 9995

sales@neplastics.co.uk

www.neplastics.co.uk

One of the largest independent stockholders of semi-finished plastics in the UK. Offering a huge range of both branded and own label products including Perspex, Marlon, Foamalite and Veka. A next day delivery service on cut to size and polished products is available. Also, manufacturers of light boxes, sign frames and specialist fabricated items.

PERSPEX DISTRIBUTION LTD

2-3 Lonebarn Link, Springfield Business
Park, Chelmsford, Essex CM2 5AR

Tel: 01245 232800

Fax: 01245 232801

sales.chelmsford@perspex.co.uk

www.perspex.co.uk

Perspex Distribution offer unique access to many of the principal plastic sheet products for the sign industry from their regional distribution centres in the north, midlands and south. With a comprehensive stock-holding in many colours and finishes, Perspex Distribution can deliver any material for any application when it is required.

TRANSPLAS

Dawkins Road, Hamworthy, Poole,
Dorset BH15 4HF

Tel: 01202 670567

Fax: 01202 667768

transplas@transdev.co.uk

www.transdev.co.uk

As well as being an official Perspex distributor, we stock a wide range of Display and Engineering Plastics, including: Perspex, Polycarbonate, Palight Foam PVC, Alu Panel aluminium composites, EZ Frame Systems, Engraving Laminates, Polyethylene, Nylons, Acetal, Polypropylene, ABS and PVC. Full machining facilities from 3m x 2m flat bed cnc router, flame polisher and heated line bender.

POINT OF SALE FITTINGS

UK POINT OF SALE GROUP LTD

Emery Court, The Embankment, Heaton
Mersey, Greater Manchester, SK4 3GL.

Tel: 0161 4314400 /

0161 4314411

www.ukpos.com

UK Point of Sale leading manufacturers of display products Acrylic & PVC poster holders, Sign Supports, Aluminium Snap Frames, A Boards, Poster cases & Point of sale fittings.

POLYSTYRENE SIGN SERVICE

FONTYNE SIGNS & DISPLAYS

Unit 3, 181 Verulam Road, St Albans,
Herts AL3 4DR

Tel: 01727 832146

Fax: 01727 898828

studio@fontynesigns.co.uk

www.fontynesigns.co.uk

Manufacturers of all types of polystyrene cut letters, graphics & 3-dimensional models. Virtually any logo, graphic or shape can be cut in polystyrene. Especially useful for short term exhibition, conference or promotional use (All polystyrene has a fire retardant additive). Polystyrene can be faced with vinyl or inkjet prints. Fitting service nationwide. Established 1976.

POSTER HOLDERS / CASES

ASHBY TRADE SIGN

SUPPLIES LTD

Youngs Ind Est, Aldermaston, Reading,
RG7 4PW

Tel: 0118 981 5343

Fax: 0118 981 5335

Sales@ashbytrade.co.uk

www.ashbytrade.net

Silver anodised clipframes from stock for next day despatch, or bespoke sizes and colours available to order. Discounts for quantity. Also available in lockable, illuminated and lockable outdoor poster & pinboard cases. For curved insert poster holders in all varieties ask our Sales staff for options: wall mounted, projecting, suspended, monolith and directories.

BROWNING'S LTD

5 Williamson Street, Hull, HU9 1ER

Tel: 01482 380900

Fax: 01482 380901

sales@browningltd.co.uk

www.browningltd.co.uk

Established in 1993 the business has grown steadily to become one of the largest, TRADE ONLY, suppliers of general, day-to-day, signage products. We manufacture everything from Poster Frames to Flexface Signs in any size or quantity, from 1 off to multiple rollouts. All to your individual, specific requirements. The "non-standard" is Brownings' "standard".

GREEN MAGIC CO.

Waltham Business Park, Brickyard Road,
Swanmore, Southampton SO32 2SA

Tel: 01489 896999

Fax: 01489 895899

info@green-magic.co.uk

www.sign-holders.co.uk

Easy change print frames and poster holders for all commercial and retail applications. Various styles including aluminium snap frames, low cost injection moulded frames, natural wood frames etc., all available in wall-mounted, suspended and free-standing versions. Browse and buy online.

INSIGHT SIGN SYSTEMS

61 Dykehead Street, Queenslie Industrial
Estate, Glasgow G33 4AQ

Tel: 0141 774 5990

Fax: 0141 774 6653

sales@insightsignsystems.com

www.insightsignsystems.com

Insight is a trade only manufacturer, offering a made to measure service, with in-house powder coating. A wide range of options is available for displaying posters and transparencies (panels not included), including back-lit or non-illuminated, wall mounted or free standing etc. Hinged opening front provides access for maintenance. Rubber gaskets and slam locks provide security. Suitable for outdoor use.

ONTHECASE

Queensgate House, 48 Queen Street,
Exeter, Devon, EX4 3SR

Tel: 01392 247577

sales@onthecase.co

www.onthecase.co

onthecase are providers of a high quality range of showcases, noticeboards and poster cases for both internal and external use. A wide selection of models, sizes and finishes are available. New developments include vitrum, an outdoor back illuminated case for post mounted or wall applications using LED technology, and solar powered cases and light posts.

ROTOSIGNS

TRADING AS PART OF YEOMAN
PRESSINGS

Unit 10, Cannon Business Park, Gough
Road, Coseley, West Midlands,
WV14 8XR

Tel: 01902 404008

Fax: 01902 404006

sales@rotosigns.com

www.rotosigns.com

We are renowned for our superior range of advertising boards. No matter what your requirements, we will use quality materials to supply a product to suit your needs that can withstand most weather conditions. Most of our products are manufactured in the UK and spare parts are available on request.

SIGN MAKERS PRODUCTS LTD

Hawthorn House, Ipswich Road, Long Stratton, Norfolk NR15 2XB
Tel: 01508 531183
Fax: 01508 531139
www.signmakersproducts.ltd.uk
Manufacturers of sign boxes, frames and display cases to the trade. Fast delivery.

SIGNCONEX LTD

St Johns Works, Fern Street, Bury, Lancs BL9 5BP
Tel: 0161 764 9500
Fax: 0161 764 9600
info@signconex.co.uk
www.signconex.co.uk
Signconex are a UK manufacturer of Changeable Displays in 3 main product areas:
1. Interior and exterior, Lockable and Open notice boards and whiteboards.
2. Bespoke interior and exterior modular, directory, wayfinding, and post and panel signs.
3. Menu cases, foyer boards, welcome boards and illuminated menu boxes designed specifically for hotels, restaurants and other prestigious venues.

SIGNSCAPE SYSTEMS LTD

Pear Tree Works, Bath Road, Upper Langford, Bristol BS40 5DJ
Tel: 01934 852888
Fax: 01934 852816
sales@signscape.co.uk
www.signscape.co.uk
Trade supplier of modular sign systems including Post & Panel, Infocurve, Infocurve Lite, Papyrus, Finger Posts, Bannerfix, Tam Torques, Column Plates, Posterloc, Clip frames, Infotex and Mini-slats. Other products include Lynester security notice boards, including solar powered option (EcoVision). From our special fabrication department, we produce bespoke signage to your specification.

UK POINT OF SALE GROUP LTD

Emery Court, The Embankment, Heaton Mersey, Greater Manchester, SK4 3GL.
Tel: 0161 4314400 / 0161 4314411
www.ukpos.com
UK Point of Sale leading manufacturers of display products Acrylic & PVC poster holders, Sign Supports, Aluminium Snap Frames, A Boards, Poster cases & Point of sale fittings.

PRINT/POSTER FRAMES

BROWNINGS LTD

5 Williamson Street, Hull, HU9 1ER
Tel: 01482 380900
Fax: 01482 380901
sales@browningsltd.co.uk
www.browningsltd.co.uk
Established in 1993 the business has grown steadily to become one of the largest, TRADE ONLY, suppliers of general, day-to-day, signage products. We manufacture everything from Poster Frames to Flexface Signs in any size or quantity, from 1 off to multiple rollouts. All to your individual, specific requirements. The "non-standard" is Brownings' "standard".

GREEN MAGIC CO.

Waltham Business Park, Brickyard Road, Swanmore, Southampton SO32 2SA
Tel: 01489 896999
Fax: 01489 895899
info@green-magic.co.uk
www.sign-holders.co.uk
Easy change print frames and poster holders for all commercial and retail applications. Various styles including aluminium snap frames, low cost injection moulded frames, natural wood frames etc., all available in wall-mounted, suspended and free-standing versions. Browse and buy online.

JANSEN DISPLAY LTD

Knowledge Centre, Wyboston Lakes, Great North Road, Wyboston, Bedfordshire, MK44 3BY
Tel: 01480 479231
Fax: 01480 404951
info@jansen-display.co.uk
www.jansen-display.co.uk
We are a supplier of Snap Frames, A Boards, Lockable Notice Boards, Light Boxes and other Retail & Office communication products. We manufacture in The Czech Republic with our UK sales and distribution centre located near Cambridge. We offer products straight from stock with no minimum order. Please request a copy of our 200 page brochure if you want to see more.

UK POINT OF SALE GROUP LTD

Emery Court, The Embankment, Heaton Mersey, Greater Manchester, SK4 3GL.
Tel: 0161 4314400 / 0161 4314411
www.ukpos.com
UK Point of Sale leading manufacturers of display products Acrylic & PVC poster holders, Sign Supports, Aluminium Snap Frames, A Boards, Poster cases & Point of sale fittings.

PRINTED WINDOW FILM

DIGIGLASS LIMITED

Harris Business Park, Stoke Prior, Bromsgrove, Worcestershire B60 4DJ
Tel: 01624 675007
Fax: 01624 614766
sales@digiglass.com
www.digiglass.com
Glass branding specialists. Supplier of optically clear printed PET window film, the ultimate glass branding and manifestation, once installed images appear as part of the glass. The film is printed using a 5 colour process (CMYK and White inks). 100 Micron PET material with shatter-proof protection and a full UK Class '0' fire rating, even when printed.

PROJECTING SIGNS

ASHBY TRADE SIGN

SUPPLIES LTD

Youngs Ind Est, Aldermaston, Reading, RG7 4PW
Tel: 0118 981 5343
Fax: 0118 981 5335
Sales@ashbytrade.co.uk
www.ashbytrade.net
Ask for any of our wide variety of aluminium projecting signs to suit your signage needs. Budget projecting, Bordeaux, Modular, Curved insert, Trays, Hanging brackets with flat plate. Styled to your measurements, colours to suit. Bespoke manufacture, for next day despatch on many styles.

IRON DESIGN

PO Box 5423 Poole BH12 2ZW
Tel: 01202 463573
Fax: 01202 463564
enquiries@ironsigns.com
www.ironsigns.com
Leading trade suppliers of high quality traditional and contemporary projecting signs and brackets, offering a large range of brackets, panels and lights off the shelf, as well as a comprehensive bespoke service. Competitive prices and next day service. Please visit our website or phone for a brochure.

REFLECTIVE TAPES

ATC LTD

Calf Hey South, off Well'ith Lane, Rochdale OL11 2JS
Tel: 01706 633043
Fax: 01706 710086
sales@apptape.co.uk
www.apptape.co.uk
Suppliers of Micro prismatic reflective tapes and glass bead reflective vinyl for use on emergency vehicles (police cars & chapter 8 legislation etc) also HGV markings as per EC 104. We stock Conspicuity tape manufactured by Reflexite and Nikkalite and are most reflective materials available on the market.

TENNANTS UK LTD

Tennant House, Mount Street, New Basford, Nottingham NG7 7HX
Tel: 0115 973 8080
Fax: 0115 973 8090
sales@tennantsuk.com
www.tennantsuk.com
As the UK's Master Distributor of Oralite Reflective and affiliate member to L.A.S.M.A. a full range of reflective vinyls are available conforming to BS EN 12899-1. Our stock range includes Class Ref 1, 3 Year Economy and 7 year Engineering grade reflectives, through to 10 year reflectives for Permanent Road Signs and Micro-Prismatic for Emergency and Highways vehicles. Overlay Films, inks, vinyl and application tape for road signs are also available ex-stock.

ROAD SIGNS

TENNANTS UK LTD

Tennant House, Mount Street, New Basford, Nottingham NG7 7HX
Tel: 0115 973 8080
Fax: 0115 973 8090
sales@tennantsuk.com
www.tennantsuk.com
Tennants are now one of the UK's largest manufacturers of Temporary Road Signs and distribute Economy Grade Zintec Road Signs through to BS EN 12899-1 Specified Permanent Signs. Many years have been spent working closely with leading Traffic Management and Construction companies enabling Tennants to supply anything from one road sign to a complete Chapter 8 traffic management layout, including Metal Frames, Cones, Barriers and Lamps!

ROUTER CUTTERS/PLOTTER BLADES

ATA ENGINEERING PROCESSES

ATA House, Unit B, Boundry Way, Hemel Hempstead, Herts HP2 7SS
Tel: 01442 264411
Fax: 01442 231383
sales@ataeng.com
www.ataeng.com
Extensive range of high quality solid carbide, PCD, carbide tipped and HSS cutters manufactured by ONSRUD CUTTER offer routing solutions for most types of material.

EDWARD MATHIAS & CO

PO Box 216, Liverpool L69 7EB
Tel: 0151 728 7221
Fax: 0151 728 8851
mail@blades.uk.com
www.blades.uk.com
Specialist manufacturers/suppliers of tungsten carbide plotter blades and router cutters. We don't just sell blades, we are the UK's leading manufacturer. Note - we have no connection with any other company who sell or re-sharpen blades.

INDUSTRIAL TOOLING CORPORATION LTD.

Cyber House, 1 Kepler, Lichfield Road Industrial Est, Tamworth, Staffordshire, B79 7XE
Tel: 01827 304500
Fax: 01827 304501
sales@itc-ltd.co.uk
www.itc-ltd.co.uk
Buy your router tooling direct from the manufacturer. ITC specialise in all types of cutters for all types of material used in the sign industry. We also offer free technical advice - just call us.

ROUTING SERVICES

ABBAY DISTRIBUTION LTD

Abbey House, Lisle Road, High Wycombe, Buckinghamshire, HP13 5SH
Tel: 01494 449975
Fax: 01494 449978
sales@abbeydistribution.com
www.abbeydistribution.com
Latest technology for clean crisp edges. 1 off bespoke jobs catered for. Large runs expertly run and managed by a dedicated team. Specialists in the intricate and different.

DTBS-CNC

39 Stoney Cross Street, Taylor Hill, Huddersfield, West Yorkshire HD4 6EY
Tel: 01484 539806
Fax: 01484 539806
darrel@dtbs.net
www.dtbs.net
Privately owned company. Providing a trade-only 3-Axis routing service at competitive rates, with a cutting bed of 8' (2.4m) x 4' (1.2m) and up to 200mm deep, cutting a wide range of materials.

PJ SIGNS LTD

Unit 22-24 Buckingham Square, Hurricane Way, Wickford, Essex SS11 8YQ
Tel: 01268 764874
Fax: 01268 764883
tony.sayers@pj-signs.com
www.pj-signs.com
Using our flat bed CNC 3mx2m routers there is virtually nothing that can't be cut out. Also using latest 3d software a wide range of finishes can be achieved. Offering excellent trade prices and a fast turnaround.

SCREEN INKS

APOLLO COLOURS LTD

Unit E4, Kingfisher Business Park, Hawthorn Road, Bootle, Liverpool L20 6PF
Tel: 0151 922 5665
Fax: 0151 933 5667
sales@apollocolours.co.uk
www.apollocolours.co.uk
A family company providing the Screenprinter and Signwriter economically priced quality inks for PVC, Correx, Polypropylene, metal and various other materials. Apollo Colours, Gloss and Matt Vinyl ink offers a wide colour range including special matches. Due to its flexibility it is particularly suitable for the production of curtain-sided vehicles and banners. Depot also in London.

SCREEN PRINTING

3S PRINT & DISPLAY

Unit 9 Hortonwood 33, Telford,
Shropshire TF1 7EX

Tel: 01952 677506

Fax: 01952 677464

sales@3s-signs.co.uk

www.3s-signs.co.uk

www.3balloons.com

Screenprinters to the sign trade. POS, Estate Agency boards. Full colour up to 8' x 5', vinyl stickers, mark resist, Foamex. Contact us for best trade prices on large or small runs.

CLEARSCORE LTD

Unit 1, Tudor Works, Turret Lane,
Ipswich IP4 1DL

Tel: 01473 212751

Fax: 01473 233415

sales@clearscore.co.uk

www.clearscore.co.uk

Trade service for high quality screen printing, large or small runs on to most substrates. Providing high quality service and products since 1978.

FIRST SIGNS & LABELS LTD

Unit 1, Raynham Close, Raynham Rd Ind
Estate, Raynham Road, Bishops
Stortford, Herts, CM23 5JP

Tel: 01279 467999

Fax: 01279 467888

sales@firstsignsandlabels.co.uk

www.firstsignsandlabels.co.uk

We specialise in high quality screen printing. We are suited to meet print requirements onto many substrates. We have finishing capabilities with die cutting and CNC routing. We offer a fast and efficient service, should you require 1 off's or larger run's give our team a call.

G.K. BEAULAH & CO. LTD

Heritage House, 23 Park Street,
Hull HU2 8RU

Tel: 01482 223521

Fax: 01482 216328

sud@beaulah.co.uk

www.beaulah.co.uk

Experienced craftsmen design & manufacture unique quality products. We supply Outdoor Signage, Plaques, Coats of Arms, Heraldic Shields, Heritage Products, Screen Printing, Wooden Bases & Corporate Giftware.

HUMPHREYS SIGNS LTD

Unit 6, Spencer Trading Estate, Denbigh,
North Wales LL16 5TQ

Tel: 01745 814066

Fax: 01745 815374

sales@humphreys-signs.co.uk

www.humphreys-signs.co.uk

Trade Printers for over 25 Years. Estate agency boards a speciality. Printing on correx, pvc, vinyls, acrylics, magnetics as well as digital printing. Large and small runs. Free delivery.

LLANION SIGN & GRAPHICS

Stockwell Road, West Llanion Park,
Pembroke Dock, Pembrokeshire
SA72 6TQ

Tel: 01646 683181

Fax: 01646 622111

We supply the sign trade with screen printing of all kinds, from small to large contracts. So for all the signs and screen printing you'll ever need, contact us for a competitive quote. Also, vehicles & sidecurtains, point of sale items, safety signs and banners etc.

MERCURY & PHILLIPS SIGNS

51/59 Waterworks Rd. Norwich NR2 4DA

Tel: 01603 666699

Fax: 01603 616781

mercphil@globalnet.co.uk

www.mercuryphillipsigns.co.uk

High quality screen printing to all types of rigid and flexible base materials ie. self-adhesive vinyl, paper, plastic and metal. From single to full colour and small or large runs.

SCULPTORS

BRYAN RAWLINGS DESIGN

Unit 10, Rockhill Est., Wellsway,
Keynsham, Bristol BS31 1PF

Tel: 0845 055 9369

Fax: 0117 377 8816

bryan@bryanrawlings.com

www.bryanrawlings.com

Designers and makers of coats of arms, emblems and all types of sculptural and decorative signage. GRP, cast resins, metals, detailed hand painting and much more. Large range of royal coats of arms available. Specialist suppliers to the sign trade.

SHEET MATERIALS

BRETT MARTIN PLASTIC SHEETS

24 Roughfort Road, Mallusk,

Co Antrim BT36 4RB

Tel: 028 9083 4206

Fax: 028 9083 4235

semifinished@brettmartin.com

www.brettmartin.com

Manufacturers of an extensive range of inspirational and versatile plastic sheet products ensuring endless application possibilities in the design of interiors, signage, shop outfitting, contemporary POS displays and fabrication – products include Satin, Gloss and Recycled options in Foam PVC, Flat, Profiled and Structured polycarbonate, Acrylic and APET sheet.

DUNA-CORRADINI SPA

Via Modena-Carpi, 388 – 41019 Soliera (MO) – Italy

Tel: +39 (0) 59 893911

Fax: +39 (0) 59 565403

info@dunagroup.com

www.dunagroup.com

Manufacturers of polyurethane boards CORAFOAM® (HDI Boards) for carved signs, letters and wood replacement. Excellent properties of workability. Long-lasting. Unaffected by solvents, paints, organic and atmospheric agents. Thicknesses available on demand.

N E PLASTICS LTD

Unit 1, Ruxley Corner Industrial Estate,
Edgington Way, Sidcup, Kent DA14 5BL

Tel: 020 8308 9990

Fax: 020 8308 9995

sales@neplastics.co.uk

www.neplastics.co.uk

One of the largest independent stockholders of semi-finished plastics in the UK. Offering a huge range of both branded and own label products including Perspex, Marlon, Foamalite and Yeka. A next day delivery service on cut to size and polished products is available. Also, manufacturers of light boxes, sign frames and specialist fabricated items.

RIGHTON LTD

Righton House, Elliott Way, Nexus Point,
Holford, Birmingham B6 7AP

Tel: 0121 356 1141

Fax: 0121 344 4558

marketing@righton.co.uk

www.righton.co.uk

Righton Ltd is the UK's leading supplier of semi-finished plastics to the sign industry. Our extensive range includes: Cast and extruded acrylic available in clear, opal and a full range of colours. Aluminium Composite Sheet in a comprehensive range of colours, metallic, wood and granite effects. Polycarbonate. Foam PVC. PET-G. Painted aluminium sheet. Aluminium extrusion. Ultragrain stainless steel sheet.

ROBERT HORNE SIGN

& DISPLAY

Huntsman House, Mansion Close,
Moulton Park, Northampton NN3 6LA.

Tel: 01604 495333

Fax: 01604 673407

www.roberthorne.co.uk

Through our nationwide branch network, Robert Horne offer a next day delivery for full sheets and cut panels of a wide range of sign materials (acrylic, foam PVC, polycarbonate, PET, PETG, PVC, aluminium composite, engraving laminates, mirrors) and sundries (pre-made banners, cases and frames, adhesives, pavement signs etc).

TELEGAN PRESSED

PRODUCTS LTD.

Unit 3, Old Mercedes Building, Stour
Road, Bathside, Harwich, Essex, CO12 3HF

Tel: 01255 554141

Fax: 01255 554900

sales@teleganpressedproducts.com

www.teleganpressedproducts.com

Leading manufacturer of plate pressed PVC sheet offering equivalents to Darvic, Pacton and Cobex under our trade name TELBEX. We also manufacture VYNALAST™ engraving laminate. A comprehensive range of photoluminescent boards and self adhesive vinyl is available in PSPA class B and Class C to order.

VISIONS IN PLASTICS

Unit 3A, Delta Court (Robin Hood
Airport), Auckley, Doncaster, DN9 3GN

Tel: 01302 775920

Fax: 01302 773482

sales@visionsinplastics.co.uk

www.visionsinplastics.co.uk

Stocks of Mirrored Extruded Acrylic in clear, 19 colours, See-Thru, Two sided, Anti Scatch, Anti Fog. Mirrored Polycarbonate, Petg and Polystyrene. Non mirrored sheet in Acrylic, Polycarbonate, Polystyrene and PVC Foam.

VULCASCOT LIMITED

Gatwick Gate Estate, Lowfield Heath,
Crawley, West Sussex RH11 0TG

Tel: 01293 560130

Fax: 01293 537743

Braintree Road, Ruislip, Middlesex HA4 0XX
Tel: 0208 841 4211

Ravensbridge Drive, Leicester, LE4 0BX

Tel: 0116 2624736

info@vulcascot.co.uk

www.vulcascot.com

Vulcascot supplies a comprehensive range of plastic sheet materials including Quinn, Vulcaacryl, Setacryl cast and extruded, Marlon, Foamalux foam PVC, PETG, Eurosign engraving, chalkboard compact laminates and a wide range of industrial laminates including phenolics, fire rated and high temperature. All available in full or cut to size. Full technical support.

SIGN & DISPLAY SYSTEMS

SIGNCONEX LTD

St Johns Works, Fern Street, Bury,
Lancs BL9 5BP

Tel: 0161 764 9500

Fax: 0161 764 9600

info@signconex.co.uk

www.signconex.co.uk

Signconex are a UK manufacturer of Changeable Displays in 3 main product areas:

1. Interior and exterior, Lockable and Open notice boards and whiteboards.
2. Bespoke interior and exterior modular, directory, wayfinding, and post and panel signs.
3. Menu cases, foyer boards, welcome boards and illuminated menu boxes designed specifically for hotels, restaurants and other prestigious venues.

SIGNSCAPE SYSTEMS LTD

Pear Tree Works, Bath Road, Upper

Langford, Bristol BS40 5DJ

Tel: 01934 852888

Fax: 01934 852816

sales@signscape.co.uk

www.signscape.co.uk

Trade supplier of modular sign systems including Post & Panel, Infocurve, Infocurve Lite, Papyrus, Finger Posts, Bannerfix, Tam Torques, Column Plates, Posterloc, Clip frames, Infotex and Mini-slats. Other products include Lynester security notice boards, including solar powered option (EcoVision). From our special fabrication department, we produce bespoke signage to your specification.

SIGN CASES

DES LTD

Knowles Industrial Estate, Furness Vale,
High Peak, Derbyshire SK23 7PH

Tel: 01663 744824

Fax: 01663 747733

desaboard@aol.com

www.desltd.co.uk

Manufacturers of sign cases, poster holders and snap frames to the trade, available in many formats, realistic prices, for further information contact us on the above number.

INSIGHT SIGN SYSTEMS

61 Dykehead Street, Queenslie Industrial
Estate, Glasgow G33 4AQ

Tel: 0141 774 5990

Fax: 0141 774 6653

sales@insightsignsystems.com

www.insightsignsystems.com

Insight is a trade only manufacturer, offering a made to measure service, with in-house powder coating. A wide range of aluminium signcases are available, ready to accept acrylic panels, with various trim styles to choose from, and various options including hinged opening fronts, gas strut assisted opening, stand-off brackets etc.

KINGS PLASTICS LTD

The signbuild Centre, Kingsown House,
Unity St, Bristol BS2 0HM

Tel: 0117 922 6382

Fax: 0117 925 1159

www.kingsplastics.co.uk

We supply illuminated boxes in Silver anodised or powder coated. Also frames with or without panels. Try us for service.

SIGN MAKERS PRODUCTS LTD

Hawthorn House, Ipswich Road, Long
Stratton, Norfolk NR15 2XB

Tel: 01508 531183

Fax: 01508 531139

www.signmakersproducts.ltd.uk

Manufacturers of sign boxes, frames and display cases to the trade. Fast delivery.

SIGN SUPPORT SYSTEMS

FAIRFIELD DISPLAYS

& LIGHTING LTD

127 Albert Street, Fleet, Hants GU51 3SN

Tel: 01252 812211

Fax: 01252 812123

sales@fairfielddisplays.co.uk

www.fairfielddisplays.co.uk

Sign support systems for any internal signage. Wall mounts, directory systems, hanging systems, suspended cable/rod systems, illuminated posters, light boxes and digital screens. Full range of low-voltage lighting to illuminate your signs. Top quality, fast efficient service nationwide. Showrooms: Fleet and Shrewsbury. Call now for full colour catalogue.

MID WEST DISPLAYS

The Display Centre, Knights Way,
Battlefield Enterprise Park, Shrewsbury
SY1 3AB

Tel: 01743 465531

Fax: 01743 465532

sales@midwestdisplays.co.uk

www.MidWestDisplays.co.uk

Mid West Displays stock a wide range of sign support systems. We also stock wall mounts, snap frames, mirror screws, cable/rod suspended systems, lighting, poster pockets and many more. We are pleased to be working with the highest quality materials at competitive prices.

UK POINT OF SALE GROUP LTD

Emery Court, The Embankment, Heaton
Mersey, Greater Manchester, SK4 3GL.

Tel: 0161 4314400 /

0161 4314411

www.ukpos.com

UK Point of Sale leading manufacturers of display products Acrylic & PVC poster holders, Sign Supports, Aluminium Snap Frames, A Boards, Poster cases & Point of sale fittings.

SIGN TRADE SUPPLIERS

ASHBY TRADE SIGN SUPPLIES LTD

Youngs Ind Est, Aldermaston, Reading,
RG7 4PW

Tel: 0118 981 5343

Fax: 0118 981 5335

Sales@ashbytrade.co.uk

www.ashbytrade.net

We only supply to trade customers. Aluminium products manufactured to your specifications in record times. We stock all the accessories you need for mounting, plus a multitude of associated products. Flat or tray signs, wall or post mounted, projecting, suspended. Modular, finger posts, fret cut, illuminated, curved insert, poster cases & clip frames, built up or flat letters, LEDs.

BROWNING'S LTD

5 Williamson Street, Hull, HU9 1ER

Tel: 01482 380900

Fax: 01482 380901

sales@browningstld.co.uk

www.browningstld.co.uk

Established in 1993 the business has grown steadily to become one of the largest, TRADE ONLY, suppliers of general, day-to-day, signage products. We manufacture everything from Poster Frames to Flexface Signs in any size or quantity, from 1 offs to multiple rollouts. All to your individual, specific requirements. The "non-standard" is Brownings' "standard".

G.K. BEAULAH & CO. LTD

Heritage House, 23 Park Street,
Hull HU2 8RU

Tel: 01482 223521

Fax: 01482 216328

sud@beaulah.co.uk

www.beaulah.co.uk

Experienced craftsmen design & manufacture unique quality products. We supply Outdoor Signage, Plaques, Coats of Arms, Heraldic Shields, Heritage Products, Screen Printing, Wooden Bases & Corporate Giftware.

PJ SIGNS LTD

Unit 22-24 Buckingham Square,
Hurricane Way, Wickford,
Essex SS11 8YQ

Tel: 01268 764874

Fax: 01268 764883

tony.sayers@pj-signs.com

www.pj-signs.com

Specialist sign company where almost anything is possible. Using all latest technology as well as traditional methods to cater for all, keeping many aspects in house to achieve a competitive price.

SIGNSCAPE SYSTEMS LTD

Pear Tree Works, Bath Road, Upper

Langford, Bristol BS40 5DJ

Tel: 01934 852888

Fax: 01934 852816

sales@signscape.co.uk

www.signscape.co.uk

Trade supplier of modular sign systems including Post & Panel, Infocurve, Infocurve Lite, Papyrus, Finger Posts, Bannerfix, Tam Torques, Column Plates, Posterloc, Clip frames, Infotex and Mini-slats. Other products include Lynester security notice boards, including solar powered option (EcoVision). From our special fabrication department, we produce bespoke signage to your specification.

SYGNET SIGNS LTD

129 Humberstone Rd,

Leicester, LE5 3AP

Tel: 0116 262 6288

Fax: 0116 262 6061

sales@sygnetsigns.com

www.sygnetsigns.com

We manufacture most sign solutions you will ever need. Fascia's, built up letters/logos, flat cut letters/logos, flex face boxes, laser/router cutting service, "off the shelf" or made to measure illuminated poster cases, LED illumination, powder/stove enamel coatings, 3D development in both design and manufacture. All works carried out in-house.

SIGNWRITERS

BRIAN THE BRUSH LTD

11 Ashworth Place, Odsal,

Bradford, BD6 1AJ

Tel: 01274 731 826

info@brianthebrushuk.com

www.brianthebrushuk.com

Brian the Brush are master signwriters and goldleaf gilders with over 40 years experience. Specialising in all types of hand painted signage and goldleaf gilding. FAST, EFFICIENT, NATIONWIDE SERVICE. Trade enquiries welcome. See our website for examples of our work.

SIGNWRITING PRODUCTS

APOLLO COLOURS LTD

Unit E4, Kingfisher Business Park,

Hawthorn Road, Bootle,

Liverpool L20 6PF

Tel: 0151 922 5665

Fax: 0151 933 5667

sales@apollocolours.co.uk

www.apollocolours.co.uk

Apollo Colours is a family company providing the Screenprinter and Signwriter economically priced quality inks for PVC, Correx, Polypropylene, metal and various other materials. Apollo Colours, Gloss and Matt Vinyl ink offers a wide colour range including special matches. Due to its flexibility it is particularly suitable for the production of curtain-sided vehicles and banners. Depot also in London.

ROBERT HORNE SIGN & DISPLAY

Huntsman House, Mansion Close,

Moulton Park, Northampton NN3 6LA

Tel: 01604 495333

Fax: 01604 673407

www.roberthorne.co.uk

Through our nationwide branch network, Robert Horne offer a next day delivery for a comprehensive range of signwriting materials.

SPECIALITY FILMS

ATC LTD

Calf Hey South, Off Well'ith Lane,

Rochdale, Lancs OL11 2JS

Tel: 01706 633043

Fax: 01706 710086

sales@apptape.co.uk

www.apptape.co.uk

Suppliers of various speciality films including Etch glass, Reflective, Fluorescent, Reflexite daybrite, Crystal grade prismatic reflective, Hi intensity reflective, Photoluminescent, Cast metallics, 2yr Fluorescent, Gemstone metallics, Multi lens, Transparent colours, Checker plate, Mirror colours, Prismatic colours, Glitter colours, Brushed aluminium silver and gold.

STENCIL MATERIAL

LUDWIG LTD

19 Handley Page Way, Colney Street, St.

Albans, Hertfordshire AL2 2DQ

Tel: 0845 658 5484

Fax: 0845 658 6897

sales@ludwig.ltd.uk

www.ludwig.ltd.uk

Distributors of Regulus Stencil Papers (ReguPAC/ReguSIGN) and ReguMONT Transfer Film. Ludwig Limited have been supplying stencils to the signage industry for over 30 years. Call now for samples.

SUBLIMATION

HALLMARK ENGRAVING

ETCHING & SIGNS LTD (EST. 1899)

116-118 Selsdon Road, South Croydon,

Surrey, CR2 6PG

Tel: 020 8686 6649

Fax: 020 8760 0899

sales@hallmarksigns.co.uk

www.hallmarksigns.co.uk

Low cost -High Quality -Tough and Durable Interior Signs, Company Nameplates, Presentation Plaques, Labels and Instruction Plates. Excellent quality full colour halftones or solid colour printed into aluminium and gloss or matt substrates - permanently sealed to give tough and durable finish. Suitable for one-offs and very cost effective and profitable for volume orders. Fast turnaround from e-mailed artwork or we can provide graphics in our studio.

TAPES AND ADHESIVES

ABBAY DISTRIBUTION LTD

Abbey House, Lisle Road, High

Wycombe, Buckinghamshire, HP13 5SH

Tel: 01494 449975

Fax: 01494 449978

sales@abbeydistribution.com

www.abbeydistribution.com

We supply the right fixing for the right job. Large range of Bostik adhesives. Large range of adhesive tapes.

DORO TAPE (UK) LTD

1 Albany Court, Albany Road, Market

Harborough, Leics LE16 7QP

Tel: 01858 431 642

Fax: 01858 466 992

sales@dorotape.co.uk

www.dorotape.co.uk

Doro Tape provides a range of Double-Sided Tapes, from multipurpose, to foam, to ultra high bond, all designed to suit a variety of tasks. Whether laminating posters, hemming banners, erecting 'for sale' signs, or dealing with short term exhibition work or high bond exterior work, there will be a tape to do the job.

TRANSFER PAPERS/HEAT PRESSES

THE MAGIC TOUCH

Unit 4, Apex Business Centre,

Boscombe Road, Dunstable LU5 4SB

Tel: 01582 671 444

Fax: 01582 671 555

sales@themagictouch.co.uk

www.themagictouch.co.uk

Manufacturers of Transfer Papers and Materials used in conjunction with Laser Printers and Copiers (toner based) for full colour image transfer onto T-Shirts, Caps, Polo's, Mugs, Mousemats etc. Plus Magicut® film for use with Plotter/Cutter for heat transfer.

VANDAL RESISTANT SIGNS

DURABLE SIGNS UK LTD

Runways End, Lancaster Road, Carnaby

Ind. Est., Carnaby, Bridlington YO15 3QY

Tel: 0871 230 1322

Fax: 0871 230 1323

sales@durable signs.com

www.durable signs.com

Manufacturers of Durable One vandal resistant signs and systems. All signs resistant to attack from keys, coins, naked flames; easy to clean after graffiti attack. The most cost effective answer to the vandalism of signs. Durable One signs with digital printed graphics now available with a ten year warranty against any fade including UV.

VINYL & GRAPHIC INSTALLATIONS

CLARENDON FLEET LIVERY

Unit 14, Churchill Way, Fleckney,

Leicester LE8 8UD

Tel: 01162 403700

Fax: 01162 402711

Mob: 07860 503710

john@clarendon-fleet.com

www.clarendon-fleet.com

20 applicators working nationwide, specialists in applications to large vehicle and rail fleets Sign and banner installations, building wraps Site surveys and Vehicle management. Centrally based.

GLOBAL ERECTING SIGN

SERVICES LTD (EST. 1996)

Unit 1 Orion Court, Colmworth Business

Park, Eaton Socon, St Neots, PE19 8YX

Tel: 01480 211948

Fax: 01480 210551

gessltd@aol.com

www.gess.uk.com

Nationwide Vinyl and Graphic installation service at competitive rates. We have undertaken a huge variety of vinyl installations onto numerous surfaces. We specialise in installations of difficult shapes, complicated designs and at high level. 24 hour service available. Full project management service, from site survey to sign off at the end of the installation.

MIDA SIGN SERVICES

Gatefield House, Blandford Street,

Ashton-under-Lyne OL6 7DW

Tel: 0161 8 300 600

Fax: 0161 8 300 601

enquiries@midasignservices.co.uk

www.midasignservices.co.uk

Specialist's applicators of all types of vinyl and graphics. Vehicle application, Windows graphics etc. Fleet specialists. Nationwide service.

VINYL SUPPLIES

3M COMMERCIAL GRAPHICS

3M House, 28 Great Jackson Street,
Manchester M15 4PA
Tel: 0161 237 6394
Fax: free 0800 378127
commgraphics.uk@mmm.com
www.3m.com/uk/graphicsolutions
3M are global manufacturers of a wide
variety of 'Matched Component System'
Warranted graphic materials: 3M
Scotchcal™, 3M Controllac™ Plus, 3M
Scotchlite™, 3M Diamond Grade™, 3M
Light Management™ film technologies, 3M
Panaflex™ flexible substrates, Comply™
Adhesive Technology, 3M DI-NOC™,
Scotchprint® Graphics™.

APA (UK) LTD

Unit 10 Capital Ind. Est., Crabtree Manorway
South, Belvedere, Kent, DA11 6BJ
Tel: 020 8311 4400
Fax: 020 8312 4777
apauk@apaspa.com
www.apaspa.com
One of Europe's main vinyl manufacturing
companies supplying own brand self-adhe-
sive plotter film and Digital Print media.
Films from short-term to 10 years including
APA-BANNER and APA-TRUCK vinyl. Cast
wrapping carbon-effect, frost-effect, print-
able reflective, bespoke banners and
extensive range of Print material for UV,
Solvent and Dye/Pigment inks, all applica-
tion aids are available.

ATC LTD

Calf Hey South, Off Well'ith Lane,
Rochdale, Lancs OL11 2JS
Tel: 01706 633043
Fax: 01706 710086
sales@apptape.co.uk
www.apptape.co.uk
Distributors of Ritrama UK's full range of
signmaking vinyls including their complete
portfolio of Digital Films. We also have
available a full range of signmaking vinyls
manufactured in the UK by KPMF, and in
stock is a range of application tapes from R
Tape USA. Discounts available on credit
card payments.

DORO TAPE (UK) LTD

1 Albany Court, Albany Road, Market
Harborough, Leics LE16 7QP
Tel: 01858 431642
Fax: 01858 466992
sales@dorotape.co.uk
www.dorotape.co.uk
Doro Tape provides an extensive range of
vinyls from well known manufacturers such
as Ritrama and Aslan, banner soft films
and Calon II cast vinyls. Specialist vinyls
include reflectives, fluorescents, glass etch
effect films, Coburn holographic films, win-
dow tints, Ritrama gemstone vinyls, poly-
ester mirror and brushed effect films and
stencil masking films etc.

HEXIS UK LTD

70 Britannia Way, Britannia park,
Lichfield, Staffordshire WS14 9UY
Tel: 01543 411221
Fax: free 0800 0187 111
sales@hexis.co.uk
www.hexis.co.uk
The Hexis range includes 10 year cast
films, polymeric and monomeric
calendered films, 2 year exhibition films,
banner films, reflective films, fluorescent
films, etch and sparkle coloured etch
films, screen print vinyl roll and sheets,
holographic and speciality materials,
DuraCOAT & DuraMAX Gerber edge
compatible refills and cartridges,
DuraPRINT thermal printing media, digital
ink jet media, laminating and mounting
films, large format ink supplies, application
tapes, magnetic material etc.

ROBERT HORNE SIGN & DISPLAY

Huntsman House, Mansion Close,
Moulton Park, Northampton NN3 6LA.
Tel: 01604 495333
Fax: 01604 673407
www.roberthorne.co.uk
Through our nationwide branch network,
Robert Horne offer a next day delivery for
a comprehensive range of Avery cad cam
and digital vinyls ranging from super
conformable cast film, short term
promotional films and 'easy apply'
vehicle wrap vinyl.

SYDNEY BEAUMONT (LEEDS) LTD

Sydenham Road, Domestic Street Ind.
Estate, Leeds LS11 9RU
Tel: 0113 245 8729
Fax: 0113 242 8524
info@sydb.co.uk
www.sydb.co.uk
We stock a wide range of vinyls from
leading manufacturers; X-Film - Megarex
economy (gloss and matt), Normex (matt,
gloss transparents, metallics, fluorescents),
Starex (premium gloss, matt translucent),
Etched Glass, Anti-graffiti; Ritrama - L & M
gloss and matt 3 yr, O Grade 5 year,
premium Pantone colours, Cast Banner
Vinyl, Tinted Glass Etch; Intercoat -9700
Series 5 yr.

VITREOUS ENAMELLED SIGNS

STOCKSIGNS LTD

Ormside Way, Redhill, Surrey, RH1 2LG
Tel: 01737 764764
Fax: 01737 763762
info@stocksigns.co.uk
www.stocksigns.co.uk
Vitreous Enamel signs and all other
signage. Manufacturing health and safety
signs and general signs in all materials
including the hard wearing Vitreous
Enamel. Commemorative plaques, street
signs and maps, heritage sites and tourist
attractions. We are also a (LU) London
underground approved supplier.

WAYFINDING SIGNS

APPLELEC SIGN

COMPONENTS LTD

Appleby House, Walker Terrace,
Bradford, West Yorkshire BD4 7HJ
Tel: +44 (0)1274 774477
Fax: +44 (0)1274 774478
sales@applelecsign.co.uk
www.applelecsign.co.uk
Trade suppliers of way-finding and aluminium
display systems with directories, either
curved or flat faced, incorporating wall
mounted, projecting, and totem signs.
Also, poster display frames that have a
snap side profile to allow for easy interchange
of inserts are available, as well as an exterior
light box series. Please ask for an information
pack or contact one of our friendly
experienced sales staff for assistance.

ASHBY TRADE SIGN SUPPLIES LTD

Youngs Ind Est, Aldermaston, Reading,
RG7 4PW
Tel: 0118 981 5343
Fax: 0118 981 5335
Sales@ashbytrade.co.uk
www.ashbytrade.net
Best option of finger post directional signs
available. Our robust AS980 range allows
up to 3 fingers on one level, or the AS760
can have up to 6 individual levels. Painted
to your specification. Easy to assemble with
a 6mm hex key.

SHELLEY SIGNS LTD

Eaton-on-Tern, Market Drayton,
Shropshire TF9 2BX
Tel: 01952 541483
Fax: 01952 541755
sales@shelleysigns.co.uk
www.shelleysigns.co.uk
Shelley Signs designs and produce
wayfinding signage in a variety of
materials. Glass Reinforced Plastic (GRP)
is the most robust and vandal proof
material offering excellent colour fastness.
Shelley offer a full design service or
can work from clients complete artwork.
A full range of framing structures and
lecterns are available. Routed and
sandblasted timber add a tactile and
individual element.

SIGNCONEX LTD

St Johns Works, Fern Street, Bury,
Lancs BL9 5BP
Tel: 0161 764 9500
Fax: 0161 764 9600
info@signconex.co.uk
www.signconex.co.uk
Signconex are a UK manufacturer of
Changeable Displays in 3 main product
areas:
1. Interior and exterior, Lockable and Open
notice boards and whiteboards.
2. Bespoke interior and exterior modular,
directory, wayfinding, and post and panel
signs.
3. Menu cases, foyer boards, welcome
boards and illuminated menu boxes
designed specifically for hotels, restaurants
and other prestigious venues.

WIDE FORMAT SOLUTIONS PROVIDER COLOURGEN

The AmBer Centre, Oldfield Road,
Maidenhead, Berkshire SL6 1TH
Tel: 01628 588722
Fax: 01628 588716
sales@colourgen.com
www.colourgen.com
Colourgen is the UK's leading specialist
distributor of large format digital colour
printing solutions, consumables, bespoke
software, engineering and support ser-
vices. Colourgen is the exclusive UK dis-
tributor for the Seiko II H104/745 solvent
printers, OKI C9650XF proofing solution
and the Epson GS6000. We also distribute
EPSON's large format printers and con-
sumables, Seal's range of laminators and
finishing products and the Hewlett Packard
Designjet range of UV flatbed printers plus
a host of consumables products.

DCP SYSTEMS LIMITED

Suite 5, Sir Wilfred Newton House,
Thornclyffe Park Estate, Chapelton,
Sheffield, S35 2PH
Tel: 0114 257 3640
Fax: 0114 257 3641
info@dcp-systems.co.uk
www.dcpsystems.co.uk
For advice and assistance in choosing
your large format printer, laminator or
finishing product, DCP Systems are here
to help. We sell printers from HP, Canon,
Epson, Mutoh and Seiko - and we are
the only HP Latex L25500 authorised
reseller in the north of England and
Scotland. We are also specialists in
textile print solutions to meet every
budget. We service and install to the
highest standards.

WINDOW FILMS - WHOLESALE

DIGIGLASS LIMITED

Harris Business Park, Stoke Prior,
Bromsgrove, Worcestershire B60 4DJ
Tel: 01624 675007
Fax: 01624 614766
sales@digiglass.com
www.digiglass.com
Glass branding specialists. Supplier of
optically clear printed PET window film, the
ultimate glass branding and manifestation,
once installed images appear as part of
the glass. The film is printed using a 5
colour process (CMYK and White inks).
100 Micron PET material with shatter-proof
protection and a full UK Class '0' fire
rating, even when printed.

PSSC WINDOW FILMS

30 Crowland Road Eye Peterborough
PE6 7TR
Tel: 01733 222088
Fax: 01733 223885
info@pssc.co.uk
www.pssc.co.uk
Stockist of Solar, Safety, Security, Privacy,
Designer Graphic, Window Films, Vinyls,
and Solar Coatings for Polycarbonate
Conservatory Roofs. Also Pre Cut Vehicle
templates for DIY, or Professionally
installed by PSSC. If you are too busy, we
can also install all your window films and
Vinyl Graphics for you, with our 18 years
of experience. Please contact us for a
quotation and brochure.

WOODEN LETTERING

NOON SIGNS

59 Twickenham Road, Isleworth,
Middlesex TW7 6AR
Tel: 020 8560 7519
Traditional Craftsman-made half-round
and bevelled Wood Letters. Standard range
produced in Premium-grade durable hard-
wood. Complex typefaces and Logo's
reproduced in Laminated Timber. Letters
filled with stand-off locators and complete
with full-size fixing template if required.

WOODEN PLAQUES

G.K. BEAULAH & CO. LTD

Heritage House, 23 Park Street, Hull HU2
8RU
Tel: 01482 223521
Fax: 01482 216328
sud@beaulah.co.uk
www.beaulah.co.uk
Experienced craftsmen design & manufac-
ture unique quality products. We supply
Outdoor Signage, Plaques, Coats of Arms,
Heraldic Shields, Heritage Products, Screen
Printing, Wooden Bases & Corporate
Giftware.

WOODWORKING

HALLMARK ENGRAVING

ETCHING & SIGNS LTD (EST. 1899)
116-118 Selsdon Road, South Croydon
Surrey CR2 6PG
Tel: 0208 686 6649
Fax: 0208 760 0899
sales@hallmarksigns.co.uk
www.hallmarksigns.co.uk
Quality joinery for Notice Boards, Honours
Boards and Bespoke Signs. Directional
signs, Finger Posts and Waymarkers made
in all timbers. Backboards and Plinths can
be made to any shape - singles or bulk
orders. Memorial bench rails, crosses and
wooden signs can all be engraved with
designs and lettering. Please call for a
prompt quotation or to discuss any project.
Please go to our website to see examples
of our work.



Innovative Solutions

Picture Courtesy of Octink

Innovation across **20** product ranges everyday



Picture Courtesy of Castleton Signs



Picture Courtesy of Cantilever Bars



Picture Courtesy of Halcyon Signs



Picture Courtesy of Taylor Signs



Picture Courtesy of PLight Signs

www.applelecsign.co.uk | www.LEDLightSheet.co.uk
North T: +44 (0) 1274 774 477
South T: +44 (0) 1442 500 050
sales@applelecsign.co.uk

ASC
★ APPLELEC SIGN
components

TRADE-LETTERS.COM

THE UK'S PREMIER SUPPLIER OF FLAT-CUT & METAL BUILT-UP LETTERS SINCE 1952

Incorporating



and



Built-up Metal Lettering

STOP PRESS

DUE TO OUR RECENT AQUISITION OF DASC, WE NOW SUPPLY BUILT-UP METAL LETTERS. PLEASE EMAIL FOR A QUOTATION WHICH WILL BE SUPPLIED WITHIN 15 MINUTES!

ACRYLIC (Perspex or Repsol - including gold and silver) (10mm: white black and clear)														NO MINIMUM ORDER		
height	50mm	75mm	100mm	125mm	150mm	175mm	200mm	225mm	250mm	275mm	300mm	375mm	425mm	500mm	600mm	1200mm
3mm	£0.61	£0.80	£0.93	£1.22	£1.46	£1.82	£2.42	£3.03	£3.28	£3.76	£4.61	£6.86	£8.37	£10.31	£12.49	£48.51
5mm	£0.91	£1.15	£1.46	£1.82	£2.30	£2.79	£3.63	£4.48	£5.76	£6.31	£7.88	£9.70	£10.92	£13.94	£16.98	£66.71
10mm	£1.83	£2.32	£2.91	£3.64	£4.61	£5.57	£7.28	£8.98	£11.53	£12.61	£15.77	£19.40	£21.83	£27.90	£33.96	£133.40

FOAM PVC (all available colours - 10mm & 19mm available in white only)														NO MINIMUM ORDER		
height	50mm	75mm	100mm	125mm	150mm	175mm	200mm	225mm	250mm	275mm	300mm	375mm	425mm	500mm	600mm	1200mm
3mm	£0.42	£0.53	£0.85	£1.03	£1.14	£1.39	£1.57	£2.12	£2.42	£2.72	£3.03	£4.00	£4.85	£5.76	£7.88	£18.20
5mm	£0.48	£0.72	£1.09	£1.46	£2.00	£2.30	£2.67	£3.15	£3.64	£4.37	£5.15	£6.07	£6.87	£8.00	£11.03	£30.32
10mm	£0.85	£1.33	£1.70	£2.55	£3.52	£4.37	£4.98	£6.07	£7.28	£8.32	£9.34	£11.52	£13.34	£16.98	£21.59	£58.21
19mm	£1.82	£2.55	£3.64	£4.24	£4.85	£6.67	£8.49	£9.41	£10.92	£12.42	£14.86	£16.98	£20.01	£23.05	£27.90	£78.83

EXTERIOR MDF (MEDITE comes in its raw form for painting)														NO MINIMUM ORDER		
height	50mm	75mm	100mm	125mm	150mm	175mm	200mm	225mm	250mm	275mm	300mm	375mm	425mm	500mm	600mm	1200mm
6mm	£0.37	£0.85	£1.22	£1.63	£2.42	£2.60	£3.03	£3.81	£4.37	£5.22	£6.67	£9.46	£10.92	£12.37	£14.55	£43.66
12mm	£0.91	£1.57	£1.94	£2.84	£3.88	£4.66	£5.46	£6.31	£7.52	£9.22	£10.31	£11.70	£13.94	£17.16	£19.40	£58.21
18mm	£1.57	£2.42	£2.96	£4.06	£5.03	£6.18	£7.64	£8.61	£10.92	£12.42	£14.92	£17.10	£20.84	£21.83	£29.11	£87.32

3mm ALUMINIUM COMPOSITE (Dibond, Alupanel)														NO MINIMUM ORDER		
height	50mm	75mm	100mm	125mm	150mm	175mm	200mm	225mm	250mm	275mm	300mm	375mm	425mm	500mm	600mm	1200mm
standard colours	£1.09	£1.52	£1.99	£2.55	£2.91	£3.39	£4.85	£5.70	£6.67	£7.28	£8.24	£9.70	£11.28	£15.77	£19.40	£60.71
Chrome	£2.00	£2.55	£2.91	£4.28	£5.82	£7.01	£8.19	£9.46	£11.28	£13.79	£15.52	£17.56	£20.93	£25.76	£31.75	£98.25
Brushed finish	£1.33	£1.70	£2.31	£2.86	£3.88	£4.67	£5.46	£6.31	£7.52	£9.22	£10.31	£11.70	£13.94	£17.17	£21.83	£65.49

MILL FINISH ALUMINIUM (Comes in its raw form ready for coating) - Other thicknesses available on request														MINIMUM ORDER £95		
height	50mm	75mm	100mm	125mm	150mm	175mm	200mm	225mm	250mm	275mm	300mm	375mm	425mm	500mm	600mm	
3mm	£2.94	£3.67	£4.54	£5.63	£6.26	£7.18	£8.10	£9.38	£10.59	£12.08	£13.67	£17.88	£21.41	£27.22	£36.14	
5mm	£3.46	£4.33	£5.36	£6.64	£7.39	£8.47	£9.55	£11.07	£12.49	£14.25	£16.13	£21.10	£25.26	£32.12	£42.64	

2mm 316 MARINE GRADE STAINLESS STEEL - Other thicknesses available on request														MINIMUM ORDER £95		
height	50mm	75mm	100mm	125mm	150mm	175mm	200mm	225mm	250mm	275mm	300mm	375mm	425mm	500mm	600mm	
Satin Brush	£4.72	£5.09	£6.18	£7.10	£7.64	£10.74	£13.61	£16.01	£17.20	£19.01	£21.83	£31.11	£34.80	£43.65	£52.75	
Polished	£5.09	£5.49	£7.46	£8.00	£8.91	£12.19	£15.64	£17.10	£18.37	£21.83	£23.93	£33.59	£40.20	£47.48	£60.03	

ADDITIONAL OPTIONS

Add 10% to above prices if plastic locators and paper template are required

Add 10% for VHB tape to rear

Add 25% to price if soldered brass locators or M4 studs (30mm/50mm) and paper template are required. (Aluminium or Stainless steel only)

Add 20% to price list if the typeface is extended

Add 25% to price list if a template is required for cladding
(cladding gaps will be required)

Add 25% to price list for Flame Polished Edges (clear acrylic only)

Add 25% to price list for Gloss Finish Foam PVC

Add 25% to price list for a rounded or 45° edge to letter

Additional locators Bag of 250(M) 250(F) locators large: £34 small: £23 (100% uv stabilised)*

Additional Glue 500ml of Adhesive £23*

*no discount available

PLEASE NOTE: All the above prices are subject to VAT at the prevailing rate. Prices are based on the capital letter height, even on lower case orders. All work carries a 2 YEAR WORKMANSHIP GUARANTEE. All materials carry the manufacturers warranty. All our letters are manufactured from exterior quality materials.

CARRIAGE: £11.50 on all orders up to £60 £14.50 on all orders up to £300 £35 Highlands & Islands **FREE** on orders over £300

CALL FREE 0800 917 6376 FAX: 0151 652 6846

We accept faxed or email orders only: sales@trade-letters.com



When ordering we accept eps or AI files in vector format in a IBM compatible format for PC

Trade-letters.com., Rosemount, Oxtown Village, Wirral, Merseyside CH43 5SN



SNAPFIX
ON THE BACK
LIFETIME GUARANTEE

PRICE PROMISE!

We will attempt to beat any like-for-like quote

SNAPFIX
OFFICIAL
AUTHORISED DISTRIBUTOR

DON'T FORGET YOUR DISCOUNTS

3% DISCOUNT
on all orders over £200

4% DISCOUNT
on all orders over £300 plus **FREE** carriage

5% DISCOUNT
on all orders over £500 plus **FREE** carriage