

SignUP Date

MAY/JUNE 2010 ISSUE 122 £2.50



Talk to the Pros!

The best alternative products for Inkjet Digital printing



Master Distributor for TRIANGLE
Inks, Spares and Bulk Feed
System in the UK and Ireland

Alternative products for all Wide and SuperWide Format printers

Leading the way with new, advanced inks to match virtually every OEM printer and print head type, an unsurpassed Global Dealer Network offering full technical training and local technical support to all customers, Triangle redefines "value added." Whether you are looking for UV curable, solvent or mild solvent inks, bulk ink delivery systems, liquid laminates, or printer hardware and spare parts, TRIANGLE has a MONEY SAVING solution to fit your needs.

Josero Limited, 9 Penn Farm Studios, Harston Road,
Heslingeld, Cambridge. CB23 1JZ. UK
Tel: +44 (0) 560 313 7788 Fax: +44 (0) 1223 870 260
info@josero.com - www.josero.com

Spring SALE - BIG BIG REDUCTIONS

Price Calculator

SignTrade MOULDED ACRYLIC LETTERS

Height	4"	6"	9"	10"	12"	15"	18"	21"	22"+
Acrylic	£3.95	£3.95	£6.95	£7.95	£8.95	£11.95	£15.95	£19.95	POA
Foam PVC	£3.95	£3.95	£5.95	£6.95	£8.50	£11.50	£14.00	£19.00	POA

ACRYLIC MOULDED LETTERS - Exterior and Interior grade Gold, Silver and coloured acrylic

MOULDED CHROMAFORM LETTERS

Height	4"	6"	9"	10"	12"	15"	18"	21"	22"+
Acrylic	£11.00	£12.00	£18.00	£20.00	£24.00	£30.00	£42.00	£48.00	POA

MOULDED CHROMAFORM LETTERS - With the look and feel of polished chrome

FLAT CUT ACRYLIC

ACRYLIC	Perspex, Madreperla, Plexiglas - Gold, silver and colours are all EXTERIOR grade acrylics ONLY																					
HEIGHT	75mm	100mm	125mm	150mm	175mm	200mm	225mm	250mm	275mm	300mm	375mm	400mm	425mm	450mm	500mm	535mm	600mm	762mm	838mm	914mm	1200mm	
3mm	£0.85	£1.01	£1.22	£1.45	£1.80	£2.20	£2.80	£3.10	£3.50	£4.20	£6.20	£7.40	£7.70	£8.20	£9.50	£10.00	£11.60	£18.00	£27.00	£35.50	£45.50	
5mm	£1.03	£1.46	£1.82	£2.29	£2.60	£3.40	£4.30	£5.20	£6.00	£7.30	£8.20	£9.00	£9.40	£10.60	£13.20	£14.50	£15.50	£25.50	£32.50	£42.75	£63.00	
10mm	£2.10	£2.90	£3.65	£4.60	£5.50	£7.00	£8.50	£11.00	£12.00	£15.00	£18.00	£19.50	£20.50	£24.50	£26.00	£29.00	£35.00	£50.00	£66.00	£88.00	£125.00	

FLAT CUT FOAM PVC

FOAM PVC	Class 1 fire retardant material suitable for exhibitions																				
Height	75mm	100mm	125mm	150mm	175mm	200mm	225mm	250mm	275mm	300mm	375mm	400mm	425mm	450mm	500mm	535mm	600mm	762mm	838mm	914mm	1200mm
3mm	£0.50	£0.95	£1.00	£1.05	£1.25	£1.50	£1.90	£2.20	£2.45	£2.75	£3.60	£4.00	£4.50	£4.75	£5.25	£5.75	£7.25	£11.75	£16.50	£18.00	£22.00
5mm	£0.73	£1.10	£1.55	£1.80	£2.00	£2.50	£3.00	£3.30	£4.00	£4.50	£5.50	£6.00	£6.50	£7.25	£7.50	£9.00	£10.00	£16.00	£22.00	£24.00	£28.50
10mm	£1.30	£1.70	£2.00	£3.00	£3.90	£4.50	£5.50	£6.50	£7.50	£8.25	£10.50	£11.50	£12.50	£13.50	£16.00	£16.50	£19.50	£27.00	£32.00	£36.00	£53.00
19mm	£1.81	£3.25	£3.75	£4.50	£6.00	£8.00	£8.75	£10.00	£11.50	£14.00	£16.00	£17.50	£19.00	£20.50	£21.50	£22.00	£25.00	£32.00	£36.00	£43.50	£73.00

FLAT CUT COMPOSITE

REYNOBOND / DIBOND ALUMINIUM COMPOSITE SHEET						Metal faced sheet in a variety of colours and finishes - Ask us about the NEW finishes available																	
Height	75mm	100mm	125mm	150mm	175mm	200mm	225mm	250mm	275mm	300mm	375mm	400mm	425mm	450mm	500mm	535mm	600mm	762mm	838mm	914mm	1200mm		
Coloured 3mm	£1.50	£1.99	£2.40	£3.00	£3.25	£4.50	£5.50	£6.30	£7.00	£8.00	£9.50	£10.50	£11.00	£13.00	£15.00	£15.50	£18.00	£23.00	£31.00	£39.00	£55.00		
Mirror 4mm	£1.75	£2.75	£4.00	£5.50	£6.50	£7.50	£9.00	£10.50	£13.00	£14.50	£16.50	£18.00	£19.50	£22.50	£24.00	£24.50	£27.00	£32.75	£39.00	£43.50	£90.00		
Brushed 3mm	£1.50	£2.00	£2.50	£3.50	£4.25	£5.00	£6.00	£7.00	£8.50	£9.50	£11.00	£12.00	£13.00	£14.50	£16.00	£18.00	£20.00	£27.50	£35.50	£44.00	£62.00		

NO EXTRA CHARGE FOR GOLD & SILVER

Additional Options

Note: Moulded letters prices are inclusive of templates and locators
Halo illuminated LEDs can be fitted to your letters. Ask us for more details
Add 10% to prices if plastic locators and paper templates are required for flat cuts
Add 25% to prices if a cladding template is required (spacing will be required)
Add 25% to prices if gloss finish Foam PVC is required
Extra locators Bag of locators 250(M+F) Large £45 Medium £35 Small £30
We accept all ai, eps files for PC format only. Please ask if in doubt
We can convert your jpg and pdf files to vector format for an extra charge

Priority Service available on request

ReadySign
Composite Sign Trays
Prices on request

CARRIAGE : £15.00 on orders up to £250 **FREE** on orders over £250 (Applies to standard products and delivery to mainland UK only)

Freephone: 0500 456700 Fax 020 8349 5806
Email: sales@signtrade.co.uk www.signtrade.co.uk

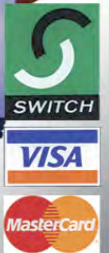
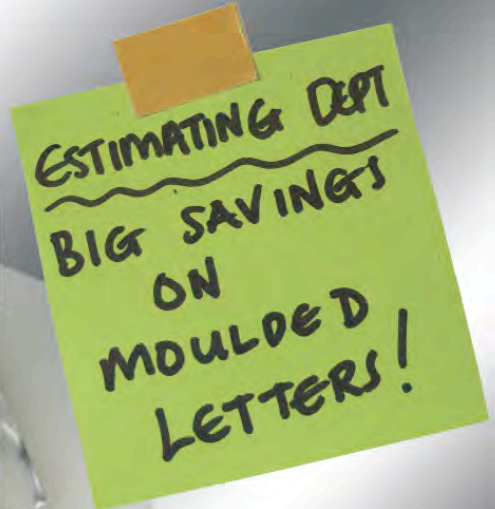

Published by **SignUpdate** Ltd

www.sign-update-magazine.co.uk

Allens Orchard, Chipping Warden, Banbury, Oxon, OX17 1LX.

CONTENTS

6 - 28	Product News
24 - 25	Company News
30 - 38	Project News
42 - 43	Company Feature
46 - 48	Product Choice
50 - 51	Exhibition News
54 - 76	Sign News
62 - 65	Fixtures & Fittings
80	Awards News
81 - 88	Classified
91 - 106	Buyers Guide Directory



Editor - Heather Rutter

Tel: 01525 377073

email: heather.rutter1@btinternet.com

Advertising Manager - Martin Hinchliffe

Tel: (inc. Advertising enquiries) 01784 463904

email: martin@sign-update-magazine.co.uk



Features Editor - Janet Brennan

Tel: 01582 584414

email: janet@sign-update-magazine.co.uk



Graphic Design - Tony Hinchliffe

Tel: 01295 660666/690862

email: tony@sign-update-magazine.co.uk

Publisher - Roger Hinchliffe

Tel: (inc. Advertising enquiries) 01295 660666

email: roger@sign-update-magazine.co.uk

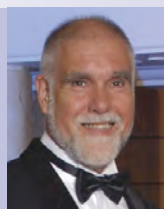

Subscriptions - Annual subscriptions are £14.00 including postage and packing • Europe €28 • Rest of world £28

Send Cheques and postal orders made payable to Sign Update Ltd to:

Subscriptions Department, Sign Update Ltd., Allens Orchard, Chipping Warden, Banbury, Oxon OX17 1LX

PRODUCTS AND EDITORIAL SUBMISSIONS

Sign Update welcomes news and information relating to new and improved products for possible coverage within the news and review pages. Sign Update however accepts no obligation to provide coverage or return unsolicited products which are sent to it.

Sign Update is always delighted to receive correspondence hints and tips for articles which should be sent in the first instance in outline form, together with the author's name and address. Manuscripts, photographs and other materials will not be returned unless accompanied by a stamped address envelope. No responsibility is accepted for any unsolicited materials. Sign Update takes every effort to ensure the accuracy of the contents of the magazine and takes all reasonable care in accepting advertisements for publication, but makes no representation as to their accuracy or quality.

Sign Update or its agents accept no liability whatsoever for any claim or complaint from any contributor or third party as a result of any advertisement or editorial coverage. Sign Update gives no warranty as to the accuracy or validity of any claim made in the magazine or in any advertisement including any relating to the specification or originality of any goods or services. Advertisements are accepted only on the basis that the advertiser indemnifies the publisher or his agents against any claim brought by a third party for infringement or alleged infringement of its rights or any defamatory or derogatory statements or claim.

silverskies
Helps your business grow



**Roland ink from
£48.00 per 440ml**

**Mimaki ink from
£55.00 per 440ml**

**Mutoh ink from
£55.00 per 440ml**

**Free technical support
for all customers**

We are an independent
dealer in new & used solvent
& eco-solvent printers

**Call us on
01862 811379**

or email
dave@solventprinter.co.uk

Visit us online at
www.solventprinter.co.uk

POLE AND PLANK



Made in the UK

Distributors



- Quick & Easy Fixing Method
- Secure Aluminium Caps
- Adjustable Downlighters
- Finger Post
- Square, Round & D Post
- Wall Mounted & Freestanding
- Competitively Priced
- Stronger Fabricated Panels



the **best** choice for exterior
modular **sign systems**

"Approved by ALCAN COMPOSITES for use with **DIBOND** aluminium composite panels".

Nova Aluminium Systems Limited.

11 Lawfords Gate, St Jude's
Bristol BS2 0DY

Telephone: 0117 955 6463

Fax: 0117 955 6472

www.nova-aluminium.com

Simplex Ltd.

Unit C, Peter Road, Lancing Business park
Lancing, West Sussex BN15 8TH

Telephone: 01903 750333

Fax: 01903 750444

www.simplexlimited.com

APCO UK

LKH Estate, Tickhill Road, Baby
Doncaster, Yorkshire, DN4 8QG

tel, 01302 31121

fax 01302 311852

www.apcosigns.co.uk

WELCOME *Page*

Spring - what a lovely time of year

The sun is out, the Woodpigeons are trying to have sex in my garden, but a bucket of water has put a stop to that. My tomato plants are nearly two foot high, the runner beans are well on their way, and my cupboard's full of bottled beer. It's Suffolk Sprinter, what a lovely beer that is. Having said all that you might be thinking that I'm the happiest man around. Well, I would be but Christmas is just over six months away and my road tax is due.

Looking on the bright side, we still have the football World Cup to look forward to. On one of my afternoons out, I came across a game of football, nine to eleven year olds playing, all nicely kitted out, along with linesmen and a referee. It wasn't that exciting a game, the ball being kicked inexpertly back and forth up and down the pitch. I had time to spare so I thought I'd watch up to the first goal. As always with this sort of age, most of the action comes from the mums and dads on the touch line.

But, just before half time the ball did reach the penalty area, followed by the usual arms, legs and feet going everywhere. Then as night follows day, along came the flight through the air as one of the players takes a fall. Was he fouled or did he slip on the spit that covers all pitches in a game of football? It's amazing just how much spit each player produces. All joking aside, this looked serious; there wasn't any movement from the lad lying flat out. Within a short time a medic was called on to the pitch and quite a crowd had gathered around the boy.

As I said at the beginning, this was a well-organised game and out of the shed came a stretcher. Amongst the spectators word spread that the boy had broken his leg. In one corner of the pitch the linesmen, referee and a few players were having words. It was decided that a foul was in order and a penalty would be given. That worked like magic on the boy that was laid out because he made an immediate and immaculate recovery; it must have been the lie down that did it, because he was suddenly full of strength.

I turned and carried on with my walk, thinking it used to be a rarity in a kids game of football for anyone to fall over and if they did, they were up and playing again straight away. What a shame the boys I watched had followed the grown-ups for guidance.

It was good to see so many well known faces at this year's Sign & Digital UK along with lots of new ones. I caught up with Sign Update readers I haven't spoken to since last year and heard all their latest news, both in and out of the sign trade. Turn to pages 50 and 51 for our pictorial review.

Should I be getting excited about England's chances in the World Cup, or am I setting myself up for disappointment? Apologies to readers supporting other national teams, I can't change the habit of a lifetime.

Roger Hinchliffe



Best Value Roll Up Banner Stand in the UK!

Premium 850

2 Year Warranty

Get one like this for
£39.99!

**NO HIDDEN FEES
Guaranteed!**

Complete with:
Print, Stand, Double Layer Carry Bag

Registered resellers only
Ex. delivery (£8.99 for every 6 units) & VAT

**RRP £90+
125% Mark-Up!**

Mid West Displays - lighting the way

Mid West Displays launched a new range of exciting products at this year's Sign & Digital UK Show and the panels were possibly the most frequently asked about product on the whole 10 metre stand.

"We have been developing these designs for the past six months and are very proud with what we have achieved and very pleased with the response we received at Sign & Digital UK. We are looking forward to seeing them in action up and down the country," explains Mark Newman, Managing Director.

Mid West Displays is confident that The Light Panels promise to be the next retail must have. They are lit using 12 volt LEDs, which are counter sunk into the panel itself, minimising the overall width of the panel. The width measures in at 14mm, making it one of the slimmest light panels on the market and the use of low voltage LEDs ensures that it won't cost the earth to keep them running for a 24-hour span. The LEDs also have a minimum life expectancy of 60,000-100,000 hours, making them excellent value for money. The light panels come with a transformer, which connects straight to the mains electricity, the transformer and wires can then be hidden.

The panels use an intricate silk screened honey comb pattern that carries and diffuses the light evenly across the acrylic, lighting the whole graphic evenly and very brightly. The graphic or product information is simply inserted into the panel, just like a standard easy access pocket, it really couldn't be more simple!

The initial range features three designs available as an A3 or A4 option and as Mid West Displays manufacture the panels in-house, they can ensure that only the highest quality acrylic, fittings and



A3 wall mounted light panel.

LEDs are used. Due to the panels being made in-house they are able to modify designs to suit a display requirement, be it a one off design or a bulk order.

The Standard Light Panel is designed to work on 1.5mm cables. It is exceptionally easy to assemble having standard cable centres. This means that if a cable kit is already present the Light Panels can simply be added to it and because there is no need to alter any of the existing cables it will save time and money, for the consumer.

The Standard Light Panels also work alongside the standard easy access pockets making it beneficial for a product of the week or its equivalent, as the light will really make it stand out in any window or retail display.

The Bevelled Edge Light Panel has a clear acrylic border finished with a bevelled edge, which illuminates and gives the appearance that the pocket is glowing. The cable centres required for these are slightly larger than the standard. This design, like the Standard Light Panel, works exceptionally well to advertise a certain product or service due to it being fully lit.

The Wall Mounted Light Panel is as the Bevelled Edge Light Panel but requires sign supports to mount it to a wall. This design is ideal for displaying notices and menus externally. They also make a very attractive display for internal posters or graphics.

The beauty with these light panels is that they can be used for almost any type of display in any type of window or office space.

For further information visit the website www.midwestdisplays.co.uk



A4 cable light panel.



A4 light panel.

More than you'd dare imagine For less than you'd ever expect

Roland's affordable new 64" VersaCMM VS-640 is more than a sensational new printer-cutter. It's three.

Whether you imagine reaching unexplored corners of the creative envelope, taking your capacity to new heights - and widths, or setting stellar benchmarks for output quality - there's a VS-640 configured for that.

The World is Metallic. Print real metallic and lustrous pearlescent colours. Add value to your print-cut output with entirely new real metal effects and eye-popping creative accents. Add white for even bigger impact.

Higher Speed - Higher Quality. Cruise effortlessly at blistering, bi-directional production speeds while maintaining uni-directional quality. Dual CMYK gets you there. Fast.

Hi-Fi Colour and Beyond. Light cyan and magenta ink work with enhanced variable drop technology producing sparkling highlights, detailed shadows and ultra-smooth gradation across a huge, artefact free gamut.



18-25 May NEC Birmingham

The VersaCMM VS-640.

One great printer. One low price. Three sensational configurations.

Imagine.  **Roland®**

Roland DG (UK) Ltd | Westway House, Hither Green | Clevedon, N. Somerset | BS21 6XT
0845 230 90 60 | 01275 335 541 fax | www.rolanddg.co.uk

DPI gets out the big guns with the Virtu RR50



While also a viable production workhorse, the RR50 has the capacity to revolutionise expectations of quality within the five-metre UV-curable market, says DPI.

In a bid to challenge the limits of super-wide format display production, the Virtu RR50 UV-curable roll-to-roll ink-jet printer manufactured by WP Digital is now available in the UK and Ireland from Digital Print Innovations (DPI).

Able to print on almost any flexible material up to five metres wide at speeds up to 320sq m/hr, the RR50 is not only highly productive but brings 1200dpi addressable resolution to the super-wide display market in configurations which can include six colours (CMYK, Lc and Lm) and white. This combination of speed and quality makes the RR50 suitable for a plethora of applications for both indoor and outdoor use, including point-of-sale, vehicle wraps, banners and flags, and also for the creation of billboards and hoardings in one piece.

"Previously, five-metre machines were limited by the variety of substrates that they could print to and the type of quality they would receive at the business end, restricting them to external applications with long viewing distances," explains Stewart Bell, Managing Director of DPI. "The addition of superior graphics quality to the five-metre width creates an armoury of new opportunities for display producers."

The Virtu RR50 benefits from the heritage of meticulous Swiss engineering that WP Digital, formerly known as Spühl, is renowned for. The machine has a compact yet robust footprint of 2.5 (h) x 8.3 (w) x 2.3m (d), weighs 10,000kg and features innovative and

practical developments in ink-jet technology. Linear motors eliminate belts, instead running the heads on a monorail-type system; this reduces a bandwidth of traditional problems such as vibration, while improving acceleration and dot placement. Other sensible production features include an inbuilt multi-station X-Y tool for accurate cutting, an anti-static device on the head-assembly, and multi-roll capability.

Available in 36 or 48 print-head configurations which can add white to either a four- or six-colour workflow, the Virtu RR50 features a high-productivity ink-feed system that provides for six litres per colour. This allows the user to benefit from bulk prices and less time is wasted changing inks. The UV-curable, pigmented inks provide prodigious durability while also being VOC-free.

While the RR50 is suited to the whole gamut of display production, DPI says that it will be of particular interest to printers who are looking to convert to digital, especially from the screen-printing discipline. Stewart stresses that DPI is best placed to provide this service.

"Because we understand the precise calibration needed to get the best out of this formidable machine but can also provide the ongoing service, we know the RR50 will appeal to all sorts of producers," he concludes.

For further information about DPI's products and services, telephone 01332 856355 or email info@dpi-uk.com



foam pvc

10mm available in black & white only.
19mm available in white only

height	3mm	5mm	10mm	19mm
50mm	£0.39	£0.45	£0.79	£1.70
75mm	£0.50	£0.68	£1.24	£2.38
100mm	£0.77	£1.02	£1.59	£3.40
125mm	£0.96	£1.36	£2.38	£3.96
150mm	£1.07	£1.87	£3.28	£4.53
175mm	£1.29	£2.15	£4.08	£6.22
200mm	£1.47	£2.49	£4.64	£7.93
225mm	£1.98	£2.94	£5.66	£8.78
250mm	£2.26	£3.40	£6.79	£10.19
275mm	£2.54	£4.08	£7.76	£11.59
300mm	£2.83	£4.81	£8.72	£13.87
375mm	£3.73	£5.66	£10.75	£15.85
425mm	£4.53	£6.41	£12.46	£18.68
500mm	£5.38	£7.47	£15.85	£21.51
600mm	£7.36	£10.30	£20.15	£26.04
1200mm	£16.98	£28.09	£53.15	£72.12

no minimum order

acrylic

including gold and silver
10mm available in black, white and clear only

height	3mm	5mm	10mm
50mm	£0.56	£0.85	£1.71
75mm	£0.74	£1.08	£2.17
100mm	£0.90	£1.36	£2.71
125mm	£1.13	£1.70	£3.40
150mm	£1.36	£2.15	£4.30
175mm	£1.70	£2.61	£5.20
200mm	£2.26	£3.29	£6.79
225mm	£2.83	£4.18	£8.38
250mm	£3.06	£5.38	£10.76
275mm	£3.51	£5.89	£11.77
300mm	£4.30	£7.36	£14.72
375mm	£6.40	£9.06	£18.11
425mm	£7.81	£10.19	£20.37
500mm	£9.62	£13.01	£26.04
600mm	£11.66	£15.85	£31.69
1200mm	£45.28	£62.26	£124.51

no minimum order

3mm Aluminium Composite

alubond, reynobond or alupanel

height	colours	brushed	mirror
50mm	£1.02	£1.24	£1.87
75mm	£1.42	£1.59	£2.38
100mm	£1.86	£2.16	£2.71
125mm	£2.38	£2.67	£4.00
150mm	£2.71	£3.63	£5.43
175mm	£3.17	£4.36	£6.55
200mm	£4.53	£5.10	£7.64
225mm	£5.32	£5.89	£8.83
250mm	£6.22	£7.02	£10.53
275mm	£6.79	£8.60	£12.87
300mm	£7.69	£9.62	£14.48
375mm	£9.06	£10.92	£16.39
425mm	£10.53	£13.01	£19.53
500mm	£14.72	£16.02	£24.04
600mm	£18.11	£20.37	£30.51
1200mm	£54.33	£61.12	£91.70

no minimum order

exterior mdf

Meditate Exterior comes in a raw form ready for painting/finishing

height	6mm	12mm	18mm
50mm	£0.34	£0.85	£1.47
75mm	£0.79	£1.47	£2.26
100mm	£1.14	£1.81	£2.76
125mm	£1.52	£2.66	£3.79
150mm	£2.26	£3.63	£4.69
175mm	£2.43	£4.35	£5.77
200mm	£2.83	£5.10	£7.13
225mm	£3.56	£5.89	£8.04
250mm	£4.08	£7.02	£10.19
275mm	£4.87	£8.60	£11.59
300mm	£6.22	£9.62	£13.93
375mm	£8.82	£10.92	£15.96
425mm	£10.19	£13.01	£18.68
500mm	£11.54	£16.01	£21.51
600mm	£13.58	£18.11	£26.04
1200mm	£40.75	£54.33	£73.58

no minimum order

stainless steel

height	1.2mm satin brushed	1.2mm polished	2mm satin brushed	2mm polished
50mm	£3.21	£3.45	£4.28	£4.60
75mm	£3.46	£3.71	£4.61	£4.94
100mm	£4.20	£5.06	£5.60	£6.75
125mm	£4.82	£5.43	£6.42	£7.24
150mm	£5.19	£6.05	£6.92	£8.06
175mm	£7.29	£8.27	£9.72	£11.03
200mm	£9.23	£10.62	£12.31	£14.16
225mm	£10.86	£11.61	£14.48	£15.48
250mm	£11.67	£12.47	£15.56	£16.63
275mm	£12.90	£14.81	£17.20	£19.75
300mm	£14.81	£16.24	£19.75	£21.65
375mm	£21.11	£22.78	£28.15	£30.37
425mm	£23.61	£27.29	£31.48	£36.38
500mm	£29.63	£32.22	£39.50	£42.96
600mm	£35.80	£40.73	£47.73	£54.31

£85 minimum order



lettering options

- add 10% - plastic locators and paper template
- add 10% - for v.h.b. tape to rear
- add 25% - for brass locators and template (stainless steel letters)
- add 20% - cladding template (cladding details will be required)
- add 20% - for standard extended typefaces
- add 25% - for laser cut acrylic (polished edges on clear & colours)
- add 25% - gloss finished foam p.v.c.
- add 25% - 45° bevelled edges to m.d.f. letters

delivery

FREE DELIVERY on orders over £280* (exc. v.a.t.)
£13.50 on orders up to £280 (exc. v.a.t.)

phone > **01702 308486**

e-mail > **sales@signright.com**

fax > **0870 706 1711**

157-161 west road | westcliff-on-sea | Essex | ss0 9dh

We can only accept orders by fax or e-mail.
Artwork to be supplied in EPS, AI, PDF, CDR format.
Please ensure all artwork is converted to curves/outlines before sending to ensure accuracy.

new customers
10% OFF
your first order
Got a cheaper quote?
We'll do our best to beat
any like for like quotation**

**only one promotional offer can be used per order

visit our **TRADE WEBSITE** at

www.signright.com/trade

for our latest **SPECIAL OFFERS**

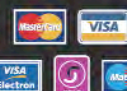

*Delivery prices and free delivery are for mainland England only. Delivery to Highlands, Islands and International are price on application.

Terms and conditions apply. Prices subject to change without prior notice. E&OE.

PRODUCT *News*

Onthecase goes solar powered

Onthecase is delighted to bring to the market a new state-of-the-art, cutting edge solar lighting system.

Existing systems are normally separate units, which are fixed onto the product that needs illuminating and are quite unsightly, prone to vandalism, expensive and generally do not give sufficient light. This latest product, which has a world wide patent (pending), answers all these problems.

Firstly, the solar unit has been designed to be part of the product, giving a stylish and contemporary look. Secondly, the solar units are protected within the post by a polycarbonate cover making it resistant



Showcase illuminated at night.



Solar posts placed along walkway.

to vandalism and thirdly, the power the light generates is 350 lumens using only three watts of energy, which produces more than sufficient light per pole.

The system has also been designed to offer sequence lighting using a unique sensor system - the units will only light up when approached by people, bikes or cars - all to agreed timings and speeds.

Crucially, the solar system is also affordable with significant savings to be made on installation costs as there is no need for any feeds, cables or connections to services.

onthecase are introducing the solar system to link in with its best selling range of showcases and are also introducing a post light to the market. The posts will be available in heights of 1000mm, 2000mm, 3000mm and 4000mm and finished in a silver anodised aluminium as standard, with special colours on request.

Applications include walkways, bicycle paths, car parks, terminals, stadia, marinas, universities and leisure and retail centres.

Coming to the market in June 2010, look out for further details by visiting the onthecase web site www.onthecase.biz in the coming weeks or call +44 (0) 1392 247 577.

Everybody's talking about Latex!



Why? Just ask

The revolutionary 60" HP latex L25500 printer allows you to increase your productivity. No need for outgassing: Save time with instantly curable inks to produce graphics that are ready to laminate and use immediately.

Call now to request a demo on 01833 694707 from a trusted supplier, with over 20 years in house digital printing experience.

www.williamsmith.co.uk/latex

the sign company's company

William Smith
established 1832

AXYZ introduces new Pacer K+ Series of CNC routers

Leading manufacturer of CNC routing solutions to the plastics fabrication, sign and general manufacturing industries, AXYZ International has introduced its latest Pacer K+ Series of routers. They meet the highest standards of accuracy and quality of cut that are normally found only in more expensive machines.

All of the machines are built on a robust steel frame and incorporate high-quality ball screw drives with integral steel bearings and slide ways. These are fully enclosed to provide maximum protection from dust and particle contamination and to keep maintenance to a minimum. Precise gantry alignment is maintained at all times by the built-in self-squaring feature supported by independent twin motor drives. The ball screw drives are powered by high-speed servomotors that have been specially chosen for their ability to provide smooth motion and high-torque response at all cutting speeds.

The Pacer K+ Series of routers can be supplied with optional additional features to increase their production capabilities. These include the AXYZ Automatic Tool Change (ATC) facility that greatly increases the speed (on average around six seconds) with which different cutting tools can be changed when producing work that requires multiple tooling. There is also a choice of quick-release spindles that can be operated manually or in conjunction with the ATC feature and the AXYZ ICS (Intelligent Cutting System) that is reputedly the most powerful and accurate vision registration system currently available.

Available in a choice of four of the most popular sizes (1,250 x 1,250mm up to 3,050 x 2,050mm), the Pacer K+ Series is suitable for 2D and 3D routing and engraving applications on a wide range of materials including acrylics and plastics, various woods and non-ferrous metals.

In a separate development, AXYZ International has announced the availability of a new PC, software and controller package to enable existing users of its Pacer routers to upgrade with a new Windows 7-based system. The latest generation of machine



Pacer 1250 K+ Series router.

controller can be separated from the PC and installed in its own specially designed housing. This means users can take advantage of the new PC's power, performance and networking capabilities under Windows 7 whilst remaining free to upgrade, repair or change the router's control PC at any time without affecting the now separate control system. The new controller requires only a standard USB connection to the PC for downloading programs and controlling the machine.

Further information on both developments can be accessed at www.axyz.co.uk or by telephoning a member of the AXYZ technical team on 0190 237 5600.

For the best priced pavement signs with no compromise on quality

PromotaSigns

www.promotasigns.com

Tel: 01227 711911

Fax: 01227 711922



Madico extends range of permanent / removable optically clear mounting films

At a time when some major suppliers are reducing their range of mounting adhesives, UK-based Madico Graphic Films has once again increased the revenue enhancing opportunities for printers by extending its line of double-sided optically clear mounting films. Featuring a permanent adhesive on one side and an 'easy-peel' adhesive on the other, the latest addition to Madico's growing portfolio of permanent/removable, optically clear, polyester mounting adhesives brings new benefits to temporary or short-term graphic applications thanks to very low adhesion levels.

As a result of its low-tack attributes, Madico's new easy-peel offering (product code E-338R C) can be applied and re-applied until correctly positioned, while still ensuring superior optical clarity and perfectly clean removability with no adhesive transfer. This makes the new mounting film perfectly suited to promotional and branded messaging applications, such as exhibition and point-of-sale graphics, window graphics for short-term retail/advertising, and in-house corporate communication or manifestation requirements. In addition, its easy-peel, clean removability makes it ideal for back-lit light box projects and lenticular 3D screens, where use of an inappropriate transfer would make removal impossible and potentially ruin the display surface.

For short-term, temporary applications involving thicker graphics, Madico also supplies a permanent/removable option (product code E-337RC) that offers a stronger level of adhesion.

"Marketers continue to target their audiences with short-term, time-critical messages, be it for special offers, price reductions or other announcements," says Gary Dixon, International Business Manager at Madico Graphic Films Ltd. "As a result, there is a growing requirement for temporary/removable graphics that uphold brand integrity and image by offering perfect see-through vision and high quality printability.

"Like all of Madico's permanent/removable mounting films, our latest offering has been designed with simplicity in mind; rather than requiring installation and removal by a qualified team, it can quickly and effortlessly be applied, repositioned and eventually removed by the customer's own staff," adds Gary.

Clean-room manufacturing for optimum, defect-free see-through vision

As with its entire range of substrates, Madico's latest double-sided permanent/removable mounting film benefits from clean-room manufacture – a key differentiator over some other products on the market. This process delivers defect-free, optical mounting clarity, by ensuring optimal light transmission, low haze and minimal distortion.

Madico's new E-338RC Permanent/Removable Optically Clear Mounting Adhesive is available in roll widths of 1250mm.

For more information on Madico's optically clear mounting adhesives range call +44 1628 77 77 66 or e-mail info@glazingenhancement.com



Mutoh Europe introduces new disperse inks

Large format piezo inkjet printer manufacturer Mutoh Europe announces availability of the new water based Direct Disperse inks. This new "zero harmful VOC" four-colour ink set has been specifically tuned for Mutoh's existing direct to fabric Viper TX and Viper TX Extreme series printers. The fast drying inks offer an excellent colour gamut and nozzle stability. Application possibilities are volume production of soft signage and double sided flags.

Mutoh's new Direct Disperse inks are an addition to its existing water based dye sublimation inks (transfer paper printing). The new direct disperse inks aim at offering polyester flag and banner printers a direct print alternative to the sublimation process, as they allow direct printing onto polyester fabric without the need for washing.

The new Mutoh Direct Disperse inks are suited for outdoor use, offering excellent washing and perspiration fastness according to applicable ISO standards. The outdoor UV durability is rated up to one year. Similar to dye sublimation inks, the new inks will

require fixation via a heat source. No pressure is required to fix the inks. A pressure-free heat fixation system or a calender can be chosen for ink fixation.

Available in 1 litre bottles, the Direct Disperse inks are compatible with Mutoh's continuous ink supply system for the Viper / Viper Extreme and Viper TX Extreme series printers, called BIS. Mutoh's BIS has been developed for speed-intensive volume oriented users requiring a high end, high volume ink delivery and refill system offering long unattended printing capabilities along with minimum user intervention. Three models are available, i.e. a 4 bottle system and two 8 bottle systems. Each BIS ink bottle can hold up to 4.3 litres and can be refilled whilst printing.

The new Mutoh direct disperse inks will be marketed by Mutoh Europe all over Europe, the Middle East and Africa through its network of authorised Mutoh resellers.

For further information visit www.mutoh.eu

PRODUCT *News*

New cast vinyls from hexis



The new Military Green matt vinyl is specially designed for vehicle marking.

HEXIS, the vinyl manufacturer, announces new additions to its range of cast vinyls of the HX30000 Series Effect Films. The three new colours with matt finish now available from HEXIS are: **Military Green Matt HX30VMIM**, **White Matt HX30002M** and **Black Matt HX30NPRM**.

The new colours are packaged in rolls 1370mm (54in) wide and 30m long. Data sheets are available for download from the website www.hexisgroup.com

The HX30000 range is specially designed for vehicle marking and decorating cars, buses and motorcycles etc; plus all types of designer objects including mobile phones, laptops and furniture. The films are made of a multi-layered cast PVC and a repositionable liner with HEX'Press adhesive technology that ensure easy and convenient elimination of creases or trapped air bubbles.

Also available is the PC30M3 Cast Laminate with standard

matt finish, a new addition to the existing range of cast laminates PC30G2 (gloss) and PC30M2 (super matt). They are 30µm (1.2mil) clear films destined for laminating cast vinyls of the 100 Cast Series (V100, HX100, HXR100, VCR100, VSCR100).

The PC30M2 features a super matt finish, totally anti-reflecting, whereas the PC30M3 is standard matt, less sensitive to marking. The roll size 1370mm (54in) x 10, 50, 100 or 200 m.

There is a dedicated website for the HX30000 with full details of the series: www.ilovehx.com.

Hexis manufactures a full line of graphic vinyl and digital printing with subsidiaries in Germany, Italy and the United States. The group exports some 40% of its sales to over 40 countries worldwide, with a consolidated turnover of EUR 43 million in 2009. In the UK Hexis products are distributed by Hexis UK Ltd in Lichfield (01543) 411221.

IMPACT
3D
SIGNS

BUILT UP LETTERS

HIGHEST QUALITY PRODUCT
HIGHEST QUALITY SERVICE

ALL STAINLESS STEEL **316 MARINE GRADE**
MIRROR OR SATIN
ALSO ALUMINIUM, BRASS, ACRYLIC
STOVE ENAMEL & POWDER COAT
(ALL ABOVE ALSO IN FLAT CUT)

email: info@impact3Dsigns.co.uk www.impact3Dsigns.co.uk

TEL : 0191 538 0 538 **FAX : 0191 538 5 538**

13/14 Hutton St. Boldon Colliery Ind Est. Tyne & Wear NE35 9LW



specialist LED solutions for the sign industry

50,000 hour working life

Low energy consumption

Warm White and RGB Colours

Variable lengths

Colour controllers for all systems

IP rated Power Supplies

Bespoke Design & Programming

Mini Chain LED



Flexi - Strip



Mega Wall Wash



T+44 (0)20 8492 7633

info@cadisch.com

www.gigb.co.uk

Want a solvent machine -
but don't want the smell?

Think latex is the only alternative?

SEPIAX
Ink Technology



- High quality Mutoh printer
- set of AquaRes "print-to-anything" inks
- odourless

- vibrant colours
- environmentally friendly
- cost effective print

Contact us via our website - WWW.SEPIAX.CO.UK

Shiraz adds flexibility with HP latex support

Allowing users to explore the full potential of the latex ink-jet ink technology systems released by HP, popular RIP manufacturer Shiraz Software has updated its Server package to support and drive HP's Designjet L65500 and L25500 printers.

The creators of British-based Shiraz have configured the software specifically to work with this new ink type and the machines from HP in which it is incorporated. This includes full support for HP's matched media profiles and complete, accurate colour calibration which is proprietary to latex technology. It is available as part of an upgrade to Shiraz RIP Server v6.6 (build 10054) or later and is the only latex solution which is fully compatible with Windows 7 and the latest version of Mac OS X.

The software achieved full marks across all aspects of HP's Designjet RIP certification scheme, which ensures stability across a number of test parameters. These include print performance and ink usage, vital for multiple and large jobs, plus calibration, support for existing substrate profiles and the ability to add new media; in each category Shiraz was awarded the top score possible.

Certified for HP DesignJet L25500 Printer



Shiraz's solutions have won top marks from HP across all categories.

The new Shiraz drivers also verify the implementation of HP's Professional Pantone Emulation in the RIP, essential for precise colour when using latex ink technology. Additional features include reliability in status reporting and job management.

"Existing users will benefit from this offering in being able to add HP's latex printing technologies to their equipment line-up straightaway," comments Ramin Shahbazi, business development director for Shiraz Software. "For potential investors in this line of printers, the combination of a specific formulation for this new ink type and Shiraz's existing strengths such as ease of use, streamlined workflow and support for the most recent Macintosh, Linux and Windows platforms, will prove an unmissable opportunity to get the most out of their RIP and hardware combination."

For further information visit www.shiraz-rip.com

Neschen launches new self-adhesive print film for all kinds of events



An inexpensive, re-positionable and digitally-printable display film has been launched by Neschen, which is suitable for all manner of promotional applications. Among many other uses, Neschen is expecting this high-performance film to prove increasingly popular in stores and shops with constantly changing advertising messages.

Called solvoprint easy dot 100, the films - either glossy or matte - can be printed with solvent, eco-solvent and UV-curing inks and will deliver outstanding print quality with bold and vibrant colours.

The dot-type adhesive coating, developed within the R&D department of Neschen Technical Coatings Division, provides a channel for air to move ensuring that the films can evenly be applied by inexperienced staff without bubbles or creases. After use, the film can then be removed from almost any substrate residue-free.

The PE backing paper ensures that the film lies flat in the printer and there is no need for an additional protective film when used indoors.

"The solvoprint easy dot 100 media are ideal for short to medium-term indoor use, particularly when display material is required at short notice for a new campaign," explains Friedrich Drinkuth, Senior Product Manager at Neschen in Bückeburg. "Businesses are therefore able to respond flexibly and without the need for major input to designs which are changed at short notice."

For further information call 01268 722400 or visit the website www.neschen.com

Neschen's new solvoprint easy dot 100 display film has a dot-type adhesive that allows air to escape through the channels between them for bubble-free applications.

Robert Horne launches revive Honeycomb Board

Robert Horne is proud to announce the launch of revive Honeycomb Board, a printable display board made from recycled fibre, which is 100% recyclable after use.

Revive Honeycomb Board offers designers and fabricators a truly recyclable, environmentally conscious, quality board that is both attractive and helps reduce waste to landfill. This exciting new board consists of a recycled paper honeycomb core with a white, clay coated printable surface. It is produced using virgin and recycled fibre, with a minimum 20% recycled content and is chlorofluorocarbon free. It provides an excellent 'environmentally friendly' alternative to traditional foam boards like polyethylene (PE), polystyrene (PS) or polyvinylchloride (PVC).

Revive Honeycomb Board has a unique structure to handle the most demanding of applications in the graphic display market due to its high rigidity and dimensional stability. It is double glued to increase integrity and has a lower moisture content to improve stability. It is suitable with inks and adhesives both water or solvent-based, acrylic and hot melt. Available in a choice of 6mm or 10mm thicknesses with a sheet size of 1200mm x 2440mm; bespoke sheet sizes and thickness options are also available. Applications for revive Honeycomb range from POS, display, signage, packaging and boxes.

For further information please visit www.roberthorne.co.uk or contact your local Robert Horne Group branch.

revive™

Vista introduces new pictogram series

Vista System International has introduced a new concept for the sign industry - a series of laser cut pictograms that attach to the sign frame as part of the end cap to create a unique and stylish design.

The new, laser cut, pictogram series is another example of the flexibility of MCFT (Modular Curved Frame Technology). The client chooses any icon or logo to be featured, either previously produced or custom designed. The chosen design is then laser cut from an aluminum sheet and attached to the appropriate sign extrusion.

The image shows a display of several laser cut pictogram end caps attached to a V150X250mm (10") wall frame sign. This image demonstrates the tip of the iceberg as you can request a custom laser cut pictogram to meet your needs.

Vista System is a leading fabricator in the MCFT market which offers the best of both worlds by offering the advantages of a modern modular system with the ability to provide a highly customised solution that meets the unique requirements of each signage project.

For further information, visit the website www.vistasystem.co.uk



Edward Mathias & Company

SMART KNIVES

WHY USE THEM?

SIMPLE TO USE

No need to take holders apart or fiddle with springs to change blades.

Every high precision tungsten carbide blade is already fitted in its own blade holder ready for immediate use straight from the packet.

Blade protrusion is factory preset for the materials it is designed to cut.

Units are colour coded for easy identification of the type in use.



Made in UK

SMART KNIVES

are not "throw away"
When they eventually blunt you return them to us
[We even provide the jiffy bag]
and we exchange them for units with new blades.

SMART KNIVES

Make your plotter cut better.
They are accurate, cost effective and incredibly easy to use.
New units cost £20+vat
Exchange Units cost £10+vat

WHY USE "ORDINARY" BLADES?

To try our Smart Knives...FREE!

Call 0151 728 7221

or Email info@blades.uk.com

**SIGNMAKING SOLUTIONS
SINCE 1987**

The brightest trough lighting on the market, Highlight Mk.4 Superbright LED outshines all other LED and fluorescent troughs, with electrical consumption only 6 watts per foot run, compared with 11.6 watts per foot for standard fluorescent. This means not only lower running costs and increased environmental friendliness, you will also benefit from major savings in maintenance and lamp replacement.

Now our best seller due to its crisp, bright, shadow-free illumination, once tried you will not go back to a fluorescent variation.

Highlight Mk.4 LED overhead trough lighting

For those driven primarily by initial purchase price, we offer a further two variations of LED unit with even more energy savings, and of course our fluorescent variation which is still available from £10.00 per foot.

All variations are delivered complete ready to install, (no hidden extras). You will be amazed how quick installation is, thanks to our clip-on fit fixing brackets and our extruded aluminium joining section which eliminates light seepage and provides perfect joints. Available in standard powder coated white or to most standard RAL colours. Fast deliveries and high quality as you would expect from Insight, trade suppliers for 25 years.



INSTANT ECONOMICAL ILLUMINATION



LUMIRESCENT® LIGHT STRIP

comes in 5 m rolls, fitted with VHB tape • three brightness levels available
can be cut to match required length • full range of drivers available
for full information, visit our web site:

www.insightsignsystems.com

PRODUCT *News*

Seal upgrade could net up to £2,000 discount

Colourgen has announced a loyalty discount promotion for customers wishing to upgrade their old SEAL laminator to a newer model. The offer ranges from £700 discount for the Seal 44" Ultra Plus, through to £2,000 for a Seal 600MD and runs until 31st May.

Melanie Enser, Product Marketing Manager for Colourgen, comments, "With run times shrinking and budgets tightening, end users are looking for higher productivity and greater flexibility from their laminators. This offer from Seal gives customers an excellent opportunity to benefit from the latest lamination technology while enjoying a big cash discount on a new machine."

The Seal brand is synonymous with quality mounting and laminating products in wide format print finishing solutions. Seal Graphics boasts the most comprehensive and diverse range of finishing products in the world. Always focusing on their core strengths, each Seal laminator is developed to complement other Seal products for complete compatibility and peace of mind performance. Traditional mounting and laminating has evolved to fast and effortless print finishing using either a combination of laminating films and adhesives or liquid coating systems.

Melanie Enser concludes, "To reflect their confidence and commitment to providing customers with the best products, every Seal product is backed by unparalleled warranties and application performance guarantees."

In its quest for excellence, Seal continuously tests its products with other industry manufacturers' products and has developed strategic warranty programs with printer partners to provide customers with the ultimate finished product and choice."

This offer is available immediately from authorised Colourgen resellers. For more information, please visit www.colourgen.com



The Seal 600MD.

GPT appointed master reseller for AGFA Anapurna M product range

The AGFA Anapurna M range offers wide format industrial inkjet printers for indoor and outdoor sign displays. The UV-curable print engines deliver quality output on both uncoated rigid substrates and roll-fed media. The printers provide 720 x 1440dpi print resolution with widths up to 1600mm and thickness up to 45mm.

Stuart Cole, Managing Director of GPT, comments, "AGFA has an excellent reputation for building high quality, robust and very well engineered printers. We have taken our time looking for an industrial strength UV-curable printer to add to our portfolio, and are really delighted to be able to offer the AGFA range. We have complete confidence that they will provide our customers with the levels of production, quality and reliability

their businesses demand. They are an excellent fit with our existing range of products and we expect a very positive reaction from the market."

Steve Collins, Wide Format Inkjet Account Manager for AGFA UK, comments, "GPT is an excellent addition to our UK channel for the Anapurna M range. We are sure the relationship will be a success and we are looking forward to working together. It is very important for our channel to add value to the AGFA product range, ensuring they meet the high standards our customers expect. GPT has the track record and reputation to deliver and support our solutions with very high levels of knowledge, experience and reliability."

For more information please call GPT on 01753 727128 or visit www.g-p-t.co.uk

chapter **8** highways.co.uk

THE VEHICLE SAFETY MARKING SPECIALISTS



CHEVRONS ?
CHEVRONS ?
CHEVRONS ?

email: chapter8@signsrus.co.uk
web: www.chapter8highways.co.uk



For all Chapter 8 and Hi-Vis Conspicuity requirements,
contact us for a competitive quote and a fast professional service:

Tel: 08700 777 777

TRADE ONLY
New Image Signs

NOS

BUILT UP LETTERS IN

Mirror, Brushed, Mild &
Descaled Stainless Steel,
Powder Coated Aluminium,
Acrylic & Brass

Illuminated by Led's or Neon

CNC Aperture cut panels,
Full sign systems,
Digital Printing &
Braille/Tactile Sign Systems



Unit 6 & 7, Stadium Ind Park, Gateshead. NE10 0XF
T: 0191 477 3943 F: 0191 477 9700
E: sales@newimagesigns.co.uk

A New Dimension in 3D Sign Making
& CNC Routing from Vectric

Aspire
3D Modeling & Machining

Interactive Tabs
Auto-Inlays
Production Profiling & Pocketing
CNC Routing for Signmakers
Raised Prism Machining
Decorative VCarving
True Shape Nesting

Vectric

BUCKY'S
Howling Wolf
Stables

S

Includes 50 Free
3D Clipart Models

Vector 3D

Try the **Free Trial** Version Today

www.vectric.com

Tel: +44 (0) 1527 460 459 E-mail: info@vectric.com

Canon UK launches trio of new imagePrograf large format printers

Canon UK, a world leader in digital imaging solutions, has launched three new imagePROGRAF large format printers (LFPs) designed to deliver the highest quality output – the 24-inch Canon imagePrograf iPF6350 and imagePrograf iPF6300, and the 44-inch Canon imagePrograf iPF8300.

Featuring Canon's new 12-colour Lucia Ex pigment ink system and innovative printing technology, the new models are able to produce prints with increased accuracy and an extended colour gamut approximately 20 per cent wider than the previous Canon fine art series of imagePrograf LFPs (iPF5100, iPF6100, iPF8100 and iPF9100). The new ink system has been developed in response to the growing demand for high quality, large format prints in the professional photographic, proofing and fine art markets.

The new inks feature an innovative polymer structure that results in greater scratch resistance and protection from colour fading, whilst reducing bronzing and metamerism to produce more consistent,

durable prints. Denser, sharper blacks and smooth colour gradations are able to reproduce the finest shadow area details, meeting demands for more sophisticated print quality.

An additional in-built mechanical rigidity in the new imagePrograf models enables more precise ink placement, resulting in improved line and text accuracy and colour uniformity. An in-built high-performance, multi-sensory colour calibrator can also precisely detect, adjust and compensate for print head density variations.

Users are able to take advantage of the exceptional print quality of the new imagePrograf devices with the third-party RIP compatibility from GMG, EFI, ColorGATE, ONYX Graphics, Eisfeld (PosterJet), CGS, DEV studio and SCP, providing a range of print applications, including proofs, designs and commercial photos.

The imagePrograf models are able to use third-party media, alongside the Canon recommended stocks, by utilising the Media Configuration Tool to calibrate paper settings to achieve an optimum print output. Compatible ICC profiles of popular media

types are downloadable from the Hahnemuehle, Ilford and Sihl websites. Additionally the new range of Canon imagePrograf LFPs are fully compatible with Colortrac and Contex large format scanners to offer a complete scan-to-print solution.

Gill Mussell, LFP Product Manager, Canon UK says, "Key research findings in Canon's own Insight Reports over the past two years have pinpointed large format printing as a growing business opportunity for a number of market sectors including professional photographic, proofing and graphic arts. The new range of Canon imagePrograf LFPs deliver outstanding image quality with the broadest available colour gamut on the market. They produce high-quality, consistent prints to help professional print users to meet the demands of their customers without the need to invest in new workflows."

To support high-volume printing and streamline workflows, the Canon imagePrograf iPF8300 and iPF6350 come equipped with an 80 GB high-capacity hard disk drive (HDD) that allows for faster spooling of large files as well as the ability to reprint jobs directly from the printer. To ensure the highest

level of productivity and reduce overall print time, all new models are also equipped with a standard gigabit Ethernet network interface and an automatic dual-blade cutter.

For further information visit www.canon.co.uk



The Canon imagePrograf iPF6300.

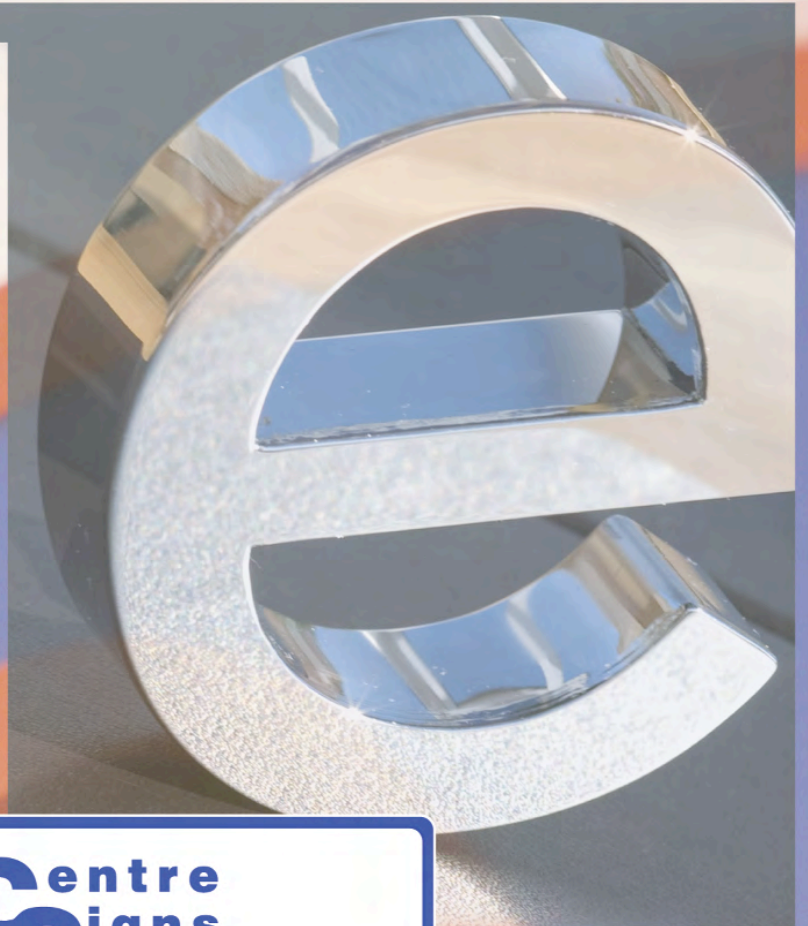

*Suppliers to the Sign Trade
Perspex & Stainless Steel Letters*

Tel: 01162 714247/Fax: 01162 720260

Email: graphics@centresigns.co.uk

www.centresigns.co.uk



Josero strengthens its focus on UK digital ink market

The past year or so has seen Josero move from a European based inkjet company to an organisation very much focussed on bringing its skills and expertise specifically to the UK. This has resulted in the company growing from a relatively small distributor in this country to a key player in the UK digital ink market.

Josero provides a complete solution for all super and wide format inkjet printing needs by supplying reliable, high quality inks at a fraction of OEM prices. Josero provides end to end solutions, starting with technical advice, excellent inks (solvent, UV and Bio), free installation options, through to spare parts and full service contracts. The company also offers a range of high quality printers and cutters. Josero believes it provides everything the OEM provides but at a substantial cost saving and with a greater level of customer care.

The whole company philosophy is based on the highest possible quality and customer service. The team at Josero comprises highly skilled inkjet specialists who, combined, have several decades of experience and knowledge within the digital ink market. Staff pride themselves on being completely accessible to all their customers and enabling customers to make substantial savings over OEM products, not through using inferior third party inks but with high quality products.

Josero's ambitions in the UK and Ireland received a considerable boost in November 2008 when worldwide ink giant Triangle™ chose Josero as sole distributor for its ink products in the UK and Ireland.

Triangle makes inks not only to be sold under its own name but also for printer manufacturers. Triangle inks are certified by many print head manufacturers around the world, such as Xaar in the UK. Often, Triangle inks have been developed for specific print heads before the printer manufacturers have even begun to build their printer. Given this level of integration it is easy to appreciate the



Josero engineer fixing a machine.

reliability of Triangle inks. On top of this, Triangle's ink train warranty, which is said to be the most comprehensive in the industry, will cover the costs of any repairs to the printers ink train should the damage be proven to have been caused by Triangle inks, whilst the equipment is under its manufacturer's warranty.

Reliability was an essential requirement when Your Printing Supplies (YPS) was looking for an alternative to OEM inks. YPS is Josero's reseller for the Triangle product range in the North East.

Managing Director, Garry Brown said, "We wanted to find the right quality alternative digital ink which would perform to the standard of OEM inks. After looking at several different inks and testing them rigorously we chose Triangle inks because they easily outperformed all the others. We were not only looking at the ink but at the whole package including cartridge or bulk system quality along with the reliability of the chips used because we'd had problems in this area before."

Triangle inks are not the cheapest alternative inks on the market but Josero firmly believes they are the best quality, plus they give savings of up to 50 percent compared to the price of OEM inks without any reduction in quality and service. Earlier this year Triangle further expanded its product range to include Bio inks, which are made from renewable plant sources and fully conform to EU REACH regulations.



Triangle ink storage.



Josero has the expertise to supply the correct printhead for each machine.

Twentyfourseven, in Warrington, which prints "everything from signage and posters to leaflets, labels and books" switched its Mimaki JV3/160SP and Mimaki JV33/160, to Triangle inks almost a year ago.

Alan Burton, Managing Director of Twentyfourseven said: "We are delighted with our conversion to Triangle inks. Not only are we saving 50 per cent on our print costs, the quality of the product is also superb."

Another satisfied customer using Triangle inks is FASTSIGNS in Peterborough.

Richard Towers, Production Manager and co-owner of the business, said "The conversion to Triangle inks couldn't have been easier. We could have done it ourselves; however, Josero made a point of sending an engineer to carry out the conversion. It only took one hour and we were printing again using all our original profiles. Our machine has always been reliable and continues to run perfectly with Triangle inks. We should have done it sooner!"

Triangle has one of the widest product portfolios which means Josero can supply alternative inks for virtually every model of wide and super wide format printer across the whole spectrum of ink technologies (traditional solvent, Bio and UV curable). Inks are available for printers from the following manufacturers – Agfa, Durst, HP Scitex, HP 9000 and 10000, Inca, Mimaki, Mutoh, Nur, Roland, Seiko, Vutek, and Zund.

Large stock and quick turnaround

Josero supplies a large selection of spare parts for both wide and super-wide printers. The majority of parts are delivered within 24 hours of an order being placed. Parts are currently available for Mimaki, Roland, Mutoh, Seiko and HP wide format printers and NUR, HP Scitex, Vutek, Durst, Zund and Inca super-wide printers.

Printheads are key components of any inkjet printing machine and require real expertise in supply and fitting. Different printheads can look the same but the wrong model could mean thousands of pounds out of pocket. Josero's vast knowledge and experience of the inkjet market plus direct involvement with printhead manufacturers, gives the expertise to supply the correct printhead for each machine. A large number of printheads, include those for Xaar, Spectra, Konica, Seiko and Epson printers, are held in stock at the Cambridge head office.

In keeping with Josero's commitment to provide a full service solution, most of its dealers offer competitively priced service contracts on printers. Where this is not possible Josero will offer service contracts directly. Josero says that not only will all of these service contracts offer at least the same level of service as the OEM provider, they will often be as much as 50 per cent cheaper than the OEM offerings.

Dealer network established

Josero set up agreements with several key resellers throughout the UK and Ireland in the months following last year's Sign and Digital UK show. Now with nearly a dozen resellers appointed and fully trained, the dealer network spans the length and breadth of the UK and Ireland, so customers can easily speak to a local reseller.

Earlier this year Josero introduced a key player to the team, recruiting Gareth McDonald as Director of Sales, based in Preston. Gareth will have a strategic input into the overall growth of Josero in the UK, as well as managing the dealer network in the north of the UK and Ireland.

Josero also plans to move its head office to larger premises in Cambridge, where new products will be housed and the current demonstration suite will be expanded to show a wider range of machines and equipment.

For further information, visit www.josero.com email info@josero.com or tel. 01223 870260.



Mimaki JV33 Triangle bulk feed system.

UK POS launches innovative A4 Floor Standing Sign Holder

UK POS is sending customers in a new direction by developing an innovative product that is not only suitable for promotions, but is also ideal for directional signage and displaying information. The new A4 Floor Standing Sign Holder allows customers to easily interchange between portrait and landscape formats for the same cost and quality as a floor standing sign holder with fixed poster position.

The A4 Floor Standing Sign Holder is multifunctional and as such, can be used in a myriad of sectors. Debra Jamieson, Sales and Marketing Director for UK POS commented: "It is often easy to focus on the promotional attributes of point of sale materials, however we believe it is just as important to consider their use as directional signage and displaying information. The Floor Standing Sign Holder is ideal for such purposes as well as being cost effective and aesthetically pleasing."

Finished in silver anodised aluminum and with smooth, rounded corners, the A4 Floor Standing Sign Holder is quick and easy to assemble and as such, can be used in either a landscape or portrait A4 option. The poster can be rotated using fastenings at the back which keeps it secure.

Suitable for internal use only, it stands at a fixed height of 1m with a weighted base for stability. Signage can be swapped with ease due to its snap shut front opening mechanism. The anti-glare poster cover sheets will make information inside clear to see.

Key components are fully recyclable including the aluminum leg and frame, polystyrene (HIPS) back panel and steel base, as well as the PET front cover.

As a reworked version on UK POS' Single Post A4 Frame, Debra Jamieson explains why there is a constant push to improve products: "UK POS' research and design team is constantly looking to innovate to benefit our customers. Seeing that we could create a more dynamic version of our current Single Post A4 Frame product, we decided to produce the alternative A4 Floor Standing



The new A4 Floor Standing Sign Holder can interchange between portrait and landscape formats.

Sign Holder which can easily be adjusted between portrait and landscape poster displays by the customer – all without a hike in cost or quality. We expect it to be a popular option due to its multifunctional characteristics."

To promote the launch, UK POS will be offering the A4 Floor Standing Sign Holder at a special introductory price of £27.95 per unit plus VAT and excluding carriage until stocks last. These are usually priced at £36 each.

For further information visit www.ukpos.com

hallmark

Est. 1899

ENGRAVING ETCHING & SIGNS

A first class service based on over a century of experience, the latest technology and specialist professionals

To view our complete portfolio, please visit our website:
www.hallmarksigns.co.uk

020 8686 6649
 email: sales@hallmarksigns.co.uk

Call us for...



Established for over 18 years • Fast, Friendly Service • Proven Systems • Full Support



THE LATEST GENERATION PRINT & CUT SYSTEMS FROM ROLAND WILL TAKE YOUR BUSINESS TO A NEW LEVEL.

WE CAN OFFER EVERYTHING FROM 750MM WIDE TO 2.4 METRES WIDE. WE ALSO OFFER ATTRACTIVE TRADE-INS AND FINANCE PACKAGES.

PLEASE CALL US FOR THE BEST PRICES IN THE BUSINESS.



Tel: 0191 386 5222



Tel: 0191 386 5222
www.lsu.co.uk

REMEMBER! We also supply a full range of systems for:
VINYL CUTTING DIGITAL PRINTING LABELLING ENGRAVING LAMINATING SECURITY I.D.
For independent friendly advice and the best prices, call LSU today.

**TRADE
PRICE
LETTERS**

10% Discount for all new customers
For a quote or just friendly
advice contact us.
freephone 0500 428021

Pricing Options

- + 10% for plastic locators & paper template
- + 15% for VHB tape
- + 20% If cladding template is required
- + ??? If typeface is extended
- + 25% Flame polished edges to clear acrylic
- + 25% For gloss foam PVC
- + 25% For rounded/45 edge to MDF
- + Carriage charges quoted separately to suit order
- + VAT at current rate

We accept faxed or email orders

Artwork to be supplied in EPS, AI, PDF, CDL
vector files in an IBM compatible format for PC

In a Panic..... Priority service available



FLAT CUT

Foam PVC All colours- 10mm black & white only - 19mm white

NO MINIMUM ORDER

C/HEIGHT mm	50	75	100	125	150	175	200	225	250	275	300	375	425	500	600	1200
3mm	0.42	0.52	0.84	0.96	1.10	1.26	1.40	1.92	2.20	2.50	2.80	3.70	4.50	5.35	7.35	16.50
5mm	0.45	0.65	0.99	1.35	1.80	2.10	2.45	2.90	3.30	4.00	4.78	5.60	6.38	7.30	10.30	28.06
10mm	0.76	1.20	1.49	2.30	3.15	3.98	4.45	5.59	6.60	7.72	8.38	10.67	12.37	15.30	18.22	52.13
19mm	1.69	2.22	3.10	3.60	4.10	6.20	7.00	8.73	10.00	11.52	13.44	14.78	18.65	21.34	26.00	75.24

Acrylic standard colours including gold & silver 10mm black, white & clear only

NO MINIMUM ORDER

C/HEIGHT mm	50	75	100	125	150	175	200	225	250	275	300	375	425	500	600	1200
3mm	0.55	0.74	0.84	1.12	1.30	1.67	2.20	2.80	2.98	3.48	4.21	6.10	7.40	9.47	11.00	42.97
5mm	0.84	1.05	1.35	1.68	2.20	2.56	3.15	4.13	5.30	5.72	7.20	8.67	10.02	12.89	15.67	62.10
10mm	1.66	2.15	2.55	3.30	4.10	5.06	6.30	8.26	9.99	11.56	14.10	17.05	19.67	23.01	31.04	124.03

Aluminium Composite

NO MINIMUM ORDER

C/HEIGHT mm	50	75	100	125	150	175	200	225	250	275	300	375	425	500	600	1200
Colours	1.00	1.36	1.78	2.28	2.64	3.12	4.40	5.08	5.97	6.64	7.38	8.68	10.43	14.08	17.69	54.20
Brushed	1.18	1.50	2.08	2.54	3.43	4.26	4.98	5.72	6.89	8.52	9.18	10.42	12.45	15.50	19.80	60.87
Mirror exterior	1.80	2.28	2.68	3.84	5.28	6.22	7.45	8.40	9.98	12.20	13.88	15.76	18.65	23.67	28.18	90.00

Mill Finish Aluminium

NO MINIMUM ORDER

C/HEIGHT mm	50	75	100	125	150	175	200	225	250	275	300	375	425	500	600	1200
2mm	2.70	3.35	4.10	5.11	5.80	6.65	7.40	8.48	9.80	10.59	10.95	14.65	17.60	22.50	28.95	88.50
3mm	2.82	3.55	4.35	5.32	5.80	6.74	7.70	8.92	10.00	11.30	12.45	16.45	20.30	25.60	34.10	92.00
5mm	3.40	4.08	5.30	6.50	7.12	7.88	9.05	10.06	11.30	12.45	14.45	19.35	23.00	29.95	40.00	94.50

Exterior MDF

NO MINIMUM ORDER

C/HEIGHT mm	50	75	100	125	150	175	200	225	250	275	300	375	425	500	600	1200
6mm	0.35	0.82	1.10	1.59	2.25	2.45	2.78	3.50	4.05	4.90	6.28	8.90	11.60	12.40	13.65	42.18
12mm	0.85	1.52	1.85	2.75	3.70	4.35	5.15	5.85	7.10	8.60	9.55	10.90	12.95	16.00	18.00	55.00
18mm	0.85	1.52	1.85	2.75	3.70	4.35	5.15	5.85	7.10	8.60	9.55	10.90	12.95	16.00	18.00	55.00

SIGN Here...

signmakers for all your signs

Freephone 0500 428021

BUILT UP

If you require costs for built up letters at competitive prices fax or email today

Fax: 0116 225 9966 sales@sign-here.co.uk

PRODUCT *News*

More customers are choosing Display as the fabric for exhibition graphics

Display FR 220g is proving a popular choice for exhibition graphics as its dense structure helps obscure supporting frameworks. Also used for internal and external banners, soft signage, retail display graphics, stretch frame art reproduction, murals, pop ups, display systems, promotional advertising applications and even personalised soft filled products.

An ever-increasing amount of fabric is finding use in the retail and exhibition sectors. This means it must satisfy the most stringent fire tests. Brook International ensures all of its flame retardant (FR) fabrics comply with the stringent UK BS5867 Type B. A large number of Brook FR fabrics also comply with the German DIN4012 B21 standard and more recently a number of fabrics now comply with the French NFP92 503 M1.

Over 30 different fabrics for digital print are available from Brook International and used for many applications only limited by the imagination. The exhibition sector in particular has seen a significant increase in fabric use. Companies designing and building exhibition stands now use fabrics in place of traditional materials. Fabrics are more flexible, less prone to damage in transit and cost less in freight costs to move from one location to another. When printed they make highly tactile and eye-catching colours possible.

Recognising the success of its fabrics for digital print in the UK, Brook International has appointed distributors in other countries including Denmark, Estonia, Finland, Iceland, Italy, Latvia and



Over 30 different fabrics for digital print are available from Brook International.

Poland and just recently Sweden. Others distributors are expected to be added soon.

For further information please contact: T +44 (0) 1535 639020 or email info@brookinternational.com

hallmark
— Est. 1899 —
ENGRAVING ETCHING & SIGNS

A first class service based on over a century of experience, the latest technology and specialist professionals

*Engraved oak sign
using V carved
Lettering filled gold*



*for that extra
special job
...you can rely on us*

To view our complete portfolio, please visit our website:

www.hallmarksigns.co.uk

☎ 020 8686 6649
email: sales@hallmarksigns.co.uk

lightfantastic

Introducing the new Portland Lighting web site, with an on-line catalogue from one of the industries leading manufacturers.

Order direct from the screen with instant quotations and as always, next day delivery.

Simply log onto the web site and you'll see what the fantastic full range catalogue can offer you.

Tel: 01922 721133

Email: sales@portlandlighting.co.uk



the UK's leading
light source



www.portlandlighting.co.uk

PROJECT *News*

National Media Museum unveils Carter Wong integrated orientation scheme

The National Media Museum in Bradford, West Yorkshire, has unveiled a comprehensive orientation and wayfinding system to improve visitor access and communication throughout the museum.

Initially the wayfinding design was part of a foyer development project that aimed to improve the museum's primary information point, cinema ticketing, queuing and retail outlet. Carter Wong's first stage survey, however, revealed more complex issues affecting visitor orientation around the museum as a whole, inside and out.

Carter Wong's Creative Director Phil Carter explains: "Converted in the early 1980s from a purpose-built, but never used, theatre, the museum has a potentially challenging arrangement of spaces, with galleries formed at half-levels to the front and rear around the IMAX auditorium which could create an awkward visitor journey. The foyer itself did not project the personality or identity of the museum sufficiently to create a sense of arrival and, if arriving by car, it was not obvious where to enter from the rear car park. Through the design programme, information access, circulation and marketing have been addressed in a joined up way."

Carter Wong's design concept for the signage takes its inspiration from the movie clapperboard. This translates into bold angles and chevrons that behave as directional arrows. The angled feature appears as a cut-out on the wall signs and totems, and as chevrons on glass. This is a particularly useful device on the all-glass frontage for directing people to the front door and it doubles as a safety 'manifestation' on the surrounding glass panels.

The internal system has a number of elements. There are freestanding totems that can be moved and economically up-dated, there are wall-mounted signs and maps, and glass-mounted decals



at the front and rear entrances. The maps are also available in leaflet form. An eye-catching 'wonder wall' in the main foyer resolves the issue of promoting regularly changing exhibitions and key exhibits not to be missed, with on-screen holding graphics and easy-to-use templates to ensure that the updated information remains visually

consistent. The scheme complements the work of interior design company NRN who have carried out a refit of the shop.

To resolve the issue of information overload, Carter Wong has stripped away the visual clutter in the main foyer and eliminated duplicate signs. To improve the visibility of essential services, the designers have redrawn the icons for toilets, wheelchair access, guide dogs and buggies. In the process, the changes make some of these services more user friendly; the wheelchair icon, for example, is more dynamic than the traditional version, and now suggests independent mobility.

Based in the North West, Bolton Sign uses the highest standards of craftsmanship and technology to deliver bespoke sign solutions to all business sectors, including retail, construction, transportation and various industry sectors.

Further information on Carter Wong Design can be obtained by calling 020 7569 0000 or visit www.carterwongdesign.com. Information on Bolton Sign can be found by visiting the website www.boltonsign.co.uk



Carter Wong's design concept for the signage takes its inspiration from the movie clapperboard. This translates into bold angles and chevrons that behave as directional arrows.



DIBOND®

Look who's joined the family!

It's a marriage made in heaven! The world's leading ACM panel and the UK's leading plastics distributor...

Together, Amari Plastics and Alcan Composites bring you the original market leading DIBOND® sheet in many different formats – colours, metallics, woodgrains, special finishes, etc. The unique DIBOND® digital for the fast growing direct-to-substrate digital printing market. The all new DILITE® range – including for the first time matt/gloss white, matt/gloss colours and butlerfinish.

All this on top of the famous KAPA®, FOREX® and FOAM-X® brands that are already established within the Amari Plastics product portfolio – the DIBOND® range completes the family of Alcan Composites products.

Give your local Amari Plastics Service Centre a call today, for the ACM sheets you need, with friendly, knowledgeable local service and locally held stock for deliveries when you need them.

DIBOND®

FOREX®

KAPA®

FOAM-X®

www.amariplastics.com

Brought to you by

Amari
PLASTICS PLC

TETRA® PowerStrip

LED Lighting for box signs

Efficient and effective lightbox illumination

Tetra PowerStrip is an innovative LED system that replaces fluorescent tubes in box signs resulting in reduced energy expenses, improved uniformity and lower maintenance costs.

Tetra PowerStrip is a 12 Volt LED system for single-sided box signs, and Tetra PowerStrip DS is a 24 Volt LED system for double-sided box signs.

Carbon Trust approved - call for more information.

Low maintenance - up to 50,000 hours life span.

Easy to install and retrofit.

Brilliant uniform light.

Up to 80% less energy used than fluorescent.

Improved brand identity due to enhanced illumination.

It's more affordable than you think!

PROFESSIONAL sign systems

T: +44 (0)191 491 1908 F: +44 (0)191 491 1878

E: info@pss-signs.co.uk W: www.pss-signs.co.uk



Lumination
approved distributor

PROJECT *News*

William Smith comes up trumps with made to measure special effect window graphics

When printers and interior designers edwardthompson required specialist graphics for glass panels they turned to William Smith.

"We specialise in printing and interior design for the leisure and gaming industry and were asked to re-brand one of the restaurants in the Alea Casino in Nottingham," says edwardthompson's Creative Director, Julian Cound. "The venue is light and airy with a lot of glass doors and panels, which provided further opportunities to display the new branding.

"We had already worked with William Smith regarding re-livery of our own transport fleet and so approached them with this project."

The intricate full colour graphics included a floral design as well as the logo and each graphic panel was specifically produced to fit individual sizes of glass panel. For most of the panels the graphics were reverse printed onto 3M™RG3850-114 transparent window film and backed with Ritrama PTCS cast silver Etch Glass vinyl. Others were printed onto 3M 8173 perforated window marking film with 3M 8914 gloss overlaminate.



The full colour graphics from William Smith produced a stunning display at the Alea Casino restaurant.



"It was a specialised job which required frosted/crystallised material and we needed it to be supplied cut and ready to apply," continues Julian. "We gave William Smith a fairly loose brief and they provided us with very good options, samples etc.; information was always provided when requested and alternatives suggested where appropriate. We also needed a very quick turn-round and William Smith had the work completed and delivered within a week.

"The finished graphics were very professionally boxed up complete with instructions and copious additional information. The service provided was well over and above our expectations. William Smith both promise and deliver high."

For further information contact William Smith on 01833 694707 or visit www.williamsmith.co.uk

Making an Impact at Santa Pod

Inspirational signage and design company, Impact Signs and Print in Lynch Lane, Weymouth, recently showcased its vehicle wrapping talents further afield at the prestigious Santa Pod Raceway in Northamptonshire.

Collaborating with Weymouth's Power Race Graphics, one of the motor industry's leading vehicle insignia designers, Impact was commissioned to wrap the 13 metre x 4.5 metre trailer, the largest vehicle they have wrapped to date.

Impact director Jason Fry said, "It was a big challenge, and I'm really pleased with the results – the trailer looks amazing. We used a hangar to apply the graphics, which was a life saver in the freezing temperatures we'd been having."

Santa Pod Raceway is the home of European Drag Racing and host to the televised FIA European Drag Racing Championships. Drag Racing is a race between two cars or bikes with speeds up to 300mph and is the fastest and loudest motorsport on earth.

Due to Santa Pod's incredibly tight schedule, Impact completed the work on location in two days, ensuring the trailer was back on the road in no time at all. Impact used Avery 900 series cast vinyl and Avery 1900 series vinyl wrap with 1030 Dol laminate. A staggering 100 metres of vinyl was used to complete the project, and the finished result is phenomenal.

Santa Pod Marketing Manager Caroline Day said, "Santa Pod is all about high-octane explosive action and we wanted to create an appropriate design for the trailer that was very striking using vibrant colours. The end result was perfect with no hitches on the way! Now we have a complete set up which looks very professional and is sure to create an impact wherever it goes whether at the race track itself or when out on tour at other shows and exhibitions during the season."



Santa Pod trailer, wrapped by Impact Signs and Print.

The televised European Drag Racing Championships comprises eight official classes competing across Europe. Crowds of up to 40,000 spectators attend races, consisting of loyal fans and a wider family audience now appreciating the growing sport.

The trailer will be taken to national motorsports events throughout the year, so look out for it.

For Santa Pod information and events go to: www.santapod.co.uk

For Power Race Graphics go to: www.powerracegraphics.com

For Impact Signs and Print go to: www.impactsignsandprint.co.uk



Photographs courtesy of Santa Pod Raceway.

PROJECT *News*

Sign 2000 completes exterior re-branding at Holiday Inn Gatwick

Kent-based corporate signage specialist Sign 2000 has completed the exterior re-branding of the flagship Holiday Inn hotel at London's Gatwick Airport. Located just one mile from the airport's North Terminal, the hotel includes 216 rooms situated on five levels and on-site parking for 600 cars.

Holiday Inn Gatwick offers a raft of facilities, not least of which is easy access to London, Brighton and the Surrey countryside and their numerous tourist attractions. It is also an ideal out-of-London venue for business meetings and exhibitions, with 10 spacious meeting rooms and including the premier Academy site that has been ergonomically designed to provide a professional, focussed and dedicated environment supported by a host of presentation facilities. The hotel features a 120-seat restaurant and associated bar facilities.

The project called for the entire exterior re-branding of the hotel by Sign 2000 to comply with new brand specification guidelines and including both specialist vinyl-applied films and LED illumination. Signs included two sets of high-level LED-illuminated manifestations to the main entrance that were installed using special boom platform access equipment. Associated signage included a main ID totem sign and various directional perimeter signs. Other work undertaken by Sign 2000 included full re-cladding of canopies to the front and rear of the hotel building incorporating inset text, plant-on corporate badges and green LED barrel specialist lighting units.

Sign 2000 has also been contracted to manufacture and install similar signage at six other Holiday Inn sites for two franchise operators.

Further information on the services provided by Sign 2000 can be found at www.sign2000.co.uk or by telephoning 01892 834 383.



Main ID totem sign.



Hotel exterior branding.



Perimeter directional signage.

Kings Plastics

is your direct source for

IPLED

products in the UK
(see the full range at www.ipled.nl)

This is an innovative and cost effective range of LED products specifically designed for the sign maker.



We stock IP68 LED modules in 2 sizes and in the full range of colours, including RGB, together with all necessary convertors.

LED tubes available from stock in 4 sizes 600mm, 900mm, 1200mm & 1500mm. No convertors required.



We also stock the new 5 metre reels of LED ribbon in the full range of colours.

Kings

KINGS PLASTICS LTD.

THE SIGNBUILD CENTRE

KINGSOWN HOUSE, UNITY STREET,
ST. PHILIPS, BRISTOL, BS2 0HN
Website: www.kingsplastics.co.uk

TELEPHONE 0117 922 6382
FAX 0117 925 1159
email: signbuild@kingsplastics.co.uk

GRAPHTEC

Who said quality is expensive ?



CE5000-60.....£1,295
600mm Cutter with stand and registration mark sensor

CE5000-120.....£2,895
1200mm Cutter with stand and registration mark sensor

FC8000-60.....£2,495
600mm Cutter with stand and registration mark sensor

FC8000-75.....£3,095
750mm Cutter with stand and registration mark sensor

FC8000-130.....£4,695
1300mm Cutter with stand and registration mark sensor

FC8000-160.....£5,250
1600mm Cutter with stand and registration mark sensor

All prices are quoted exclusive of VAT

Such fantastic value, yet each of our cutters still retain that renowned Graphtec quality and two year Graphtec bullet proof warranty.

All Graphtec CE and FC Series plotters are supplied with floor stand, automatic registration mark sensor, USB cable and plug in software for CorelDRAW® and Adobe Illustrator®

Graphtec GB Limited

Coed Aben Road, Wrexham Industrial Estate, Wrexham, LL13 9UH
Tel: 01978 666700 Fax: 01978 666710
Email: sales@graphtecgb.com Web: www.graphtecgb.com

PROJECT *News*

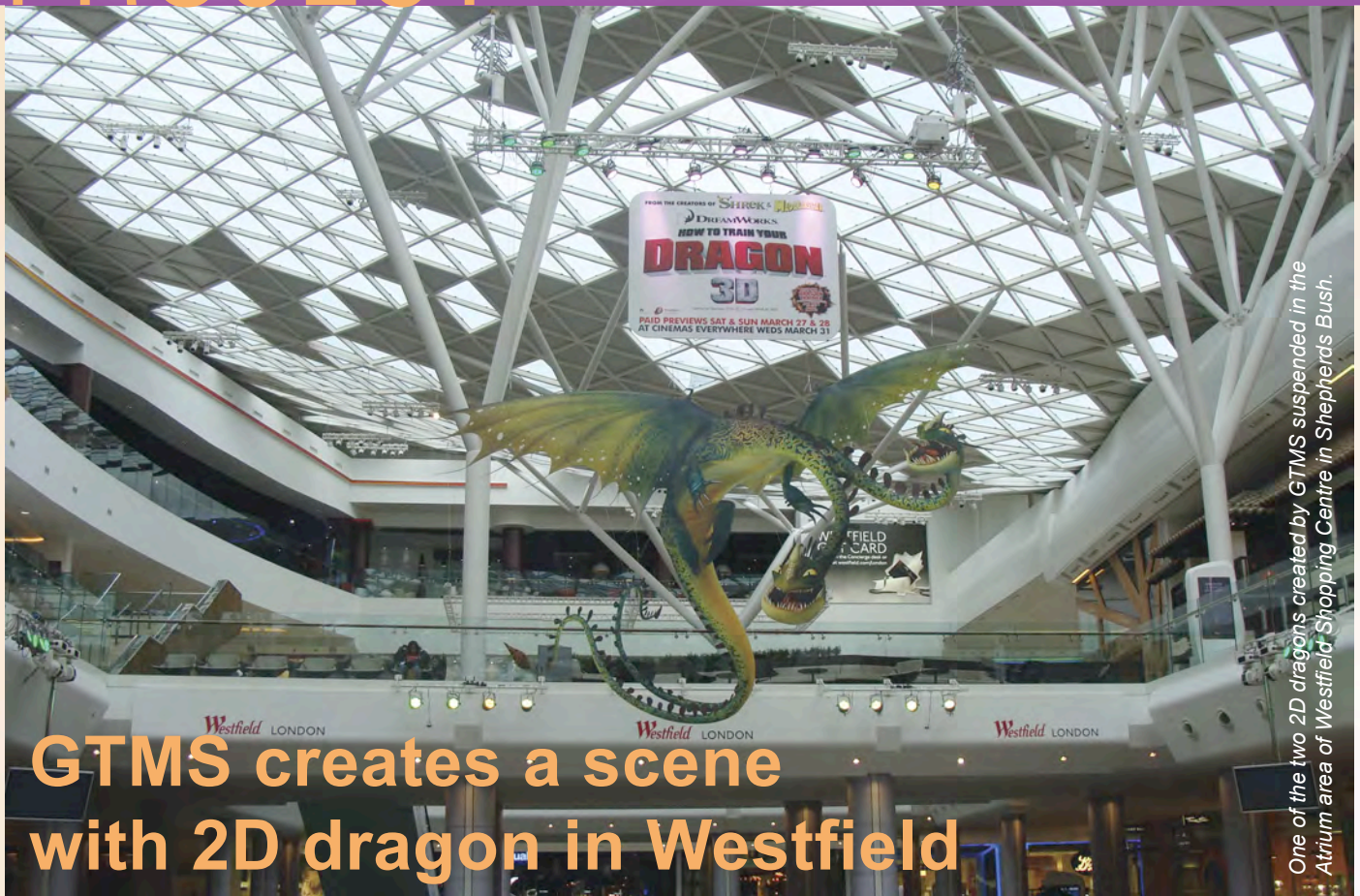

A leading event branding and production company was brought on board to undertake a large-scale installation project at London's largest shopping centre to promote the launch of a major new Paramount Pictures UK film.

GTMS designed, manufactured and installed two 2D dragon images, each measuring 10m in wingspan, to mark the UK release of 'How to train your dragon', a computer animated fantasy film by Dreamworks.

The dragon installation, which was displayed in the Atrium area of Westfield Shopping Centre in Shepherd's Bush, was created using steel box section frames, matched together by overlaying onto templates cut out by GTMS' computer controlled router.

The images of the dragon were printed onto foam PVC panels, also cut on the router, and the frame was suspended from the truss by four hanging points ensuring its weight was evenly distributed and supported. Every part of the installation was sectional to allow for easy transportation.

Paul Logan, Managing Director at Logans Run Print Management, GTMS' client said, "We are delighted with the finished dragon and it is exactly as we had envisaged it. Paramount Pictures UK was very pleased with the end product and was particularly impressed with the quality of print and finish of the dragon structure."

"The installation was undertaken with great care and expertise and there is a possibility that the dragon may be used again for future promotions. Well done to everyone at GTMS who worked on this project," said Paul.

The total production time was 10 days and it took six of the GTMS team one week to build the dragon and three crew members one night to install.

Dominik Short, Director of Hampshire based GTMS said, "This was a fantastic, high-profile project to work on. It was technically and logistically challenging but the team really pulled together and we were extremely pleased with the result."

GTMS provides exceptional large format print services for large scale and complex projects, in addition to offering Design and Build and event production services. With 25 years' experience under its belt and a wealth of prestigious clients – including the BBC, Bacardi, Fat Face and an array of experiential, marketing and PR agencies, GTMS takes care of every aspect from the initial design through to the production and installation by its expert team.

The forward-thinking team of 26 employees operates from under one roof – a 38,000 sq. ft purpose-built site complete with offices, workshops and warehouse.

For further information call GTMS on 08453 10 11 12 or visit the website www.gtms.co.uk



onthe case



t: 01392 247577
w: www.onthecase.biz
e: sales@onthecase.biz

Patinamatrix
Premium Quality Window Film

LET ME MAKE YOU A VERY ATTRACTIVE PROPOSITION

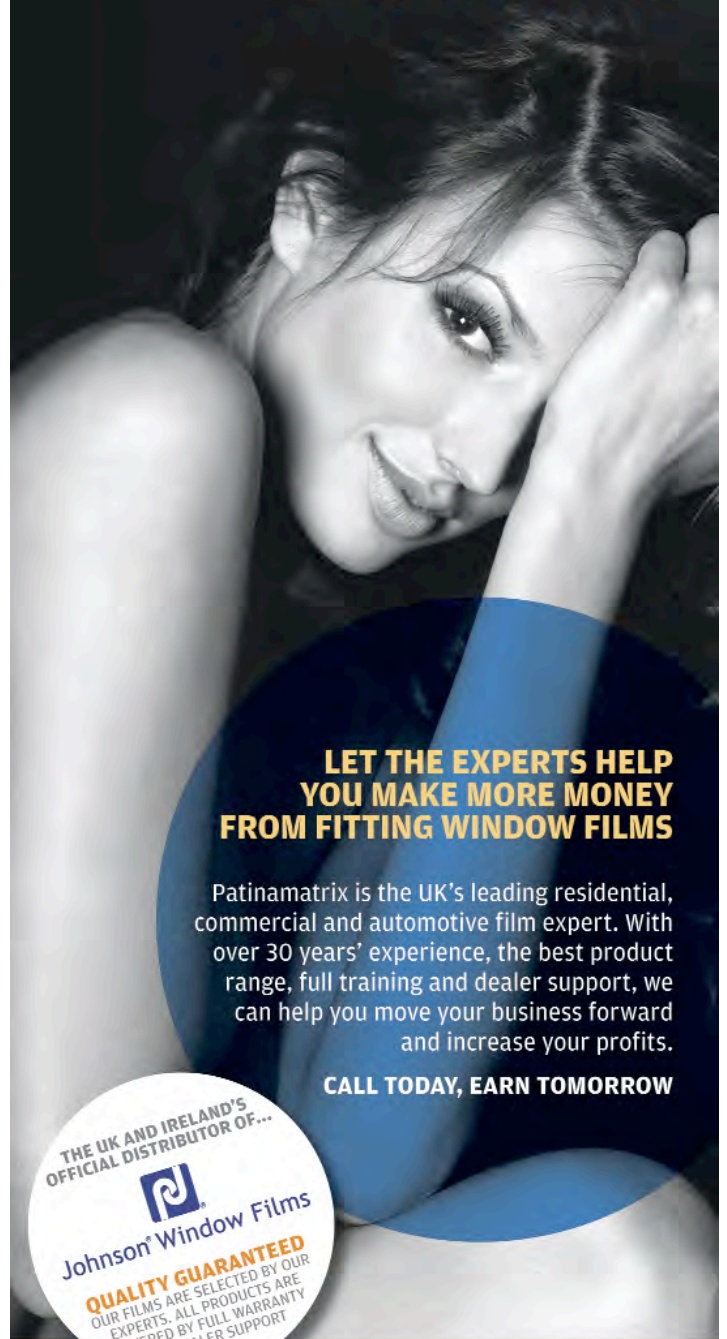

**LET THE EXPERTS HELP
YOU MAKE MORE MONEY
FROM FITTING WINDOW FILMS**

Patinamatrix is the UK's leading residential, commercial and automotive film expert. With over 30 years' experience, the best product range, full training and dealer support, we can help you move your business forward and increase your profits.

CALL TODAY, EARN TOMORROW

THE UK AND IRELAND'S
OFFICIAL DISTRIBUTOR OF...



Johnson Window Films

QUALITY GUARANTEED
OUR FILMS ARE SELECTED BY OUR
EXPERTS. ALL PRODUCTS ARE
COVERED BY FULL WARRANTY
AND DEALER SUPPORT

Call **02380 454593**
or log on www.patinamatrix.co.uk

**WINDOW FILMS | FULL PRODUCT WARRANTY | TOOLS |
DEALER SUPPORT | FULL AND PART ROLL SERVICE | TRAINING**

Patinamatrix is a trading name of Johnson Window Films (UK) Ltd
Unit 25 Mitchell Point, Ensign Way, Hamble, Southampton, Hants, SO31 4RF

PROJECT *News*

A five star project with vision

Sign Vision and FiveStarSigns recently joined forces to produce distinctive new signage for a popular tourist hotel in Sidmouth, Devon.

John Matthews, Proprietor of Sign Vision, explains. "I happened to be chatting to the people at the hotel; they mentioned that initially they had wanted illuminated lettering for their entrance and a sign company in the area had suggested running wires from one letter to the next. The wiring would have looked untidy and the client had decided that they no longer wanted illuminated signage anyway."

"We spoke about what they did want from and I knew I could come up with a much better solution."

John got to work drafting designs based on the client's requirements and then got in touch with Jason Edwards at FiveStarSigns.

John continues: "I'd read in Sign Update about a project that was quite intricate where there were issues with being able to produce a certain font style, and Jason had completed the work very successfully. This job had similar issues and was potentially complicated; Jason and I had spoken on the phone so I arranged to visit him with my designs."

"Jason and I put our heads together and talked through different ways of producing the signage; this allowed us to be more creative than average sign maker."

The solution John and Jason agreed on was to have built up stainless steel lettering screwed on to Foamex inserts which would be attached to the glass walls of the entrance. Because of the hotel's coastal location 316 marine grade stainless steel was chosen to ensure the letters would stay looking good over time.

Choosing the ideal fixing for securing Foamex to glass was another challenge.



John says: "We spoke to the guys at 3M to find the best solution. They were very helpful and recommended 3M's VHB Acrylic Foam Tape 4943, ideal for bonding at lower temperatures, which it was when we did this job."

Jason fabricated the signage to John's designs at his workshop in Paignton, Devon.

"The stainless steel letters were laser cut," Jason says. "As good as I am at hand cutting, I can't replicate the accuracy of laser cutting and it wouldn't have been cost effective for this job. Plus I had so much work on that any time saved by laser cutting the letters was very useful."

John installed the signage at the Kingswood & Devoran Hotel, finishing with vinyl masks applied to the inside of the glass to hide the fixings.

"Our clients were delighted with their new signage," says John. "It creates the classy effect they wanted and certainly looks better than having wires running from one letter to another."

Sign Vision provides a range of signage including shop fronts, vehicle livery and bespoke signs, both to local customers and to national blue chip companies. The company tends to focus on high-end projects and John expects to be working with Jason again in the near future.

"I like that fact that he's producing something a bit different to off the shelf signs you see everywhere," says John. "From the start I was delighted with Jason, he kept us informed with courtesy calls, etc, and the quality of work he produces is excellent. I would definitely recommend him to other sign businesses."

The hotel owners, Mark and Jo Seward, are just as pleased with the finished work.

"We are delighted with our new sign; it's been a pleasure to work with John on this project. He's been professional throughout. We look forward to using his expertise in the future and we recommend Sign Vision at every opportunity," said Jo.

To contact Sign Vision, go to the website www.sign-vision.co.uk or telephone 01395 513388. Further information on FiveStarSigns is available at www.5starsigns.co.uk or telephone 01803 296836.



Hotel owners Mark and Jo Seward (centre), John from Sign Vision (on the left), and friends raise a toast.

METAMARK

The Materials Company

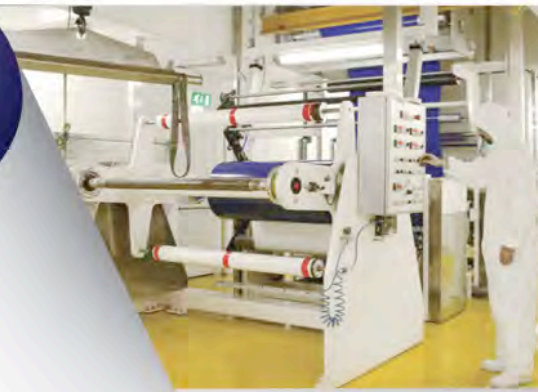

METAMARK

The Materials Manufacturer

Metamark manufactures materials. Materials for signing. Materials for digital printing. Materials for speciality applications and more. Metamark makes it and nobody makes it better.



METAMARK

The Materials Supplier

Metamark supplies its materials direct to you. We maintain the largest stocks. We extend class leading service. We always have what you need at prices you'll be happy to pay.



METAMARK

The Materials Company

Whatever the application. However demanding the job. Whenever you need the right material, right to hand, there's one company that always has it all. Metamark.



METAMARK
The Materials Company





APA WRAPFILM: ALL THE COLOURS FOR WRAPPING

**APA extends the dedicated Wrapping-line.
Colours with a strong visual impact, original and innovative effects,
an unequalled simplicity in use: signing of cars was never this easy**



BEFORE
WHITE CARBON-FIBRE EFFECT

AFTER
ANTHRACITE CARBON-FIBRE EFFECT

WRAPCAST and WRAPCAL

FLAWLESS, ON ANY SURFACE

Flat or highly curved surfaces? No problem: all Cast **WRAPCAST** and Calandered **WRAPCAL** films are specially designed and made to obtain the maximum conformability with any kind of surface. These films of a very high quality with a minimum thickness of 100 micron are also available in the width of 150 cm, allowing you to use the film to cover large areas without joins.

THE COLOURS? SUPER COVER, SUPER GLOSS

What is your favourite colour? Now you can have it. Discover all new hues in the new WrapFilm line: super gloss colours, with an unequalled chromatic rendering, studied and made for a perfect covering even with the most difficult applications.

BEAUTIFUL TO SEE, EASY TO APPLY

Professional signing with minimum effort, with APA this is possible. All the WrapFilm line has the "Air Free FT-System" technology, the glue with channels that allow the air to escape during the application. Wrapping has never been this easy.

SPECIAL EFFECTS FOR SPECIAL FILMS

Bored of the usual dull colours? Amaze your customers with particular effects designed and made by our laboratory: Carbon-fibre effect, available in 4 colours (White CW/960, Silver CW/969.1, Anthracite CW/969.7 and Black CW/967), Matt Black and Satin Aluminium effect (CW/959.1). Solutions for those who have a excellent taste: Car Tuning is pushed to the max.

ORDER BY: www.apaspa.com or tel: +44 (0) 208 311 4400



WRAPCAST PRINT and WRAPCAL PRINT

THE BEST, ALSO FOR DIGITAL PRINT

WRAPCAST PRINT.

For excellent wrapping we have Manufactured AP/990-FT, the Cast white gloss film for digital print with Solvent - Ecosolvent - UV inks and thermotransfer. AP/990-FT, also provided with the "Air Free FT-System" is even easier to apply when combined with the Cast lamination, transparent glossy or matt.

WRAPCAL PRINT.

AP/100-FT is the Calandered white gloss 90 micron medium term film for both digital print and wrapping application. Also available in the matt finish, AP/108-FT. Both films are extremely easy to apply and completes our WrapFilm Line. The transparent calandered film for lamination is available in 3 versions: L/91-S gloss, L/71 semi-matt and L/81 ultra-matt.



ORDER BY: www.apaspa.com or tel: +44 (0) 208 311 4400

APA UK Ltd Unit 10 Capital Industrial Estate, Crabtree Manorway South, Belvedere, Kent, DA17 6BJ



COMPANY *Feature*



Built up letters with a white halo using white LEDs

Sygnnet signs – helping sign companies throughout the UK to win projects

Mick Iley was an electrical engineer with an electrical contracting business assisting sign companies with sign installations back in 1974 when he saw a gap in the industry and set up Sygnnet Signs.

Mick was one of the first people in the country to embrace the latest technology, purchasing a Spandex Graphix 4B, the first vinyl cutter produced. From the beginning, Mick has looked to invest in the latest machines to give Sygnnet Signs a head start in producing top quality signs.

Gary Iley, Mick's son, joined the organisation and spent time fitting and sign making, learning the entire sign process before joining his father at the helm of the growing company. Soon father and son were making impressive in-roads in the industry.

The following years saw a boom in the sign trade. Sygnnet Signs quickly out grew its premises and in 1997 moved to its current address in Humberstone Road, Leicester. At this time the decision was made to focus on supplying the sign trade.

Investing for top end production

As Sygnnet Signs has grown continuously over the years, significant investment has been made in many state of the art manufacturing machines to ensure production of high end, quality signage for the trade at very competitive prices.

Today, the company's in-house production facility is certainly extensive. It houses a full range of machinery including two twin head routers, metal laser cutting up to 12mm mild steel, acrylic laser cutting up to 15mm acrylic, 3m hydraulic roller, 2 tonne crane, 4m metal folder, 4m CNC brake press, 2.5m guillotine, two 5m wall Saws, hand plasma cutters, pulse plant welders, 3D carving & modelling tables and vinyl plotters.

Gary Iley, Operations Director told Sign Update, "We make sure that all of our staff take regular training courses and have appraisals so that their knowledge and fabrication methods are second to none."



Mick Iley and the first Spandex Grafix 4B vinyl cutter.

Kevin Newton, Sygnet's Works Manager said: "At Sygnet Signs we have divided our manufacturing facility into individual departments. Having specific departments our fabrication teams have had the chance to specialise in their areas of manufacturing allowing us to provide high quality signs also reducing lead times. This time saving is passed on to all of our customers."

The various departments include design, vinyl application, laser cutting, metal fabrication and final assembly. Signs can be powder coated or stove enamelled to customer requirements, ready for installation. To maintain a high level of quality control, every sign is fully checked before despatch.

All the departments work together to produce top quality built up letters with and without illumination, flat cut letters using any material incorporating any thickness, pan trays, back trays, fret cut trays, totem and monolith signs, fabricated way finding systems, edge lighting systems, light boxes, plaques and plates, trough lighting, architectural lighting and a full range of warranted LED modules.

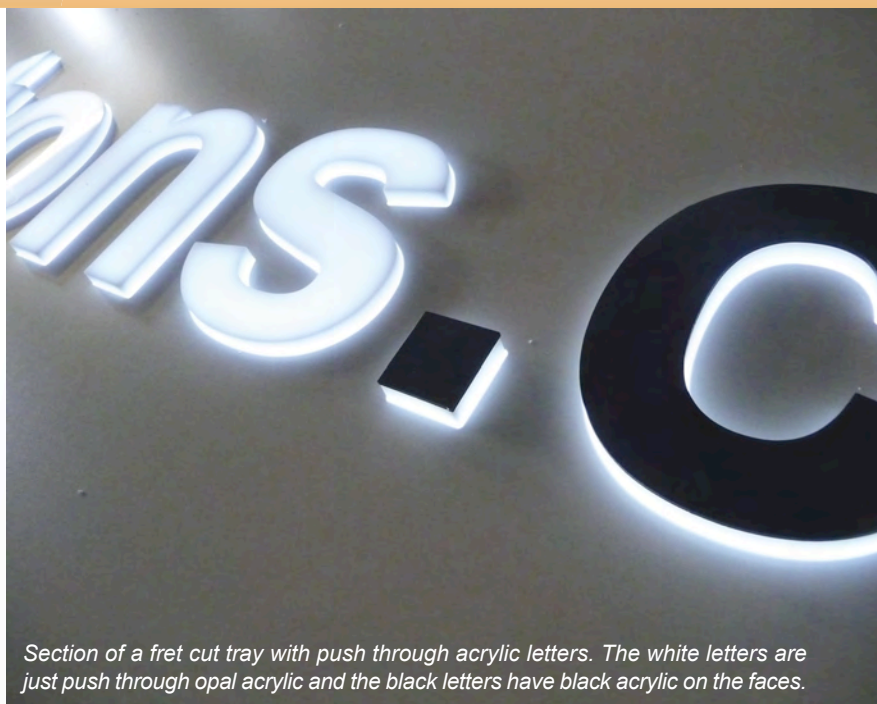

Section of a fret cut tray with push through acrylic letters. The white letters are just push through opal acrylic and the black letters have black acrylic on the faces.

Purchasing power gets best prices

Supplying an industry where everything is wanted yesterday, increased stock holding facilities is another area where Sygnet Signs has made a big investment. The company's growth gives it sufficient purchasing power to obtain excellent prices on materials, another reason why it offers unbeatable trade prices says Sygnet Signs.

LED products including self sustainable solutions

As the LED industry grew and LED illumination began to replace products such as neon, fluorescent tubes and cold cathode, Gary Iley started the business LED Solutions. Based at the same premises as Sygnet Signs, the two companies complement each other by offering full signage and lighting solutions to the trade.

LED Solutions, co-owned by Gary and Mick, is run by Robert Coulson who has a degree in physics and thus fully understands all the technical aspects of lighting. Robert and his team research new

products and take them through vigorous testing before offering them to the industry.

Robert told us, "We have LED products fit for any sign or lighting application. The ranges of products we offer are IP rated and can come with up to a seven year warranty. We test every application in-house so only the best products leave this building."

More than just a trade supplier

Unlike a lot of trade suppliers Sygnet Signs has Project Managers who assist sign maker customers in many ways.

Guy Young is part of this team and explains: "Where technology has changed and new exciting methods of fabrication become available, we feel it is important to offer an onsite service. We are happy to assist sign businesses and work with them as if we are part of their own company."

Charles Perry recently joined the Project Management team from ASG. His experience in sign making and project management has given a huge boost to the team as well as to customers of both Sygnet Signs and LED Solutions.

All products manufactured in-house

There are many so called trade suppliers out in the industry but one of the things that everyone at Sygnet Signs prides themselves on is the fact that the company sells only products it manufactures.

"The industry is inundated with trade suppliers that buy in products, put a mark up on and sell them on. We feel that this only misleads the sign companies and with the additional mark ups plays them out of the quoting stages. If sign companies can't win work they won't be in business for long. Our aim is to give all sign companies a fair chance to win projects and grow their companies," says Mick.

He finishes by explaining what he feels is the main reason companies keep choosing Sygnet Signs: "Unfortunately integrity within the industry has not always been kept in high regard. This is something that here at Sygnet Signs and LED Solutions we do value with the highest of regard. Over the years we have shown to be 100 per cent trustworthy with all our customers' information."

Find out how Sygnet Signs can help your business by going to www.sygnet signs.com or telephone 01162 626288. LED Solutions can be contacted via www.led solutions.com or 01162 625933.



Beach night club in Newquay. The letters are built up face illuminated using blue and red LEDs, the rings are neo-flex which is an LED replacement for Neon.

There's a Mimaki



Print & cut for dye sublimation



Flexible UV Curing – flatbed or roll-to-roll



Wet proofing digital replacement

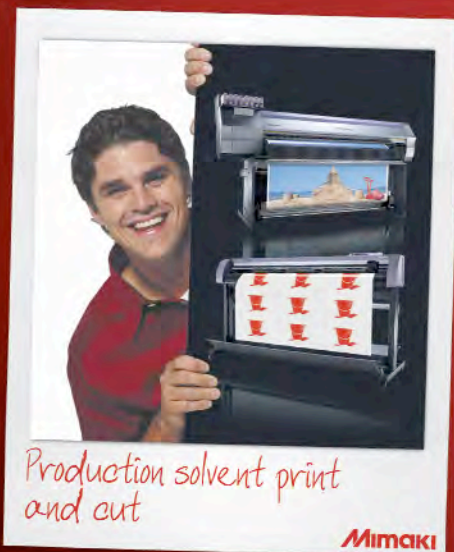

Production solvent print and cut



Flatbed cutting / routing



Hard or eco solvent

Whatever you want from wide format graphics equipment, **Mimaki** has something for you.

We're proud to say that our Mimaki customers are happy customers.

That's because there's something for everyone in the product range; whatever their needs, whatever their budget, and the same could apply to you...

With the broadest range of ink and printhead technologies (UV, solvent, eco solvent, aqueous and textile for starters), an unrivalled array of machine sizes, innovative cutting systems and powerful, integrated software solutions, a member of the **Mimaki** family will be able to meet your graphics production needs - whatever your budget.

made for you...

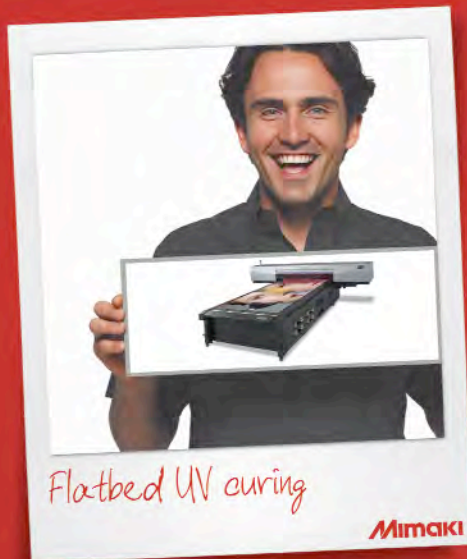

Flatbed UV curing



Desktop cutting



Full or eco solvent



Grand format hard
or eco solvent



Aqueous textile



Combined solvent print & cut

If that wasn't enough, all our **Mimakis** come with a fully inclusive warranty, backed by Hybrid's commitment to total support; from pre-purchase to after-sales backup.

Call us on **01270 501900** or simply visit us at www.YouGetMore.co.uk to find your Mimaki today.

hybrid
Mimaki Exclusive Distributors

PRODUCT *Choice*

Océ installs UK's first Arizona 550 GT

Océ, an international leader in digital document management and printing for professionals, has strengthened its range of Océ Arizona UV flatbeds with the launch of the Océ Arizona 550 GT printer. The system is the fastest yet, printing at twice the speed of other Océ Arizona models; it can produce more than 40 square metres of high quality printing per hour, with stunning prints suitable for closely-viewed signage and point of purchase, made possible by Océ's unique VariaDot™ imaging technology.

Colouration, a creative solution provider in the delivery of high end visual solutions which maximise brand impact, first saw the new system late in 2009, during a trip to Océ headquarters in Venlo, The Netherlands, and was immediately impressed.

Says Colouration Managing Director Tony Dennington: "We went to Venlo and we liked what we saw. We did some tests of our own, and the quality was as good as, or better, than anything else out there. There are more expensive machines, but this is better. It was by far the best machine we looked at."

Tony reveals that the Océ Arizona 550 GT printer, which was installed at Colouration's premises in late January, is already having a significant impact on the 31-staff company's business. Colouration produces a lot of visual merchandising for retail and department stores, anything from magnetic wallpaper to backlit display units to hanging banners, for clients including prestigious brands such as Ralph Lauren, Calvin Klein and Thierry Mugler.



Colouration's Daniel Worboys, Dave Croker and Mark Archer with the new Océ AZ 550 GT printer.

Before installing the Océ Arizona 550 GT printer, Colouration had to print on rolled media, and then mount the substrate onto board or perspex. Now, using the flatbed Océ Arizona 550 GT printer, the company can print direct to a wide variety of media types, including metals, woods, acetates and acrylics.

The system also comes with a Roll Media Option, which Colouration chose to take, as it also has with the White Ink Option to augment the four colour output with under and over-printing capability.

Tony says: "This is going to open the door to so many new ideas, things that we hadn't even talked about in the past. Our creative team are falling over themselves coming up with new applications. For visual merchandising, the Océ Arizona 550 GT printer is a dream, with the quality, the detail it can produce, and the speed. I'm very, very happy."

The Océ Arizona 550 GT printer enables print companies to take on peak demand and rush jobs with confidence, due to its fast productivity and high image quality. The next generation model in the award-winning Océ Arizona Series, it uses UV curable inks and Océ VariaDot technology to deliver near-photographic image quality. Designed as a true flatbed, it can print on a wide range of rigid substrates up to 1.25 by 2.5 metres, and roll media up to 2.2 metres wide.

Go to www.oce.co.uk or telephone 08706 005544 for further information on the Océ range.



Colouration's Sales Director Dawn Evident with some of the products printed on the Océ AZ 550 GT printer.



To etch your own...
Metal signs, labels, plaques and awards in
Stainless steel, brass, copper and aluminium
"Put a Masteretcher in your business"



Contact us today
to find out more
about doing
your own etching
call 01536 266288
or visit our website

WWW.MASTERETCH.COM

TONY HINCHLIFFE BA(HONS)



TEL: 01295 690862
MOB: 07884 365896
WWW.HINCHLIFFEART.CO.UK



ROUTERS . CUTTERS . TRAINING . SUPPORT NEW ROUTER?

Tekcel routers have an industry wide reputation for pinpoint accuracy, profit making performance and rock solid reliability. Our new models build on this success to deliver advanced CNC production technology designed to keep your business streets ahead of the competition.

Our routers are feature rich and built to handle the most demanding materials and applications you care to imagine. Class leading drive technology, easy to use controls and genuine value for money are just a few of the great reasons why you should choose a Tekcel router for your workshop.



Easy To Operate

NO CONTEST!

Signs & Displays

Point of Sale

Exhibition Building

Shop Fitting

Woodworking

3D Machining

Prototyping



Pinpoint Precision



Multi Tool Options

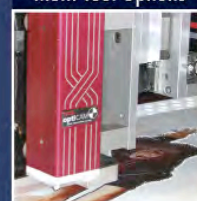

Cut To Print

TEKCEL
CNC SOLUTIONS

TO FIND OUT MORE, CALL US NOW

0844 800 5045

www.tekcelcnc.com

PRODUCT *Choice*

Action Screen invests in the future with Fujifilm Acuity Advance X2

Action Screen, based in Corby, Northants, recently became the second company in the UK to place an order for the Acuity Advance X2, Fujifilm's wide-format UV device with a print area of 2.5 x 3.05m. The investment will allow Action Screen to broaden its service offering while continuing to provide its customers with high quality products in shorter turnaround times.

Vince Meeks, Technical Sales Director at Action Screen, says: "For us, investing in the Acuity Advance X2 means investing in the future of wide-format print. When researching all the different technologies available on the market today, we realised that it was possible to offer our customers a digital option without having to compromise on quality and resolution."

Action Screen specialises in screen printing and large format digital imaging, with a client base that ranges from local businesses right through to national and blue chip companies. It currently has two roll-to-roll wide-format solvent digital printers, but realised the need to invest in a UV flatbed printer to stay competitive and up-to-date with the industry.

"We tested almost every wide-format UV flatbed printer on the market that met our requirements, but it quickly became apparent that the Acuity Advance X2 was by far the best choice for us. Its added white option means that we don't have to compromise on our ability to print white, something which we've been able to do for a long time with screen printing," says Vince.

The Acuity Advance series of devices uses Fujifilm Uvijet inks, delivering ultimate flexibility, particularly when using Uvijet white, which allows users to print a very opaque white under, over or between layers as well as directly onto dark media.

Action Screen has enjoyed a long-standing relationship with Fujifilm, which has supplied them with inks for years.

Vince continues: "We wanted to make this investment in this



Vince Meeks (left) of Action Screen says that investing in the Acuity Advance X2 will enable the company to broaden its service offering.

new technology with a company that we trust. We have a strong affiliation with Fujifilm and have always been impressed with the level of service we've received so there was no question that Fujifilm was a trustworthy business partner with which to invest."

The Acuity Advance X2 has the same modified print head array as the Acuity Advance and incorporates greyscale print head technology to produce near-photographic quality print - unrivalled in the market today. It prints at a speed of 22sq m/hr in production mode and 15sq m/hr in high quality mode with the additional white ink option complementing the CMYK colour set.

For further information visit www.fujifilmholdings.com

Looking for past copies of Sign Update?

Type a word into the search box in the top of our web pages.

Download previous copies of Sign Update.

www.sign-update-magazine.co.uk/archives



**Attach with
Fasteners**



or...

**Attach with
High Bond
Tapes**



With Moss Express you've got choices

www.mossexpress.co.uk

Next day delivery • No minimum order quantities

Credit card ordering online

Free samples



THOUSANDS OF STANDARD PRODUCTS

Moss
EXPRESS

Tel. 0845 7585070

Fax 0845 6090049

graphicALLIANCE

DIGITAL DISPLAY PRINTING

SUS
SIGN UP SYSTEMS

Specialists in the supply and install of gigantic and unusual printed display graphics using Crystal Tensioning Systems.

Wide format digital printing:

- Flex-face or Textiles
- Building wraps, hoardings & signage
- Indoor and outdoor display graphics

Crystal Flexface Tensioning Systems:

- 11 fully tested and certified profiles
- No special finishing required
- Quick and easy to assemble
- Tensions substrates up to 650gsm
- Re-useable and recyclable



Installation of printed Flex Face to marquee 35 x 15 x 6m

Crystal Flex Face Tensioning System

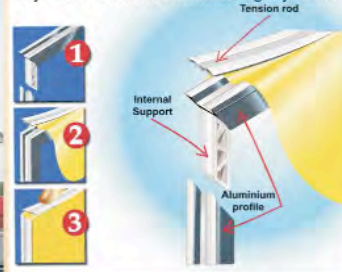

For a quotation or a site survey call:

Graphic Alliance – 01767 679048 www.digital-interiors.co.uk

Sign Up Systems – 01773 768 220 www.signupsystems.co.uk www.isematic.com

AshbyTM
Trade Sign Supplies

The UK's Premier Trade Sign Blank Supplier

Tel: 0118 981 5343

BORDEAUX

Stylish, projecting, double sided curved face sign at a fraction of the cost of similar systems.

These signs offer a tremendous profit opportunity to the reseller.

Bordeaux suit interior or exterior use.

The Bordeaux is supplied complete with black end caps and features an integral mounting bracket.

Standard finish white from stock.
(other lengths and colours available).

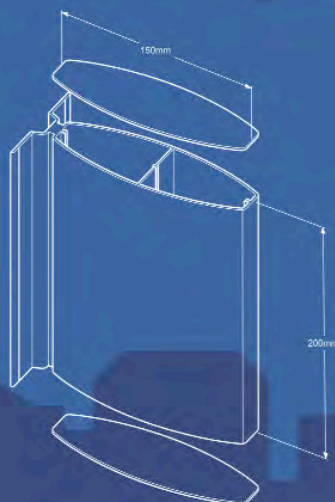

ready for your graphics.

£11.00

+ carriage & vat

www.ashbytrade.net

EXHIBITION *News*

Tough economy doesn't dampen spirit at Sign & Digital UK 2010

"... days two and three were excellent. We were certainly pleased that the people who came to our stand seemed to be genuinely interested and receptive to our message." Stuart Cole, Managing Director of Graphic Printing Technologies



"We weren't sure what to expect from this year's event but we had a couple of very busy days. Our dealers have been placing orders since the show." Phil Kneale, Sales and Marketing Director for Graphtec (GB)



"It was a very good show for William Smith. Our products ... were very well received, and it was great to meet so many familiar faces and new customers on our stand." Chris Bradley, Marketing Manager, William Smith

"Though noticeably downsized, the quality of visitors to our stand remained high ... it was great that we had the time to speak to people properly about incorporating the T3 Airframe into their businesses as an additional revenue stream ..." Simeon Wicks, Managing Director, Tecna UK

"... Our April and May order books (are) absolutely full ... we're working hard to fulfil the machine orders ... All our consignments of the UJF-3042 for this period have sold out." John de la Roche, Hybrid's National Sales Manager



"Visitor numbers were consistently high....Best of all was what our visitors had to say about Signwaves....In particular, our brand-new Adfresco Cafe Barrier was extremely well received."

Martin Downing, Marketing Manager, Signwaves Ltd

Neil's creative panel wins him a Graphtec cutting plotter

Congratulations to Neil Davey of Signs & Art, winner of the Panel Swap Competition at Sign & Digital UK. Neil's creative panel won him a Graphtec CE5000-60 cutting plotter, floor stand and GraphCUT software, worth a total of £1,395.

"I'm so pleased. I'd never won anything like this before and it was bit of a shock," he said.

The inspiration for Neil's design was old fashioned circus posters.

He says: "The brief was open so I could let my creativity flow. I wanted to do something that shows many different signmaking skills and combined traditional styling with modern materials and current technology. For example, on the lettering at the top I didn't want a perfect domed finish; I wanted it to look weather-beaten."

Neil partially filled in the letter shapes with Gorilla Glue, strong woodworking glue that expands as it dries, to achieve the textured finish he'd imagined, before gilding it in h 23.75 carat gold leaf.

To create the bow further down the panel he heated 3mm Foamex and bent it to shape. The lettering 'Balancing tradition with technology' is cut vinyl in a carefully chosen font.

Neil didn't get to keep his winning entry as everyone swap panels at the end of the competition, but he has someone else's work, as well as a new Graphtec cutter.

"Panel swap competitions are popular in the USA. I think they're good for the whole sign community. Everyone does something different and some of the panels become a real talking point," he says.

See more examples of Neil's work at www.ndsigns.com



Find out who won GrafiTyp's F1 Driving Experience – see page 54.

Correction

Apologies for the incorrect picture and caption on page 124 in Issue 121. The machine pictured is a Durst Rho printer, not a HP Designjet.

JKN DIGITAL

Manufacturing products that respect mankind and the environment

Direct Print to Rigid Substrates

Vinyls

Banners

Vehicle Graphics

Exhibition Graphics

Print Finishing

Window Graphics

Posters

3D Displays



Nationwide Delivery & Installation

Celebrating 21 years in the industry

All enquiries to Email sales@jkndigital.co.uk Tel 01772 722735

 Please enquire about
greensolutions
A division of JKN DIGITAL Ltd
Manufacturing Products that Respect Mankind and the Environment





DIGITALLY PRINTED

**Vinyl
Banner
Mesh Banner
Textiles**

and many other roll medias



- **Printed at 1200 dpi**
- **Amazing Exhibition Quality on all Media's**
- **Environmentally friendly Latex Inks on all media's**

Call JKN Digital 01772 722735
sales@jkndigital.co.uk

Mounting & Finishing Service available on request



Grafityp's F1 Driving Experience Winner

Grafityp is pleased to announce that Chris Hooper from Wrapworx in Devon is the winner of its F1 Driving Experience Competition held at the Sign & Digital UK 2010 Exhibition in Birmingham.

Chris demonstrated a high level of skill in his application technique with an excellent wrap result and was judged by Grafityp training tutor, James Deacon, to be the winner. Chris took GrafiWrap training in its early days which obviously gave him a great start to develop to the

standard of wrapping he now offers.

The F1 Driving Experience day is a fantastic prize, which Chris is sure to enjoy, with the chance to drive several high performance cars including an Ex-Formula one car on the track.

Grafityp would like to take the opportunity to thank everyone that took part in the competition, standards were high.

For further information on Grafityp call 01827 300500 or visit the website www.grafityp.co.uk



Chris Hooper being presented with his prize by Les Gilbert, Managing Director of Grafityp UK Ltd.

New Visual Communication brochure available

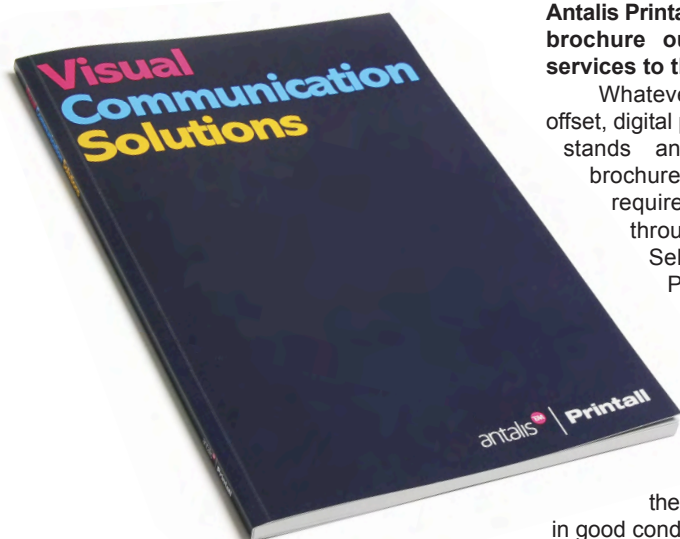

Antalis Printall have launched an 84-page brochure outlining its products and services to the sign and display market.

Whatever the output – screen, UV offset, digital printing, advertising/exhibition stands and plastic fabrication, the brochure covers a product for every requirement, easily identified through sections on Plastics, Self Adhesives & Static Cling, POS Boards & Large Format Papers, Large Format Digital Media Solvent/UV, Large Format Digital Media Waterbased, Large Format Finishing and even packaging materials for ensuring the product reaches the customer in good condition.

The brochure features well established brand names such as Dibond, Forex, Foam- X, Kapa, Claro, MACtac, Foamalite, Palight, and Lucprint, along with Antalis Printall's own Symbio range.

At Antalis Printall's national conversion centre in Leicestershire, products can be converted, whether reel to sheet, slitting, guillotining, sawing and foamboard cutting to a bespoke size.

Chris Green, product manager at Antalis Printall commented: "The new brochure is an ideal opportunity for us to showcase our portfolio, particularly now we are stocking the Alcan Composites range of products."

Copies of the brochure are available by calling the Antalis Printall offices: South: 0208 786 2300 or North: 01925 837773.

For further information visit the website www.antalis.co.uk

Canon supports print industry learning through college links

Canon UK is helping to train the print workers of the future by providing Leicester College with state-of-the-art digital equipment to the value of £400,000. The company, which is a world leader in imaging solutions, has provided an imagePRESS C7000, imagePROGRAF iPF5100 and imagePROGRAF iPF755 to add to the College's suite of Digital Imaging Technology equipment. The equipment will be used to teach learners about the colour digital printing process and the science behind inkjet printing.

This equipment will provide additional support for learners, employers and schools that use the room to gain an understanding of the print industry and allow them to experience some of the latest high-end industry equipment.

Maggie Galliers, Principal of Leicester College said: "We are very grateful to Canon for providing Leicester College with the very latest in print technology. This equipment will enable us to build on our learning development programme to encourage young people to enter the print industry. This along with our

accreditation by The National Skills Academy for Materials Production and Supply builds on our reputation for excellence."

Graham Norris, European Learning and Development Consultant – Partners, Canon Academy said: "Canon is pleased to be supporting and developing its relationship with Leicester College, by offering joint Learning and Development courses for its staff and students, working with Digital Print and Photography."

For further information visit the website www.canon.co.uk



SIGN MAKERS PRODUCTS

INTRODUCTORY OFFER
COMPACTA-LITE
THE SLIMMEST TROUGH LIGHT
AVAILABLE. FROM £8.00 PER FT
SEE WEB SITE
FOR MORE
INFO



only 95mm x 48 mm



ORIGINAL TROUGH LIGHT
Trough Light From \$12 Per Ft
Can Be Led Powered

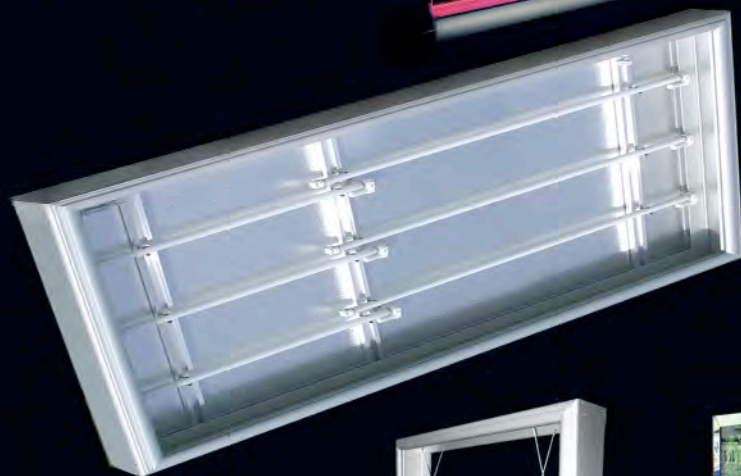

Rollerbead Single &
Double Sided Boxes
Built To Order



Flexi-Strip 180+
In 5 Colours
Price As Low AS
£12-75
Per Meter

Sold in 310mm & 50mm Lengths
Ready To Plug Together

Led Range

Spotters
Mini Waterproof
Maxi Waterproof
Plug Together
Plug together RGB's

Bow Fronted
Menu Boxes



33mm slim
snap shut
illuminated
poster displays



100mm Deep
Slimbo Light Boxes
Built To Order



Chrome Beading Menu Boxes

www.sign-makers-products.co.uk

the **art** of excellence



Trade Cut-outs & moulded letters

**Trade only
Price List
2010**

Acrylic (Perspex - including gold & silver) (10mm: white, black & clear) no minimum order

Height	50mm	75mm	100mm	125mm	150mm	200mm	225mm	250mm	300mm	375mm	425mm	500mm	550mm	600mm	750mm	1200mm
3mm	0.58	0.72	0.84	1.16	1.28	2.00	2.80	3.00	4.26	6.15	7.00	8.25	9.25	10.50	17.00	38.00
5mm	0.85	1.05	1.35	1.55	2.09	3.14	3.90	4.74	5.34	8.28	9.25	12.82	14.00	15.50	25.88	53.00
10mm	1.70	2.10	2.75	3.10	3.30	6.10	8.50	10.00	12.50	17.00	19.50	25.00	28.50	32.00	48.00	113.00

Foam PVC (all available colours - 10mm & 19mm available in white only) no minimum order

Height	50mm	75mm	100mm	125mm	150mm	175mm	200mm	225mm	250mm	275mm	300mm	375mm	425mm	500mm	600mm	1200mm
3mm	0.39	0.48	0.80	0.94	1.05	1.25	1.40	1.90	2.25	2.54	2.80	3.60	4.10	5.40	7.40	15.00
5mm	0.45	0.65	0.98	1.30	1.80	2.00	2.40	2.90	3.30	4.00	4.90	5.50	6.20	7.20	10.20	27.50
10mm	0.76	1.15	1.50	2.30	3.20	4.00	4.55	5.60	6.70	7.70	8.60	10.50	12.20	15.70	20.00	55.00
19mm	1.70	2.40	3.48	4.00	4.60	6.40	8.20	9.00	10.50	11.80	13.90	16.00	18.80	21.50	26.00	75.00

Exterior MDF (MEDITE comes in its raw form for painting) no minimum order

Height	50mm	75mm	100mm	125mm	150mm	175mm	200mm	225mm	250mm	275mm	300mm	375mm	425mm	500mm	600mm	1200mm
6mm	0.35	0.80	1.10	1.50	2.25	2.40	2.80	3.57	4.11	4.92	6.25	8.90	10.32	11.70	13.80	42.00
12mm	0.85	1.50	1.85	2.70	3.70	4.35	5.10	5.90	7.00	8.60	9.50	10.80	12.90	16.00	18.00	57.00
18mm	1.45	2.30	2.80	3.80	4.80	5.90	7.30	8.20	10.40	11.80	14.20	16.30	19.00	21.00	28.00	84.00

3mm Aluminium Composite (Dibond, Alupanel) no minimum order

Height	50mm	75mm	100mm	125mm	150mm	175mm	200mm	225mm	250mm	275mm	300mm	375mm	425mm	500mm	600mm	1200mm
Standard colours	0.95	1.35	1.80	2.35	2.70	3.10	4.50	5.30	6.20	6.80	7.70	9.10	10.60	15.00	18.50	56.00
Chrome	1.90	2.35	2.70	4.00	5.50	6.65	7.80	9.00	10.70	13.10	14.80	16.50	19.80	24.50	30.00	95.00
Brushed finish	1.20	1.50	2.00	2.50	3.50	4.20	4.95	5.80	7.00	8.50	9.50	10.80	12.90	16.00	21.50	62.00

Mill Finish Aluminium (Comes in its raw form ready for coating) Other thicknesses available on request

Height	50mm	75mm	100mm	125mm	150mm	175mm	200mm	225mm	250mm	275mm	300mm	375mm	425mm	500mm	600mm
2mm	2.68	3.34	4.13	5.13	5.70	6.54	7.38	8.54	9.64	10.69	11.00	14.56	17.44	22.19	29.11
3mm	2.80	3.50	4.30	5.30	5.80	6.70	7.60	8.80	9.80	11.20	12.50	16.60	20.00	25.70	34.00
5mm	3.30	4.10	5.10	6.30	7.00	8.00	9.00	10.50	11.00	12.60	14.50	19.40	23.50	30.20	40.50

Options Add 10% for locators and layout Add 25% cladded facia layout **Quotes on request for extended typestyle, logos, flame polishing and spraying**

Moulded Acrylic Letters (Including locators and paper templates)

Height	152mm	203mm	254mm	305mm	380mm	457mm	610mm
coloured*	3.95	5.95	9.45	10.20	13.90	17.20	29.50

Stock Styles: **Helvetica Bold, Times Bold, Clarendon Medium**

Quotes for logos and non standard typestyle

*including gold and silver

All prices are exclusive of VAT. Delivery at £10.50 on orders up to £60 and £14.00 on orders up to £300

contact:

sales@mercuryphillipssigns.co.uk
www.mercuryphillipssigns.co.uk

Tel: 01603 666699
Fax: 01603 616781

Generous Discounts

over £50 - 3%

over £100 - 4%

over £300 - 5%

the **art** of excellence



Trade

services EST 1962

Why not take advantage....

Totally in-house production facilities allow us to have complete control over your requirements. Established since 1962 our highly experienced staff will be able to advise and quote on your requirements.

- **Acrylic Fabrication**

Built up letters and logos, industrial and medical covers and guards, point of sale, display cases and much more.

CNC cutting and routing.

Diamond and flamepolishing facilities.

- **Moulding**

From design to finished job. We can create your tooling and produce from a large range of materials such as: PETG, acrylic, HIPS, ABS and more.

- **Screenprinting**

From 1 to 100,000 printing on automated machines full colour up to 1500mm x 1000mm. We can print onto a large range of materials such as acrylic, PVC, sail cloth, glass, S.A.V. and much more.

- **Etching and Engraving**

Your design onto stainless steel, brass, bronze and more. Filled spot or even full colour as required.

- **Metal Fabrication**

Built up letters from stainless steel, box and pan form trays in composite, aluminium and steel. Bespoke one offs.

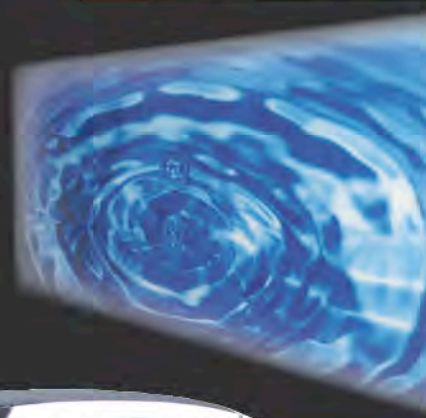

contact



sales@mercuryphillipssigns.co.uk

www.mercuryphillipssigns.co.uk

Tel: 01603 666699

Fax: 01603 616781



Tradewind Display boosts its POS supplier status

Tradewind's Managing Director, Terry Rogerson, has announced that the company have acquired the well-established business of Newsvendors and A-Display to form one of the UK's largest manufacturers of display and POS products to the signage and publishing industries.

The strong business relationship between Tradewind and Newsvendors goes back more than 15 years. The name of the new venture is Tradewind Newsvendors and A-Display.

Terry says: "Here at Tradewind we've been manufacturing Newsvendor and A-Display products for the past three months to ensure a smooth transition from the Portchester factory in Hampshire to our facility in Wales. The addition of Newsvendors and the A-Display range will expand our current metal production and add an extra dimension to our already comprehensive acrylic and Foamex product line."

Bruce Campbell, Tradewind's Production and General Manager, commented that the Newsvendors range of products and

equipment will key nicely with the existing metal line at the factory. Bruce added that the combined experience within the companies amounts to more than 50 years experience in supplying A boards, pavement displays, dump bins, display stands, promotion stands, and similar items, to the signage and publishing industries.

Terry continues: "Whether you're a Newsvendor, A-Display or Tradewind customer, or just browsing, we would like to welcome you to our new venture and aim to give you a reliable service, a great range of products and at a price you will like."

The acquisition has been precipitated by the retirement of Ray Airton of Newsvendors & A-Display who formed the company 35 years ago. All this knowledge and experience will continue, as following a well earned break, Ray has joined the new venture on a consultancy basis.

Discover the product range available at the websites www.trade-wind.co.uk or www.a-display.co.uk (signage only). Alternatively, telephone 01490 413038.

Huge response to launch of new Mimaki UJF-3042 desktop UV printer

Mimaki's sole distributor for the UK and Ireland; Hybrid Services Ltd used the Printwear & Promotion exhibition at Birmingham to show a selection of the latest Mimaki printers, cutters and combined machines, alongside the exclusive launch of the new UJF-3042 desktop direct-to-product printer.

Perfect for producing promotional products, personalised goods, creating designs on consumer electronics items and delivering photo quality output onto myriad uncoated materials, the UJF-3042 employs Mimaki's cutting edge, cold cure LED UV printing technology. This keeps the running costs low (power consumption is a fraction of alternative UV cure printers) but delivers fast, high quality and durable prints onto practically any product making it ideal for short run, personalised items; removing setup costs such as screens and allowing a full colour photo quality print to boot.

At a busy show, the Hybrid stand was often swamped with visitors keen to understand the revolutionary approach to product branding that the Mimaki could give them, and a number of orders were confirmed during the three days of the exhibition.

Marketing manager at Hybrid; Duncan Jefferies told us; "Printwear & Promotion was the ideal opportunity to demonstrate these products from Mimaki. We were delighted, although not surprised, at the response to the printer, as for the first time, a machine is available to suit the very exacting requirements of this market."

Hybrid also took the opportunity to demonstrate the capabilities of Mimaki's CJV30 Series solvent printer / cutter and its many benefits for the sticker and label market, plus its relevance to the apparel producing clients when used in conjunction with any of the many printable garment marking films that could be found at the show. The Mimaki TPC-1000 also drew a crowd, being the first machine to offer dye

sublimation printing and cutting in one unit, making it highly valuable for the mug printing, garment marking, mousemat and sportswear markets, to name a few.

More details on the full range of products can be found at www.hybridservices.co.uk or to book your exclusive post show demo on any of the Mimaki range, contact Hybrid on 01270 501900.



The Mimaki UJF-3042 launched at Printwear & Promotion earlier this year.

WATSONS Industrial Graphics

www.watsonsanodising.co.uk

SIGNS



Fire door keep shut



Automatic fire door keep clear

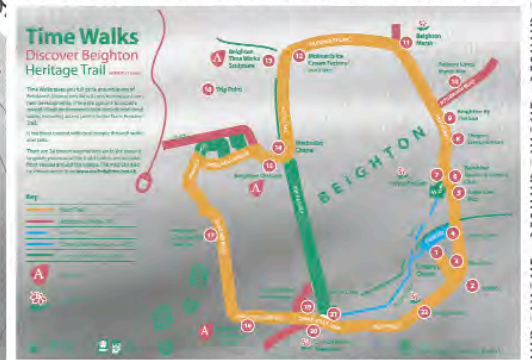

Watsons Anodising Ltd.

Unit 3

Platts Common Industrial Estate

Hoyland

Barnsley

S74 9SA

Tel: 01226 748 524

Fax: 01226 747 881

ISO 9001
BUREAU VERITAS
Certification



**INVESTORS
IN PEOPLE**

Ashby™
Trade Sign Supplies

The UK's Premier Trade Sign Blank Supplier

Tel: 0118 981 5343

Fret cut Illuminated Plaza sample

Black tray, 75mm returns inside 2x 75mm x 75mm white posts.

Ready to plug in for

£40.00

+VAT

Fret cut, LEDs fitted, Power supply,
Graphic on rear and Powder coated



for more information
on our Plaza system
please visit

www.ashbytrade.net



Brighten up your presentation

Hampshire Flag supports world's first carbon neutral football match



The 6m x 6m banner produced by Hampshire Flag for the world's first carbon-neutral football match.

A leading flag manufacturer is backing a first in football by producing a giant banner to promote a unique game between teams located at opposite ends of the country.

Hampshire Flag produced the 6m x 6m banner at a greatly reduced price for the world's first carbon-neutral football match between Plymouth Argyle and Newcastle.

The banner, which was manufactured from 210gsm fire retardant polyester display material, was unveiled at the game in Plymouth in April and played a key role in raising awareness of the game's unique energy-saving bid.

The distance between Plymouth and Newcastle is well-documented to be the longest in the football league so Argyle has teamed up with ecology project management company Carbon Life and energy consultants Independent Utilities to ensure the damage to the environment as a result of staging the game is offset through renewable energy projects.

Graham Wilkinson, Managing Director of the Waterlooville firm said, "This is an incredible achievement and we are committed to supporting any venture which helps to protect the environment.

"We were delighted to provide the banner at cost and we hope

it helped to raise awareness and media attention of Plymouth and Newcastle's ground-breaking game," added Graham.

Carl Hughes, Co-founder and Director of Carbon Life said, "Every aspect of the game has been taken into consideration – from the programmes which were printed on recyclable paper to the carbon footprint of everyone attending the match. We are extremely proud to be part of this world 'first' and very grateful for Hampshire Flag's support in producing such a fantastic banner."

Hampshire Flag's team of 21 produces hand-sewn national and international flags and digitally printed banners. The Waterlooville firm also offers a bespoke flag design service, PVC banners, marine flags, bunting, table flags, exhibition graphics and event systems in addition to the supply and installation an extensive range of flagpoles.

Its prestigious portfolio of clients includes Selfridges, the BBC, Channel 4, Portsmouth Football Club, IBM and British Airways. Hampshire Flag supports various charities and expeditions including Action for Kids, Samaritans, Gumboots and for swimmer and environmentalist Lewis Pugh's on-going feats.

For further information call The Hampshire Flag Company on 0845 6443129.

SignFab (UK) and SignComp Europe partnership

Trade only supplier SignFab (UK) Ltd are the latest company to start manufacturing flexible faced signage using the SignComp "Econoflex" flexible faced tensioning system.

The SignComp system can be found all over the world and SignComp believes in has in excess of 80% of the world market share of flex faced signage.

SignComp's Sales & Marketing Manager Guy Wales said the economic downturn has resulted in many sign companies bringing previously outsourced manufacturing back in-house. We have visited many companies over the last year but we were particularly impressed by SignFab's leading manufacturing capability. We are very excited about this partnership. SignFab have extremely skilled staff and we

know that every installation will be a good advertisement for our product.

SignFab (UK) Ltd's Managing Director, Carl Hodgson also commented, "We are very proud to be associated with SignComp Europe Ltd and to be a leading supplier of their impressive flexible face products. We have over 80 very skilled staff involved in various aspects of sign manufacture and can offer a complete sign service to our Trade only customers. Along with our new LED range, we are able to manufacture high quality illuminated SignComp flex cases as a one stop solution at highly competitive prices'.

For more information on the products from both SignComp and SignFab (UK) Ltd, email sales@signcompeurope.com or sales@signfab.co.uk

**NEW
2010
EDITION**

Time to update your vehicle outline library?
**The Impact Vehicle
Library version 33**
now available!

sales enquiries telephone 0845 470 20 20
visit our web site for more information www.impactgs.co.uk

impact
graphic solutions ltd

AshbyTM
Trade Sign Supplies

The UK's Premier Trade Sign Blank Supplier

Tel: 0118 981 5343

NOW price your panels online

Use our special calculator
to get an instant price for
your panel.

Select your bespoke
specifications and see
an instant price.

Call the office 8am - 7pm,
Monday to Friday to place
the order.

www.ashbytrade.net

The screenshot shows the Ashby Trade Sign Supplies website's 'Panel Price Calculator'. The header includes the company logo and navigation links: Home, Products, Gallery, Technical, Literature, Showroom, Contact Us, Sign Designer, Other, and Log In. The calculator form is titled 'Panel Price Calculator' and instructs users to 'Enter your dimensions below to get an estimated price of a panel.' The form fields are as follows:

Width:	mm	1000
Height:	mm	1000
Face Covering:		AS 01-10
Face:		Single
Clip Extrusion:	mm	
Shaped Top:		yes
Radius Corners:	mm	
Price:		

A 'Now' button is located at the bottom of the form. A disclaimer at the bottom of the page states: 'Please note: The panel calculator is for information only. The following prices are estimates only and do not include any additional panel charges, please check these calculations before confirming prices to your client.'

FIXTURES & FITTINGS

Wide choice of fixtures and fittings to suit any budget

The choice of fixtures and fittings for signage seems almost endless, as does the myriad of companies supplying these products. Some suppliers manufacture their products in the UK or buy in from Europe, others import from elsewhere, often the Far East.

One company that manufactures all its products in the UK is Shopkit Group.

Nick Dixon, Marketing and Advertising Manager at Shopkit, says: "Our finished items are the best quality available, with all our products being manufactured in-house. We can now compete on price with imports from China or wherever on many items, and we win on quality of materials and workmanship."

"I've been told by end users that you can't re-use those cheap fittings. The thread gets crossed or something else goes wrong, they're just no where near as well designed or well made as ours."

Nick says: "We have been approached by Far Eastern manufacturers to produce our components, but we were never satisfied with their quality and did not feel that it came close to that of our own."

Fairfield Displays & Lighting also manufactures its products in the UK. Its sign supports are made from solid brass in three parts, designed to ensure quick and easy installation, and to be completely hassle free for many years.

Janice Fairfield, Marketing Director, says: "Quality sign supports make all the difference. For example, installers are often asked to put up signs before the decorators have been in. With our fittings installers can put all the brass boss fittings on the wall, the decorator can easily unscrew the barrel and cap, without any tools, and paint the walls without splashing paint over the new sign fittings."

Janice points out that sign makers should be wary of the many cheap aluminium fittings on the market that may look as if they do the same job, but don't.

An example of Fairfield Displays and Lighting designing its fittings not only to look good but also to make installation easy for sign makers is its 25mm diameter fittings. These include a 6mm lip, for the installer to rest a panel on while fitting, especially useful when fixing heavy glass and acrylic panels.

But there are more advantages than quality control from manufacturing one's own fittings and providing technical support, says Martin Cowell, Sales Director, at BigHead.

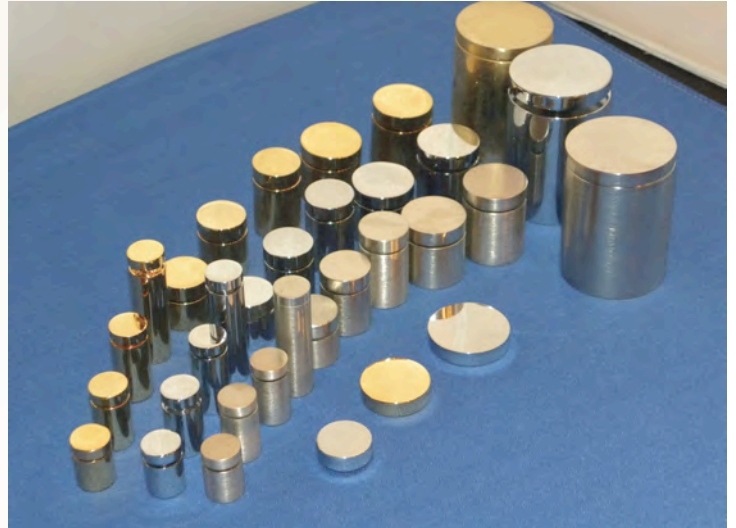

Material and finish to customer specification, from i-sPi.

"In-house manufacturing means we can also tailor products to individual customer requirements," explains Martin. "Many companies can supply an item quickly but only if it's already in their warehouse, anything you want that's not in stock has a four to six week wait for it to come from the Far East."

"In-house manufacturing means we can respond quickly to demand and simplifies introduction of new products, such as BigHead's new Poppit two component fastener. We also offer BigHead customers the facility to design their own fastener via our new website," says Martin.

However, imported products may be significantly lower priced and when economic times are tough people look to save money where they can, says Chris Ferrie, Managing Director, of i-sPi.

"But be warned if buying off a website from a company you don't know, you pay your money, you take your chance. Product photos look great on websites but I know people who have received hollow fixings in post. It's a balance of affordable prices and reasonable quality that customers are looking for," says Chris.

One of the biggest trends over recent years is the increase in the number of different sign fixture and fittings ranges available.

Hobday has been providing shop fittings for almost 80 years, first to shop fitters and for the last 15 years or so to a growing number of sign makers across the UK.

David Best is Managing Director at Hobday "The biggest change is that it used to be that one product would be around for several years. Now new items are introduced all the time, products turn over quickly and we work hard to take them on board and ensure we continue offering a comprehensive choice for our customers."

It appears that the choice of fixtures and fittings is likely to continue growing for some years yet, as will the number of companies supplying them.

Further information

BigHead – www.bighead.co.uk or tel. 01202 574601.

Fairfield Displays & Lighting – www.fairfielddisplays.co.uk or tel. 0845 166 5209.

Hobday – www.e-shopfittings.co.uk or tel. 0121 608 4431.

i-sPi – www.ispitrade.com/ or tel. 0845 241 2467.

Shopkit Group Ltd – www.shopkit.com or tel. 01923 818282.



1.5mm cable components from Shopkit. All the company's products are manufactured in-house.

Ever wondered how sign fixings are made?

Chris Ferrie, Managing Director of i-sPi, explains the production process to readers of *Sign Update*.

Sign fixings, whether brass, aluminium or stainless steel, are used in increasing quantities in the sign and shop-fitting markets today. Recently, whilst on a trip to our production facilities I followed the manufacturing process from beginning to end, and saw the work, effort and manpower involved and the use of traditional skills and craftsmanship in their manufacture.

Each step is done by hand using traditional tools and relatively basic machinery. The manufacture of our fixings uses a total of seven different factories.

A visit to the local metal trader buys us brass, aluminium or stainless steel rods, each around three metres in length and ranging in diameter from 13mm up to 120mm. Here we also buy 8mm rod which we use for the male threaded part of the fixings.



Brass rods.



Cutting a rod to length.



Cut lengths are drilled and threaded.

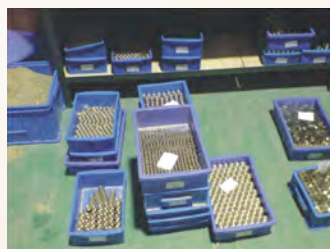

Barrels, cleaned and off to the polishers before plating.



Fixings in a range of finishes, from i-sPi.

The rods are taken to the factory where they are cut to the required length (13mm to 75mm for i-sPi fixings) and 5mm thick "discs" are cut to make the head of the fixing, all the time working to a tolerance of less than 1/10th of a millimetre.

The barrels and heads are then drilled and threaded internally.

The 8mm rod is cut to length before going on to the next factory where it is threaded.

Next step in the process is to clean every element and then finely polish each part in preparation for plating.

The raw, but polished metal is now taken to the plating factories. At i-sPi we use three different plating companies, each specialising in certain finishes. One factory does chrome

and polished gold, another specialises in our satin chrome finish and another anodises our aluminium range.

The finished and plated heads, threaded bar and barrels are all taken back to our main factory where under 500 kilos of pressure the threaded bars are joined to the heads. This new top or male section is then assembled with the corresponding barrel and the complete unit is bagged, boxed, labelled and prepared for export.

One week later it is on a ship, four weeks later it is in the UK and pretty soon after that, it's in on your customer's wall.

So, next time you install a sign using one of our sign fixings you will know exactly what went into their production, just in case anyone asks.

i-sPi can be contacted on telephone 0141 764 1600 or via www.ispitrade.com



The finished articles.

FIXTURES & FITTINGS

Complete 12mm rod system available online

Shopkit pioneered rod signage and display systems and was in fact, says Shopkit, the first company to offer rods in 12mm diameter.

Following publication of Shopkit's new components brochure the entire 6 and 12mm rod systems have been made available to purchase online, along with some new components previously available only as special items. With a noticeable increase in market interest in sustainability, Shopkit's products, being manufactured from recycled raw materials, with high quality engineering and finishing, enables elements to be used again and again, making them well placed to meet this desire for reusable systems.

Shopkit's rod systems are designed for use within all sectors of the signage industry; they are flexible and strong with a large standard range that includes low-voltage lighting options and virtually unlimited special items, making them highly adaptable.

The rods, available in different lengths, simply screw into one another to achieve any required total length. They are capable of holding heavy signs and glass panels with a variety of fixing methods and suspension options which allow panels to be wall mounted vertically, horizontally or in a grid formation with crossover connectors, as well as being ceiling, or ceiling to floor mounted.

To find out more go to www.shopkitstudio.co.uk or telephone 01923 818282.

Keeps things clear with new two-part adhesive

3M, the diversified technology company, has launched a new advanced two-part adhesive which offers all the established 3M benefits of strength and ease of use alongside astounding clarity.

3M Scotch-Weld EPX Acrylic Adhesive DP804 offers superior adhesion to plastic and glass surfaces, making it ideal for commercial signage and point-of-sale manufacturers. However, it will also bond most metals and is suitable for any application where a coloured adhesive may detract from overall product appearance.

Offering superb, long-lasting clarity and strength, DP804 is fast-acting with bonded surfaces typically able to cope with manual handling in as little as four minutes. It has been formulated to a viscosity which allows for simple, hassle-free workability. It offers excellent UV resistance with very good ageing properties in warm and humid environments.



Shopkit's entire 12mm rod systems are now available online.



Shopkit's entire 12mm rod systems are now available online.

The product works without damaging the surface of plastic, meaning screen printing is not affected, while any excess can be removed without leaving permanent blemishes, creating a super-clear finish every time.

For further information on 3M's range of tapes and adhesives, visit www.3m.co.uk/adhesives.

Customers love Snapfix's lifetime guarantee

Snapfix, based on The Wirral, manufactures and supplies the Snapfix range of letter fixings worldwide through a network of distributors.

Mark Ashcroft, Managing Director of Snapfix, says that sign makers often find it's the cup that fits to the wall that fails first, and because of UV degradation this can be in as few as three years.

"Then, when you try to buy a replacement cup you find they don't sell the cup on their own, you have to buy whole new fixing," says Mark. "You can buy whatever part you want from us, including a cup alone, but no one asks for replacement cups because ours don't degrade."

Snapfix has been manufacturing fixings for almost 50 years. Its products have been tested over many years in South Africa, which has incredibly high temperatures, lots of sunshine and high UV light levels, but in a location that also experiences very low temperatures. These dramatically different conditions are chosen to be a real test of durability and have proved so successful that Snapfix products come with a lifetime guarantee.

"This means that sign businesses using Snapfix letter fixings on a job can use our logo featuring the lifetime guarantee. This gives customers tremendous confidence in both the product and the sign maker, it's been a deciding factor in them winning work on many occasions," says Mark.

Snapfix also supplies adhesives for use with its locators, along with glue guns and mixer nozzles.

Prices and more at the website www.snapfix.com or telephone 08448 007866.

High-tech adhesives tapes and sealants show their worth

Traditional fixing methods such as rivets, screws or spot welding have been used for many years but have now fallen out of favour with many sign makers.

Part of the reason for this is that they add to production and/or installation time, and so therefore increase costs. In addition, drill holes, welding or fasteners can detract from the aesthetic appeal of a sign. By comparison, the latest fixing and bonding options provide strong and reliable cost-efficient assembly and fixing solutions. They eliminate finishing costs such as weld grinding, require little or no investment in machinery, and can produce signs that are of better quality, stronger, have cleaner lines and offer higher resistance to corrosion.

The correct solution is dependent on several factors, including what materials are being used, the sign type and weight, what substrate the sign is to be fixed to; and whether it's to be a permanent or temporary fixing.

Adhesive tapes

Adhesive tapes are one solution being chosen for an increasing number of different applications.

They provide immediate handling strength and bond quickly, which means fast and easy assembly. Indeed, many people find assembling large signs easier when using tape than a rivet gun. And because adhesive tapes produce a flexible bond, the join is subject to less stress from wind movement, for example, than a rigid fixing such as welding would be.

Adhesive tapes work well for joining different materials, successfully bonding most painted and powder coated surfaces including hard-to-bond plastics. They also stop water getting in to



3M's VHB Acrylic Foam Tape has been chosen over traditional fixing methods to bond the steel stiffening bars to external panels on buildings both in this country and on prestigious projects abroad.

the fixing area, such as occurs with mechanical fastenings and their elasticity reduces vibration and noise.

Possible applications for adhesive tapes appear endless and includes mounting letters, post and panel signs, light boxes, box signs, totems, and fixing fascias, to name but a few.

Several suppliers offer various adhesive tapes; one range that's widely used by sign makers in this country is 3M's VHB Acrylic Foam Tapes. A major advantage of VHB tape is that it's viscoelastic, i.e. it stretches as it absorbs the force applied to the bond and then returns to its original shape.

3M's range of VHB Acrylic Foam Tapes includes tapes specifically designed to bond at temperatures as low as 0 degrees C, others for fixing to specific surfaces, and a clear tape. Die cut VHB Acrylic Foam Tapes are also available.



Water based adhesives are both effective and kinder to the environment than solvent based products.

Structural and hot melt adhesives

Adhesives generally provide structural strength. Two part component structural adhesives provide quick, economic, clean, precise processing and quick set up times for a low investment cost.

Often, the bond strength is as strong as, or stronger than the materials joined. Two part adhesives are widely used for permanent high strength bonds with materials such as metals, glass, ceramics, wood, technical plastics, and rubbers. Epoxy, polyurethane, and acrylic formulations take different times to cure and have different properties for a variety of applications.

Hot melt adhesives tend to provide fast initial set and handling strength, which helps eliminate or minimise fixturing while enabling speedy assembling.

Temporary fixings

For temporary fixings that can be easily fixed and then removed or updated, one method is reclosable fasteners.

Reclosable fasteners have many of the same benefits of adhesive tapes compared to mechanical fasteners, i.e. clean lines and smooth surfaces, no need for drilling, fast and easy assembly, but in addition, they are eliminate alignment issues common with drilling and riveting, and allow rework if mistakes are made.

3M's Dual Lock Reclosable Fasteners employ hundreds of mushroom shaped stems which interlock when the two parts are pressed together for an extremely strong yet reclosable assembly. 3M says standard Dual Lock is 12 times stronger than traditional hook and loop systems.

Discover 3M's adhesives, sealants, and more at the website www.3m.com/uk/tag

Vectric wins the Queen's Award for Enterprise

Vectric Ltd has been honoured with a Queen's Award for Enterprise for International Trade after increasing exports more than fivefold to over £1m in the last three years. With software sales into over 75 countries's representing 90% of turnover, and the USA being the company's largest market. The Vectric software solutions have rapidly become internationally accepted for computerised applications requiring artistic design and precision CNC machining.

The award was publicly announced on 21st April, the Queen's birthday, and Vectric is one of the very few businesses to receive this prestigious accolade. The International Trade Award recognises substantial growth in overseas earnings and commercial success at outstanding levels, based on three years trading results.

Managing Director Brian Moran commented, "It's a tremendous honour to receive this award and testimony to the hard work and on-going commitment of our team, the international resellers and our loyal customers around the world who continue to amaze us with what they are doing with the Vectric software products."

Vectric Ltd is a software development company specialising in writing software solutions for traditional craft industries in market sectors such as wood carving, sign making and engraving. The software products focus on simplifying design and



The Vectric team.

manufacturing processes to enable small businesses to very easily implement new computerised CNC machining techniques, enabling them to become more flexible and offer a wider range of products and services, expand into new and ever growing home & international markets as well as reduce production times and improve quality.

For further information visit www.vectric.com

Signage company overcomes recession with innovation

Horizon Signs, the sign manufacturing specialist, has worked hard to overcome the problems the manufacturing industry has faced during the recession and continued to make a profit month on month with figures showing an overall increase of 23% from 2009 to 2010.

Through careful business planning, Horizon implemented cost effective changes, including the negotiation of better rates from suppliers, applying a 'just in time' approach to delivery systems to avoid overstocking, concentrating on stable markets such as councils and schools to increase efficiency and creating innovative bespoke solutions for clients.

This will be similar to the approach taken by many other manufacturing companies within the UK, however, Horizon also recognised the importance of making practical, intelligent investments in addition to some of the cutbacks.

As such, the company invested in its own powder coating

works to reduce costs per unit and open up to another market as it provides the option to powder coat not only its own products but also those of other companies. Horizon also appointed full service marketing agency, Fantastic Media, to achieve its business objectives of raising its profile within the industry and increasing brand awareness regionally.

Ross Ball, Director at Horizon, commented: "Although the recession has been detrimental to many businesses within our industry, we would argue that it has been beneficial to us in many ways. It made us take a step back, evaluate the business and all the decisions we were making.

We got back to basics and this has, in essence, led to us making a profit during what has and continues to be a tough time for the economy."

For further information call Horizon Signs on 01484 460909 or visit www.horizon-signs.co.uk



Graphtec
Cutters



Canon
Printers



RIPS



Inks & Medias



Mimaki All-In-One
Print & Cut



Laminators



UV Printers



Service & Support



Mimaki Vinyl
Cutters



HP Printers



Dell Partner



Macintosh
Reseller



Profiling Service



Signmaking
Software



Finance
Solutions



Solvent
Printers

GRANTHAM'S
GRAPHIC TECHNOLOGY

www.graphicdiscount.co.uk

CALL: 0845 230 5520

EMAIL: sales@granthams.co.uk

Granthams established for over 110 years

Patent recognises panel saw innovation

Zapkut, the Hampshire (UK) based vertical panel saw specialist, is celebrating the granting of patent protection for its ZK8 and ZK10 portable vertical cutting platforms for woodworkers and signmakers.

The patent represents formal recognition of the ZK range's unique approach to panel cutting. Patents are granted only to products that feature an 'inventive step' – an innovative leap that would not have been apparent even to someone with industry knowledge. The awarding of the patent clearly demonstrates that these tools are not just another range of vertical panel saws.

That uniqueness is exactly what Zapkut intended, as Keith Bunker, Managing Director, explained: "I've been selling vertical panel saws for over 20 years," he commented, "And repeatedly I've been asked for a lightweight, portable, accurate cutting platform. That's what the Zapkut ZK range delivers. We knew it would be unique from the moment we began designing it, so we're delighted to have that officially confirmed by the awarding of this patent."

Some 12 years in development, the Zapkut ZK8 and ZK10 are robust and accurate vertical cutting platforms, yet lightweight and fully portable. Deploying and stowing either unit takes just seconds. Both can be hung on a wall for storage and transported in a small van or even a family estate car. Prices are highly competitive.

It is in the difference that the Zapkut ZK machines can make in smaller workshops where the range really makes its mark.

With fixed wall saws traditionally costing many thousands of pounds, vertical cutting platforms are not usually considered. For decades, woodworkers with smaller workshops have typically cut sheet materials either with hand-held circular saws and trestles, often with guide rails, or with table saws. Smaller scale signmakers might use a guillotine or hand-held utility knife.

The solutions above are compromises, though, with serious limitations; Zapkut believes the ZK range provides the perfect solution.

ZK units are constructed using pultrusion technology, resulting in a frame that is substantially lighter and stronger than an equivalent aluminium structure. This facilitates easy deploying, stowing and storage, while maintaining excellent rigidity and durability, making them ideal for workshops with limited space.

As vertical cutting platforms, they render horizontal sheet handling unnecessary. The built in scales and quick-stop make rapid dimensioning and accurate cross-cutting straightforward, while the midway fence facilitates the cutting of small pieces. The ZK8 cuts sheets of up to 8' x 4' (2440mm x 1220mm) while the ZK10 handles sheets of up to 10' x 5' (3250mm x 1650mm). Both units provide excellent sheet support and cut to the full length and width of their sheet sizes.

Compatible with most popular models of circular saw (blade diameters from 184mm to 190mm) the ZK8 and ZK10 provide a complete vertical cutting solution, vastly superior to table saws or trestles and guide rails.

For further information on the Zapkut ZK range, visit www.zapkut.co.uk or telephone 0118 970 1950.

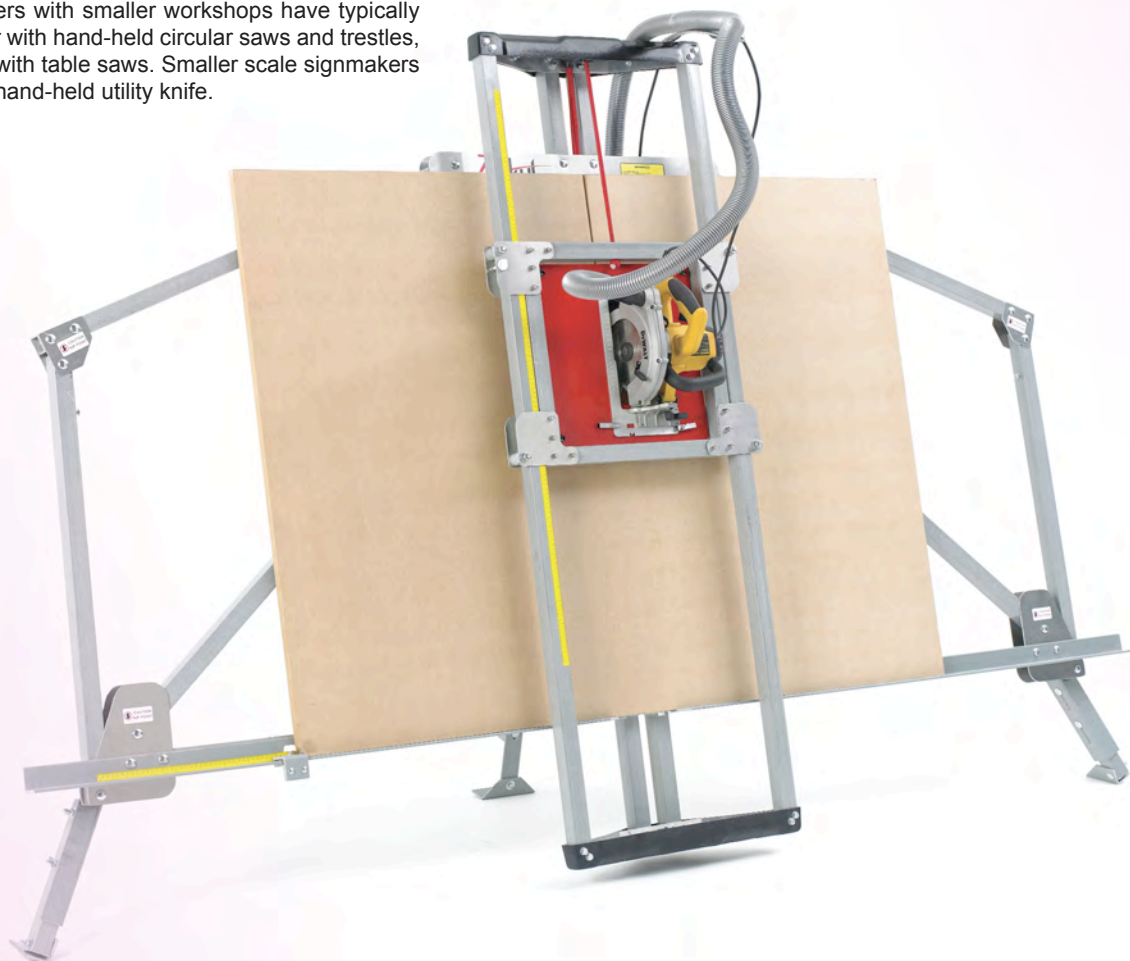

The Zapkut portable vertical cutting platform.

THE LARGEST
SUPPLIER OF BANNERS
TO THE TRADE IN THE UK

DIGITALLY PRINTED VINYL/PVC & RECYCLABLE PVC BANNERS

AN AMAZING

£10.50

PER SQ.M*

*TRADE ONLY

*"Professional from
start to finish"*



NOW AVAILABLE
**100% RECYCLABLE
BANNER MATERIAL**

CALL US FOR FURTHER DETAILS AND SAMPLES

- Three 5 metre-wide printers
- Printed at 720dpi (addressable) for outstanding quality and superb visual effect
- Printed on outdoor quality 440/500gsm PVC, 340gsm Mesh or now 180gsm PE recyclable material
- Choice of finish (Hems and Eyelets, Pole Pockets or custom finish)
- Finished banners can be delivered direct to your client under plain wrap/white label

		Width				
		1m	2m	3m	4m	5m
Height	1m	£10.50	£21.00	£31.50	£42.00	£52.50
	2m	£21.00	£42.00	£63.00	£84.00	£105.00
	3m	£31.50	£63.00	£94.50	£126.00	£157.50
	4m	£42.00	£84.00	£126.00	£168.00	£210.00

The price matrix is for our vinyl/pvc and recyclable banners.
All prices quoted are for Trade only and exclude delivery and VAT.

**NEW
FOR 2010**

NEW SUBSTRATES FOR 2010[†]

740gsm Premium Bannergrade PVC suitable for single or double-sided printing
Backlit Flexface Skins • Correx (4mm) • Foamex (5mm) • 170gsm/250gsm Paper Products

NO JOB
TOO BIG

3-5
DAY TURN-
AROUND

UP TO
5M WIDE
IN ONE PIECE

SAMPLES
AVAILABLE

our dedicated trade website

Visit our website and access the dedicated Trade Area on our website. You can request access to this area or use our temporary login...



- Use the price calculator for instant trade quotations
- Add your banner quotations to your basket and place your orders online
- Upload your artwork directly to us
- Apply for a credit account

www.venturebanners.co.uk/trade

email: trade@venturebanners.co.uk password: **cmk**

[†]MINIMUM 10 SQM ORDERS APPLIES TO ALL NEW SUBSTRATES. PVC, RECYCLABLE PVC AND 340GSM MESH REMAIN AT A 1 SQM MINIMUM ORDER.



trade@

venturebanners
amazing quality and outstanding trade prices

0845 604 5470

trade@venturebanners.co.uk

We supply the banners for... Mercedes-Benz, Nokia, Tesco, Sainsbury's, Asda, Burger King, Frankie & Benny's, Swiss Air, NHS, UPS, Glastonbury, Nokia, Lookers PLC, TV's How To Look Good Naked (Maverick TV), B&Q, FreeBets, London Irish RFC, British Waterways, and many more. Plus we are an official supplier to the Ministry of Defence.

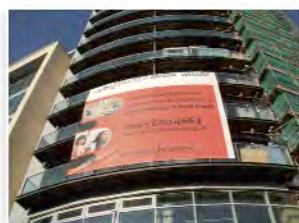
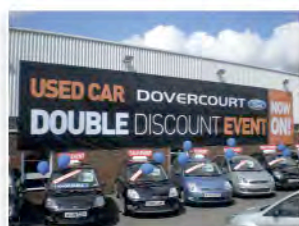

New Shiraz Software website goes live

An innovative customer-focused website from popular multi-platform RIP manufacturer Shiraz Software is now live. The colourful new Internet presence focuses on outlining the range of versatile tools on offer from this powerful Macintosh and Windows family of products and is engineered around the same kind of usability as the company's software offerings.

Each version of Shiraz is explored with an accessible slideshow, workflow diagram and screenshots, as well as a thorough delineation of the benefits of each package. Visuals of major software

panes provide the user with a feel for individual elements within all versions of the program before purchase – including Signature, RIP Server and the more powerful Plus version, plus Focus, which is a dedicated package for the photographic market.

Key to the core of the site is a live support capability for users of Shiraz Software, where clients are connected directly with a specialist engineer who can access their system by arrangement and resolve problems remotely. Visitors can also learn about CoverPlus, an extended technical service agreement unique to Shiraz, which provides a dedicated, priority access to this proposition. The RemoteCover option pairs with free access to major and minor upgrades, remote profiling, colour management consultancy and access to an extended profile library.

Another new feature explains the clearly laid-out resources, consisting primarily of video and PDF guides to usage of all software versions, with free trials also downloadable. "Although the Shiraz family can be easily demonstrated, we recognise that many users would rather compare benefits on a live version in their own time," says Ramin Shahbazi, Shiraz Software's business development manager. "The website also provides the necessary software extensions for those with added CoverPlus protection."

For those seeking examples of Shiraz's use or versatility, or who are interested in how the team and its software developed, both an online version of the popular user newsletter and a history of the company are also available.

All Shiraz Software products are available for Macintosh and Windows, with compliance for Snow Leopard (Macintosh OS X 10.6.x) and Windows 7. Linux users are also supported, with all three offering identical interfaces for ease of cross-platform use.

Further information is available from Shiraz Software by calling +44 (0)845 680 2484 or visit www.shiraz-rip.com

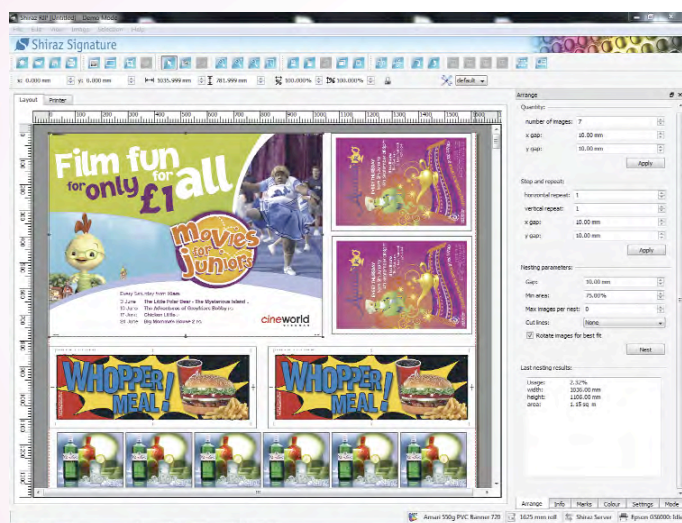

The new Shiraz website reflects the usability of its popular software options.

New materials and media selection tools from Metamark

The materials company, Metamark, has just released a new selection of tools to enable every signmaker to make an informed decision when selecting what materials to use for a given job. The reason why is obvious on opening the new guides. They're full of new materials expressly designed for today's rapidly developing conversion technologies and that in turn spells you opportunities for the businesses that use them.

Given the increased size and range of its materials and media offerings, Metamark has divided the new tools to cover its SignVinyl and Speciality Materials portfolio from those covering the growing selection of Digital Media it offers.

As impressive as the range of materials detailed and on offer, is Metamark's claim that, if it's in the guides or in the swatch, it's on the shelf and ready to supply in large or small quantities. Metamark delivers next day, even orders that are placed late the previous day. Recent expansion at Metamark headquarters in Lancaster and its distribution centre in Guildford provide the space to deal with the expanded product range.

Again backing up the depth of its product offering and its novelty, Metamark operates a very flexible sampling policy. Accordingly, if a Metamark material is specified for a job, its production can be trialled with a sample that Metamark offers free of charge. Samples are procured by emailing sales@metamark.co.uk

Metamark's new Materials and Media Selection tools are available now by contacting the company at sales@metamark.co.uk



**Engraved or Chemically Etched
Stainless • Brass • Laminates etc.
style and wording of your choice**



76mm dia.

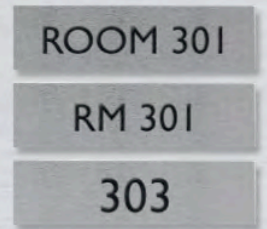
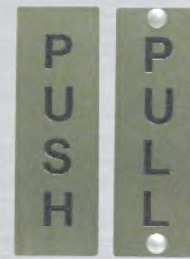

with or without holes



Brushed Stainless - with or without holes
actual size 125 x 80mm



Personalised



Brushed Stainless

Type A

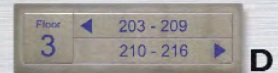

Magnetic Interchangeable Nameplates 254 x 80mm



B



C



ANY SIZE

Gold Laminate

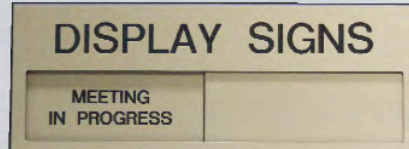

ANY SIZE

Silver Laminate



ANY SIZE

White/Red Laminate

Chemical Etching Brass • Stainless • Bronze



Custom shapes to your design

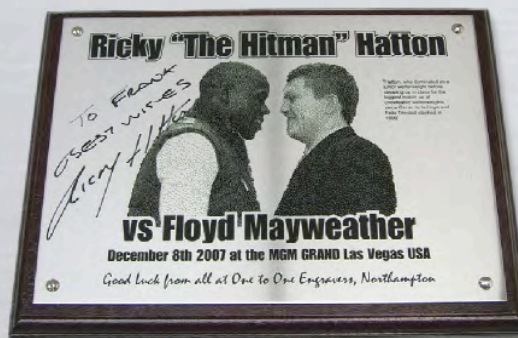

with or without wooden backing



**Interchangeable Stainless
Directory System - any size**

Call today for
Unbeatable
prices!

Tel: 01604 644604

Fax: 01604 644755

E-mail: info@otoel.com

Web: www.otoel.com

Unit 3 Cirrus Park, Lower Farm Road, Moulton Park, Northampton NN3 6UR

**one to one
engravers ltd**

Multipanel UK passes with flying colours

2010 has marked the start of Multipanel UK's new product development programme with the success of many new certifications for its widely renowned product Alupanel®.

The tests were undertaken across the Alupanel range and all produced successful results.

"We feel it is extremely important to ensure our products meet the highest standards in the industry. We are very proud to have met every certification and are more confident in the ability and quality of our materials than ever before," MD Andrew Cock explains.

Multipanel states that Alupanel, available in over 40 different colours from stock, has become internationally acclaimed by the sign and construction industry as a premium quality product, which has led to the continually growing success of the brand.

Along with this success, Multipanel UK's ongoing product development programme will see the introduction of many new products to the MPUK umbrella. In brief, Multi Fix is the new range of glues and sealants specifically designed for use with their composite materials in sign making and construction. Spectra is the new range of two-tone paint finishes now available alongside 4 new wood effect finishes. Most exciting of all is the new range of MPUK LED lighting solutions, from LED Strips to LED Neon Flex.

"LED lighting is becoming one of the fastest growing innovations in the display industry, as more and more designers are realising not only the aesthetic possibilities of the products, but also the environmental advantages they offer of lower energy consumption and longer life" explains MD Andrew Cock.

For further information call Multipanel UK on 0044 (0)1392 823015 or visit www.multipaneluk.co.uk



The Multipanel Alupanel swatch showing over 40 different colours.

Hexis releases new product catalogue

Hexis, the vinyl manufacturer, has released the 2010 issue of its catalogue featuring a number of new products.



The 2010 catalogue is available from Hexis distributors.

The new catalogue comes redesigned with a fresh new look and feel and includes detailed product information. It includes technical details, applications for each product and recommended tools and laminates to use with each film. The catalogue was designed to assist customers in choosing the right product for their application.

Hexis is proud to be a manufacturer with an established reputation for value, consistent quality and advanced technical features. The catalogue is targeted at all professionals involved in the design, specification and application of signage and vehicle markings. It features colour charts, overviews of specifications and durabilities for Hexis products and a handy digital printing glossary. Thus the catalogue remains a convenient reference source throughout the year.

The catalogue, which is published simultaneously worldwide in English, French and German, boasts an amazing array of new products including new cast vinyls with new colours and finishes for vehicle wraps, a range of Flex foils for textiles and a new line of environment friendly latex media. The section on tools and accessories has also been overhauled and covers everything from basic squeegees to electronic measuring instruments.

The catalogue is available on request from local Hexis distributors.

For information visit www.hexisgroup.com

Event firm boosts production prowess with new equipment

GTMS' production capabilities and client satisfaction are set to soar in 2010 thanks to the arrival of new printing and finishing machinery.

The leading event production company is kick starting the spring with the purchase of a Vutek Flatbed UV Printer set to ensure quicker turnaround time and greater throughput.

As the first flatbed printer at GTMS, the Vutek machine will allow printing direct to substrate up to 2m wide and printing 3m x 2m sheets in one piece is now achievable - a marked improvement on the firm's former printing process of roll to roll printing.

The Hampshire based firm is complementing the purchase of the flatbed printer with a Kongsburg CNC cutter which will also increase its efficiency. As finishing times can bottle neck the production process, this new cutting machine will speed up finishing times by 50-60%.

Dominik Short, GTMS' Director said, "We are delighted with the two fantastic additions to our printing and finishing departments. Investing in equipment is essential in order to ensure we remain at the forefront of the industry and can consistently offer our clients a bigger and better service."

The Vutek flatbed printer can print directly onto many substrates

from foam PVC, foamboards, cardboard, dibond and acrylic. GTMS are also trialing a new plywood based material that will be advantageous to the building industry for hoardings.

"We decided that purchasing a used flatbed printer was a sensible option given the current climate. The Vutek printer will look after existing requirements and allow us to develop new business with a view to upgrading in 18 months' time," added Dominik.

In addition to offering branding and event production, GTMS provides exceptional print services for large scale and complex projects, in addition to offering branding and event production. With 25 years' experience under its belt and a wealth of prestigious clients - including the BBC, Bacardi, Fat Face and an array of experiential, marketing and PR agencies, GTMS takes care of every aspect from the initial design through to the production and installation by its expert team.

GTMS' forward-thinking team of 26 employees operates from under one roof - a 38,000 sq. ft purpose-built site complete with offices, print house, build workshops and warehouse.

For further information call 08453 10 11 12 or visit the website www.gtms.co.uk



The Vutek flatbed printer will allow GTMS to develop new business opportunities.

3mm ALUMINIUM SIGN TRAYS

- ★ **DURABLE & ROBUST**
- ★ **SMOOTH DRESSED CORNERS**
- ★ **ANY SIZE** (MAX OF 2950mm X 1495mm WITH 50mm RETURNS IN ONE PIECE TRAY)
- ★ **ANY COLOUR**
- ★ **GRAPHIC READY**
- ★ **FRET CUT FOR ILLUMINATION**

TRAY MOUNTING METHOD

SIDE VIEW

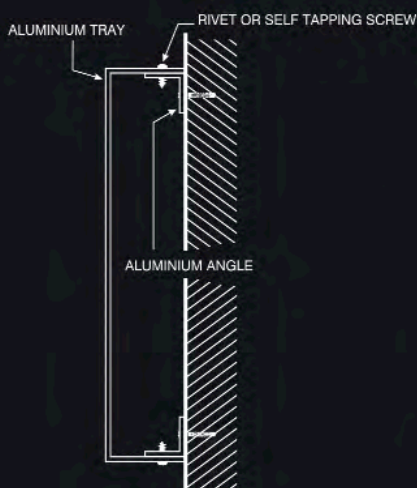

JOINING METHOD FOR MULTIPLE TRAYS

TOP VIEW

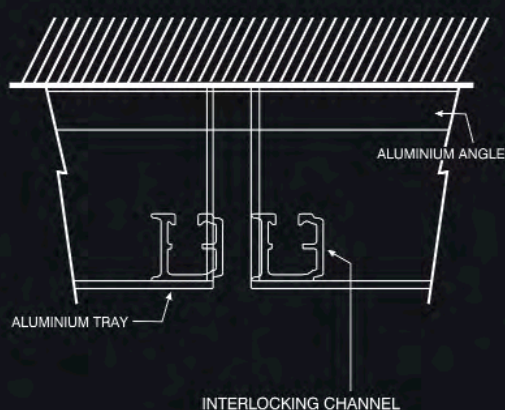

POST MOUNTED FIXINGS

TOP VIEW

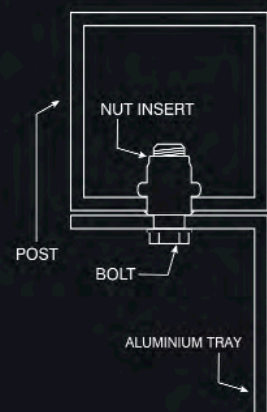



Fret cut illuminated tray
with LEDs behind opal acrylic



3 sided Plaza



White vinyl graphics applied
to post mounted trays



Studded letters on fascia trays

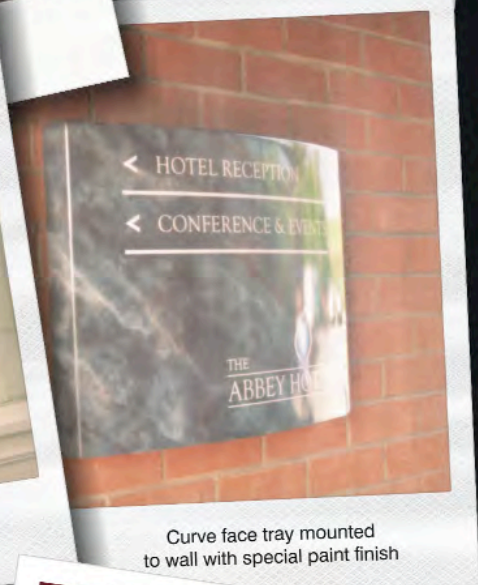

Curve face tray mounted
to wall with special paint finish



Smooth dressed corners on all Ashby trays



Shaped fret cut tray



Fret cut illuminated Plaza sample

£40.00

Ready to
plug in

AshbyTM
Trade Sign Supplies

Tel: 0118 981 5343
Sales lines open 8am - 7pm

Fax: 0118 981 5335
www.ashbytrade.net

Successful signage company appoints Project Support Manager

Yorkshire based Scriptus, leading innovators in sign design, installation and manufacture, has this month announced further expansion plans with the appointment of Project Support Manager, Gina Griskeviciute, in a bid to continue its outstanding levels of customer service and allow for more face-to-face interaction with clients in Yorkshire and across the country.

With a Bachelor of Arts in Visual Design from the Academy of Arts in Vilnius, Gina has worked in graphic design in a number of design houses in Europe and has been employed within the UK sign industry for the last five years. Bringing her expertise, particularly in the area of design, Gina will manage the growing number of projects linked to Scriptus' new wayfinding consultancy division launched in January, creating more time for Scriptus director, Michael Jackson, to venture out of the office to meet clients the good old fashioned way.

Scriptus' long-term relationships with clients are also helping the growth of the company. Having recently renewed its contract with the Bradford University School of Management, one of Europe's leading full-service business schools, Scriptus has been commissioned to complete the installation of signage for a brand new annex utilising the combination of its traditional skills and know how, and cutting edge technical innovations.

Offering wayfinding audits, masterplans and consultancy, Scriptus is one of a handful of signage companies to manage the design, manufacturing and installation of signs in-house, and also offer branding and graphic design, ensuring a fully comprehensive and rigorous quality control procedure takes place with each project.



Newly appointed Project Support Manager, Gina Griskeviciute.

Working with clients in corporate environments, retail stores, universities, leisure and hospitals, Scriptus is a trusted supplier to many of the UK's customer focussed brands including Bradford Chamber of Commerce Business Park, Bradford University, York Racecourse, Henderson Global Investors, and HBOS.

For more information or to arrange a free consultation, please visit the new Scriptus website at www.scriptus.co.uk or contact Michael Jackson on 01274 738 555.

Does your policy exclude your everyday work?

Business insurance is one of those things most of us would rather not think about, at least until something goes wrong. But then it's too late if we haven't got the correct cover in our policy.

Sign makers and graphics professionals, like any other business, need a policy designed to cover exactly what they do. Whilst a standard Commercial Combined policy might tick most of the boxes, it may still exclude some important cover needed for sign making businesses, so it's important to find an insurer who knows your industry and what you do.

One company providing insurance policies designed and built specifically for the sign and graphics industry, Sign Elite, gives advice on what type of cover sign makers should be looking for.

Insurance, like most financial products, comes with a whole host of extensions and exclusions. It's these that you need to be aware of more than anything as they could be the decider in the event of a loss. A couple of main concerns that occur often are detailed below.

Your Liabilities are very important. Whilst it is easy to ask for a policy to include Public Liability covering sign installation, it is not always easy to know what exclusions insurers might apply to the policy.

The most common exclusions applied exclude the "Use of heat guns away from the business premises" and "Damage to property being worked upon". As a sign maker, these are not good exclusions to have; heat guns are needed to do the job and their use away from the business premises is an everyday occurrence. If the exclusion applies on your policy you would not be covered while applying or removing vinyl when away from your own business premises; damage to the substrate or a fire could work out very expensive.

Another frequent exclusion which may be applied to a policy is the exclusion for "Damage to property being worked upon". There are so many instances where property could be damaged; for instance applying window graphics to a large shop front window, wrapping or lettering a vehicle, the list is endless. Again, check this out with your Broker.

When purchasing a policy ensure that the use of hot air guns and hot air strippers away from your business premises, and damage to property being worked upon, are covered. You should be provided with a written quotation detailing any exclusions, applicable excesses and policy conditions. Check for exclusions and do not be afraid to ask your Broker for explanation of any areas of uncertainty.

Sign Elite can be contacted on telephone 08450 341365 or at www.signelite.co.uk



Size:
750 x 500mm*
(*Image area)

Folding Swing Sign

This folding swing sign is easy to transport and store. Folds flat for easy storage. Manufactured from 25mm square tubing with 1.2mm zinc coated steel panel.

Available in 3 heights
1 metre high • 1.5 metre high
2 metre high

Bus Stop Sign

A useful sign for marking meeting points or giving direction. Suitable for indoor and outdoor use. Available with lightweight or located base (as shown).

Available in 2 sizes in any combination
635 x 457mm (A2)*
530 x 450mm*
(*Image area)



Handysign

This lightweight and easy to move 'A' board is manufactured in 1.2mm zinc coated steel.

- Powder coated in white as standard
- Integral carry handle

Easy to assemble.
Custom made to your own requirements and sizes.

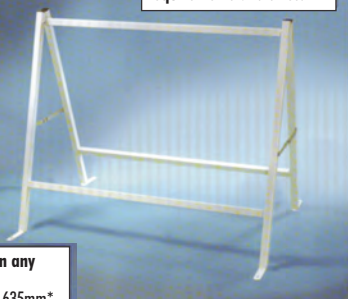

Banner Frame

The easy way to display your banners. Fabricated from 25mm square section steel tubing, this double or single sided frame comes in a modular easy to assemble system.

Available in 3 sizes in any combination
864 x 533mm* • 876 x 635mm*
1170 x 838mm* • (*Image area)

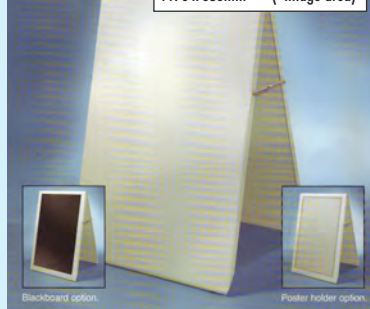

Pavement Sign

1.2mm zinc coated steel. White powder coated. Available in 3 sizes and 4 styles. i.e. Standard, poster, blackboard and poster blackboard.

Size:
915 x 610mm*
(*Image area)

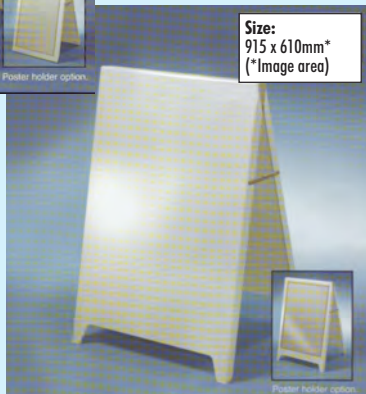

Legged Pavement Sign

Manufactured from 1.2mm zinc coated steel.

- Powder coated in white as standard
- Two heavy duty metal side stays and legged feet
- Double folded sides give extra strength

DES
DES Ltd

Tel: 01663 744824
www.desltd.co.uk

**CATALOGUE
ON
REQUEST**

JAG

TRADE SUPPLIES

For more information on any of our products please call or visit us online

SignGeer Storage

NEW DIGITAL MEDIA RACKS

Corner Rounders



Vinyl Removers



Eyeletting Kits



Heat Guns



Keencut



Knives & Blades



SignGeer Mats

NEW 6FT X 12FT CUTTING MATS!

Rulers



PVC Framing



Dust Removers



Wheelcovers



Make your own



Alu Framing

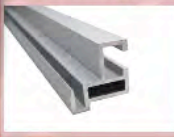

Wood Framing



Tapes & Velcro



Fixings



Hanging Brackets



Cleaners & Rags



Image Libraries



New Version 33!



Call us free on 0800 5 999 059

Or visit our online store
jagtradesupplies.co.uk

Signmaster Systems Ltd

UJF 3042 LED UV printer



- Print onto many substrates
- glass, wood, metals, acrylics
- Pens, phone cases & more
- Up to 50mm thick
- Print white as overprint or primer
- Print over varnish
- A3 print area
- 1440x1200dpi

Mimaki announces the launch of the UJF-3042, a desktop size UV LED inkjet printer aimed at companies wishing to produce precise and vivid images onto uncoated substrates.

Mimaki UJV-160 Roll to Roll and direct to Board



Print onto a huge range of substrates with just one printer. Flexible ink for roll to roll and rigid boards.

From acrylic board, aluminum composite board, corrugated cardboard, pasteboard, PVC, synthetic paper to PET, print on the broadest range of substrates with just one single printer.

UJV-160 prints not only on roll media but also on rigid media. Equipped with a feed and delivery table, it enables direct printing on rigid media up to 10 mm thickness. Compactly designed, the table can be folded when not needed thus allowing for a smooth changeover between roll and rigid media.

- 1600mm hybrid machine
- Roll media or rigid boards
- Flexible UV curable ink
- Led UV lamps
- 50% less energy usage than normal UV lamps
- Up to 10mm rigid media
- Rasterlink PRO 5 Rip
- White ink option
- Choice of ink types
- Instantly dry prints

Roland VS-640 64" Print & Cut with Metallic & White

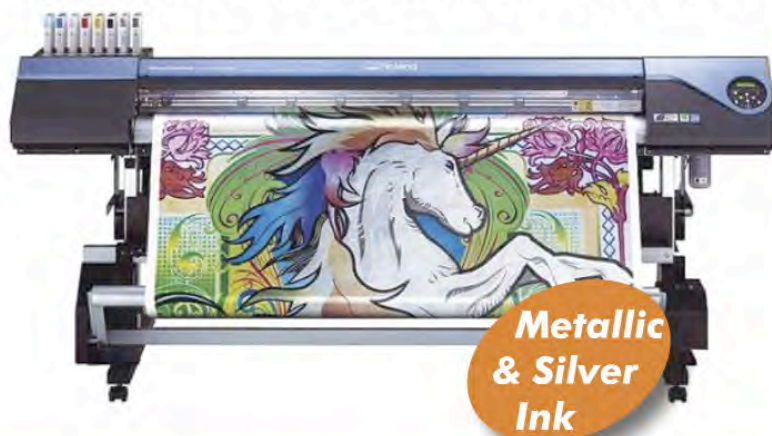

There has never been so much you can do with one printer with metallic and white prints.

Print and cut just got even better. The VS-640 is an essential part of any business. With the ability to choose a configuration that best suits your business needs, the VS-640 offers 64" print & cut capability which covers almost every application imaginable. Choose from high production, high quality or metallic and white ink configurations depending on what you need for your business.

- Metallic & White ink
- Ink recirculation system
- Print & cut
- 1625mm width
- Roland OnSupport
- Roland Versaworks RIP
- Print & Cut take-up
- New generation printhead

Sales line: **0845 130 55 65**

All pricing subject to VAT.

Mimaki

JV33 Solvent Printer



Call
for best
price.

- High speed print head.
- 1300mm & 1600mm print widths
- Uninterrupted Ink Supply System
- Includes media take-up
- Contour cut and die cut
- Wide Gamut ink formulation

CJV30 Solvent Print and Cut



Call
for best
price.

- Same top quality printing as JV33
- 610mm, 1000mm, 1300mm & 1600mm print widths
- Uninterrupted Ink Supply System
- Includes media take-up
- Instantly drying printing
- Print & Cut in 1 machine

Roland

VersaCAMM SPi series Print & Cut



Call
Free install
training, &
software

- 760 or 1370mm cut width
- Versaworks RIP software
- 1440 dpi photo quality
- Print and cut in one unit
- Instantly drying printing
- Eco-Sol Max Ink

Soljet PROIII XC540 Print & Cut



Call
for best
price.

- 1370mm cut width
- Versaworks RIP software
- 1440 dpi photo quality
- Print and cut in one unit
- High Speed Production
- Metallic & White ink available

VersaCAMM VPi series Print & Cut



Call
Free install
training, &
software

- 760 or 1370mm cut width
- Versaworks RIP software
- 1440 dpi photo quality
- Print and cut in one unit
- Very low running costs
- Eco-Sol Max Ink

Soljet PROIII XJ640/740 Printer



Call
for best
price.

- 1625 or 1880mm print width
- Versaworks RIP software
- 1440 dpi photo quality
- 6 colour Eco-sol Max
- High speed up to 40M²/h
- Intelligent pass control

VersaART RS640 series printer



Call
for best
price.

- 1625mm print width
- Versaworks RIP software
- 1440 dpi photo quality
- Instantly drying printing
- Very low running costs

Signlab 8



Upgrade
NOW!

- New Design Tools
- 75 Plug-ins Added
- Bitmap Editing Program
- Pro Text Compose Tools
- Halfcut labels
- Vectorization Wizard
- Signlab for Mimaki
- Signlab for Versaworks

Easymount Laminators



FROM
£999

- Forward and Reverse
- Variable Speed
- Foot Pedal
- Hot or Cold
- Free Installation
- On-site Warranty

Vinyl Cutters



- Graphtec
- Summa
- Mimaki
- Roland



Mimaki

uniform

Summa

DIGITAL IMAGING TECHNOLOGY

GRAPHTEC

www.signmaster.co.uk

European Digital Press Association announces awards winners for 2010

The European Digital Press (EDP) Association's awards are given to products that inspire confidence, have credibility and signify quality to end users. Innovation is the focus for the judging by a committee of independent consultants, editors, engineers and other related professionals. The EDP Technical Committee judges the products on the value of the new technical abilities they offer. This includes improving speed, quality, usability and functionality, or reducing environmental impact, as well as cost to the user.

EFI scores a hat-trick

EFI™, a world leader in customer-focused digital printing innovation, won three EDP Association Awards for 2010.

The VUTEk GS3200 earned its "Best Wide Format Printer up to 3.5 Metres of the Year 2010" award for "being a new generation 3.2m UV-curable flat-bed and roll-fed printer with a maximum output resolution of 1,000dpi and the ability to produce 12 picolitre droplets in all colours including white and continuous board printing capabilities," as referenced in the EDP report.

The EFI's Jetrion 4830 was awarded "Best Industrial (Specialty) Printing Solution of the Year 2010". Designed for the label market," reads the EDP report, "its UV-curable inks provide excellent durability; its re-registration facility enables four-colour double-sided jobs to be output accurately and it has the ability to be used on pre-printed and pre-die cut rolls."

The easy-to-use Fiery XF RIP won "Best RIP Solution for Wide Format of the Year 2010". According to EDP, the award was given for "supporting contour cutting machines with drivers for 1,200 cutting and routing tables from 70 different manufacturers and for having an identical interface on both Windows and Macintosh platforms."



The Durst Rho 1000.

Virtu RR50 is the pick of the super-wide bunch

The Virtu RR50 from WP Digital, distributed in the UK by Digital Print Innovations (DPI), was recognised as best in its class. Winning in the "Super-Wide-Format Printer Larger Than Three Metres" category, the five-metre UV-curable machine was given the nod for its combination of speed and quality, although the judges also cited its abundance of versatile production options and practical user features.

"The award is given, among other reasons, for the [RR50's] white ink option, options of 36 or 48 print-heads, multi-roll print capability, maximum resolution of 1,200dpi, [and] front and rear loading options," the judges concluded. They also noted its maximum speed of 320 sq m/hour, as well as heavyweight reel handling, longitudinal and cross-cutting facilities and its functionality with mesh.

Durst Rho 1000 is a UV winner

In addition to the many "Best of ..." and "Products of the year" awards the newest Durst product, the Rho 1000, has won another. The Rho 1000 was chosen by the EDP Association as the "Best UV high end printer of 2010".

The citation said: "The Rho 1000 was awarded this distinction because Durst, by integrating automatic feed and unload of material, and the continual printing of sheets at high speed, has substantially increased workflow and productivity. In addition, colour matching at the same time reduces the set-up time."

The Rho 1000 is an ultra high speed inkjet flatbed printer with some 64,000 inkjet nozzles that enable a production output of up to 600 sq m / hour (310 sq m in quality production mode).

Best RIP solution for wide format awarded to GMG Colorproof

GMG, developer and supplier of high-end colour management and proofing solutions, won the award for "Best RIP Solution for Wide Format of the Year 2010".

The award was presented to GMG ColorProof 5.1 for incorporating several new technical features and performance improvements, providing highest-ever achieved production reliability and colour accuracy to date.

GMG ColorProof 5.1 gives the best possible colour accuracy and quality in the production of contract proofs by automatically selecting the appropriate profile and calibration for the destination printer and substrate. The predetermined GMG Proof Standards define all the parameters necessary for high-quality colour accurate proofs, which enhances production reliability and provides cost savings.

Further information

DPI - Tel. 01332 856355, www.dpi-uk.com

Durst - www.durst-online.com

EFI - www.efi.com

GMG ColorProof - www.gmgcolor.com

CLASSIFIED

Boxed classified advertising starts at £20 with unlimited wording. Will be seen by over 20,000 readers. For further details or instant quote for your advert ring

01784 463904

FOR SALE

Business for Sale:

Signs, Engraving, Key Cutting & Trophies
Well established business, excellent location with large leased workshop in Runwell Essex.

Asking price £18,500.00

Reason for selling - Retiring Call Bill on 01268 730687

WANTED

Engraving Machines

manual and computerised,
most makes, in any condition

Tel: 01992 899255

Fax: 01992 899256

Evening - Tel: 01707 872991

email:

sales@ronamachines.co.uk

www.ronamachines.co.uk

To advertise
here please
call Martin
on

01784 463904

WANTED

**Versacamm
SP-300 or SP-540**

Must be in good working order.

Will collect.

Good price paid.

Please call Anne on 0191 386 5222
email: sales@lsu.co.uk

**DOMES BY
PROJECT
PLASTICS**

**SPECIALISTS IN
PLASTIC FABRICATION**

- ACRYLIC DOMES AND SHAPES •
- 3MT X 2MT C.N.C. ROUTING •
- LAZER CUTTING / ENGRAVING •
- OVEN FORMING UP TO 3MT X 2MT •
- FLAT CUT ACRYLIC LETTERS •
- PROTOTYPE AND BESPOKE SPECIALISTS •
- POINT OF SALE DISPLAYS •

TEL: (01206) 868696
FAX: (01206) 793737

www.projectplastics.co.uk
7 Grange Way Business Park,
Colchester, Essex CO2 8HF

DIAMOND EDGE POLISHERS

**UP TO DATE
TECHNOLOGY AT AN
AFFORDABLE PRICE**

A bench-top machine which
can handle single or multiple
workpieces up to 20mm thick is
now available

HEAT BENDERS

**A NEW RANGE OF
HIGH QUALITY
MACHINES**

We can offer machines to suit all
needs capable of bending
materials such as PMMA, PS, PP,
PVC and acrylic from just
0.3mm to 20mm thick

FLAME POLISHERS

**STILL THE
CHEAPEST AND
SIMPLEST WAY**

to apply a professional finish
to cut edges of acrylic
material

AWLTECH

For more information or a
brochure call **AWLTECH**

Tel: 01420 525222

Fax: 01420 525226

www.awltech.co.uk

VACANCIES

FREELANCE GRAPHICS INSTALLER

We are currently looking for an experienced graphic installer based in the Herts/North London area.

The candidate needs to be competent in installing frosted vinyl, window tint and bomb-blast film. They should also have experience in fitting Optically Clear film.

We have a blue-chip client base, so good client relations, professional manner and own transport are a requirement. All applicants must have CSCS accreditation.

Please email a full CV to Mat Chalkley (Operations Director)
mat@graphic-image.co.uk

W: www.graphic-image.co.uk



Trainee Field Sales Role/Trade Supplier

Midlands and Northern Region

This is an exciting opportunity for any self driven sales person looking to pursue a career in field sales. We will offer, full training, a competitive salary, excellent commission structure, company car, mobile etc.

Contact Guy on 07789 556598

or guy@sygnetsigns.com

Website: www.sygnetsigns.com



REGULUS®

Specialist Stencil Papers

Crisp Edges for excellent results

No Feathering under edges*

Versions available for:

Exterior fascia work

Low temperature stoveing

Better for the environment**

Perfect for Curtain Side Stencilling

* When properly applied.

** Made from Paper therefore recyclable.

UK distributor:

Ludwig Limited

19 Handley Page Way, Colney Street

St. Albans, Hertfordshire AL2 2DQ

Tel: 0845 658 5484 Fax: 0845 658 6897

E-Mail: sales@ludwig.ltd.uk

www.ludwig.ltd.uk



Ludwig

CHEVRONS 4 VANS

Chapter 8 Reflective Chevron Kits

01622 892473

www.chevrans4vans.co.uk

MasterCard VISA

DAW SIGNS INSTALLATIONS

TRADE SIGN INSTALLERS

- Illuminated lightboxes
- LED & Neon Installations
- Free Standing Pole Signs
- Fascias



Tel: 0141 557 2223

Fax: 0141 558 9333

Email: sales@dawsigns.com

SCREEN PRINTING TO THE TRADE



HUMPHREYS
SCREENPRINTERS

CORREX • PVC • VINYL • MAGNETICS • ACRYLICS
ESTATE AGENTS' BOARDS A SPECIALITY
compare our for sale board prices on our web site

t: 01745 814066 f: 01745 815374
www.humphreys-signs.co.uk sales@humphreys-signs.co.uk

Uk Led Signs Ltd
WWW.UKLEDSIGNS.COM

LEDs Designed for SIGNMAKERS

Extra Bright - 5 Single Colours - RGB - Outdoors
Angle up to 180 - Transformers & Controllers

UK Led Signs Ltd.
Unit 20, Orion Business Centre,
Surrey Canal Road, London, SE14 5RT
tel: 020 7237 8366, fax 020 7237 8621

Router Cut, Laser Cut, Build Up,
Flat Cut Letters, Light Boxes,
Perspex & Dibond

VSP signs

Creating the image that creates business

The highest quality & the lowest prices!

Digitally printed banners, trade @

£9.99

sqm fully finished

t: 01924 44 61 83
www.vspleads.co.uk

We are this competitive in all aspects of large format printing call now

Pavement signs ready for branding – screen printed or vinyls



AD16 Heavy Duty Poster Board.

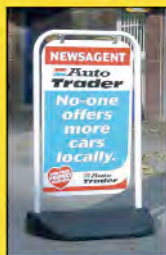

SW2 Swing Sign.

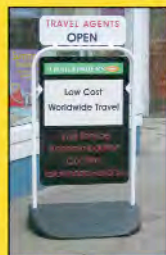

PVS2 Pivot Sign with Header Panel.

- Forecourt Poster Display
- Fixed Panel Sign
- Spinner Pavement Sign
- Poster 'A' Boards
- Magic 'A' Boards

VISIT OUR WEBSITES FOR THE FULL RANGE OF POS PRODUCTS AND PRICES

CALL OUR SALES TEAM FOR A BROCHURE

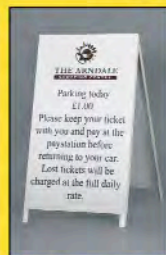

AD1 'A' Board.



AD5 Chalkboard.



AD2 'A' Board with UV stabilised windows.

www.trade-wind.co.uk
www.a-display.co.uk

TRADEWIND NEWSVENDORS & A-Display

Tel: 01490 413038
Fax: 01490 413039

To advertise here please call Martin on 01784 463904

SIGNFAB LTD

QUALITY ACRYLIC WORK AT TRADE PRICES
CNC CUT LETTERS & SHAPES
LINE BENDING

DIAMOND EDGE
BUFF &
FLAME POLISHING

For a bespoke service
phone 01142752595
fax 01142752550
email signfab02@btconnect.com



White Villa LTD

Awnings, Canopies, Signwriting, Banners, Digital Printing



tel: 020 7237 8000
fax: 020 7237 8621
www.whitevilla.co.uk

Trade price from main distributor of no. 1 Italian awnings



Teedy

STOCK DOMES



18 SIZES 100^{mm} to 1800^{mm}
A range of clear cast acrylic domes ready today and delivered tomorrow.

"SPECIALS" from 140 sizes

TALBOT DESIGNS LTD

TEL: 020 · 8346 8515

FAX: 020 · 8349 0294

e-mail: domes@talbotdesigns.co.uk

website: www.talbotdesigns.co.uk



YorKut

LETTER COMPANY

YOUR TRADE LETTER & SIGN PARTNER

FLAT CUT LETTERS
AT BEST PRICES

ACRYLIC • FOAM PVC • MAGNETIC • M D F
STAINLESS STEEL • ALUMINIUM • DIBOND

YorKut Letter Company, 34-36 Auster Road,
Clifton Moor, York, YO30 4XA.
email: sales@yorkut.co.uk Fax: 01904 692155

www.yorkut.co.uk

YorKut Letter Company is a subsidiary of Sign*A*Rama (York) Ltd

From cut out lettering to fully finished "ready to install" signs

- Built up Letters
- L.E.D. Illumination
- Fret cut panels
- Aluminium fascia work
- Composite sign trays
- Trade routing service
- Flame polishing

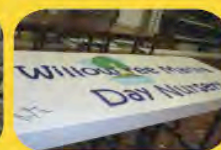

Call 01904 690330

Best prices GUARANTEED



SIGN FIXINGS
HUGE STOCK - NEXT DAY DELIVERY



LED - Modules and Strips

**DIGITAL DISPLAY
CABLE SYSTEMS
New ROD SYSTEMS
SIGN FIXINGS
VHB TAPE
PANEL CONNECTORS
FLAME POLISHERS**

All At
THE REAL
TRADE PRICE

Call us today for
your 2010 Brochure

Lo-Call 0845 241 2467

SPRINT | **FLEX**TM TENSION SYSTEM

SPRINT | **TEX**TM F A B R I C
S Y S T E M

TRUCK | SKINZ™ 

**Three solutions.
One destination.**



WWW.SPIRIT-DISPLAYS.COM

0844 800 9612



 All Spirit Displays products are manufactured in the UK.

Regal tools Tel 01623 721981
Fax 01623 430812
Tooling with distinction www.regaltools.co.uk

High Quality, Low prices...
Quality doesn't have to come at a price!

UK stockiest of Crown Norge, Titman, Coronet cutters offering a fast friendly and reliable service.

- Fast delivery - same day dispatch on all available stock tooling and collets.
- Texon Sacrificial sheet any amount and cut to size.
- Design your own cutter with our customised tool making service.
- High Quality Collets for most spindle types
- Re-grind your used cutters including engraving tools

Download our price list at
www.regaltools.co.uk



Tooling
from
£4.90



It means what it says
fast professional results for all your etched signage needs

Chemical Etching and Engraving



Engraving on Marble, Slate and Stone

Large lettering or fine details
including both on the same panel



Complex shapes no problem
engraved or laser cut to your design

**See our main advert
on page Page 107**

etchFAST has 50 years' experience
in Chemical Etching and Engraving

TEL: 0208 880 2070

FAX: 0208 880 2333

Web: www.etchfast.com

E-mail: info@etchfast.com

Unit 5, Crusader Industrial Estate, 167 Hermitage Road LONDON N4 1LZ

CHANNEL FIXING AND SIGN MAKING TAPES AND ADHESIVES

INDASOL have been an established supplier to the Sign Industry for many years and to further enhance their already huge range of Sign Fixing and Making Tapes and Adhesives, they have added some new and exciting products. "We now have Four 2 part structural adhesives ranging from fast to slow setting, non-exotherming (no read through) and the latest totally clear product". Comments Martin Sadler Product Development Director. These products have been designed with the Signmaker in mind. There are simple to use, UV resistant and capable of replacing rivets, screws and welding in many applications.

"Our UHB structural Tapes have also had a recent addition. Not only do we have a complete range of White, Black, Grey and Totally Clear, we also have a High Temperature product for use before powder coating. This means you can now bond metal signs and powder coat the whole item including the rail, making bonding a lot easier". Continues Martin.

"To further enhance our offering to the Sign Industry, we have recently joined the British Sign and Graphics Association (BSGA). This demonstrates our commitment to the Sign Industry and we will continue to develop products to help improve production, reduce costs and ultimately make sign making easier. Our Quick Reference Booklet has proven to offer an easy selection guide for the sign maker and for your Free of Charge copy by post or email, please contact us on: Tel: 02476 540909 - Fax: 02476 541300 Email: enquiry@indasol.co.uk Web: www.indasol.co.uk



For all your Technical Tapes and Adhesives Needs

VHB Tape
Channel Fix Tape
Channel Fix Adhesive
Foamex Tape
Banner Tape
Acrylic Bonder
Locator Bonder

TEL: 02476 540909

FAX: 02476 541300

EMAIL: enquiry@indasol.co.uk

LASER ENGRAVED INTERCHANGEABLE MAGNETIC DIRECTORY SYSTEMS

O/A SIZE 400 x 282mm (16" x 11")

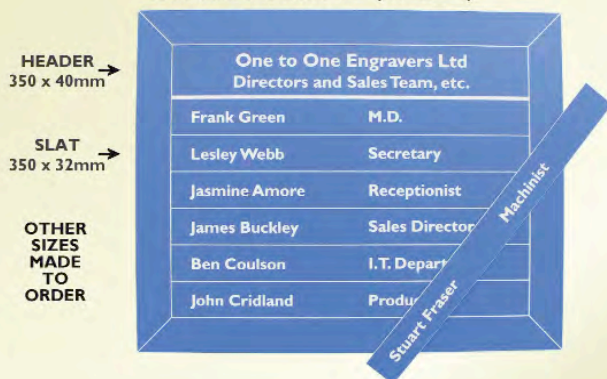

- Interchangeable
- No keys required
- Changed in seconds
- Secret Fixings
- Easy to install (only 4 screws)
- Stylish Design
- Cost effective
- Exterior / Interior

Wide range of colours available

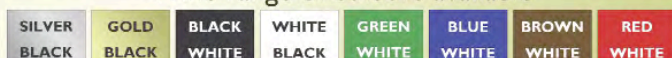

If colours not shown PLEASE ASK

Systems also available in Stainless Steel and Hardwood

Tel: 01604 644604 E-mail: info@otoel.com **one to one**
Fax: 01604 644755 Web: www.otoel.com **engravers ltd**

Unit 3 Cirrus Park, Lower Farm Road, Moulton Park, Northampton NN3 6UR

NORTH EAST **Signs** SUPPLIERS TO THE TRADE AFFORDABLE QUALITY

LED illuminated letters - Built up Letters - Flat cut Letters
Fascia Signs - Rim & Return Letters - Bevelled Letters



CNC Cutting Service
Great Prices on all
Perspex & Aluminium
Flat cut letters

24/48 hour turn around
on certain materials

Tel: 0191 514 1800

www.northeastsigns.co.uk

SPECTRA LED Lighting System

Specifically designed for sign makers.

Easy to install energy efficient low voltage (12VDC), low heat LED systems.

Choice of 2 versions with a range of colours, power supplies and components.

120° viewing angle IP67 rated modules.

PROFESSIONAL sign systems

Tel: 0191 491 1908

E: info@pss-signs.co.uk W: www.pss-signs.co.uk



TRADE SUPPLIERS ONLY



LOGOTECH HAS OVER 30 YEARS EXPERIENCE IN THE SIGN INDUSTRY, SO YOU CAN BE SURE WHEN IT COMES TO QUALITY AND TURNAROUND WE PROVIDE A FIRST CLASS SERVICE WHICH IS SECOND TO NONE.

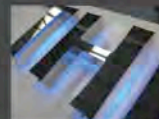

BUILT UP LETTERS

(STAINLESS, ALUMINIUM, BRASS, PLASTIC ETC)



NEON, LED & COLD CATHODE

(LETTER ILLUMINATION, EXPOSED & ARCHITECTURAL)



SHEET METAL FABRICATION

(BOXES, PANELS, FRAMES & POST SIGNS)



CNC PROFILING

(APERTURE CUT PANELS, LETTERS & SHAPES)



sales@logotech-ltd.co.uk

www.logo-tech.co.uk

TEL: 01670 737 225

FAX: 01670 707 365



Cash in Your Old Roland VersaCamm's & Uniform Cadets

Have you got an old Roland VersaCamm SP300 or 540, Cadet or Cadet Plus sitting gathering dust in your establishment. If so we would like to hear about it.

As an engineering based company we can bring machines back from the dead, with a complete overhaul.

So if you would like to turn that dusty relic into cash, please contact Brian on the following numbers

01395 442652 or 07788 672075

www.vts-service.co.uk

TRADE ETCHING SERVICE

Stainless Steel - Brass - Brushed or Mirror

Deep Photo Etching, Any Detail

No Extra Charge for Mirror

COMPETITIVE TRADE PRICES

CALL TODAY : 020 8368 9017

www.aspectsigns.com

ASPECT SIGNS

Unit A5 Bounds Green Ind. Est. & ENGRAVING
Ring Way, London, N11 2UD

HPC LASER LTD

Suppliers of quality laser cutting and engraving systems at competitive prices - UK based with most models in stock for a fast delivery

Suppliers to Industry, we offer installation, service and back-up provided by friendly experienced staff.

600 x 900 Machine
60 watt £5250.00 + VAT

Large stock of spares available

All our machines work with files from Coreldraw, Autocad and many others



New in: CNC Routers, Plasma Cutters, Vinyl Plotters

www.hpclaser.co.uk
0845 419 4534

Suppliers of CO2
Laser Engraving Machines

CeTech

07759472729 or 01207583826

colin@tupman.me

Independent Engineer, Supporting a Range Of Wide Format Print Machines from:

Roland
DIGITAL GROUP

océ

Mimaki

MUTOH

SII
Selko Instruments Inc.

AGFA

PURLFROST privacy film **PURLSOL** solar film **PURLSAFE** safety film



Tel: 020 8961 7337 www.purlfrost.com



THISTLE
SIGN SERVICES

For Your Scottish Installation Solutions

All Crews Trained to current Health & Safety Standards (CSCS)

Neon

LED

Flexface

Pole Signs

Maintenance

Totems

Vinyl Manifestation

Site Surveys

thistle.signs@btopenworld.com

TEL: 01324 820230 Fax: 01324 820240

FOR PEACE OF MIND CALL THISTLE SIGNS LTD



A1 SIGNS
Manufacturers of High Quality
NEON & COLD CATHODE

* Design * Manufacture *
* Installation * Service & Repairs *

020 8646 9886
Email: enquiry@a1signs.co.uk
Unit 9a, Wandale Technology Park, Mill Green Road, Mitcham, CR4 4L7

trade
digital print
& cut service

1370mm x any length
1440 dpi
banners - vinyls - posters etc.

no minimum
order charge

active digital printing
08452 225 008
sales@tradeactive.co.uk

General Banner company Ltd.

BLANK BANNERS

Exterior Grade 630 gsm, Welded hems
3m wide to Any Length

3m Wide Solvent Ink Jet Printing
Now In House

BANNER FRAME KITS • WALL POLES
ROPE & BUNGEE LOOPS • SOFT BANNER VINYL IN STOCK

Ask For Free Trade Sample Pack

Tel 01845 574455 fax 01845 574433

Sales@generalbanner.co.uk
Web www.generalbanner.co.uk

General Banner Co.Ltd. Thirsk Industrial Park, York Road, Thirsk, North Yorkshire YO7 3BX

SignTrade
Because you need the Best

Moulded & Flat Letters
SignTrade Letters is now established as a leading supplier of moulded and flat cut letters in the UK. Operating from London, we offer an unparalleled service to the sign trade at very competitive prices. See our website for details.

ChromaSign now in STOCK
Ask us for more details

TEXACO
H HONDA
Iceland.co.uk

Quality Moulded Letters
Composite sign trays made-to-order
Letters fitted to tray - ready to hang
Thousands of styles of flat-cut letters
ChromaSign moulded letters
Acrylic domes and dishes
Reliable delivery dates

T 0500 456700
F 020 8349 5806
sales@signtrade.co.uk
signtrade.co.uk

QUALITY WOOD & STEEL 'A' BOARDS
AT A REALISTIC PRICE

PAVEMENT SIGN
in Zinc Coated Steel with a
White Finish
Price £33.08 + VAT
POSTER VERSION
£49.53 + VAT

LARGE SIZE
1525mm x 1000mm
from £135.00
SWING SIGNS £45.00

Special designs in mild/stainless
steel, aluminium to your
specification fabricated.
Send or fax us a drawing.
All colours available on
our in house powder
coating plant.

Delivery nationwide
Telephone now on 01663 744824
or facsimile 01663 747733

DES Ltd
KNOWLES INDUSTRIAL ESTATE, FURNESS VALE,
HIGH PEAK, DERBYS. SK23 7PH, ENGLAND
email: DESABOARD@aol.com
www.desltd.co.uk

DERBYSHIRE NEON
NEON LIGHTING MANUFACTURE AND NEON ART

Derbyshire Neon is a family run business providing
high quality, hand-made neon signs and lighting
to the Sign Industry.

With over 28 years experience we aim to provide & maintain an
exceptional reputation for delivering quality, support and reliability.

www.derbyshireneon.co.uk

For details contact: 07837 356026/07966 269131

LETTERCRAFT TOPSIGNS UK ARE NOW SUPPLYING

PREMIUM GRADE WHITE GLOSS MAGNETIC ROLL

0.8mm X 620mm WIDE

AT THE FOLLOWING TRADE PRICES:-
Per Meter - up to 10 Meters £7.50
Per 10 Meter Roll £50
Per 15 Meter Roll £67
Per 30 Meter Roll £120

ALL EXC. V.A.T.

Tel: 0191 5120096
Fax: 0191 5847804
Email: user@lettercraft.fsnet.co.uk

Trade Engraving
Est. 14 years

Control Panels
Prestigious Engraving
Data & ID labels

Stainless steel
Brass
Traffolyte
Laser laminate
Aluminium
Laser or rotary

For REAL trade prices...

impact SIGN Solutions Ltd
01296 488902
info@impactsignsolutions.co.uk
www.impactengraving.co.uk

FUSION Heat Presses

As the device that applies transfers to clothing and giftware, the heat press is the most important part of any digital transfer system.

Consistency of temperature and pressure are vital for successful results and Xpres Fusion heat presses deliver outstanding results time after time.

xpres®
Tel: 01332 85 50 85
e-mail: sales@xpres.co.uk
www.xpres.co.uk

Ultragraphics
Full colour garment transfers made easy

Lease for as little as £12 per week over 3 years

xpres®
Tel: 01332 85 50 85
e-mail: sales@xpres.co.uk
www.xpres.co.uk

SNAPFIX™

COMPLETE LETTER-FIXING SOLUTIONS

Snapfix™ are global distributors of letter fixings, our products have been used by signmakers for almost half a century

Snapfix™ is UV stable, frost resistant and able to withstand global temperature variations and comes with a **lifetime guarantee**



Small	250	500	1,000
Complete Fixing	£19	£32	£60
Sockets only Black or white	£10	£17	£28
Studs only	£12	£21	£34

Measurements	Socket Length	10mm
Socket Width	Stud Ball Dia	5.4mm
Stud Base Dia	Overall Standoff	11.5mm



Medium	250	500	1,000
Complete Fixing	£23	£38	£68
Sockets only Black or white	£16	£23	£39
Studs only	£17	£27	£40

Measurements	Socket Length	13mm
Socket Width	Stud Ball Dia	8mm
Stud Base Dia	Overall Standoff	16mm



Large	250	500	1,000
Complete Fixing	£34	£60	£100
Sockets only Black or white	£23	£36	£62
Studs only	£24	£39	£64

Measurements	Socket Length	23mm
Socket Width	Stud Ball Dia	11mm
Stud Base Dia	Overall Standoff	25mm



Secure	250	500	1,000
Complete Fixing	£34	£62	£118
Nuts only	£23	£40	£78

Measurements	Overall Width	12mm
	Overall Standoff	14mm



Screw	250	500	1,000
Complete Fixing	£34	£62	£118
Nuts only	£23	£40	£78

Measurements	Overall Width	12mm	Screw Rear Thread	1/8 Whitworth
	Rear Thread Depth	5mm	Overall Standoff	14mm

Snapfix™ adhesives are designed for use with **Snapfix™** locators.

They have a proven track record in glueing almost anything!

Snapfix™ two-part locator bonding adhesive is suitable for composite materials. 50ml



£5.85
per 50ml

TENSOL12 locator adhesive is suitable for bonding plastic locators to foam and acrylics. 500ml



£11.75
per 500ml

Snapfix™ glue gun, for use with two-part locator bonding adhesive.



£16
each

Snapfix™ mixer nozzles, for use with two-part locator bonding adhesive.



£.60
each

Snapfix-Metal™ comes in brass or nickel-plated brass, can be screw-fixed or soldered and are available in three sizes and comes with a **lifetime guarantee**

SMALL (per 100)

BRASS	£18.00
NICKEL PLATE	£21.00
Bridge bolts for above	£3.00

Measurements	Socket Length	8mm
Socket Width	Internal Thread	M5
Stud Base Dia	Overall Standoff	11.5mm
	Accepts an M2 bridge fitting bolt	

MEDIUM (per 100)

BRASS	£22.00
NICKEL PLATE	£24.00
Bridge bolts for above	£3.50

Measurements	Socket Length	9.5mm
Socket Width	Internal Thread	M8
Stud Base Dia	Overall Standoff	13.5mm
	Accepts an M5 bridge fitting bolt	

LARGE (per 100)

BRASS	£28.00
NICKEL PLATE	£30.00
Bridge bolts for above	£3.75

Measurements	Socket Length	11mm
Socket Width	Internal Thread	M10
Stud Base Dia	Overall Standoff	15.5mm
	Accepts an M6 bridge fitting bolt	



WHEN BUYING
LETTERS
LOOK OUT FOR
THESE LOGOS
AS A SIGN
OF QUALITY
FIXINGS
THAT LAST A
LIFETIME

SNAPFIX™
ON THE BACK
LIFETIME GUARANTEE

SNAPFIX™
OFFICIAL
AUTHORISED DISTRIBUTOR

0844 800 7866

or email your order to: sales@snapfix.com

£5 next day delivery on orders below £95 **Free** next day delivery on all orders over £95
Highlands, islands and overseas carriage on request. All prices are exclusive of VAT

www.snapfix.com



TRADE
DISTRIBUTORS
REQUIRED

ASC

★ APPLELEC SIGN
components

TRADE SUPPLIERS



SIGN SUPPLIER OF THE YEAR 2008

Some people think we only specialise in LEDs!



Accessories



Architectural
Lighting



Built Up Letters



Directory
Systems



Display Fixings



Edge Lighting

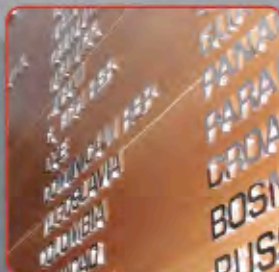

Flat Cut Letters

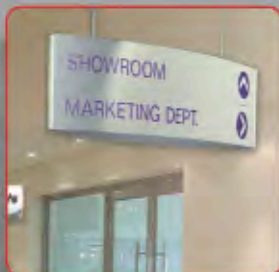

Hanging Signs



Illuminated
Letters



LED Light Panels



LED Modules



Light Boxes



Plaques & Plates

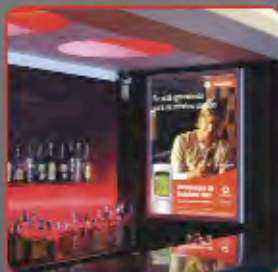

Poster Cases



Post Signs



Projecting Signs



Sign Tray Panels



Totems &
Monoliths



Trough Lights



Way Finding Signs

CONTACT US FOR FURTHER DETAILS

HEAD OFFICE

T: +44 (0) 1274 774 477
F: +44 (0) 1274 774 478

EMAIL

sales@applelecsign.co.uk

SOUTHERN OFFICE

T: +44 (0) 1442 500 050
F: +44 (0) 1442 890 575

www.applelecsign.co.uk

BUYERS GUIDE

To advertise on these pages costs as little as £120 for a full years advertising in our magazine and our website with web-links back to you!

Phone 01784 463 904 for full details of how to get your company to 22,000 Sign Update readers

3D DOMING SYSTEMS
3D SIGN MAKING SOFTWARE
A BOARDS
ACRYLIC DISPLAY CASES
ACRYLIC SHEET
ALKYD SCREEN PRINTING INKS
ALUMINIUM FRAMING
ALUMINIUM SIGN BLANKS
APPLICATION TAPE
BANNER FRAMES
BANNER INSTALLATION
BANNER SUPPLIERS
BILLBOARDS
BRAILLE AND TACTILE SIGNS
BRASS EFFECT
BRASS LOCATOR NUTS
BUILT UP LETTERS ACRYLIC
BUILT UP LETTERS METAL
CABLE DISPLAY SYSTEMS
CAST METAL SIGNAGE
CHEMICAL ETCHING
CHROME PLATED LETTERS
CNC ROUTING & ENGRAVING MACHINES
COAT OF ARMS
COMMEMORATIVE PLAQUES
COMPUTER SOFTWARE
CUT-OUT LETTERS
CUTTERS AND PLOTTERS
DIAMOND EDGE POLISHERS
DIGITAL PRINTED SIGNS
DIGITAL PRINTER SUPPLIES
DOMES & DISHES
EDGELET SIGNS
ELECTRONIC SIGNS
ENGRAVING
ENGRAVING MACHINES
ESTIMATING SOFTWARE
FLAGS AND FLAGPOLES
FLAME POLISHERS
FLAT CUT LETTERS
FLEXIBLE FACE SIGNS
GENERAL SIGN SUPPLIERS
GLASS FIBRE (GRP) PRODUCTS
GOLD LEAF GILDERS
GOLD LEAF SUPPLIERS
GROUND WORKS
HEAT BENDERS
INSTALLATION CONTRACTORS
INSTALLATION CONTRACTORS (N.I)
INSURANCE
LAMINATING/ENCAPSULATING
LARGE FORMAT DISPLAY BOARDS

LARGE FORMAT SCREEN PRINTING
LASER CUTTING/ENGRAVING
LASER ENGRAVING MACHINES
LED ILLUMINATION
LIGHT BOXES & LIGHTING
MAGNETIC MATERIAL
METAL FABRICATIONS
METALLIZING SERVICE
MODULAR PANEL SIGN SYSTEMS
MOULDED & FABRICATED PLASTICS
MOULDED LETTERS
NAMEPLATES
NEON MANUFACTURERS (TRADE)
NOTICE & DRY-WIPE BOARDS
NOTICE BOARDS - LOCKABLE/EXTERIOR
NUMBER PLATES
PAVEMENT SWINGER SIGNS
PLASTICS DISTRIBUTORS
POINT OF SALE FITTINGS
POLYSTYRENE SIGN SERVICE
POSTER HOLDERS / CASES
PRINT/POSTER FRAMES
PROJECTING SIGNS
REFLECTIVE TAPES
ROAD SIGNS
ROUTER CUTTERS/PLOTTER BLADES
ROUTING SERVICES
SCREEN INKS
SCREEN PRINTING
SCULPTORS
SHEET MATERIALS
SIGN & DISPLAY SYSTEMS
SIGN CASES
SIGN SUPPORT SYSTEMS
SIGN TRADE SUPPLIERS
SIGNWRITERS
SIGNWRITING PRODUCTS
SPECIALITY FILMS
STENCIL MATERIAL
SUBLIMATION
TAPES AND ADHESIVES
TRANSFER PAPERS/HEAT PRESSES
VANDAL RESISTANT SIGNS
VINYL & GRAPHIC INSTALLATIONS
VINYL SUPPLIES
VITREOUS ENAMELLED SIGNS
WAYFINDING SIGNS
WIDE FORMAT SOLUTIONS PROVIDER
WINDOW FILMS - WHOLESALE
WOODEN LETTERING
WOODEN PLAQUES
WOODWORKING

3D DOMING SYSTEMS LEXICRAFT NAMEPLATES LABELS & SIGNS

32 Woodside Business Park,
Birkenhead, Wirral CH41 1EL
Tel: +44 (0) 151 666 5400
Fax: +44 (0) 151 666 1079
enquiries@lexicraft.co.uk
www.lexicraft.co.uk
3D-ID Resin Domed badges provide top quality product identification attracting attention, illustrating brand names and promoting your corporate image. From short runs to mass production, call Lexicraft for more information.

MOCKRIDGE LABELS & NAMEPLATES LTD
Cavendish Street, Ashton-under-Lyne,
Lancs OL6 7QL
Tel: 0161 308 2331
Fax: 0161 330 9645
sales@mockridge.com
www.mockridge.com

3D Resin Doming adds value to screen and digitally printed signs, lettering, labels and emblems. Mockridge offer a wide range of products from budget-priced starter kits to mass-production systems. Contract Doming service available. Send for samples.

3D SIGN MAKING SOFTWARE DEL CAM PLC

Small Heath Business Park, Birmingham
B10 0HJ
Tel: 0121 766 5544
Fax: 0121 766 5511
artcam@delcam.com
www.artcam.com

ArtCAM Pro is 3D Software for creative sign design and manufacture. This software takes your 2 dimensional design sketches and creates high quality 3 dimensional signs, carvings and decoration. ArtCAM Pro is very easy to use and drives almost any CNC router.

A BOARDS

A-DISPLAY

Tradewind Newsvendors & A-Display,
6-8 Bridge Street, London Road,
Corwen, Denbighshire LL21 0AS
Tel: 01490 413038
Fax: 01490 413534
sales@a-display.co.uk
www.a-display.co.uk

A-Boards, Swing Signs and Poster Boards for all retail outlets, direct from the manufacturer. Our Pavement Signs are of a heavy-duty metal construction, zinc coated for maximum durability and available in a range of colours. Try our popular PVS 2 Swing Sign with its virtually indestructible panel. Call or e-mail for a catalogue and trade price list.

ANCHOR MAGNETS LTD

Bankside Works, Darnall Road, Sheffield
S9 5AH

Tel: 0114 2441171
Fax: 0114 2426612

www.anchor magnets.com
Attract more business with Anchor Signs, the versatile 'A' boards which can be used as poster frames, black boards or dry wipe boards. They feature a unique 'quick change' magnetic fixing system and transparent front panel for all weather protection. Available in a choice of colours and designs with high quality, corrosion resistant steel frames.

ASHBY TRADE SIGN SUPPLIES LTD

Youngs Ind Est, Aldermaston, Reading,
RG7 4PW

Tel: 0118 981 5343
Fax: 0118 981 5335

Sales@ashbytrade.co.uk
www.ashbytrade.net

A boards and clipframes available in a range of sizes. Silver anodised aluminium snap frames with rounded chrome corners, from stock for same day despatch. Anti glare covers can be ordered separately. Highly competitive prices.

DES LTD

Buxton Road, Furness Vale, High Peak,
Derbyshire, SK23 7PH

Tel: 01663 744824
Fax: 01663 747733

desaboard@aol.com
www.desltd.co.uk

Any size, and colour, aluminium, steel or stainless steel. Standard A board display area 21" x 36" powder coated in polyester. Can be used as a poster board with a magnetic transparent cover. Swing signs also available. Fax your drawings for a quotation on special display boards.

GREEN MAGIC CO.

Waltham Business Park, Brickyard Road,
Swanmore, Southampton SO32 2SA

Tel: 01489 896999
Fax: 01489 895899

info@green-magic.co.uk
www.sign-holders.co.uk

Trade supplier of Snap Frame A-boards, D-top magnetic-front A-frames with space for customer logo, and water-filled base Pavement Signboards fitted with wheels and springs to deflect the wind.

JANSEN DISPLAY LTD

Knowledge Centre, Wyboston Lakes,
Great North Road, Wyboston,
Bedfordshire, MK44 3BY

Tel: 01480 479231
Fax: 01480 404951

info@jansen-display.co.uk
www.jansen-display.co.uk

We are a supplier of Snap Frames, A Boards, Lockable Notice Boards, Light Boxes and other Retail & Office communication products. We manufacture in The Czech Republic with our UK sales and distribution centre located near Cambridge. We offer products straight from stock with no minimum order. Please request a copy of our 200 page brochure if you want to see more.

ROTOSIGNS

TRADING AS PART OF YEOMAN PRESSINGS
Unit 10, Cannon Business Park, Gough Road, Coseley, West Midlands, WV14 8XR
Tel: 01902 404008
Fax: 01902 404006
sales@rotosigns.com
www.rotosigns.com

We are renowned for our superior range of advertising boards. No matter what your requirements, we will use quality materials to supply a product to suit your needs that can withstand most weather conditions. Most of our products are manufactured in the UK and spare parts are available on request.

UK POINT OF SALE GROUP LTD

Emery Court, The Embankment, Heaton Mersey, Greater Manchester, SK4 3GL.
Tel: 0161 4314400 / 0161 4314411
www.ukpos.com

UK Point of Sale leading manufacturers of display products Acrylic & PVC poster holders, Sign Supports, Aluminium Snap Frames, A Boards, Poster cases & Point of sale fittings.

ACRYLIC DISPLAY CASES

ABBHEY DISTRIBUTION LTD

Abbey House, Lisle Road, High Wycombe, Buckinghamshire, HP13 5SH
Tel: 01494 449975
Fax: 01494 449978
sales@abbeydistribution.com
www.abbeydistribution.com
Any size case from 6mm to 6000mm. Bespoke hand built. Clear and colours available.

TALBOT DESIGNS LTD

225 Long Lane, London N3 2RL
Tel: 020 8346 8515
Fax: 020 8349 0294
sales@talbotdesigns.co.uk
www.talbotdesigns.co.uk

As an established fabricator of over 50 years we know there is a demand for display cases quickly, and we stock 27 standard sizes. Ring, fax or e-mail for quick details.

ACRYLIC SHEET

ABBHEY DISTRIBUTION LTD

Abbey House, Lisle Road, High Wycombe, Buckinghamshire, HP13 5SH
Tel: 01494 449975
Fax: 01494 449978
sales@abbeydistribution.com
www.abbeydistribution.com
Cut to size service available. Part sheets. No minimum order value. All types of sheet, rod, tube & block in stock. Low delivery charges. Next day delivery on most items.

N E PLASTICS LTD

Unit 1, Ruxley Corner Industrial Estate, Edgington Way, Sidcup, Kent DA14 5BL
Tel: 020 8308 9990
Fax: 020 8308 9995
sales@neplastics.co.uk
www.neplastics.co.uk

One of the largest independent stockholders of semi-finished plastics in the UK. Offering a huge range of both branded and own label products including Perspex, Marlon, Foamalux and Veka. A next day delivery service on cut to size and polished products is available. Also, manufacturers of light boxes, sign frames and specialist fabricated items.

PERSPEX DISTRIBUTION LTD

Unit 14/15 Walker Park Industrial Estate, Walker Rd, Guide, Blackburn, BB1 2QE
Tel: 01245 232800
Fax: 01245 232801
sales.chelmsford@perspex.co.uk
www.perspex.co.uk

Perspex Distribution offer unique access to many of the principal plastic sheet products for the sign industry from their regional distribution centres in the north, midlands and south. With a comprehensive stock-holding in many colours and finishes, Perspex Distribution can deliver any material for any application when it is required.

RIGHTON LTD

Righton House, Elliott Way, Nexus Point, Holford, Birmingham B6 7AP
Tel: 0121 356 1141
Fax: 0121 344 4558
marketing@righton.co.uk
www.righton.co.uk

National distributors of Quinn cast & extruded acrylic sheet, Brett Martin Marcryl sheet and Policril cast acrylic. Available in a wide range of clear, opals and colours. Also stocked: Marlon solid Polycarbonate, PETG, SAN, Foamalux, Komadur, Octaclad, PVC, Aluminium Composite Sheet, aluminium sheet (available white painted). Stainless steel sheet in various finishes, aluminium extrusions, stainless fasteners, adhesives, copper, brass and bronze.

ROBERT HORNE SIGN & DISPLAY

Huntsman House, Mansion Close, Moulton Park, Northampton NN3 6LA
Tel: 01604 495333
Fax: 01604 673407
www.roberthorne.co.uk

Probably the largest stock range of acrylic in the UK. Wide range of Repsol cast sheet sizes for optimum efficiency, coupled with extensive colour range, textures and low minimum order quantities for special colours.

TRANSPLAS

Dawkins Road, Hamworthy, Poole, Dorset BH15 4HF
Tel: 01202 670567
Fax: 01202 667768
transplas@transdev.co.uk
www.transdev.co.uk

Official regional Distributor of Perspex Cast and Extruded sheet, available in ranges of clear, opals, tints and colours as well as frosts, flourescents and pearlescents. Also stocking Palight and SS50 Foam PVC's, Alu Panel and Hoarding Panel, EZ Frame Systems, Engraving Laminate and Polycarbonate.

VISIONS IN PLASTICS

Unit 3A, Delta Court (Robin Hood Airport), Auckley, Doncaster DN9 3GN
Tel: 01302 775920
Fax: 01302 773482
sales@visionsinplastics.co.uk
www: visionsinplastics.co.uk
Stocks of Mirrored Extruded Acrylic in clear, 19 colours, See-Thru, Two sided, Anti Scratch, Anti Fog, Mirrored Polycarbonate, Petg and Polystyrene. Non mirrored sheet in Acrylic, Polycarbonate, Polystyrene and PVC Foam.

VULCASCOT LIMITED

Watwick Gate Estate, Lowfield Heath, Crawley, West Sussex RH11 0TG
Tel: 01293 560130
Fax: 01293 537743
Braintree Road, Ruislip, Middlesex HA4 0XX
Tel: 0208 841 4211
Ravensbridge Drive, Leicester, LE4 0BX
Tel: 0116 2624736
vulcascot.baz@btinternet.com
www.vulcascot.com

Vulcascot supplies a comprehensive range of plastic sheet materials including Quinn, Vulcacryl, Setacryl cast and extruded, Marlon, Foamalux foam PVC, PETG, Eurosign engraving, chalkboard compact laminates and a wide range of industrial laminates including phenolics, fire rated and high temperature. All available in full or cut to size. Full technical support.

ALKYD SCREEN PRINTING INKS

APOLLO COLOURS LTD

Unit E4, Kingfisher Business Park, Hawthorn Road, Bootle, Liverpool L20 6PF
Tel: 0151 922 5665
Fax: 0151 933 5667
sales@apollocolours.co.uk
www.apollocolours.co.uk
Our Gloss Enamel range is thinned with White Spirit and is suitable for Water-Slide Transfers, primed metals, wood and glass. Can be air dried or stove. Gloss Enamel is available in 17 standard colours, plus matchings and varnishes.

ALUMINIUM FRAMING

KINGS PLASTICS LTD

The signbuild Centre, Kingsown House, Unity St, Bristol BS2 0HM
Tel: 0117 922 6382
Fax: 0117 925 1159
www.kingsplastics.co.uk
Our own range of aluminium extrusions for framing substrates from 3mm up to 10mm thickness, silver anodised or powder coated, supplied in lengths or made up, with or without panels.

SIGN MAKERS PRODUCTS LTD

Hawthorn House, Ipswich Road, Long Stratton, Norfolk NR15 2XB
Tel: 01508 531183
Fax: 01508 531139
www.signmakersproducts.ltd.uk
Manufacturers of sign boxes, frames and display cases to the trade. Fast delivery.

ALUMINIUM SIGN BLANKS

ASHBY TRADE SIGN SUPPLIES LTD

Unit 44, Youngs Industrial Estate, Aldermaston, Reading RG7 4PQ
Tel: 0118 981 5343
Fax: 0118 981 5335
Nationwide, trade only suppliers of aluminium sign blanks, aluminium and steel posts, caps, finials, clips and fixings, for delivery next day. Also sign trays, shaped tops, directory systems and finger posts. Call our experienced sales team for immediate quotations 8am - 7pm. full colour brochure available.

INSIGHT SIGN SYSTEMS

61 Dykehead Street, Queenslie Industrial Estate, Glasgow G33 4AQ
Tel: 0141 774 5990
Fax: 0141 774 6653
sales@insightsignsystems.com
www.insightsignsystems.com
Insight is a trade only manufacturer, offering a made to measure service, with in-house powder coating. A variety of widths of signcase are available to accept stencil-cut aluminium panels (secured by bonding) for back-lighting.

SYGNET SIGNS LTD

129 Humberstone Rd, Leicester, LE5 3AP
Tel: 0116 262 6288
Fax: 0116 262 6061
sales@sygnet-signs.com
www.sygnet-signs.com
Nationwide specialist trade supplier of fabricated steel/stainless steel trays, any shape, blank or router/laser cut. Powder coated or stove enameled. We also supply fully illuminated fascia/projecting signage to your designs. All works carried out in-house. We also manufacture much more.....

APPLICATION TAPE

DORO TAPE (UK) LTD

1 Albany Court, Albany Road, Market Harborough, Leics LE16 7QP
Tel: 01858 431 642
Fax: 01858 466 992
sales@dorotape.co.uk
www.dorotape.co.uk

Doro Tape offer a comprehensive range of application tapes, application tools and accessories that cater for almost all circumstances. With 3 different paper and 3 clear filmic application tapes, customers can choose from a variety of tack levels and qualities. Doro also supply the R Tape Conform application tape renowned for its superior adhesion to vinyl backing paper.

HEXIS UK LTD

70 Britannia Way, Britannia park, Lichfield, Staffordshire WS14 9UY
Tel: 01543 411221
Fax: free 0800 0187 111
sales@hexis.co.uk
www.hexis.co.uk

Application tape from all leading manufacturers such as Hexis, Poli-Tape, R-Tape, Main Tape and American Biltrite. The PerfectTear range tears cleanly and the R-Tape conform series has a release liner adhesion system, so it lays flat and does not wrinkle or tunnel. A new digital application tape is available for solvent ink jet printed graphics. Same day despatch, and slit to your requirements.

BANNER FRAMES

GLOBAL ERECTING SIGN

SERVICES LTD (EST. 1996)

Unit 1 Orion Court, Colmworth Business Park, Eaton Socon, St Neots, PE19 8YX
Tel: 01480 211948
Fax: 01480 210551
gessltd@aol.com
www.gess.uk.com

With the aid of our structural engineers we have developed our own bespoke banner frames with a variety of fixing methods, which enable us to install frames and images onto scaffold/steelwork structures, brick/stonework buildings or open spaces, which are largely exposed and are affected by heavy winds. We also provide a variety of lighting options.

BANNER INSTALLATION

MIDA SIGN SERVICES UK LTD

Gatefield House, Blandford Street, Ashton-under-Lyne OL6 7DW
Tel: 0161 8 300 600
Fax: 0161 8 300 601
enquiries@midasignservices.co.uk
www.midasignservices.co.uk
Installers of any size of banner, from 1 off's to nationwide marketing promotions, we supply & install post mounted and wire tension systems and install to brick, cladding, lamp posts & scaffolding with a nationwide maintenance and emergency call out service, call for further details.

BANNER SUPPLIERS

BOLDSCAN BANNERS

Boldscan Ltd, Unit 4, Tonedale Business Park, Wellington, Somerset TA21 0AW
Tel: 01823 665849
Fax: 01823 665850
sales@boldscan.com
www.boldscan.com

Blank banners at trade prices. Heavy duty, matt lacquered, fire retardant PVC as standard. 27 colours now in stock. Up to 2920mm wide one piece in white only. Multi-coloured banners manufactured. Specialist banners - "Road Span Safety". Banner Frames - Freestanding and wall mounted. Banner Poles - Post & wall mounted. Main agents for Sign-A-Peel, the revolutionary new inkjet print medium.

CLEARSCORE LTD

Unit 1, Tudor Works, Turret Lane, Ipswich IP4 1DL
Tel: 01473 212751
Fax: 01473 233415
sales@clearscore.co.uk
www.clearscore.co.uk

Trade service for digitally printed banners up to 1600mm wide. Fast turnaround, high quality. Full finishing service or print only. Providing high quality service and products since 1978.

COVERTEC

Unit 10, The Quadrangle Centre, The Drift, Nacton Road, Ipswich, IP3 9QR
Tel: 01473 272006
Fax: 01473 725050
sales@coverttec.co.uk
www.coverttec.co.uk

Finishers of digital printed banners any size any shape. Manufacturers of high quality banners in polyester reinforced PVC lacquer finish or matt. All banners hemmed with nickel plated brass eyelets all round. Now in twelve colours. Next day delivery available.

D.C. HOULT LTD

The Old Print Works, 221 Lenton Boulevard, Nottingham NG7 2BY
Tel: 0115 9550808
Fax: 0115 9780808
sales@bannerblank.co.uk
www.bannerblank.co.uk

Blank banners, high quality, fire retardant, heavy duty 600-700gm. Digital Material available for printing. Hemmed all round with nickel on brass eyelets. Over 20 colours available. Any shape or size. Other accessories and banner frames available. Next day delivery only £9.00 nationwide. Very competitive prices. Free sample pack on request.

DORO TAPE (UK) LTD

1 Albany Court, Albany Road, Market Harborough, Leics LE16 7QP
Tel: 01858 431 642
Fax: 01858 466 992
sales@dorotape.co.uk
www.dorotape.co.uk

Doro Tape can provide quality blank banners at almost any size and a range of banner accessories. The 650gsm heavy-duty banner fabric is an exterior grade PVC coated polyester with a lacquered glossy top face. The banners are all H/P welded, brass eyeleted, and flame retardant. Doro Tape supplies the Ri-flex soft banner vinyl range from Ritrama in 20 colours, a must for all banner graphics.

BILLBOARDS

AARON SIGNS & CONSTRUCTIONAL SERVICES LTD

Unit 16, Highlands Farm Business Park, Highlands Hill, Swanley Village, Kent BR8 7NA
Tel: 01322 667100
Fax: 01322 664971
aaron.signs@btconnect.com

Company formed in 1972. Specialists in production and erection of large format development and advertising boards and hoardings, for house and warehouse builders. Suppliers and builders also of advertising structures for the outdoor poster specialists. All our employees are fully trained and authorised to carry out works on Network Rail and LUL/TFL projects. Mows and risk assessments supplied on request.

BRAILLE AND TACTILE SIGNS

CONTOUR SIGNS LTD

Dragons Wharf, Dragons Lane, Moston, Sandbach, CW11 3PA
Tel: 01270 758787
enquiries@contoursigns.co.uk
www.contoursigns.co.uk

Held on the RNIB's list of manufacturers and suppliers, we specialise in the design and in-house manufacture of Braille and tactile signage. Standard and bespoke sign options are available to provide singular signs through to complete sign systems. All signs meet the requirements of the JMU/RNIB 'Sign Design Guide', the DDA (1995) 'reasonable adjustment' criteria and UK H & S guidelines.

SMITHBREWER LTD

Isleport Business Park, Highbridge Somerset, TA9 4JR
Tel: 0870 864 8640
Fax: 0870 864 8641
signs@smithbrewer.co.uk
www.touchtypesigns.com

TOUCHtype signs are the industry standard for Braille & Tactile Signs. Used by countless sign companies, local authorities, the Health sector and Blind associations throughout the UK, including the RNIB. Total product solution from one-off signs to complete sign programmes. Door signs, insert signs, interchangeable directories, tactile plans, and much more. Custom made to any specification with full technical backup and no quibble guarantee of satisfaction.

BRASS EFFECT

HPH SIGNS

6 Kingsmead Square, Bath BA1 2AB
Tel: 01225 480555
Fax: 01225 489710
mail@hphsigns.co.uk
www.hphsigns.co.uk

HPH Signs have patented the Armourbrite™ system which offers maintenance free signs indistinguishable from brass. There is no applied lacquer to break down and logos can be reproduced in fine detail.

BRASS LOCATOR NUTS

F. K. MOORE & SON LTD

5 Wilton Road, Haine Industrial Park, Ramsgate, Kent CT12 5HD
Tel: 01843 593440
Fax: 01843 585883
sales@fkmoore.co.uk
www.fkmoore.co.uk

British manufacturers of Screw/Push-in type Brass Locator Nuts for the Sign and Shopfitting Industries. We also manufacture Coverhead Mirror Fasteners, either Disc, Dome, Conical or Mushroom shape in various finishes, in addition to the famous "Moore's Super Clips" mirror fixings.

BUILT UP LETTERS ACRYLIC

APPLELEC SIGN

COMPONENTS LTD

Appleby House, Walker Terrace, Bradford, West Yorkshire, BD4 7HJ
Tel: 01274 774477
Fax: 01274 774478
sales@applelecsign.co.uk
www.applelecsign.co.uk

Trade suppliers of quality 3D built up acrylic letters and logos, we offer colours and finishes from a variety of different sheet manufacturers. We offer the built up letters with halo and/or face lit illumination from our award winning and cost effective LED range, please ask for an information pack or contact one of our friendly experienced sales staff for assistance. (flat cut lettering is also available).

CENTRE SIGNS (UK) LTD

Alexander House, Iliffe Avenue, Oadby, Leicester LE2 5LH
Tel: 0116 271 4247
Fax: 0116 272 0260
graphics@centresigns.co.uk
www.centresigns.co.uk

Built up Perspex and Acrylic Letters. Router work undertaken. Trade only service.

KINGS PLASTICS LTD

The signbuild Centre, Kingsown House, Unity St, Bristol BS2 0HM
Tel: 0117 922 6382
Fax: 0117 925 1159
www.kingsplastics.co.uk

We supply fabricated letters and logos non illuminated or face and halo illuminated with Leds, the choice is yours.

SIGN HERE

179 Fosse Road North, Leicester, LE3 5EZ
Tel: 0500 428 021
Fax: 0116 225 9966
sales@sign-here.co.uk
www.sign-here.co.uk

Trade service for flat cut & built up lettering & logos in a variety of materials. We will give you a reliable, efficient service at a competitive price, from 1 letter to a fully illuminated sign. For a quote or just friendly advice contact us. We are here to help.

TRADE SIGNS UK.COM

Unit D3, 78-80 Akeman Street, Tring, Herts HP23 6AF
Tel: 0870 240 2763
Fax: 01442 828 922
sales@tradesignsuk.com
www.tradesignsuk.com

We offer a Quality in-house manufacture service for all your Sign Needs - Built up Metal & Acrylic Letters, Flat Cut Letters, Sign Trays, Projecting signs, Signage Systems, Monoliths & LED Illumination. We endeavour to BEAT any like for like quote by 5%. Call our Sales team today for that friendly prompt service you require.

YORKUT LETTER COMPANY

34/36 Auster Road, Clifton Moor, York YO30 4XA
Tel: 01904 690330
Fax: 01904 692155
sales@yorkut.co.uk
www.yorkut.co.uk

Trade suppliers of quality built up and flat cut acrylic letters and logos, fabricated from branded acrylic. Can be supplied with locators and drill templates, stencil cut trays and internal illumination if required. Very competitive prices. Swift response to all enquiries.

BUILT UP LETTERS METAL

AES (EST. 1972)

The Old Laundry, 15 Barratt Street, Easton, Bristol BS5 6DE
Tel: 0117 951 0234
Fax: 0117 952 0234
avon.engraving@btconnect.com
www.avonengraving.co.uk

Specialist manufacturers of built-up/flat cut letters, logos in stainless steel, brass, aluminium etc. Very competitive prices, excellent delivery, highest quality, full design service. Prompt response to all enquiries.

APPLELEC SIGN COMPONENTS LTD

Appleby House, Walker Terrace, Bradford, West Yorkshire BD4 7HJ
Tel: +44 (0)1274 774477
Fax: +44 (0)1274 774478
sales@applelecsign.co.uk
www.applelecsign.co.uk

Trade suppliers of quality 3D built up metal letters and logos. Offering lettering starting from as little as 50mm high, in materials such as stainless steel, brass, copper, titanium and aluminium, available in a variety of different finishes. We also offer built up letters with halo and / or face lit illumination from our award winning and cost effective LED range, please ask for an information pack or contact one of our friendly experienced sales staff for assistance. (flat cut lettering is also available).

ASHBY TRADE SIGN SUPPLIES LTD

Youngs Ind Est, Aldermaston, Reading, RG7 4PW
Tel: 0118 981 5343
Fax: 0118 981 5335
Sales@ashbytrade.co.uk
www.ashbytrade.net

Aluminium built up letters with acrylic face, held by edge trim, in a range of matching or contrasting colours. Can be fitted for front or rear illumination, using our high quality Sloan LEDs, supplied installed or separately. We also offer a wide range of letters in other materials such as stainless steel & brass in sizes and shapes to suit your customer.

AVENUE SIGNS LTD

216-222 Luton Road, Chatham, Kent ME4 5BS
Tel: 01634 841300
Fax: 01634 841420
info@avenuesigns.co.uk
www.avenuesigns.co.uk

Specialists in stainless steel letter fabrication sprayed to your specification. Neon and transformers, etc. also made to suit.

CENTRE SIGNS (UK) LTD

Alexander House, Iliffe Avenue, Oadby, Leicester LE2 5LH
Tel: 0116 271 4247
Fax: 0116 272 0260
graphics@centresigns.co.uk
www.centresigns.co.uk

Specialist metal fabricators to the sign trade only. Built up letters in Stainless Steel, Aluminium, Gold Titanium Stainless, Brass and Copper. Fabricated Aluminium and Stainless boxes to any shape.

FABRICUT

Unit 2 Browells Lane, Feltham,
Middlesex, TW13 7EQ

Tel: 020 8751 7250

Fax: 020 8751 7251

Mob: 07879 493 386

mailus@fabricut.co.uk

www.fabricut.co.uk

Trade suppliers of 3D built up letters and logos. Full LED service available for Halo or Face illumination. Stove enameling available from BS, RAL and Pantone colours. Fast turnaround with competitive prices.

FABSIGN

280A HIGH STREET, BERKHAMSTED,
HERTS, HP41AH

Tel: 01442386618

Mob: 07739364613

info@fabsign.co.uk

www.fabsign.co.uk

Fabsign are a company who specialise in built up letters and logos and metal fabrications. We are experts in this field so we can offer our clients a non compromising service to manufacture to their requirements and expectations. As we are not a jack of all trades, only experts at one, we deliver the best quality at the best price on time, were others ultimately fail.

HALLMARK ENGRAVING

ETCHING & SIGNS LTD (EST. 1899)

116-118 Selsdon Road, South Croydon,
Surrey, CR2 6PG

Tel: 020 8686 6649

Fax: 020 8760 0899

sales@hallmarksigns.co.uk

www.hallmarksigns.co.uk

For the very best quality built up letters and logos in brass, stainless steel and copper, finished to your specifications. Flat cut letters and logos profiled in all metals and plastics, complete with drawings and fittings. For a fast turnaround, competitive prices and a professional, reliable trade service - please give us a call.

I.C.E.

Marcon House, Wyther Lane,
Leeds, LS5 3BT

Tel: 0113 2242124

Fax: 0113 2242110

sales@icesigns.co.uk

www.icesigns.co.uk

Manufacturers of Built Up - Flat Cut - Rim and Return Letters and Logos in Stainless Steel, Aluminium, Copper and Brass. We also fit neon tube or LED modules within the Letters for face or halo illumination.

KINGS PLASTICS LTD

The signbuild Centre, Kingsdown House,
Unity St, Bristol BS2 0HM

Tel: 0117 922 6382

Fax: 0117 925 1159

www.kingsplastics.co.uk

We supply Stainless Steel fabricated letters in polished, brushed or painted non illuminated or illuminated with leds for halo or rim and return face illumination.

LOGOTECH DISPLAY SOLUTIONS LTD

Unit 6, Atley Business Pk, North Nelson
Ind Est, Cramlington, Newcastle Upon
Tyne NE23 1WP

Tel: 01670 737 225

Fax: 01670 707 365

sales@logotech-ltd.co.uk

www.logo-tech.co.uk

In our fully equipped metal department we produce high quality built up letters/logos in aluminium, stainless, brass and copper. Supplied to the trade nationwide, at a very competitive price. We also manufacture boxes, post signs, gantry signs, frames and panels, which can be finished to your specifications. We have our own in-house neon department and can supply you with the complete sign service, ready for you to install.

NORTH EAST SIGNS

23 Wilson Street North,
Sunderland, SR5 1BB

Tel: 0191 514 1800

Fax: 0191 514 1800

info@northeastsigns.co.uk

www.northeastsigns.co.uk

QUALITY LETTERS AT AFFORDABLE PRICES. We manufacture all types of built up metal letters, anything from mirror polished, satin(Dp1), de-scaled stainless, aluminium, brass/copper. These letters being either illuminated by LED's or Neon. Discounts apply to large multiple orders. We also manufacture bespoke shaped boxes, projecting signs and post sign. All manufactured in-house.

SIGN MAKERS

PRODUCTS LTD

Hawthorn House, Ipswich Road, Long
Stratton, Norfolk NR15 2XB

Tel: 01508 531183

Fax: 01508 531139

www.signmakersproducts.ltd.uk

Manufacturers of sign boxes, frames and display cases to the trade. Fast delivery.

SYGNET SIGNS LTD

129 Humberstone Rd, Leicester, LE5 3AP

Tel: 0116 262 6288

Fax: 0116 262 6061

sales@sygnetsigns.com

www.sygnetsigns.com

Nationwide specialist trade suppliers of alu/stainless steel 3D built ups. Brushed/Satin/Mill/chemically coloured finishes. 1050 grade ali, 316 or 304 grade s/s. We can also supply a variety of back trays to suit and fit LEDs/Neon etc for face/halo illumination. All works carried out in-house. (we also supply flat cut text/logos).

TRADE SIGNS UK.COM

Unit D3, 78-80 Akeman Street, Tring,
Herts HP23 6AF

Tel: 0870 240 2763

Fax: 01442 828 922

sales@tradesignsuk.com

www.tradesignsuk.com

We offer a Quality in-house manufacture service for all your Sign Needs - Built up Metal & Acrylic Letters, Flat Cut Letters, Sign Trays, Projecting signs, Signage Systems, Monoliths & LED Illumination. We endeavour to BEAT any like for like quote by 5%. Call our Sales team today for that friendly prompt service you require.

YORKUT LETTER COMPANY

34/36 Auster Road, Clifton Moor, York
YO30 4XA

Tel: 01904 690330

Fax: 01904 692155

sales@yorkut.co.uk

www.yorkut.co.uk

Trade suppliers of quality built up and flat cut metal letters, logos and stencil cut trays, fabricated from stainless steel, aluminium or aluminium composite. Can be supplied with fixings, back trays, LED illumination and paint finishes if required. Very competitive prices. Swift response to all enquiries.

CABLE DISPLAY SYSTEMS

MID WEST DISPLAYS

The Display Centre, Knights Way,
Battlefield Enterprise Park, Shrewsbury
SY1 3AB

Tel: 01743 465531

Fax: 01743 465532

sales@midwestdisplays.co.uk

www.midwestdisplays.co.uk

Mid West Displays stock a wide range of cable displays. We also stock wall mounts, snap frames, mirror screws, sign supports, lighting, poster pockets and many more. We are pleased to be working with the highest quality materials at competitive prices.

CAST METAL SIGNAGE

METALLINE SIGNS LTD

Unit 18, Barton Hill Trading Estate,
Bristol BS5 9TE

Tel: 0117 955 5291

Fax: 0117 955 7518

info@metalline-signs.co.uk

www.metalline-signs.co.uk

Traditional manufacturers of cast bronze/cast aluminium lettering, commemorative plaques and street nameplates. Finished in either BMA or stove enamelled effect. Metalline also produce cast resin lettering and coats of arms.

CHEMICAL ETCHING

AES (EST. 1972)

The Old Laundry, 15 Barratt Street,
Easton, Bristol BS5 6DE

Tel: 0117 951 0234

Fax: 0117 952 0234

avon.engraving@btconnect.com

www.avonengraving.co.uk

The complete sign service.

Engraved/etched screen printed, signs, nameplates, etc in all materials. Very competitive prices, excellent delivery, highest quality. Full design service. Prompt response to all enquiries.

ASPECT SIGNS

& ENGRAVING

Unit A5 Bounds Green Ind Est, Ring
Way, London N11 2UD

Tel: 020 8368 9017

Fax: 020 8368 9018

info@aspectsigns.com

www.aspectsigns.com

Over 40 Years experience in Chemical Etching on All Metals including 316 marine grade. NO screens, No fuss! Normal turn around 5-7 working days. Express service available from 1 day turn around. For a Reliable Trade Service, contact us.

CORBY NAMEPLATES

Unit 10 Pywell Court, Pywell Road,
Corby, Northants NN17 5WA

Tel: 01536 266288

Fax: 01536 266370

ldulla2803@aol.com

www.corbynameplates.co.uk

Corby Nameplates for stainless steel, brass, copper, bronze and aluminium - Signs, labels, nameplates, plaques and promotional items. State of the art manufacturing at the Corby base of our parent company Masteretch Services, a world leader in etching machine manufacture. Access to the worldwide manufacturing facilities of Masteretch customers who offer a wide variety of etched products.

COUNTY ENGRAVERS

& SIGNS LTD

Unit 5, Trent View Court, Moreland
Street, Nottingham NG2 3FX

Tel: 0115 985 1171

Fax: 0115 986 1007

sales@countyengravers-signs.co.uk

www.countyengravers-signs.co.uk

Fine detail etching of brass and stainless steel. Engraving of all types of plaques, plates, labels and control panels in a wide range of materials. Acrylic fabrications and trophies. Full colour printing from labels to wide format.

GALSWORTHY GRAPHICS

The Bury Manor, Wick, Bristol, BS30 5SH

Tel: 0117 9374514

Fax: 0117 9372731

galsworthy@btconnect.com

www.galsworthy-graphics.co.uk

PROFESSIONAL CHEMICAL ENGRAVERS, ETCHING SPECIALISTS Brass, Stainless Steel, Anodised Aluminium, Copper, Bronze plaques and signs to the trade. Largest size possible 2.5m x 1.25m (8' x 4') Established since 1984.

HALLMARK ENGRAVING

ETCHING & SIGNS LTD (EST. 1899)

116-118 Selsdon Road, South Croydon,
Surrey, CR2 6PG

Tel: 020 8686 6649

Fax: 020 8760 0899

sales@hallmarksigns.co.uk

www.hallmarksigns.co.uk

SUPERFAST and efficient trade service for ALL commercial and industrial etching, using the latest technology and computerised equipment. One-off urgent specials or long runs no problem. Full graphics and artwork service for logos, crests and designs. Specialists for commemorative plaques, company name plates and awards in all metals and plastics. Professionally designed-drawings supplied free. Hardwood backboards can be made to any size or design and in many hardwoods.

HOCKERILL ENGRAVING

Unit 1 The Orchard, Allercombe,
Rockbeare, Exeter, Devon, EX5 2HD

Tel: 01404 822004

Fax: 05601 522547

hockerillengrav@btconnect.com

www.hockerillengraving.co.uk

Etchers of all metals, manufacturing signs, name-plates, data-plates and memorials, providing a high quality service to sign makers and engravers nationwide. A combination of traditional methods and the latest computer technology, enables us to achieve greater depth of etch and fine details. Now in our 24th year.

INDUSTRIAL & COMMERCIAL ENGRAVERS LTD

Marcon House, Wyther Lane,
Leeds LS5 3BT
Tel: 0113 2242124
Fax: 0113 2242110
sales@icesigns.co.uk
www.icesigns.co.uk

Fast and efficient trade service etching into
Brass, Aluminium and Stainless Steel.
Artwork service available. We can also supply
backboards in hardwood, corian or acrylic.

LEXICRAFT LTD

32 Woodside Business Park,
Birkenhead, Wirral CH41 1EL
Tel: 0151 666 5400
Fax: 0151 666 1079
sales@lexicraft.co.uk
www.lexicraft.co.uk

Chemically etched stainless steel or
anodised and colour dyed aluminium data
plates. Erosion and corrosion resistant. Self
adhesive or mechanical fixings.
Confidential Trade Service.

MASTERGRAVE LTD

65 Murdock Road, Bedford MK41 7PL
Tel: 01234 218226
Fax: 01234 269899

sales@mastergrave.co.uk
www.mastergrave.co.uk
Trade only central engraving service,
incorporating computer and laser
controlled engravers, conveyor etchers,
sande blasters, and lasers. Also full range
of quality corporate gifts available,
engraved or blank, at highly competitive
prices.

MOCKRIDGE LABELS & NAMEPLATES LTD

Cavendish Street, Ashton-under-Lyne,
Lancs OL6 7QL
Tel: 0161 308 2331
Fax: 0161 330 9645
sales@mockridge.com
www.mockridge.com
Specialists in chemically etched
nameplates. Brass, Stainless Steel and
Anodised Aluminium. Any size up to 2400
x 1200mm (8ft x 4ft). One-offs up to
5000+. trade work is totally confidential.

MULTITECHNIC LTD (EST. 1973)

Coopies Lane, Morpeth, Northumberland
NE61 6JQ
Tel: 01670 512090
Fax: 01670 503143
sales@multitechnic.co.uk
www.multitechnic.co.uk

We are specialists that only do chemical
etching. WE ARE THE ONLY TRADE ONLY
SIGN ETCHING SPECIALISTS IN THE UK.
We can offer effects that nobody else can
do. All our stainless steel is 316 marine
grade, we don't use inferior grades & our
brass is the best too. We want your
business so will give you a fast turnaround
& excellent service. AVERAGE
TURNAROUND IS LESS THAN 3 DAYS,
quicker if required.

SIGN INDUSTRIES

Gardyne, Forfar, Angus, Scotland, DD8 2SQ
Tel: 01241 828 694
Fax: 01241 828 331
info@signindustries.com
www.signindustries.com
SIGN INDUSTRIES are specialist TRADE
MANUFACTURERS of etched Stainless
Steel, Brass, and Bronze. We also Laser
Engrave Plastics and Wood as stand alone
products as well as moulds for castings.
SIGN INDUSTRIES normally work with 3
mm thick material, and can etch bend and
weld Stainless Steel up to 3 metres x 1.5
metres, and down to small sequential tags
for wiring looms.

CHROME PLATED LETTERS

SIGNTRADE LETTERS LTD

225 Long Lane, London N3 2RL
Tel: 0500 456700
Fax: 020 8349 5806
sales@signtrade.co.uk
www.signtrade.co.uk
ChromaSign launched at Sign UK. We now
offer a complete stock range of
ChromaSign Letters for a 7 day turnaround
not available anywhere else. We can also
supply and fit LED lights to the
ChromaSign range of letters for an even
better effect. Ring Richard or Dave for
details and samples.

CNC ROUTING & ENGRAVING MACHINES

TEKCEL CNC SOLUTIONS

IE Tweed Road Industrial Estate, Tweed
Rd, Clevedon, BS21 6RR
Tel: 01275 342 668
Fax: 01275 342 669
info@tekcelcnc.com
www.tekcelcnc.com
Available in a wide range of industry
standard bed sizes from stock. Class
leading, ballscrew/digital servo motor
driven systems. Powerful spindle motors.
Superior vacuum hold down. Manual and
Auto Tool Change options. Onsite
CAD/CAM training and ongoing support
available throughout the UK and Ireland.

COAT OF ARMS

BRYAN RAWLINGS DESIGN

Unit 10, Rockhill Est., Wellsway,
Keynsham, Bristol BS31 1PF
Tel: 0845 055 9369
Fax: 0117 377 8816
bryan@bryanrawlings.com
www.bryanrawlings.com
Designers and makers of coats of arms,
emblems and all types of sculptural and
decorative signage including 1-off carved
foam pub signs. GRP, cast resins, metals,
detailed hand painting and much more.
Large range of royal coats of arms
available. Specialist suppliers to the sign
trade.

G.K. BEAULAH & CO. LTD

Heritage House, 23 Park Street,
Hull HU2 8RU
Tel: 01482 223521
Fax: 01482 216328
sud@beaulah.co.uk
www.beaulah.co.uk
Experienced craftsmen design &
manufacture unique quality products. We
supply Outdoor Signage, Plaques, Coats of
Arms, Heraldic Shields, Heritage Products,
Screen Printing, Wooden Bases &
Corporate Giftware.

METALLINE SIGNS LTD

Unit 18, Barton Hill Trading Estate,
Bristol BS5 9TE
Tel: 0117 955 5291
Fax: 0117 955 7518
info@metalline-signs.co.uk
www.metalline-signs.co.uk
Metalline produce high quality cast
aluminium, cast bronze and glassfibre, fully
modelled 3D crests and coats of arms, all
detail hand painted by craftsmen. Suppliers
of the full range of royal warrants.

COMMEMORATIVE PLAQUES

ALAN ROBERTS ENGRAVERS LTD

39a Knight Street, Liverpool, L1 9DT
Tel: 0151 709 3404
Fax: 0151 707 8081
mail@alanrobertsengravers.co.uk
www.alanrobertsengravers.co.uk
Fast confidential service to the trade.
Plaques in ALL materials. Also a range of
Unveiling Systems to suite the particular
plaque. Including a FREE STANDING UNIT
enabling an Unveiling Ceremony to take
place anywhere even outdoors. We can
manufacture, deliver direct to your customer
on your behalf. We have been supplying
Commemorative Plaques for over 70 years,
unveiled by HRH on many occasions.

ASPECT SIGNS & ENGRAVING

Unit A5 Bounds Green Ind Est, Ring
Way, London N11 2UD
Tel: 020 8368 9017
Fax: 020 8368 9018
info@aspectsigns.com
www.aspectsigns.com
Over 40 Years experience in etching and
engraving nameplates and plaques. All Metal.
Normal turn around 5-7 working days.
Express service available from 1 day turn
around. For a Reliable Trade Service,
contact us.

G.K. BEAULAH & CO. LTD

Heritage House, 23 Park Street,
Hull HU2 8RU
Tel: 01482 223521
Fax: 01482 216328
sud@beaulah.co.uk
www.beaulah.co.uk
Experienced craftsmen design & manufacture
unique quality products. We supply Outdoor
Signage, Plaques, Coats of Arms, Heraldic
Shields, Heritage Products, Screen Printing,
Wooden Bases & Corporate Giftware.

MERCURY & PHILLIPS SIGNS

51/59 Waterworks Rd. Norwich NR2 4DA
Tel: 01603 666699
Fax: 01603 616781
mercphil@globalnet.co.uk
www.mercuryphillipssigns.co.uk
Manufacturers of plaques in stainless steel,
brass and aluminium, chemically or machine
engraved, colour filled to your choice.
Logos and text from artwork supplied.

COMPUTER SOFTWARE

ROBERT HORNE SIGN & DISPLAY

Huntsman House, Mansion Close,
Moulton Park, Northampton NN3 6LA
Tel: 01604 495333
Fax: 01604 673407
www.roberthorne.co.uk
Robert Horne Sign & Display are
authorised resellers for Roland, Mimaki,
Agfa, Seal, SignLab and Onyx. We can,
through our specialised Digital Solutions
team, offer everything from printers,
plotters and cutters to a wide range of
matching consumables including papers,
vinyls and banners at competitive prices.
Call to arrange a demonstration.

TOUCH SYSTEMS LTD

7 The Pavilions, Cranmore Drive,
Solihull, West Midlands, B90 4SB
Tel: 0121 248 2448
sales@touchsystems.co.uk
www.clarityprofessional.com
Clarity Professional is an all encompassing
Sign Estimating and Business Process
software. It allows you to spend more time
prospecting and selling. Clarity
Professional includes Contact
Management, Estimating / Order
Processing, Job Management, Price List
management, Works Orders, Delivery
Notes and Invoices, Purchase Orders and
Actual Job Cost Analysis. Links to Sage,
Act, Goldmine, MS Office.

CUT-OUT LETTERS

ACCENT SIGNS LTD

Units 1&2, Broadcott Ind. Est., Station
Rd., Cradley Heath B64 6NT
Tel: 0121 561 4600
Fax: 0121 561 5458
accsign1@aol.com
www.accent-signs.co.uk
Virtually any typeface available, cut from
your artwork or ours, in Acrylic, Foam PVC,
Aluminium composite, or MDF. Complete
Fascia Panels, and more! Samples on request.

APPLELEC SIGN COMPONENTS LTD

Appleby House, Walker Terrace,
Bradford, West Yorkshire, BD4 7HJ
Tel: +44 (0)1274 774477
Fax: +44 (0)1274 774478
sales@applelecsign.co.uk
www.applelecsign.co.uk
Trade suppliers of flat cut out letters, logos
and intricate laser work. We offer lettering
in a variety of materials such as acrylic,
foamex, dibond, stainless steel, aluminium
and MDF, available in different finishes,
with or without fixings. Please ask for an
information pack or contact one of our
friendly experienced sales staff for assistance.
(3D built up lettering is also available).

I.C.E.

Marcon House, Wyther Lane, Leeds LS5 3BT
Tel: 0113 224 2124
Fax: 0113 224 2110
sales@icesigns.co.uk
www.icesigns.co.uk

Manufacturers of flat cut letters in ALL
materials. Incl. Acrylic, Foamex, MDF,
Stainless Steel, Brass, Copper, Corian.
Many finishes available - Gilding, painting,
powdercoating, lacquering. A special
service at a competitive price.

KINGS PLASTICS LTD

The signbuild Centre, Kingsown House,
Unity St, Bristol B52 0HM
Tel: 0117 922 6382
Fax: 0117 925 1159
www.kingsplastics.co.uk
We supply flat cut letters in any size and
style and from your own artwork in Acrylic,
Foamex, Dibond/Reynobond, Aluminium,
Stainless Steel and M.D.F.

MERCURY & PHILLIPS SIGNS

51-59 Waterworks Road, Norwich
NR2 4DA.
Tel: 01603 666699
Fax: 01603 616781
mercphil@globalnet.co.uk
www.mercuryphillipssigns.co.uk
A fully comprehensive service to the trade
in acrylic, foam PVC, MDF, brass and
aluminium. Contact us for price list or
quotation.

SIGN HERE

179 Fosse Road North, Leicester, LE3 5EZ
Tel: 0500 428 021
Fax: 0116 225 9966
sales@sign-here.co.uk
www.sign-here.co.uk
Trade service for flat cut & built up lettering & logos in a variety of materials. We will give you a reliable, efficient service at a competitive price, from 1 letter to a fully illuminated sign. For a quote or just friendly advice contact us. We are here to help.

SIGNRITE (IOM) LTD

Unit 2, Isle of Man Business Park,
Braddan, Douglas, Isle of Man IM2 2QY
Tel: 01624 612244
Fax: 01624 661229
sales@signrite-iom.com
Cut out letters and logos in acrylic, foam pvc MDF and dibond, to the sign trade. Supply us with artwork via e-mail or disk. Fast delivery through out the UK and Europe. Contact us for a competitive quote and a quick turnaround.

SIGNTRADE LETTERS LTD

225 Long Lane, London N3 2RL
Tel: 0500 456700
Fax: 020 8349 5806
sales@signtrade.co.uk
www.signtrade.co.uk
Plastic is our speciality including Flat Cut lettering in Perspex, foam pvc and aluminium composite. All supplied with locators and template as standard. We also offer a complete range of Moulded letters in Perspex and ChromaSign, offering over 50 years experience.

SYGNET SIGNS LTD

129 Humberstone Rd, Leicester, LE5 3AP
Tel: 0116 262 6288
Fax: 0116 262 6061
sales@sygnetsigns.com
www.sygnetsigns.com
We have over 5000 styles to choose from or you can send your own artwork. Letters/logos available in acrylic, foam, mdf, polycarb, dibond, stainless steel and much more. All cut by router or laser. With or without fixings. All works carried out in-house (we also manufacture built ups and much more).

YORKUT LETTER COMPANY

34/36 Auster Road, Clifton Moor, York YO30 4XA
Tel: 01904 690330
Fax: 01904 692155
sales@yorkut.co.uk
www.yorkut.co.uk
Trade suppliers of flat cut letters, shapes and logos in ALL materials, acrylic, PVC foam, aluminium composite, MDF, aluminium, stainless steel and brass, supplied with or without locators and templates. Optional paint finishes and flame polishing available if required. Very competitive prices. Swift response to all enquiries.

CUTTERS AND PLOTTERS

GRAPHTEC GB LTD

Coed Aben Road, Wrexham Industrial Estate, Wrexham, LL13 9UH
Tel: +44 (0) 1978 666700
Fax: +44 (0) 1978 666710
sales@graphtecgb.com
www.graphtecgb.com
Graphtec cutters have a worldwide reputation for their build quality and ease of use. For signshops, check out the versatile, economical CE5000 series and for those more demanding tasks, take a look at the professional FC8000 series featuring the next generation proprietary ARMS system. Flatbed Cutting Plotters are also available for those tougher materials.

DIAMOND EDGE POLISHERS

AWLTECH

Unit 9 Blacknest Industrial Park, Alton, Hampshire, GU34 4PX
Tel: 01420 525 222
Fax: 01420 525 226
info@awltech.co.uk
www.awltech.co.uk
5 models available from a small table top machine to a machine capable of polishing up to 100mm including bevelled edges. Various models on display in our showroom.

DIGITAL PRINTED SIGNS

ASHBY TRADE SIGN SUPPLIES LTD

Youngs Ind Est, Aldermaston, Reading, RG7 4PW
Tel: 0118 981 5343
Fax: 0118 981 5335
Sales@ashbytrade.co.uk
www.ashbytrade.net
Trade supplier of aluminium signs in all sizes which can be laminated in a digital print ready for installation. Also anti-vandal film and contour cuts available. All fixings supplied which can be despatched direct to your customer under plain wrap, anywhere in the UK.

ASPECT SIGNS & ENGRAVING

Unit A5 Bounds Green Ind Est, Ring Way, London N11 2UD
Tel: 020 8368 9017
Fax: 020 8368 9018
info@aspectsigns.com
www.aspectsigns.com
TRADE PRINT & CUT service, one colour to full colour, print width 1360mm x any length. Prompt service & turn around. Very competitive prices. Vinyl, Banner Material, Canvas, Paper. Artwork can be supplied in any format. No minimum order charge.

CLEARSCORE LTD

Unit 1, Tudor Works, Turret Lane, Ipswich IP4 1DL
Tel: 01473 212751
Fax: 01473 233415
sales@clearscore.co.uk
www.clearscore.co.uk
Trade service for high quality digital print up to 1600mm wide. Printing on to vinyl, PVC banner, paper, lightbox material and artist canvas, also laminating and contour cutting. Providing high quality service and products since 1978.

DURABLE SIGNS UK LTD

Runways End, Lancaster Road, Carnaby Ind. Est., Carnaby, Bridlington YO15 3QY
Tel: 0871 230 1322
Fax: 0871 230 1323
sales@durablesigns.com
www.durablesigns.com
Digital printed vandal resistant signs with ten year outdoor warranty against fade from UV or air carried chemicals. Independently tested to BS3900.

GRAPHIC ALLIANCE EUROPE LTD

P O Box 373, Huntingdon, Cambs PE28 5WL
Tel: 01767 679048
info@digital-interiors.co.uk
www.digital-interiors.co.uk
Trade supplier and installer of Giant-Sized Indoor or outdoor prints. Wallpaper & Murals, Window Decoration: Printed Rollerblinds; Textile Drapes. Promotional Banners; Backdrops & Screening. Stretched Canvas; Signage; Front & Backlit Panels and Flatbed prints. Supplier and installer of CRYSTAL® tensioning systems.

PJ SIGNS LTD

Unit 22-24 Buckingham Square, Hurricane Way, Wickford, Essex SS11 8YQ
Tel: 01268 764874
Fax: 01268 764883
tony.sayers@pj-signs.com
www.pj-signs.com
Printing at two resolutions, 720dpi and 360dpi, a high quality print service is achieved onto a wide range of medias. Also, due to our solvent based ink system PVC materials can be displayed outside for 5 years without any need for lamination. Thus keeping costs low.

PRINT UNITED UK

Unit 21, South Cambridge Business Park, Sawston, Cambridge, CB22 3JH
Tel: 01223 837000
print@PrintUnited.co.uk
www.PrintUnited.co.uk
Print United provides TRADE customers with the best value Large Format Printing products so you can make decent profits (50% to 100% markup) without heavy investment in machinery, consumables and labour. Why not try our famous £39.99 Roll Up (850mm) today?

TRADE ACTIVE

Branches: Unit 1 Chesterfield Trading Est, Chesterfield / Unit 12c Bates Industrial Est, Romford
Tel: 0845 222 5008
sales@tradeactive.co.uk
www.tradeactive.co.uk
We offer a Trade Digital Print & Cut service with no minimum order charge. From one colour to full photographic quality images up to 1370mm wide by any length printed and cut on to numerous vinyls and pvc banner materials, poster paper and photographic paper. We can take your artwork from e-mail, disk or CD in various formats.

DIGITAL PRINTER SUPPLIES

ANDERSONS GRAPHICA PLUS LTD

Unit 8 Genesis Business Park, Sheffield Road, Rotherham, S60 1DX
Tel: 0870 0668661
Fax: 0870 0668662
louise.stables@andersons-uk.net
www.andersons-uk.net
Anderson's are authorised resellers of Mimaki, Agfa, Epson, Seiko, Esko Artwork, WP Digital Spuhl we are able to provide Plotters, Printers, Laminators, PC Software, Colour Management & Profiling on most Rips/Printers. We offer full installation and training at very competitive prices, please call for a free demonstration. Consumables available, MACtac Digital Media, Vinyls, Laminates and Mount films.

B&P GRAPHIC SUPPLIES LTD

Unit 4, Hatch Industrial Park, Basingstoke, Hampshire, RG24 7NG
Tel: 01256 859900
info@bpgraphics.co.uk
www.bpgraphics.co.uk
B&P Graphic Systems specialize in all large format printing equipment, inks, media & toner as well as technical support services. See our website for our full range of consumables and our latest large format offerings including aqueous, solvent and UV print systems.

DORO TAPE (UK) LTD

1 Albany Court, Albany Road, Market Harborough, Leics LE16 7QP
Tel: 01858 431 642
Fax: 01858 466 992
sales@dorotape.co.uk
www.dorodigital.co.uk
Specialists in vinyls for digital printing, 'Doro Digital' supply products mainly from Ritrama and Aslan. Whether it's a glossy exterior vehicle graphic; a matt interior exhibition display; a floor graphic or vehicle wrap, Doro can supply the right vinyl film. For Digital printing we also supply banners, pop up and roll up media and papers.

HEXIS UK LTD

70 Britannia Way, Britannia park, Lichfield, Staffordshire WS14 9UY
Tel: 01543 411221
Fax: free 0800 0187 111
sales@hexis.co.uk
www.hexis.co.uk
Hexis are manufacturers of ink jet media direct to the trade. The range includes media for water based ink jet, media for solvent based ink jet, media for thermal transfer printing, laminating and mounting films, encapsulation films, large and grand format banner materials and ink supplies for large format printers, all available for same day dispatch.

METAMARK (UK) LTD

Moorfield Road, Slyfield Industrial Estate, Guildford GU1 1RU
Tel: 01483 571111
Fax: 01483 570540
sales@metamark.co.uk
www.metamark.co.uk
Metamark manufactures the MD series of self adhesive media for solvent and eco solvent inkjet printing, which offer industry leading print quality and consistency of print output. The MD range produces excellent results on printers from Roland, Seiko, Mutoh, Agfa, Gerber, Uniform and Mimaki, and is available on a next day service either direct from Metamark or through a network of specialised digital distributors covering different segments of the market.

ROBERT HORNE SIGN & DISPLAY

Huntsman House, Mansion Close, Moulton Park, Northampton NN3 6LA
Tel: 01604 495333
Fax: 01604 673407
www.roberthorne.co.uk
Robert Horne Sign & Display are authorised resellers for Roland, Mimaki, Agfa, Seal, SignLab and Onyx. We can, through our specialised Digital Solutions team, offer everything from printers, plotters and cutters to a wide range of matching consumables including papers, vinyls and banners at competitive prices. Call to arrange a demonstration.

DOMES & DISHES

ABBEY DISTRIBUTION LTD

Abbey House, Lisle Road, High Wycombe, Buckinghamshire, HP13 5SH
Tel: 01494 449975
Fax: 01494 449978
sales@abbeydistribution.com
www.abbeydistribution.com
Large range of stock sizes. Bespoke sizes available on request. Clear, colours and frosted available.

TALBOT DESIGNS LTD

225 Long Lane, Finchley London N3 2RL

Tel: 020 8346 8515

Fax: 020 8349 0294

sales@talbotdesigns.co.uk

www.talbotdesigns.co.uk

We are the only company in Europe stocking clear acrylic Domes & Dishes in 18 sizes. We have over 140 other special sizes available and can make ovals, squares and oblong domes. By covering any shape with vinyl or screen printing you can have your own special sign.

EDGE LIT SIGNS

APPLELEC SIGN

COMPONENTS LTD

Appleby House, Walker Terrace,

Bradford, West Yorkshire BD4 7HJ

Tel: 01274 774477

Fax: 01274 774478

sales@applelecsign.co.uk

www.applelecsign.co.uk

Manufacturers of edge lit signs incorporating a variety of extruded profile options along with bespoke engraved acrylic panels. Add to this one of our award winning and cost effective LED modules, and one of our many mounting or hanging shop fitting kits, and you've an unrivalled edge lit range of trade components, so please ask a member of our staff for more details.

KINGS PLASTICS LTD

The signbuild Centre, Kingsown House, Unity St, Bristol B52 0HM

Tel: 0117 922 6382

Fax: 0117 925 1159

www.kingsplastics.co.uk

Reflex illuminated sign system using T5 lamps and integral high frequency ballast units or Miniflex using LEDs, both can be supplied with or without 8mm clear acrylic panels, plain or outline engraved to your design.

MASTER PRODUCTS LTD

Unit 51 Cutlers Road, Saltcoats Ind Estate, South Woodham Ferrers, Chelmsford, Essex CM3 5WA

Tel: 0845 838 2325

Fax: 0845 838 1634

sales@masterproducts

www.masterproducts.co.uk

Manufacturers of edgelit signs & displays. The x-edge system combines energy efficient leds with precision laser engraving to give bright, crisp even illumination around any lettering or logo. The x-edge is highly versatile, can be suspended, wall mounted, ceiling mounted, projected, free standing, used as a desk Top display, single, multi, or full colour images can be combined with laser engraving.

ELECTRONIC SIGNS

ASSIGN TECHNOLOGY LTD

Unit 1, The Wadsworth Business Centre, 21 Wadsworth Road, Perivale, Middlesex UB6 7LQ

Tel: 0208 998 0806

Fax: 0208 998 1272

info@assigntechnology.co.uk

www.assigntechnology.co.uk

Design and manufacture of all types of Electronic LED signs. Our range includes single line signs, multiline signs, digital clocks, factory signs, scoreboards, time/temperature displays. both internal and external models available. Trade enquiries welcome. Call us now for more details.

MESSAGE MAKER

DISPLAYS LTD

2 Miltons Yard, Petworth Rd, Witley, Surrey, GU8 5LH

Tel: 0845 021 2340

Fax: 01428 687936

info@messagemaker.co.uk

www.messagemaker.co.uk

One of the UK's largest Manufacturer and Distributor of Digital Electronic Signage. Technologies include Full RGB, LED, LCD, VFD & Plasma, products are available from stock for Indoor & Outdoor applications, over 15 years experience in the market. Call now for a free quotation or to arrange a visit from a member of our national sales team.

VISIONWORX LTD

72 High Street, Great Dunmow, Essex CM6 1AP

Tel: 01371 876 577

Fax: 01371 874 991

sales@visionworx.co.uk

www.visionworx.co.uk

Design, manufacture and installation of all types of Electronic Signs. Comprehensive range of message centers including single lines, multi line, graphics and video boards, forecourt pricing, scoreboards and timing, clocks, custom designs using LED technology. Digital media networks, LCD and Plasma. National coverage, trade enquiries welcome. Call for more details.

ENGRAVING

ALAN ROBERTS ENGRAVERS LTD

39a Knight Street, Liverpool, L1 9DT,

Tel: 0151 709 3404

Fax: 0151 707 8081

mail@alanrobertsengravers.co.uk

www.alanrobertsengravers.co.uk

Fast Confidential Engraving Service to the trade. We can provide plaques, nameplates, control panels, safety signs, switch plates, commemorative plaques with unveiling unit (on hire basis), bespoke signs and labels etc.

ASPECT SIGNS & ENGRAVING

Unit A5 Bounds Green Ind Est, Ring Way, London N11 2UD

Tel: 020 8368 9017

Fax: 020 8368 9018

info@aspectsigns.com

www.aspectsigns.com

Laser, Chemical & Machine engraving on All Metals, Acrylic & Laminates. Normal turn around 5-7 working days. Express service available from 1 day turn around. For a Reliable Trade Service, contact us.

COUNTY ENGRAVERS & SIGNS LTD

Unit 5, Trent View Court, Moreland

Street, Nottingham NG2 3FX

Tel: 0115 985 1171

Fax: 0115 986 1007

sales@countyengravers-signs.co.uk

www.countyengravers-signs.co.uk

Engravers of all types of plaques, plates, labels and control panels in a wide range of materials. Fine detail etching in brass and stainless steel. Acrylic fabrications and trophies. Full colour printing from labels to wide format.

FIRST SIGNS & LABELS LTD

Unit 1, Raynham Close, Raynham Rd Ind Estate, Raynham Road, Bishops

Stortford, Herts, CM23 5JP

Tel: 01279 467999

Fax: 01279 467888

sales@firstsignsandlabels.co.uk

www.firstsignsandlabels.co.uk

We manufacture and engrave nameplates, Labels, Tags, Switchplates, Mimics, Brass Plates, Components, Warning labels, Plaques, Logo's and Signs. We also produce printed fire & Safety Signs & Vinyl Graphics.

HALLMARK ENGRAVING

ETCHING & SIGNS LTD (EST. 1899)

116-118 Selsdon Road, South Croydon, Surrey CR2 6PG

Tel: 020 8686 6649

Fax: 020 8760 0899

sales@hallmarksigns.co.uk

www.hallmarksigns.co.uk

Superfast and reliable trade service with 100 years experience for all etching, routing and profiling. Specialists for nameplate and commemorative plaques in bronze, brass, aluminium, stainless and plastics. Logos and crests. High quality graphics - drawings free of charge. Precision industrial engravers of panels, labels and moulds. Keytop specialist. Presentation silverware and glass engraving experts.

INDUSTRIAL & COMMERCIAL

ENGRAVERS LTD

Marcon House, Wyther Lane, Leeds LS5 3BT

Tel: 0113 224 2124

Fax: 0113 224 2110

sales@icesigns.co.uk

www.icesigns.co.uk

The complete engraving service. CNC equipment ensures rapid turnaround for control panels, scales, dials, commemorative plaques, bulk labelling work etc. Enquire by fax, disk or e-mail for prompt attention.

KINGS PLASTICS LTD

The signbuild Centre, Kingsown House, Unity St, Bristol B52 0HM

Tel: 0117 922 6382

Fax: 0117 925 1159

www.kingsplastics.co.uk

We supply engraved signs from tiny labels and mimic panels to commemorative plaques with or without hardwood mounts.

MASTERGRAVE LTD

65 Murdock Road, Bedford MK41 7PL

Tel: 01234 218226

Fax: 01234 269899

sales@mastergrave.co.uk

www.mastergrave.co.uk

Trade only central engraving service, incorporating computer and laser controlled engravers, conveyer etchers, sande blasters, and lasers. Also full range of quality corporate gifts available, engraved or blank, at highly competitive prices.

MERCURY & PHILLIPS SIGNS

51/59 Waterworks Rd. Norwich NR2 4DA

Tel: 01603 666699

Fax: 01603 616781

mercphil@globalnet.co.uk

www.mercuryphillipssigns.co.uk

Manufacturers of all types of plates or plaques, machine engraved or chemically etched using a variety of materials, brass, stainless steel, aluminium, plastics and wood. For high quality and intricate detail with colour infills to your choice.

MULTITECHNIC LTD (EST. 1973)

Coopees Lane Industrial Estate, Morpeth, Northumberland NE61 6JQ

Tel: 01670 512090

Fax: 01670 503143

sales@multitechnic.co.uk

www.multitechnic.co.uk

We are specialists that only do chemical etching. WE ARE THE ONLY TRADE ONLY SIGN ETCHING SPECIALISTS IN THE UK. We can offer effects that nobody else can do. All our stainless steel is 316 marine grade, we don't use inferior grades & our brass is the best too. We want your business so will give you a fast turnaround & excellent service. AVERAGE TURNAROUND IS LESS THAN 3 DAYS, quicker if required.

SIGN INDUSTRIES

Gardyne, Forfar, Angus,

Scotland, DD8 2SQ

Tel: 01241 828 694

Fax: 01241 828 331

info@signindustries.com

www.signindustries.com

SIGN INDUSTRIES are specialist TRADE MANUFACTURERS of etched Stainless Steel, Brass, and Bronze. We also Laser Engrave Plastics and Wood as stand alone products as well as moulds for castings. SIGN INDUSTRIES normally work with 3 mm thick material, and can etch bend and weld Stainless Steel up to 3 metres x 1.5 metres, and down to small sequential tags for wiring looms.

ENGRAVING MACHINES

EPILOG LASER

16371 Table Mountain Parkway, Golden, CO 80403 USA

Tel: +1 303-277-1188

Fax: +1 303-277-9669

sales@epiloglaser.com

www.epiloglaser.com

Epilog Laser manufactures the Legend EX and TT line of 35-120 watt CO2 laser engraving, cutting, and marking systems. The TT is the only compact, high-performance laser system on the market, and the EX is Epilog's top-of-the-line laser system for the highest quality engraving and cutting available.

MASTERGRAVE LTD

65 Murdock Road, Bedford MK41 7PL

Tel: 01234 218226

Fax: 01234 269899

sales@mastergrave.co.uk

www.mastergrave.co.uk

Mastergrave are manufacturers and suppliers of all types of computer controlled and manual engraving machines. We also manufacture saws, bevellers, guillotines and cutters. All engraving materials stocked, including flexible and rigid laminates, brass and aluminium.

ESTIMATING SOFTWARE

TOUCH SYSTEMS LTD

7 The Pavilions, Cranmore Drive, Solihull, West Midlands, B90 4SB

Tel: 0121 248 2448

sales@touchsystems.co.uk

www.clarityprofessional.com

Clarity Professional is an all encompassing Sign Estimating and Business Process software. It allows you to spend more time prospecting and selling. Clarity Professional includes Contact Management, Estimating / Order Processing, Job Management, Price List management, Works Orders, Delivery Notes and Invoices, Purchase Orders and Actual Job Cost Analysis. Links to Sage, Act, Goldmine, MS Office.

FLAGS AND FLAGPOLES

HARRISON EXTERNAL

DISPLAY SYSTEMS

Borough Road, Darlington, County Durham, DL1 1SW

Tel: 01325 390196

Fax: 01325 461726

sales@harrisoneds.com

www.flagpoles.co.uk

Harrison External Display Systems (manufacturer) has the largest flagpole range available in the UK. They also supply small to large volumes of printed/hand sewn flags and have a huge range of printed display products such as Fence Scrim, Feather flags, Lampost Banner Arms, Event Bins, Branded Event Tents and much more, please call for trade pricing.

FLAME POLISHERS

AWLTECH

Unit 9 Blacknest Industrial Park, Alton,
Hampshire, GU34 4PX
Tel: 01420 525 222
Fax: 01420 525 226
info@awltech.co.uk
www.awltech.co.uk

One quick pass of a high temperature flame produces results superior to those effected by buffing or mop polishing, and the high quality finish it produces is imparted to the surface immediately.

FLAT CUT LETTERS

ABBNEY DISTRIBUTION LTD

Abbney House, Lisle Road, High Wycombe, Buckinghamshire, HP13 5SH
Tel: 01494 449975
Fax: 01494 449978
sales@abbneydistribution.com
www.abbneydistribution.com
Available in any size Any font available
Available in acrylic, foam PVC, Alupanel
Competitive prices Fast delivery times.

APPLELEC SIGN COMPONENTS LTD

Appleby House, Walker Terrace, Bradford, West Yorkshire, BD4 7HJ
Tel: +44 (0)1274 774477
Fax: +44 (0)1274 774478
sales@applelecsign.co.uk
www.applelecsign.co.uk
Trade suppliers of flat cut out letters, logos and intricate laser work. We offer lettering in a variety of materials such as acrylic, foamex, dibond, stainless steel, aluminium and MDF, available in different finishes, with or without fixings. Please ask for an information pack or contact one of our friendly experienced sales staff for assistance. (3D built up lettering is also available).

ASHBY TRADE SIGN SUPPLIES LTD

Youngs Ind Est, Aldermaston, Reading, RG7 4PW
Tel: 0118 981 5343
Fax: 0118 981 5335
Sales@ashbytrade.co.uk
www.ashbytrade.net
For all flat cut lettering or logos send our sales team your ai or eps file for a prompt and accurate quotation. Huge range of materials and styles offered in a fast, quality service. Studs, fixings and mounting templates provided for easy installation.

BRIGHTON TRADE SIGNS

2-4 Foredown Drive, Portslade, East Sussex, BN41 2BB
Tel: 01273 413 018
Fax: 01273 412 006
sales@brightontradesigns.co.uk
www.brightontradesigns.co.uk
Specialising in the manufacture and supply of high quality flat cut lettering in acrylic, aluminium composite and Foamex. We also manufacture built up acrylic lettering to your specification which can be supplied with or without internal illumination. See our flat cut price list and advertisement in this issue. Very competitive pricing and quick turn around without compromising on quality.

FABRICUT

Unit 2 Browells Lane, Feltham, Middlesex, TW13 7EQ
Tel: 020 8751 7250
Fax: 020 8751 7251
Mob: 07879 493386
mailus@fabricut.co.uk
www.fabricut.co.uk
Trade suppliers of flat cut letters and logos etc with a 24 hr next day service available. Lots of materials to choose from: Foamex, Perspex, Composites, MDF, Ply, Aluminium, Polished/Brushed Stainless. Aluminium Composite trays signs folded, glued ready for you to hang. Plastic, brass & nickel locators, various studs & sleeves, 3M VHB tape, drilling templates also available.

SYGNET SIGNS LTD

129 Humberstone Rd, Leicester, LE5 3AP
Tel: 0116 262 6288
Fax: 0116 262 6061
sales@sygnetsigns.com
www.sygnetsigns.com
We have over 5000 styles to choose from or you can send your own artwork. Letters/logos available in acrylic, foam, mdf, polycarb, dibond, stainless steel and much more. All cut by router or laser. With or without fixings. All works carried out in-house (we also manufacture built ups and much more).

TRADE SIGNS UK.COM

Unit D3, 78-80 Akeman Street, Tring, Herts HP23 6AF
Tel: 0870 240 2763
Fax: 01442 828922
sales@tradesignsuk.com
www.tradesignsuk.com
We offer a Quality in-house manufacture service for all your Sign Needs - Built up Metal & Acrylic Letters, Flat Cut Letters, Sign Trays, Projecting signs, Signage Systems, Monoliths & LED Illumination. We endeavour to BEAT any like for like quote by 5%. Call our Sales team today for that friendly prompt service you require.

FLEXIBLE FACE SIGNS

BROWNINGS LTD

5 Williamson Street, Hull, HU9 1ER
Tel: 01482 380900
Fax: 01482 380901
sales@browningsltd.co.uk
www.browningsltd.co.uk
Established in 1993 the business has grown steadily to become one of the largest, TRADE ONLY, suppliers of general, day-to-day, signage products. Brownings manufacture everything from Poster Frames to Flexface Signs in any size or quantity, from 1 off to multiple rollouts. All to your individual, specific requirements. The "non-standard" is Brownings' "standard".

GLOBAL ERECTING SIGN SERVICES LTD (EST. 1996)

Unit 1 Orion Court, Colmworth Business Park, Eaton Socon, St Neots, PE19 8YX
Tel: 01480 211948
Fax: 01480 210551
gessltd@aol.com
www.gess.uk.com
GESS Ltd has experience of installing and changing flexible faced signs at all heights, across the Country and health and safety is paramount in all the work we do. All our staff are fully trained and highly experienced, particularly in working at height. We can provide bespoke shapes and sizes and offer a variety of lighting options.

INSIGHT SIGN SYSTEMS

61 Dykehead Street, Queenslie Industrial Estate, Glasgow G33 4AQ
Tel: 0141 774 5990
Fax: 0141 774 6653
sales@insightsignsystems.com
www.insightsignsystems.com
Insight is a trade only manufacturer, offering a made to measure service, with in-house powder coating. A range of cases are available to accept flexible substrates, covering most applications. Tensioning mechanism is fast and simple to operate, and can be accessed via hinged cover plates fitted around perimeter of case. Large hinged cases can be fitted with gas struts or mechanical arms to assist opening.

MIDA SIGN SERVICES

Gatefield House, Blandford Street, Ashton-under-Lyne OL6 7DW
Tel: 0161 8 300 600
Fax: 0161 8 300 601
enquiries@midasignservices.co.uk
www.midasignservices.co.uk
Specialised installers of all flexible faced systems. Nationwide service. Illuminated or non-illuminated. We can supply and install. Call for details.

SIGN UP SYSTEMS LTD

1 Bailey Brook Business Park, Amber Drive, Langley Mill, Nottingham, NG16 4BE
Tel: 01773 768 220
info@signupsystems.co.uk
www.signupsystems.co.uk
Supplier and installer of Crystal, Europe's premier graphic quick and easy tensioning system. The range of profiles suits textiles or flexface graphics to any size, indoors or outdoors, backlit or frontlit. Supply only or complete install including graphics. Distributors required.

SYGNET SIGNS LTD

129 Humberstone Rd, Leicester, LE5 3AP
Tel: 0116 262 6288
Fax: 0116 262 6061
sales@sygnetsigns.com
www.sygnetsigns.com
Specialist Flex Face manufactures. Our system is designed for easy access for changing the illumination and the flex face its self. Supplied with fluorescent or LED illumination, or Non illuminated. Any size, colour & graphic design. All works carried out in-house. We also supply much more.....

GENERAL SIGN SUPPLIERS

ABBNEY DISTRIBUTION LTD

Abbney House, Lisle Road, High Wycombe, Buckinghamshire, HP13 5SH
Tel: 01494 449975
Fax: 01494 449978
sales@abbneydistribution.com
www.abbneydistribution.com
Light Weight and easy to install.
Sign*A*Rama Best New Supplier 2007.
Available in ANY size. Fret cut letters. 20+ Alupanel colours available.

ASHBY TRADE SIGN SUPPLIES LTD

Youngs Ind Est, Aldermaston, Reading, RG7 4PW
Tel: 0118 981 5343
Fax: 0118 981 5335
Sales@ashbytrade.co.uk
www.ashbytrade.net
Trade suppliers of aluminium signage and accessories plus many many more associated products. For all your sign needs make one enquiry for a friendly, prompt and efficient quotation service, itemising all products for clear understanding. Speedy delivery service. No minimum order value, no minimum quantity. Save time and money - call us first.

BROWNINGS LTD

5 Williamson Street, Hull, HU9 1ER
Tel: 01482 380900
Fax: 01482 380901
sales@browningsltd.co.uk
www.browningsltd.co.uk
Established in 1993 the business has grown steadily to become one of the largest, TRADE ONLY, suppliers of general, day-to-day, signage products. We manufacture everything from Poster Frames to Flexface Signs in any size or quantity, from 1 off to multiple rollouts. All to your individual, specific requirements. The "non-standard" is Brownings' "standard".

KINGS PLASTICS LTD

The Signbuild Centre, Kingsown House, Unity St, Bristol, B52 0HN
Tel: 0117 922 6382
Fax: 0117 925 1159
www.kingsplastics.co.uk
For all types of sign. Individual letters in acrylic, vinyl and PVC. Illuminated signs, modular sign systems and frames, engraving on plastics, aluminium and brass, labels and stencils. Also material supplies cut to size. A complete service to the trade.

ROMAC STAINLESS LTD

Unit 3G, Spa Fields Industrial Estate New Street, Slaithwaite, Huddersfield HD7 5BB
Tel: 01484 847753
Fax: 01484 846085
sales@romacstainless.co.uk
www.romacstainless.co.uk
Poster Cases in anodised aluminium, powder coated, stainless steel & brass. Internal & external (vandal/weather resistant). Illuminated options. Menu Cases in stainless & brass with backlit option. Snapframes. Internal lightboxes. Display stands, literature holders, banner stands, pop-up systems. A-Boards and pavement signs. Exterior information stands in upright and lectern style.

SIGN MAKERS PRODUCTS LTD

Hawthorn House, Ipswich Road, Long Stratton, Norfolk NR15 2XB
Tel: 01508 531183
Fax: 01508 531139
www.signmakersproducts.ltd.uk
Manufacturers of sign boxes, frames and display cases to the trade. Fast delivery.

GLASS FIBRE (GRP) PRODUCTS

G.K. BEAULAH & CO. LTD

Heritage House, 23 Park Street, Hull HU2 8RU
Tel: 01482 223521
Fax: 01482 216328
sud@beulah.co.uk
www.beulah.co.uk
Experienced craftsmen design & manufacture unique quality products. We supply Outdoor Signage, Plaques, Coats of Arms, Heraldic Shields, Heritage Products, Screen Printing, Wooden Bases & Corporate Giftware.

GOLD LEAF GILDERS

BRIAN THE BRUSH LTD

11 Ashworth Place, Odsal, Bradford, BD6 1AJ
Tel: 01274 731 826
info@brianthebrushuk.com
www.brianthebrushuk.com
Brian the Brush are master signwriters and goldleaf gilders with over 40 years experience. Specialising in all types of hand painted signage and goldleaf gilding. FAST, EFFICIENT, NATIONWIDE SERVICE. Trade enquiries welcome. See our website for examples of our work.

GOLD LEAF SUPPLIERS

HABBERLEY MEADOWS

5 Saxon Way, Chelmsley Wood,
Birmingham B37 5AY
Tel: 0121 770 0103
Fax: 0121 770 6512
gold@habberleymeadows.co.uk
www.habberleymeadows.co.uk
We stock a full range of gold leaf and silver leaf gilding supplies, gold gilding products and gilding materials. Our staff are expert gold beaters who produce very high quality gold leaf.

SERVICES SUPPLY COMPANY

Unit C, Ogmere Court, Abergarw Ind.
Est. Brynmynyn, CF32 9LW
Tel: 01656 720 566
Fax: 01656 729 837
info@goldleafsupplies.co.uk
www.goldleafsupplies.co.uk
Gold leaf 12 to 24ct from stock same day despatch for approved accounts. We doubt whether our prices can be bettered for comparable quality.

GROUND WORKS

BUCKLAND PLANT LTD

Flint Cottage, Buckland, Buntingford,
Herts, SG9 0PY
Tel: 01763 274000
buckland.plant@gmail.com
For over 10 years we have been doing ground works for the trade. Any sign base, totem, lollipop, vas. lamp post, duct work and repairs. County wide service. We do not supply signs.

SIGNFORCE UK LTD

Unit 7 Ariane, Lichfield Road Industrial
Estate, Tamworth, Staffs, B79 7XF
Tel: 01827 312323
Fax: 01827 61444
Mob: 07766 881570
info@signforceuk.com
www.signforceuk.com
Nationwide service by high experienced and certified specialist crews. Excavations / Bases / Foundations / Feature Walls / Block Paving / Repairs Post Signs / Road Traffic & Way Finding Signs / Flag Poles. Friendly & efficient service.

HEAT BENDERS

AWLTECH

Unit 9 Blacknest Industrial Park, Alton,
Hampshire, GU34 4PX
Tel: 01420 525 222
Fax: 01420 525 226
info@awltech.co.uk
www.awltech.co.uk
A high quality, competitively priced, user friendly range of Heat Benders. Our range covers all application from 1/2 metre to 3 metres in length. NEW semi-automatic machines now available.

INSTALLATION CONTRACTORS

BIRCH SIGN SERVICES

Unit 3, Wickham Business Park, Honywood
Road, Basildon, Essex, SS14 3EQ
Tel: 01268 284 400
Fax: 01268 534 870
Mob: 07967 190089
birchsigns@hotmail.com
www.birchsigns.com
"The largest independent sign installation and maintenance company in the UK."
Specialists in all sign work, large or small, neon, LED, all Flexface systems, illuminated, non illuminated and vinyl. Corporate change over specialists.

CLARENDON FLEET LIVERY

Unit 14, Churchill Way, Fleckney,
Leicester LE8 8UD
Tel: 01162 403700
Fax: 01162 402711
Mob: 07860 503710
john@clarendon-fleet.com
www.clarendon-fleet.com
20 applicators working nationwide, specialists in applications to large vehicle and rail fleets. Sign and banner installations, building wraps. Site surveys and Vehicle management. Centrally based.

DAW SIGNS INSTALLATIONS

7 Edgefauld Avenue, Springburn,
Glasgow G21 4UR
Tel: 0141 557 2223
Fax: 0141 558 9333
sales@dawsigns.com
www.dawsigns.com
Professional sign installations throughout Scotland. Illuminated & Non Illuminated fascias, Lighting & Neon. Sign Foundations & Pole Erected Signs. All electrical work undertaken by our in house electricians and installation teams.

GLOBAL ERECTING SIGN

SERVICES LTD (EST. 1996)

Unit 1 Orion Court, Colmworth Business
Park, Eaton Socon, St Neots, PE19 8YX
Tel: 01480 211948
Fax: 01480 210551
gessltd@aol.com
www.gess.uk.com
The complete package. We offer an exemplary installation service for all types of signage, from street level to extreme high level, specialising in abseiling. We have full Public and Company Liability Insurance. For each installation we provide a full project management service, from site survey to sign off and provide a full Risk and Method Statement prior to any works being undertaken.

MIDA SIGN SERVICES UK LTD

Gatefield House, Blandford Street,
Ashton-under-Lyne OL6 7DW
Tel: 0161 8 300 600
Fax: 0161 8 300 601
www.midasignservices.co.uk
Professional installation and maintenance of all types of signage. Including, Site survey's, Illuminated signs, Flexface signage, neon etc. Nationwide service operating from Manchester. Established 1984.

NOBLE SIGNS (GLASGOW)

54 Bellshill Road, Uddingston,
Glasgow, G71 7LZ
Tel: 01698 818 494
Fax: 01698 818 494
Mob: 07930 407 622
john@noblesigns.co.uk
www.noblesigns.co.uk
Experienced sign fitting teams for hire. Fixed price contract. Will travel world wide. Unlettered vans. Scaffold tower and hand tools included. CSCS & IPAF card holders. All signwork except Neon. Specialists in Large format Vinyl application. All enquiries welcome.

P & L INSTALLATIONS LTD

Unit 12 Churchfield Court, Top Valley,
Nottingham, NG5 9JL
Tel: 0115 9661195
Fax: 0115 9268537
Mob: 07796475101
pandinstallations@btconnect.com
Installation and maintenance specialist, covering the UK and Europe. All engineers have over 12 years experience in all aspects of signage, LED, neon constructed fascias, banners, vinyl's, excavations, sign bases etc. Petrol forecourt specialist. Surveys available by request. All engineers are conversant with health and safety laws, and hold pasma/ipaf/cscs/spa/360 licenses and street works act.

PROLICHT UK LTD

14 Spire Green Centre, Flex Meadow,
Pinnacles West, Harlow, Essex CM19 5TR
Tel: 0844 412 2230
Fax: 0844 412 2231
ukhelp@prolicht.com
www.prolicht.com
An experienced professional sign and lighting contractor to undertake Surveys, Project Management, Individual or Programmed Installations, Planned or Reactive Maintenance, Illumination and Accident 'make safe' and repairs, throughout the U.K. All crews are fully trained to current Health and Safety standards including Pasma, IPAF and UKPIA Safety Passports.

R&P CONTRACTS LTD

Unit 12, Churchfield Court, Top Valley,
Nottingham, NG5 9JL
Tel: 0115 9261814
Fax: 0115 9268537
Mob: 07796 475101 / 07771 680090
randpcontracts@btconnect.com
For all your sign requirements, installation and maintenance, inc all neon, led, window and vehicle graphics. Flex face manufacture and supplier. Incorporating a property maintenance division including electrical, plastering, plumbing, glazing, roofing and shop fitting. Also ground works available by request.

SIGN UP SYSTEMS LTD

1 Bailey Brook Business Park, Amber
Drive, Langley Mill, Nottingham,
NG16 4BE
Tel: 01773 768 220
info@signupsystems.co.uk
www.signupsystems.co.uk
Supplier and installer of Crystal, Europe's premier graphic quick and easy tensioning system. The range of profiles suits textiles or flexface graphics to any size, indoors or outdoors, backlit or frontlit. Supply only or complete install including graphics. Distributors required.

SIGNFORCE UK LTD

Unit 7 Ariane, Lichfield Road Industrial
Estate, Tamworth, Staffs, B79 7XF
Tel: 01827 312323
Fax: 01827 61444
Mob: 07766 881570
info@signforceuk.com
www.signforceuk.com
Nationwide Installation & Maintenance Solutions. All engineers are highly experienced in all formats of Signage Installation and operate from modern plain unmarked vans. Engineers are fully conversant with all aspects of Health & Safety and are CSCS, IPAF, PASMA & SPA certified. Flex Face / Neon / LED / Bespoke Signage specialists. Friendly & efficient service.

SPECIAL ABSEILING SERVICES LTD

4 Central Close, Hadleigh,
Essex, SS7 2NU
Tel: 01702 552137
Mob: 07850060840
mac@abseiling-services.co.uk
www.abseiling-services.co.uk
The only abseiling company offering experienced sign installation and maintenance engineers with over 30 years experience. Solving difficult access issues and offering photo quote for fast response.

THISTLE SIGN SERVICES (SCOTLAND)

19F Winchester Ave Ind Est, Denny,
Stirlingshire, FK6 6QE
Tel: 01324 820230
Fax: 01324 820240
thistle.signs@btopenworld.com
Professional installation and maintenance service throughout Scotland. We specialise in all types of sign work, excavation service for sign foundations, neon, flexface systems, vinyl. Surveys undertaken. All our crews are fully trained and hold IPAF, PASMA and CSCS certification.

INSTALLATION CONTRACTORS (N.I.)

GILMORE SIGNS LTD

41-45 Middlepath Street, Belfast BT5 4BG
Tel: 028 9045 5419
Fax: 028 9045 8451
martin@gilmoresigns.com
www.gilmoresigns.com
Northern Ireland's Longest Established Sign Company. Professional installation and maintenance service throughout Northern Ireland. We also undertake surveys and individual or programmed installations. Planned or reactive maintenance, illumination and accident 'MAKE SAFE' and repair. 6,000 sq ft storage space. Rates can be negotiated down to zero.

INSURANCE

SIGNELITE

Millennium House, Sovereign Way,
Mansfield, Nottinghamshire, NG18 4LQ
Tel: 0845 034 1365
Info@signelite.co.uk
www.signelite.co.uk
SignElite is the insurance product of choice for the Signs & Graphics industry. The policy is built specifically for the sign industry and is tailor made to the requirements of the individual business. The products are designed for all sectors of the industry; manufacturers, installers as well as suppliers.

LAMINATING/ENCAPSULATING

VIVID LAMINATING TECHNOLOGIES

St Georges House, Whitwick Road,
Coalville, Leicestershire, LE67 3FA
Tel: 0845 1 30 40 50
Fax: 0845 1 30 70 80
sales@vivid-online.com
www.vivid-online.com
Designers and Manufacturers of laminating systems. Vivid supply a wide range of laminating products including the well established Easymount range of wide format laminators which are available in cold and hot models. Roll fed, pouch laminators, laminating pouches and a wide range of laminating films.

LARGE FORMAT DISPLAY BOARDS

AARON SIGNS & CONSTRUCTIONAL SERVICES LTD

Unit 16, Highlands Farm Business Park,
Highlands Hill, Swanley Village, Kent
BR8 7NA

Tel: 01322 667100

Fax: 01322 664971

aaron.signs@btconnect.com
Company formed in 1972. Specialists in
production and erection of large format
development and advertising boards and
hoardings, for house and warehouse
builders. Suppliers and builders also of
advertising structures for the outdoor
poster specialists. All our employees are
fully trained and authorised to carry out
works on Network Rail and LUL/TFL
projects. Mows and risk assessments
supplied on request.

LARGE FORMAT SCREEN PRINTING

LLANION SIGN & GRAPHICS

Stockwell Road, West Llanion Park,
Pembroke Dock, Pembrokeshire
SA72 6TQ

Tel: 01646 683181

Fax: 01646 622111

llanionsigns@btconnect.com

www.llanionsigns.co.uk

For all the high quality Signs and
Screenprinting you'll ever need. We
specialise in large format screen printing
for the trade at very competitive trade
prices. Also, vehicles & sidecurtains, point
of sale items, safety signs and banners etc.

LASER CUTTING/ENGRAVING

LASER-4 LTD

Units 5 & 7, 92 Harwood Street,
Sheffield, S2 4SE

Tel: 0114 275 2205

info@laser-4.co.uk

www.laser-4.co.uk

Laser engraving and marking to the trade.
Stainless Steel, Woods, Glass, Crystal,
Card, Laminates, Acrylics. Laser
cutting/profiling of woods, card, acrylics,
laminates. NO minimum order charge. NO
minimum quantity. A Professional, Fast, &
Efficient service.

SJS LASER CUTTING & ENGRAVING

Craigie Cottage, North Street, Burrelton,
Perthshire, Scotland PH13 9NZ

Tel: 01828 670532

Fax: 01828 670522

simonsellen@btinternet.com

www.sjslaser.co.uk

Laser cut / engrave letters and images
from a wide range of materials including
up to 8mm Acrylic with Polished edges.
Very competitive prices. Prompt
professional service, highest quality
products. e-mail or phone for a quote.

SYGNET SIGNS LTD

129 Humberstone Rd, Leicester, LE5 3AP

Tel: 0116 262 6288

Fax: 0116 262 6061

sales@sygnetsigns.com

www.sygnetsigns.com

Specialist laser cutting service. We stock a
variety of materials in various thicknesses.
You may also free issue materials. Laser
capabilities are - stainless steel up to
4mm, mild steel up to 12mm. We can also
cut very small acrylic detail with d/s tape
already applied. All works carried
out in-house.

LASER ENGRAVING MACHINES

EPILOG LASER

16371 Table Mountain Parkway, Golden
CO 80403 USA

Tel: +1 303-277-1188

Fax: +1 303-277-9669

sales@epiloglaser.com

www.epiloglaser.com

Epilog Laser manufactures the Legend EX
and TT line of 35-120 watt CO2 laser
engraving, cutting, and marking systems.
The TT is the only compact, high-
performance laser system on the market,
and the EX is Epilog's top-of-the-line laser
system for the highest quality engraving
and cutting available.

LED ILLUMINATION

APPLELEC SIGN COMPONENTS LTD

Appleby House, Walker Terrace,
Bradford, West Yorkshire BD4 7HJ

Tel: +44 (0)1274 774477

Fax: +44 (0)1274 774478

sales@applelecsign.co.uk

www.applelecsign.co.uk

Trade suppliers of proven LED lighting
solutions; we offer energy efficient, award
winning LED lighting modules in a variety
of different colours including RGB colour
changing. Ideal for both indoor and
outdoor use; Applelec offer an unrivalled
service and an after sales technical support
help line. Please ask for an information
pack or contact one of our friendly
experienced sales staff for assistance.

ARTILLUS ILLUMINATING SOLUTIONS

5 Bellman Gate, Holcot Lane, Sywell,
Northants NN6 0BL

Tel: 01604 678410

Fax: 01604 671335

sales@artillus.com

www.artillus.com

Diamond LED light boxes can be produced
any size upto 3000x1800 or
1200x4000mm using our ultra-slim 20mm
deep frame with a 25 or 30mm snap front.
Standard sizes are A4 upto A0. Custom
LED boxes & 'Garner' 8mm deep LED light
panels can be made in a choice of white
colour temperatures, single colour LED or
RGB with controllers or built-in phasing.
No minimum order quantity.

ASHBY TRADE SIGN SUPPLIES LTD

Youngs Ind Est, Aldermaston, Reading,
RG7 4PW

Tel: 0118 981 5343

Fax: 0118 981 5335

Sales@ashbytrade.co.uk

www.ashbytrade.net

Trade supplier of 12v Sloan LEDs - a top
quality product offering bright, even
illumination using Constant Current
technology. Can be used for face lit, halo,
flexible tubing and rigid border tubing, in
6+ colours with fittings, wiring and power
supplies. Full colour instruction brochure
supplied and sample kits available to
purchase. Can be provided within fret cut
trays or built up letters.

LED SOLUTIONS

129 Humberstone Road, Leicester LE5 3AP

Tel: 0116 262 5933

Fax: 0116 262 6061

sales@ledsolutions.co.uk

www.ledsolutions.co.uk

LED Solutions provides the latest in solid
state technology for a wide range of
professional industries. We are proud to
have a product range that includes DAEHAN,
AGILIGHT, OSRAM and SLIMLIGHT products
which are extremely competitive against
any other products on the market.
Whether it be tight stroke widths or high
intensity illumination that is required, we
will always find a solution.

OSHINO LED LIGHTING

Brookfield House, Brookfield Road,
Arnold, Nottingham NG5 7ER

Tel: 0115 920 9513

Fax: 0115 920 9886

sales@oshino.co.uk

www.oshino-lamps.co.uk

High quality LED lighting systems for the
Sign Maker. New Module 5 Side Emitter
LED for bright and uniform built-up letters
with returns as shallow as 30mm. Also full
colour RGB colour-change and DMX control.

SIGNTRADE LETTERS LTD

225 Long Lane, London N3 2RL

Tel: 0500 456 700

Fax: 020 8349 5806

sales@signtrade.co.uk

www.signtrade.co.uk

Chromasign launched at Sign UK. We offer
a complete range of Chrome Plated Letters
with Halo Lighting not available anywhere
else. Ring Richard or Dave for details and
samples.

YORKUT LETTER COMPANY

34/36 Auster Road, Clifton Moor, York
YO30 4XA

Tel: 01904 690330

Fax: 01904 692155

sales@yorkut.co.uk

www.yorkut.co.uk

Trade suppliers of proven LED lighting
solutions for the sign industry. The latest
lightweight and ultra slim LEDs, in a variety
of colours, which use very low power with
low heat emissions but provide high
illumination output. Ideal for illuminating
3D built up letters, fascia signs and
lighting features which can be supplied as
a "Ready to Fit" package. Very competitive
prices.

LIGHT BOXES & LIGHTING

APPLELEC SIGN COMPONENTS LTD

Appleby House, Walker Terrace,
Bradford, West Yorkshire, BD4 7HJ

Tel: 01274 774477

Fax: 01274 774478

sales@applelecsign.co.uk

www.applelecsign.co.uk

Trade suppliers of fabricated and extruded
light boxes, custom made to your design
requirements. From flat faced and curved
styles, to LED illumination and even colour
changing modules, we offer a definitive
range of light box products. Why not ask
about our new line of LED Light Sheet
panels which are changing the way
conventional light boxes are being made
and sold; please ask a member of our staff
for more details.

BROWNING'S LTD

5 Williamson Street, Hull, HU9 1ER

Tel: 01482 380900

Fax: 01482 380901

sales@browningssltd.co.uk

www.browningssltd.co.uk

Established in 1993 the business has
grown steadily to become one of the
largest, TRADE ONLY, suppliers of general,
day-to-day, signage products. We
manufacture everything from Poster
Frames to Flexface Signs in any size or
quantity, from 1 off to multiple rollouts.
All to your individual, specific
requirements. The "non-standard" is
Browning's "standard".

INSIGHT SIGN SYSTEMS

61 Dykehead Street, Queenslie Industrial
Estate, Glasgow G33 4AQ

Tel: 0141 774 5990

Fax: 0141 774 6653

sales@insightsignsystems.com

www.insightsignsystems.com

Insight is a trade only manufacturer,
offering a made to measure service, with
in-house powder coating. A range of boxes
is available to cover applications including
back-lit acrylic, aluminium, flex, posters
and transparencies.

JANSEN DISPLAY LTD

Sign Update Magazine Logo

Tel: 01480 479231

Fax: 01480 404951

info@jansen-display.co.uk

www.jansen-display.co.uk

We are a supplier of Snap Frames, A
Boards, Lockable Notice Boards, Light
Boxes and other Retail & Office
communication products. We manufacture
in The Czech Republic with our UK sales
and distribution centre located near
Cambridge. We offer products straight
from stock with no minimum order. Please
request a copy of our 200 page brochure if
you want to see more.

N E PLASTICS LTD

Unit 1, Ruxley Corner Industrial Estate,
Edgington Way, Sidcup, Kent DA14 5BL

Tel: 020 8308 9990

Fax: 020 8308 9995

sales@neplastics.co.uk

www.neplastics.co.uk

One of the largest independent
stockholders of semi-finished plastics in the
UK. Offering a huge range of both
branded and own label products including
Perspex, Marlon, Foamalite and Veka. A
next day delivery service on cut to size and
polished products is available. Also,
manufacturers of light boxes, sign frames
and specialist fabricated items.

W & CO DESIGN SOLUTIONS LTD

Unit 9 West Yoke Farm, Michaels Lane,
Ash, Sevenoaks, Kent, TN15 7EP

Tel: 08456 25 35 45

Fax: 08456 25 35 46

info@w-co.co.uk

www.w-co.co.uk

Wide range of high quality light boxes and
illuminated signs including: LED, ultra slim,
edge-lit, traditional backlit, large-format,
Flex Face, Fabric Face, LED Light Panels,
LED Light Walls, menu boxes and free-
standing. Standard sizes held in stock for
next day delivery or can be completely
custom made to your specifications!

MAGNETIC MATERIAL

ANCHOR MAGNETS LTD

Bankside Works, Darnall Road, Sheffield
S9 5AH

Tel: 0114 244 1171

Fax: 0114 242 6612

www.anchor magnets.com

Fast ex-stock delivery of magnetic
materials for vehicle livery and
promotional applications. Magnetic sheet
supplied in pre-cut sizes to customers
specifications or 610mm/1 metre rolls, 30
metres in length. Available in plain white,
gloss or a variety of attractive coloured
finishes.

BISBELL MAGNETIC PRODUCTS LTD.

Hillfield Lane, Stretton, Burton on Trent, Staffs DE13 0BN
Tel: 01283 531000
Fax: 01283 534000
sales@bisbellmagnets.com
www.bisbellmagnets.com
Maxmag magnetic sheeting is available in digitally printable standard and wide format as well as the normal finishes of plain and adhesive backed to suit all applications. Try our new PET steel film (solvent, eco-solvent and UV ink suitable) and Paper Steel display materials for Point of Sale displays. Full range of high energy magnetic tape to suit every budget and application - TESA, 3M's etc.

METAL FABRICATIONS

SIMPLEX LTD

Unit C, Peter Road, Lancing Business Park, Lancing, West Sussex. BN15 8TH
Tel: 01903 750333
Fax: 01903 750444
sales@simplex ltd.com
www.simplex ltd.com
Simplex are a trade only supplier of metal fabrications and sign systems. With an in house CNC router, 3 metre guillotine, brakepress and rollers, full welding equipment and much more we are able to turn your ideas into reality!! From basic trays, to fret cut and illuminated fascias, oval lightboxes, built up metal letters, right up to 7 metre monolith signs we've pretty much made it all!

METALLIZING SERVICE

MIRROR TECHNOLOGY

Unit 4, Redwood House, Orchard Industrial Estate, Toddington, Gloucestershire GL54 5EB
Tel: +44 (0)1242 621534
Fax: +44 (0)1242 621529
malcolm@mirrortechnology.co.uk
www.mirrortechnology.co.uk
Producer of high quality mirror coatings. The process allows coating on flat and moulded surfaces up to 3m lengths. The mirror coating is usually applied to the inner or rear surface of transparent acrylic, giving the best protection to the mirrored surface. Coloured varnishes can be used to achieve a variety of dramatic effects.

MODULAR PANEL SIGN SYSTEMS

ASHBY TRADE SIGN SUPPLIES LTD

Youngs Ind Est, Aldermaston, Reading, RG7 4PW
Tel: 0118 981 5343
Fax: 0118 981 5335
Sales@ashbytrade.co.uk
www.ashbytrade.net
Stylish, simple and economic modular system in 4 different plank depths: 50mm, 100mm, 165mm & 300mm. Available from stock in white or mill finish for powder coating, with square or round posts. Wall, suspended or projecting systems also available. Simple to assemble, planks may be mounted flush together or with gaps of your own choosing.

INSIGHT SIGN SYSTEMS

61 Dykehead Street, Queenslie Industrial Estate, Glasgow G33 4AQ
Tel: 0141 774 5990
Fax: 0141 774 6653
sales@insightsignsystems.com
www.insightsignsystems.com
Insight is a trade only manufacturer, offering a made to measure service, with in-house powder coating. A range of external directional signs is available, ready to accept lettering. CAD drawings are provided with each quote, showing specifications.

RIGHTON LTD

Righton House, Elliott Way, Nexus Point, Holford, Birmingham B6 7AP
Tel: 0121 356 1141
Fax: 0121 344 4558
marketing@righton.co.uk
www.righton.co.uk
Righton Ltd is the UK's leading supplier of semi-finished plastics to the sign industry. our extensive range includes: Cast and extruded acrylic available in clear, opal and a full range of colours. Polycarbonate, Foam PVC, PET-G, Aluminium Composite Sheet, Painted aluminium sheet, Aluminium extrusion, Ultragrain stainless steel sheet. In house cutting and coating as well as 24 hour delivery service.

SIGN MAKERS PRODUCTS LTD

Hawthorn House, Ipswich Road, Long Stratton, Norfolk NR15 2XB
Tel: 01508 531183
Fax: 01508 531139
www.signmakersproducts.ltd.uk
Manufacturers of sign boxes, frames and display cases to the trade. Fast delivery.

SIGNCONEX LTD

St Johns Works, Fern Street, Bury, Lancs BL9 5BP
Tel: 0161 764 9500
Fax: 0161 764 9600
info@signconex.co.uk
www.signconex.co.uk
Signconex are a UK manufacturer of Changeable Displays in 3 main product areas:
1. Interior and exterior, Lockable and Open notice boards and whiteboards.
2. Bespoke interior and exterior modular, directory, wayfinding, and post and panel signs.
3. Menu cases, foyer boards, welcome boards and illuminated menu boxes designed specifically for hotels, restaurants and other prestigious venues.

SIGNSCAPE SYSTEMS LTD

Pear Tree Works, Bath Road, Upper Langford, Bristol BS40 5DJ
Tel: 01934 852888
Fax: 01934 852816
sales@signscape.co.uk
www.signscape.co.uk
Trade supplier of modular sign systems including Post & Panel, Infocurve, Infocurve Lite, Papyrus, Finger Posts, Bannerfix, Tam Torques, Column Plates, Posterloc, Clip frames, Infotex and Mini-slats. Other products include Lynester security notice boards, including solar powered option (EcoVision). From our special fabrication department, we produce bespoke signage to your specification.

SIMPLEX LTD

Unit C, Peter Road, Lancing Business Park, Lancing, West Sussex. BN15 8TH
Tel: 01903 750333
Fax: 01903 750444
sales@simplex ltd.com
www.simplex ltd.com
Simplex are a trade only supplier of sign systems and metal fabrications. We offer a range of Pole & Plank products for post and wall mounted signs, fingerposts and mini monoliths. For versatile curved interior directories our System 4 is unbeatable whilst as an approved converter for the Accord 15 "slat" type system and a recognised supplier of MSS we really hope we can help with all your needs.

MOULDED & FABRICATED PLASTICS

MERCURY & PHILLIPS SIGNS

51-59 Waterworks Road, Norwich NR2 4DA
Tel: 01603 666699
Fax: 01603 616781
mercphil@globalnet.co.uk
www.mercuryphillipssigns.co.uk
Suppliers of moulded acrylic pans and logos up to 2800mm x 1500mm and other types of press and vacuum forming in PVC and HIPS. Specialists in fabricated plastics for POS displays with full screen print, graphics and CNC routing capabilities.

PROJECT PLASTICS LTD

7 Grange Way Business Park, Whitehill Industrial Estate, Colchester CO2 8HF
Tel: 01206 868696
Fax: 01206 793737
project.plastics@btinternet.com
www.projectplastics.co.uk
Manufacturers of acrylic domes and shapes, tubes, point of sale displays and showcases. Bespoke plastic fabrication. CNC routing, diamond edge polishing, 3m x 2m moulding oven for oven forming, vacuum forming and screen printing. Plastic cut to size service.

MOULDED LETTERS

ACCENT SIGNS LTD

Units 1&2, Broadcott Ind. Est., Station Rd., Cradley Heath B64 6NT
Tel: 0121 561 4600
Fax: 0121 561 5458
accsign1@aol.com
www.accent-signs.ltd.co.uk
Largest range of moulded acrylic letters in the UK. Mirror effect moulded letters, LED illumination, logos, panels, complete fascia panels, blow moulding, aluminium, composite trays and more! Samples on request.

MERCURY & PHILLIPS SIGNS

51/59 Waterworks Rd. Norwich NR2 4DA
Tel: 01603 666699
Fax: 01603 616781
mercphil@globalnet.co.uk
www.mercuryphillipssigns.co.uk
Moulded letters and logos in all standard Perspex colours and UV stabilised gold and silver acrylics, in 8 standard sizes, bespoke sizes available on application. Press, vacuum and blow moulded pans, in acrylic and petg also available.

SIGNTRADE LETTERS LTD

225 Long Lane, Finchley London N3 2RL
Tel: 020 8346 8515
Fax: 020 8349 0294
sales@signtrade.co.uk
www.signtrade.co.uk
Moulded letters are our speciality with stock of 20 fonts 8 letter heights in coloured Perspex and 1000's of flat cut letters as well. Your own font or logo is made by our own toolmakers. With over 50 years of experience to call on.

NAMEPLATES

ALAN ROBERTS ENGRAVERS LTD

39a Knight Street, Liverpool, L1 9DT
Tel: 0151 709 3404
Fax: 0151 707 8081
mail@alanrobertsengravers.co.uk
www.alanrobertsengravers.co.uk
Fast confidential service to the trade. Nameplates in ALL materials (see our web site), Labels, Nameplates, Plaques, Control Panels, Rating and ID Plates etc. Also Vinyl Signs and Stickers, Banners, Vehicle Livery, Window Graphics and more... Always top quality - Always on time!

ASPECT SIGNS & ENGRAVING

Unit A5 Bounds Green Ind Est, Ring Way, London N11 2UD
Tel: 020 8368 9017
Fax: 020 8368 9018
info@aspectsigns.com
www.aspectsigns.com
Over 40 Years experience in etching and engraving nameplates and plaques. All Metal. Normal turn around 5-7 working days. Express service available from 1 day turn around. For a Reliable Trade Service, contact us.

LEXICRAFT LTD

32 Woodside Business Park, Birkenhead, Wirral CH41 1EL
Tel: 0151 6665400
Fax: 0151 6661079
sales@lexicraft.co.uk
www.lexicraft.co.uk
Sign panels, plaques, company registration plates. Panels and industrial name and data plates. Chemically etched stainless steel, brass and aluminium. Press work and fabrication. High volume production for end user and trade customers.

MOCKRIDGE LABELS & NAMEPLATES LTD

Cavendish Street, Ashton-under-Lyne, Lancs OL6 7QL
Tel: 0161 308 2331
Fax: 0161 330 9645
sales@mockridge.com
www.mockridge.com
Specialists in chemically etched nameplates. Brass, Stainless Steel and Anodised Aluminium. Any size up to 2400 x 1200mm (8ft x 4ft). One-offs up to 5000+. Trade work is totally confidential.

SIGN INDUSTRIES

Gardyne, Forfar, Angus, Scotland, DD8 2SQ
Tel: 01241 828 964
Fax: 01241 828 331
info@signindustries.com
www.signindustries.com
SIGN INDUSTRIES are specialist TRADE MANUFACTURERS of etched Stainless Steel, Brass, and Bronze. We also Laser Engrave Plastics and Wood as stand alone products as well as moulds for castings. SIGN INDUSTRIES normally work with 3 mm thick material, and can etch bend and weld Stainless Steel up to 3 metres x 1.5 metres, and down to small sequential tags for wiring looms.

NEON MANUFACTURERS (TRADE)

A1DESIGNS

Unit 9a, Wandle Technology Park, Mill Green Road, Mitcham CR4 4HZ
Tel: 020 8646 9886
Fax: 020 8646 9478
enquiry@a1designs.co.uk
www.a1designs.co.uk
Neon & Cold Cathode Manufacturers to the Trade. Fast turnaround & Delivery, Quick repair service. Installation, Fault diagnosis, Repairs & Maintenance. Confidential Service. All neon accessories, Transformers, Cable, Tube supports etc.

AVENUE SIGNS LTD

216-222 Luton Road, Chatham, Kent ME4 5BS
Tel: 01634 841300
Fax: 01634 841420
info@avenuesigns.co.uk
www.avenuesigns.co.uk
Full computerised design service neon and cold cathode lighting. Fully qualified installation engineers, fault diagnosis, fast repair service. Complete sign service from vinyl through to acrylic to polished stainless steel to transformer and neon accessory supplies.

LOGOTECH DISPLAY SOLUTIONS LTD

Unit 6, Attley Business Pk, North Nelson
Ind Est, Cramlington, Newcastle Upon
Tyne NE23 1WP

Tel: 01670 737 225

Fax: 01670 707 365

sales@logotech-ltd.co.uk

www.logo-tech.co.uk

Specialists in neon manufacture to the trade, all types of neon work undertaken. Quick repair service. Very competitive prices. Over 25 years experience in the sign trade.

NOTICE & DRY-WIPE BOARDS

JANSEN DISPLAY LTD

Knowledge Centre, Wyboston Lakes,
Great North Road, Wyboston,
Bedfordshire, MK44 3BY

Tel: 01480 479231

Fax: 01480 404951

info@jansen-display.co.uk

www.jansen-display.co.uk

We are a supplier of Snap Frames, A Boards, Lockable Notice Boards, Light Boxes and other Retail & Office communication products. We manufacture in The Czech Republic with our UK sales and distribution centre located near Cambridge. We offer products straight from stock with no minimum order. Please request a copy of our 200 page brochure if you want to see more.

SIGNCONEX LTD

St Johns Works, Fern Street, Bury,
Lancs BL9 5BP

Tel: 0161 764 9500

Fax: 0161 764 9600

info@signconex.co.uk

www.signconex.co.uk

Signconex are a UK manufacturer of Changeable Displays in 3 main product areas:

1. Interior and exterior, Lockable and Open notice boards and whiteboards.
2. Bespoke interior and exterior modular, directory, wayfinding, and post and panel signs.
3. Menu cases, foyer boards, welcome boards and illuminated menu boxes designed specifically for hotels, restaurants and other prestigious venues.

NOTICE BOARDS - LOCKABLE/EXTERIOR

ASHBY TRADE SIGN SUPPLIES LTD

Youngs Ind Est, Aldermaston, Reading,
RG7 4PW

Tel: 0118 981 5343

Fax: 0118 981 5335

Sales@ashbytrade.co.uk

www.ashbytrade.net

Quality product available next day from stock in silver anodised A4-A0 sizes. Coloured and bespoke sizes available to order. Can be fitted to an aluminium plate and post system, with or without a canopy, for an attractive and practical solution to your customers needs. Come with two keys as standard. Poster cases or magnetic backs available, also LED illuminated.

JANSEN DISPLAY LTD

Knowledge Centre, Wyboston Lakes,
Great North Road, Wyboston,
Bedfordshire, MK44 3BY

Tel: 01480 404951

Fax: 01480 404951

info@jansen-display.co.uk

www.jansen-display.co.uk

We are a supplier of Snap Frames, A Boards, Lockable Notice Boards, Light Boxes and other Retail & Office communication products. We manufacture in The Czech Republic with our UK sales and distribution centre located near Cambridge. We offer products straight from stock with no minimum order. Please request a copy of our 200 page brochure if you want to see more.

ONTHECASE

Queensgate house, 48 Queen Street,
Exeter, Devon, EX4 3SR

Tel: 01392 247577

sales@onthecase.biz

www.onthecase.biz

onthecase are providers of a high quality range of showcases, noticeboards and postercases for both internal and external use. A wide selection of models, sizes and finishes are available. New developments include vitrum, an outdoor back illuminated case for post mounted or wall applications using LED technology.

SIGNCONEX LTD

St Johns Works, Fern Street, Bury,
Lancs BL9 5BP

Tel: 0161 764 9500

Fax: 0161 764 9600

info@signconex.co.uk

www.signconex.co.uk

Signconex are a UK manufacturer of Changeable Displays in 3 main product areas:

1. Interior and exterior, Lockable and Open notice boards and whiteboards.
2. Bespoke interior and exterior modular, directory, wayfinding, and post and panel signs.
3. Menu cases, foyer boards, welcome boards and illuminated menu boxes designed specifically for hotels, restaurants and other prestigious venues.

NUMBER PLATES

TENNANTS UK LTD

Tennant House, Mount Street, New
Basford, Nottingham NG7 7HX

Tel: 0115 973 8080

Fax: 0115 973 8090

sales@tennantsuk.com

www.tennantsuk.com

One of the country's largest distributors of number plate components and suppliers of the 'Print Pro' system - The UK's best selling colour number plate printer. This 'Business in a Box' comes complete with software to print Legal Plates and 'Showplates' allowing for fancy side badges and fonts to be added. This Multi-Function printer will also print full colour Health & Safety Signs direct onto self-adhesive vinyl, Business Cards, Banners, Coasters and Key Fobs!

PAVEMENT SWINGER SIGNS

ROTOSIGNS

TRADING AS PART OF YEOMAN
PRESSINGS

Unit 10, Cannon Business Park, Gough
Road, Coseley, West Midlands,
WV14 8XR

Tel: 01902 404008

Fax: 01902 404006

sales@rotosigns.com

www.rotosigns.com

We are renowned for our superior range of advertising boards. No matter what your requirements, we will use quality materials to supply a product to suit your needs that can withstand most weather conditions. Most of our products are manufactured in the UK and spare parts are available on request.

SIGN MAKERS

PRODUCTS LTD

Hawthorn House, Ipswich Road, Long
Stratton, Norfolk NR15 2XB

Tel: 01508 531183

Fax: 01508 531139

www.signmakersproducts.ltd.uk

Manufacturers of sign boxes, frames and display cases to the trade. Fast delivery.

PLASTICS DISTRIBUTORS

ABBEY DISTRIBUTION LTD

Abbey House, Lisle Road, High
Wycombe, Buckinghamshire, HP13 5SH

Tel: 01494 449975

Fax: 01494 449978

sales@abbeydistribution.com

www.abbeydistribution.com

Part sheets. All types of sheet, rod, tube & block in stock. 1000's sizes & thicknesses. Next day delivery on most items.

N E PLASTICS LTD

Unit 1, Ruxley Corner Industrial Estate,
Edgington Way, Sidcup, Kent DA14 5BL

Tel: 020 8308 9990

Fax: 020 8308 9995

sales@neplastics.co.uk

www.neplastics.co.uk

One of the largest independent stockholders of semi-finished plastics in the UK. Offering a huge range of both branded and own label products including Perspex, Marlon, Foamalite and Veka. A next day delivery service on cut to size and polished products is available. Also, manufacturers of light boxes, sign frames and specialist fabricated items.

TRANSPLAS

Dawkins Road, Hamworthy, Poole,
Dorset BH15 4HF

Tel: 01202 670567

Fax: 01202 667768

transplas@transdev.co.uk

www.transdev.co.uk

As well as being an official Perspex distributor, we stock a wide range of Display and Engineering Plastics, including: Perspex, Polycarbonate, Palight and SS50 Foam PVC's, Alu Panel and Hoarding Panel, EZ Frame Systems, Engraving Laminate, Polyethelene, Nylons, Acetal, Polypropylene, ABS and PVC.

POINT OF SALE FITTINGS

UK POINT OF SALE GROUP LTD

Emery Court, The Embankment, Heaton
Mersey, Greater Manchester, SK4 3GL

Tel: 0161 4314400 /

0161 4314411

www.ukpos.com

UK Point of Sale leading manufacturers of display products Acrylic & PVC poster holders, Sign Supports, Aluminium Snap Frames, A Boards, Poster cases & Point of sale fittings.

POLYSTYRENE SIGN SERVICE

Fonteyne Signs & Displays

Unit 3, 181 Verulam Road, St Albans,
Herts AL3 4DR

Tel: 01727 832146

Fax: 01727 898828

studio@fonteynesigns.co.uk

www.fonteynesigns.co.uk

Manufacturers of all types of polystyrene cut letters, graphics & 3-dimensional models. Virtually any logo, graphic or shape can be cut in polystyrene. Especially useful for short term exhibition, conference or promotional use (All polystyrene has a fire retardant additive). Polystyrene can be faced with vinyl or inkjet prints. Fitting service nationwide. Established 1976.

POSTER HOLDERS / CASES

ASHBY TRADE SIGN

SUPPLIES LTD

Youngs Ind Est, Aldermaston, Reading,
RG7 4PW

Tel: 0118 981 5343

Fax: 0118 981 5335

Sales@ashbytrade.co.uk

www.ashbytrade.net

Silver anodised clipframes from stock for next day despatch, or bespoke sizes and colours available to order. Discounts for quantity. Also available in lockable, illuminated and lockable outdoor poster & pinboard cases. For curved insert poster holders in all varieties ask our Sales staff for options: wall mounted, projecting, suspended, monolith and directories.

BROWNING'S LTD

5 Williamson Street, Hull, HU9 1ER

Tel: 01482 380900

Fax: 01482 380901

sales@browningstld.co.uk

www.browningstld.co.uk

Established in 1993 the business has grown steadily to become one of the largest, TRADE ONLY, suppliers of general, day-to-day, signage products. We manufacture everything from Poster Frames to Flexface Signs in any size or quantity, from 1 off to multiple rollouts. All to your individual, specific requirements. The "non-standard" is Brownings' "standard".

GREEN MAGIC CO.

Waltham Business Park, Brickyard Road,
Swanmore, Southampton SO32 2SA

Tel: 01489 896999

Fax: 01489 895899

info@green-magic.co.uk

www.sign-holders.co.uk

Easy change print frames and poster holders for all commercial and retail applications. Various styles including aluminium snap frames, low cost injection moulded frames, natural wood frames etc., all available in wall-mounted, suspended and free-standing versions. Browse and buy online.

INSIGHT SIGN SYSTEMS

61 Dykehead Street, Queenslie Industrial
Estate, Glasgow G33 4AQ

Tel: 0141 774 5990

Fax: 0141 774 6653

sales@insightsignsystems.com

www.insightsignsystems.com

Insight is a trade only manufacturer, offering a made to measure service, with in-house powder coating. A wide range of options is available for displaying posters and transparencies (panels not included), including back-lit or non-illuminated, wall mounted or free standing etc. Hinged opening front provides access for maintenance. Rubber gaskets and slam locks provide security. Suitable for outdoor use.

ONTHECASE

Queensgate House, 48 Queen Street,
Exeter, Devon, EX4 3SR

Tel: 01392 247577

sales@onthecase.biz

www.onthecase.biz

onthecase are providers of a high quality range of showcases, noticeboards and postercases for both internal and external use. A wide selection of models, sizes and finishes are available. New developments include vitrum, an outdoor back illuminated case for post mounted or wall applications using LED technology.

ROSOSIGNS

TRADING AS PART OF YEOMAN PRESSINGS
Unit 10, Cannon Business Park, Gough
Road, Cosely, West Midlands, WV14 8XR
Tel: 01902 404008
Fax: 01902 404006
sales@rososigns.com
www.rososigns.com

We are renowned for our superior range of advertising boards. No matter what your requirements, we will use quality materials to supply a product to suit your needs that can withstand most weather conditions. Most of our products are manufactured in the UK and spare parts are available on request.

SIGN MAKERS PRODUCTS LTD

Hawthorn House, Ipswich Road, Long
Stratton, Norfolk NR15 2XB
Tel: 01508 531183
Fax: 01508 531139
www.signmakersproducts.ltd.uk
Manufacturers of sign boxes, frames and display cases to the trade. Fast delivery.

SIGNCONEX LTD

St Johns Works, Fern Street, Bury,
Lancs BL9 5BP
Tel: 0161 764 9500
Fax: 0161 764 9600
info@signconex.co.uk
www.signconex.co.uk
Signconex are a UK manufacturer of Changeable Displays in 3 main product areas:
1. Interior and exterior, Lockable and Open notice boards and whiteboards.
2. Bespoke interior and exterior modular, directory, wayfinding, and post and panel signs.
3. Menu cases, foyer boards, welcome boards and illuminated menu boxes designed specifically for hotels, restaurants and other prestigious venues.

SIGNSCAPE SYSTEMS LTD

Pear Tree Works, Bath Road, Upper
Langford, Bristol BS40 5DJ
Tel: 01934 852888
Fax: 01934 852816
sales@signscape.co.uk
www.signscape.co.uk
Trade supplier of modular sign systems including Post & Panel, Infocurve, Infocurve Lite, Papyrus, Finger Posts, Bannerfix, Tam Torques, Column Plates, Posterloc, Clip frames, Infotex and Mini-slats. Other products include Lynx security notice boards, including solar powered option (EcoVision). From our special fabrication department, we produce bespoke signage to your specification.

UK POINT OF SALE GROUP LTD

Emery Court, The Embankment, Heaton
Mersey, Greater Manchester, SK4 3GL.
Tel: 0161 4314400 /
0161 4314411
www.ukpos.com
UK Point of Sale leading manufacturers of display products Acrylic & PVC poster holders, Sign Supports, Aluminium Snap Frames, A Boards, Poster cases & Point of sale fittings.

PRINT/POSTER FRAMES

BROWNINGS LTD

5 Williamson Street, Hull, HU9 1ER
Tel: 01482 380900
Fax: 01482 380901
sales@browningsltd.co.uk
www.browningsltd.co.uk
Established in 1993 the business has grown steadily to become one of the largest, TRADE ONLY, suppliers of general, day-to-day, signage products. We manufacture everything from Poster Frames to Flexface Signs in any size or quantity, from 1 off to multiple rollouts. All to your individual, specific requirements. The "non-standard" is Brownings' "standard".

GREEN MAGIC CO.

Waltham Business Park, Brickyard Road,
Swanmore, Southampton SO32 2SA
Tel: 01489 896999
Fax: 01489 895899
info@green-magic.co.uk
www.sign-holders.co.uk

Easy change print frames and poster holders for all commercial and retail applications. Various styles including aluminium snap frames, low cost injection moulded frames, natural wood frames etc., all available in wall-mounted, suspended and free-standing versions. Browse and buy online.

JANSEN DISPLAY LTD

Knowledge Centre, Wyboston Lakes,
Great North Road, Wyboston,
Bedfordshire, MK44 3BY
Tel: 01480 479231
Fax: 01480 404951
info@jansen-display.co.uk
www.jansen-display.co.uk

We are a supplier of Snap Frames, A Boards, Lockable Notice Boards, Light Boxes and other Retail & Office communication products. We manufacture in The Czech Republic with our UK sales and distribution centre located near Cambridge. We offer products straight from stock with no minimum order. Please request a copy of our 200 page brochure if you want to see more.

UK POINT OF SALE GROUP LTD

Emery Court, The Embankment, Heaton
Mersey, Greater Manchester, SK4 3GL.
Tel: 0161 4314400 /
0161 4314411
www.ukpos.com
UK Point of Sale leading manufacturers of display products Acrylic & PVC poster holders, Sign Supports, Aluminium Snap Frames, A Boards, Poster cases & Point of sale fittings.

PROJECTING SIGNS

ASHBY TRADE SIGN SUPPLIES LTD

Youngs Ind Est, Aldermaston, Reading,
RG7 4PW
Tel: 0118 981 5343
Fax: 0118 981 5335
Sales@ashbytrade.co.uk
www.ashbytrade.net
Ask for any of our wide variety of aluminium projecting signs to suit your signage needs. Budget projecting, Bordeaux, Modular, Curved insert, Trays, Hanging brackets with flat plate. Styled to your measurements, colours to suit. Bespoke manufacture, for next day despatch on many styles.

IRON DESIGN

PO Box 5423 Poole BH12 2ZW
Tel: 01202 463573
Fax: 01202 463564
enquiries@ironsigns.com
www.ironsigns.com
Leading trade suppliers of high quality traditional and contemporary projecting signs and brackets, offering a large range of brackets, panels and lights off the shelf, as well as a comprehensive bespoke service. Competitive prices and next day service. Please visit our website or phone for a brochure.

REFLECTIVE TAPES

ATC LTD

Calf Hey South, off Well'ith Lane,
Rochdale OL11 2JS
Tel: 01706 633043
Fax: 01706 710086
sales@apptape.co.uk
www.apptape.co.uk
Suppliers of Micro prismatic reflective tapes and glass bead reflective vinyl for use on emergency vehicles (police cars & chapter 8 legislation etc) also HGV markings as per EC 104. We stock Conspicuity tape manufactured by Reflexite and Nikkalite and are most reflective materials available on the market.

TENNANTS UK LTD

Tennant House, Mount Street, New
Basford, Nottingham NG7 7HX
Tel: 0115 973 8080
Fax: 0115 973 8090
sales@tennantsuk.com
www.tennantsuk.com
As the UK's Master Distributor of Oralite Reflective and affiliate member to L.A.S.M.A. a full range of reflective vinyls are available conforming to BS EN 12899-1. Our stock range includes Class Ref 1. 3 Year Economy and 7 year Engineering grade reflectives, through to 10 year reflectives for Permanent Road Signs and Micro-Prismatic for Emergency and Highways vehicles. Overlay Films, inks, vinyl and application tape for road signs are also available ex-stock.

ROAD SIGNS

TENNANTS UK LTD

Tennant House, Mount Street, New
Basford, Nottingham NG7 7HX
Tel: 0115 973 8080
Fax: 0115 973 8090
sales@tennantsuk.com
www.tennantsuk.com
Tennants are now one of the UK's largest manufacturers of Temporary Road Signs and distribute Economy Grade Zintec Road Signs through to BS EN 12899-1 Specified Permanent Signs. Many years have been spent working closely with leading Traffic Management and Construction companies enabling Tennants to supply anything from one road sign to a complete Chapter 8 traffic management layout, including Metal Frames, Cones, Barriers and Lamps!

ROUTER CUTTERS/PLOTTER BLADES

ATA ENGINEERING PROCESSES

ATA House, Unit B, Boundry Way, Hemel
Hempstead, Herts HP2 7SS
Tel: 01442 264411
Fax: 01442 231383
sales@ataeng.com
www.ataeng.com
Extensive range of high quality solid carbide, PCD, carbide tipped and HSS cutters manufactured by ONSRUD CUTTER offer routing solutions for most types of material.

EDWARD MATHIAS & CO

PO Box 216, Liverpool L69 7EB
Tel: 0151 728 7221
Fax: 0151 728 8851
mail@blades.uk.com
www.blades.uk.com
Specialist manufacturers/suppliers of tungsten carbide plotter blades and router cutters. We don't just sell blades, we are the UK's leading manufacturer. Note - we have no connection with any other company who sell or re-sharpen blades.

INDUSTRIAL TOOLING CORPORATION LTD.

Cyber House, 1 Kepler, Lichfield Road
Industrial Est, Tamworth, Staffordshire,
B79 7XE
Tel: 01827 304500
Fax: 01827 304501
sales@itc-ltd.co.uk
www.itc-ltd.co.uk
Buy your router tooling direct from the manufacturer. ITC specialise in all types of cutters for all types of material used in the sign industry. We also offer free technical advice - just call us.

ROUTING SERVICES

ABBEEY DISTRIBUTION LTD

Abbey House, Lisle Road, High
Wycombe, Buckinghamshire, HP13 5SH
Tel: 01494 449975
Fax: 01494 449978
sales@abbeydistribution.com
www.abbeydistribution.com
Latest technology for clean crisp edges. 1 off bespoke jobs catered for. Large runs expertly run and managed by a dedicated team. Specialists in the intricate and different.

DTBS-CNC

39 Stoney Cross Street, Taylor Hill,
Huddersfield, West Yorkshire HD4 6EY
Tel: 01484 539806
Fax: 01484 539806
darrel@dtbs.net
www.dtbs.net
Privately owned company. Providing a trade-only 3-Axis routing service at competitive rates, with a cutting bed of 8' (2.4m) x 4' (1.2m) and up to 200mm deep, cutting a wide range of materials.

PJ SIGNS LTD

Unit 22-24 Buckingham Square,
Hurricane Way, Wickford, Essex SS11 8YQ
Tel: 01268 764874
Fax: 01268 764883
tony.sayers@pj-signs.com
www.pj-signs.com
Using our flat bed CNC 3mx2m routers there is virtually nothing that can't be cut out. Also using latest 3d software a wide range of finishes can be achieved. Offering excellent trade prices and a fast turnaround.

SCREEN INKS

APOLLO COLOURS LTD

Unit E4, Kingfisher Business Park,
Hawthorn Road, Bootle, Liverpool L20 6PF
Tel: 0151 922 5665
Fax: 0151 933 5667
sales@apollocolours.co.uk
www.apollocolours.co.uk
A family company providing the Screenprinter and Signwriter economically priced quality inks for PVC, Correx, Polypropylene, metal and various other materials. Apollo Colours, Gloss and Matt Vinyl ink offers a wide colour range including special matches. Due to its flexibility it is particularly suitable for the production of curtain-sided vehicles and banners. Depot also in London.

SCREEN PRINTING

3S PRINT & DISPLAY

Unit 9 Hortonwood 33, Telford,
Shropshire TF1 7EX
Tel: 01952 677506
Fax: 01952 677464
sales@3s-signs.co.uk
www.3s-signs.co.uk
www.3sballoons.com
Screenprinters to the sign trade. POS, Estate Agency boards. Full colour up to 8' x 5', vinyl stickers, mark resist, Foamex. Contact us for best trade prices on large or small runs.

CLEARSCORE LTD

Unit 1, Tudor Works, Turret Lane,
Ipswich IP4 1DL
Tel: 01473 212751
Fax: 01473 233415
sales@clearscore.co.uk
www.clearscore.co.uk
Trade service for high quality screen printing, large or small runs on to most substrates. Providing high quality service and products since 1978.

FIRST SIGNS & LABELS LTD

Unit 1, Raynham Close, Raynham Rd Ind Estate, Raynham Road, Bishops Stortford, Herts, CM23 5JP
Tel: 01279 467999
Fax: 01279 467888
sales@firstsignsandlabels.co.uk
www.firstsignsandlabels.co.uk

We specialise in high quality screen printing. We are suited to meet print requirements onto many substrates. We have finishing capabilities with die cutting and CNC routing. We offer a fast and efficient service, should you require 1 off's or larger run's give our team a call.

G.K. BEAULAH & CO. LTD

Heritage House, 23 Park Street, Hull HU2 8RU

Tel: 01482 223521

Fax: 01482 216328

sud@beaulah.co.uk

www.beaulah.co.uk

Experienced craftsmen design & manufacture unique quality products. We supply Outdoor Signage, Plaques, Coats of Arms, Heraldic Shields, Heritage Products, Screen Printing, Wooden Bases & Corporate Giftware.

HUMPHREYS SIGNS

Unit 6, Spencer Trading Estate, Denbigh, North Wales LL16 5TQ

Tel: 01745 814066

Fax: 01745 815374

sales@humphreys-signs.co.uk

www.humphreys-signs.co.uk

Trade Printers for over 25 Years. Estate agency boards a speciality. Printing on correx, pvc, vinyls, acrylics, magnetics as well as digital printing. Large and small runs. Free delivery.

LLANION SIGN & GRAPHICS

Stockwell Road, West Llanion Park, Pembroke Dock, Pembrokeshire SA72 6TQ

Tel: 01646 683181

Fax: 01646 622111

We supply the sign trade with screen printing of all kinds, from small to large contracts. So for all the signs and screen printing you'll ever need, contact us for a competitive quote. Also, vehicles & sidecurtains, point of sale items, safety signs and banners etc.

MERCURY & PHILLIPS SIGNS

51/59 Waterworks Rd. Norwich NR2 4DA

Tel: 01603 666699

Fax: 01603 616781

mercphil@globalnet.co.uk

www.mercuryphillipssigns.co.uk

High quality screen printing to all types of rigid and flexible base materials ie. self-adhesive vinyl, paper, plastic and metal. From single to full colour and small or large runs.

MILTERBEST

360 Kingsway, Hove, East Sussex, BN3 4QZ

Tel: 01273 417 009

Fax: 01273 424 769

info@milterbest.co.uk

www.milterbest.co.uk

Screen Printers to the sign industry since 1978. We specialise in Estate Agent Boards but happy to offer printing onto Correx, Foamex, PVC, Self Cling, Stickers and Banners. If you need a screen printer that does what it promises, please contact us to discuss your requirements in full. Do not forget to mention Sign Update when you call!

SCULPTORS

BRYAN RAWLINGS DESIGN

Unit 10, Rockhill Est., Wellsfay, Keynsham, Bristol BS31 1PF

Tel: 0845 055 9369

Fax: 0117 377 8816

bryan@bryanrawlings.com

www.bryanrawlings.com

Designers and makers of coats of arms, emblems and all types of sculptural and decorative signage including 1-off carved foam pub signs. GRP, cast resins, metals, detailed hand painting and much more. Large range of royal coats of arms available. Specialist suppliers to the sign trade.

SHEET MATERIALS

BRETT MARTIN PLASTIC SHEETS

24 Roughfort Road, Mallusk, Co Antrim, BT36 4RB

Tel: 028 9083 4206

Fax: 028 9083 4235

semifinished@brettmartin.com

www.brettmartin.com

Manufacturers of an extensive range of inspirational and versatile plastic sheet products ensuring endless application possibilities in the design of interiors, signage, shop outfitting, contemporary POS displays and fabrication – products include Satin, Gloss and Recycled options in Foam PVC, Flat, Profiled and Structured polycarbonate, Acrylic and APET sheet.

DUNA-CORRADINI SPA

Via Modena-Carpi, 388 – 41019 Soliera (MO) – Italy

Tel: +39 (0) 59 893911

Fax: +39 (0) 59 565403

info@dunagroup.com

www.dunagroup.com

Manufacturers of polyurethane boards CORAFOAM® (HDU Boards) for carved signs, letters and wood replacement. Excellent properties of workability. Long-lasting. Unaffected by solvents, paints, organic and atmospheric agents. Thicknesses available on demand.

N E PLASTICS LTD

Unit 1, Ruxley Corner Industrial Estate, Edgington Way, Sidcup, Kent DA14 5BL

Tel: 020 8308 9990

Fax: 020 8308 9995

sales@neplastics.co.uk

www.neplastics.co.uk

One of the largest independent stockholders of semi-finished plastics in the UK. Offering a huge range of both branded and own label products including Perspex, Marlon, Foamalite and Veka. A next day delivery service on cut to size and polished products is available. Also, manufacturers of light boxes, sign frames and specialist fabricated items.

RIGHTON LTD

Righton House, Elliott Way, Nexus Point, Holford, Birmingham B6 7AP

Tel: 0121 356 1141

Fax: 0121 344 4558

marketing@righton.co.uk

www.righton.co.uk

Righton Ltd is the UK's leading supplier of semi-finished plastics to the sign industry. Our extensive range includes: Cast and extruded acrylic available in clear, opal and a full range of colours. Aluminium Composite Sheet in a comprehensive range of colours, metallic, wood and granite effects. Polycarbonate. Foam PVC. PET-G. Painted aluminium sheet. Aluminium extrusion. Ultragrain stainless steel sheet.

ROBERT HORNE SIGN & DISPLAY

Huntsman House, Mansion Close, Moulton Park, Northampton NN3 6LA.

Tel: 01604 495333

Fax: 01604 673407

www.roberthorne.co.uk

Through our nationwide branch network, Robert Horne offer a next day delivery for full sheets and cut panels of a wide range of sign materials (acrylic, foam PVC, polycarbonate, PET, PETG, PVC, aluminium composite, engraving laminates, mirrors) and sundries (pre-made banners, cases and frames, adhesives, pavement signs etc).

TELEGAN PRESSED PRODUCTS LTD.

Unit 3, Old Mercedes Building, Stour Road, Bathside, Harwich, Essex, CO12 3HF

Tel: 01255 554141

Fax: 01255 554900

sales@teleganpressedproducts.com

www.teleganpressedproducts.com

Leading manufacturer of plate pressed PVC sheet offering equivalents to Darvic, Pacton and Cobex under our trade name TELBEX. We also manufacture VYNALAST™ engraving laminate. A comprehensive range of photoluminescent boards and self adhesive vinyl is available in PSPA class B and Class C to order.

VISIONS IN PLASTICS

Unit 3A, Delta Court (Robin Hood Airport), Auckley, Doncaster, DN9 3GN

Tel: 01302 775920

Fax: 01302 773482

sales@visionsinplastics.co.uk

www.visionsinplastics.co.uk

Stocks of Mirrored Extruded Acrylic in clear, 19 colours, See-Thru, Two sided, Anti Scatch, Anti Fog. Mirrored Polycarbonate, Petg and Polystyrene. Non mirrored sheet in Acrylic, Polycarbonate, Polystyrene and PVC Foam.

VULCASCOT LIMITED

Gatwick Gate Estate, Lowfield Heath, Crawley, West Sussex RH11 0TG

Tel: 01293 560130

Fax: 01293 537743

Braintree Road, Ruislip, Middlesex HA4 0XX

Tel: 0208 841 4211

Ravensbridge Drive, Leicester, LE4 0BX

Tel: 0116 2624736

info@vulcascot.co.uk

www.vulcascot.com

Vulcascot supplies a comprehensive range of plastic sheet materials including Quinn, Vulcacryl, Setacryl cast and extruded, Marlon, Foamalux foam PVC, PETG, Eurosign engraving, chalkboard compact laminates and a wide range of industrial laminates including phenolics, fire rated and high temperature. All available in full or cut to size. Full technical support.

SIGN & DISPLAY SYSTEMS

SIGNCONEX LTD

St Johns Works, Fern Street, Bury, Lancs BL9 5BP

Tel: 0161 764 9500

Fax: 0161 764 9600

info@signconex.co.uk

www.signconex.co.uk

Signconex are a UK manufacturer of Changeable Displays in 3 main product areas:

1. Interior and exterior, Lockable and Open notice boards and whiteboards.
2. Bespoke interior and exterior modular, directory, wayfinding, and post and panel signs.
3. Menu cases, foyer boards, welcome boards and illuminated menu boxes designed specifically for hotels, restaurants and other prestigious venues.

SIGNSCAPE SYSTEMS LTD

Pear Tree Works, Bath Road, Upper Langford, Bristol BS40 5DJ

Tel: 01934 852888

Fax: 01934 852816

sales@signscape.co.uk

www.signscape.co.uk

Trade supplier of modular sign systems including Post & Panel, Infocurve, Infocurve Lite, Papyrus, Finger Posts, Bannerfix, Tam Torques, Column Plates, Posterloc, Clip frames, Infotex and Mini-slats. Other products include Lynester security notice boards, including solar powered option (EcoVision). From our special fabrication department, we produce bespoke signage to your specification.

VISTA SYSTEM LTD

103 High Street, Waltham Cross, Herts, EN8 7AN

Tel: 0800 404 9151

Fax: 0845 280 5635

info@vistasystem.co.uk

www.vistasystem.co.uk

Vista System is proud to participate in the creation of a greener sign industry by introducing an environmentally friendly system to the market. As a pioneer and a leading sign manufacturer in the MCFT market, Vista System offers the advantages of a modern modular system with the ability to provide a highly customizable solution for the entire project.

SIGN CASES

DES LTD

Knowles Industrial Estate, Furness Vale, High Peak, Derbyshire SK23 7PH

Tel: 01663 744824

Fax: 01663 747733

desaboard@aol.com

www.desltd.co.uk

Manufacturers of sign cases, poster holders and snap frames to the trade, available in many formats, realistic prices, for further information contact us on the above number.

INSIGHT SIGN SYSTEMS

61 Dykehead Street, Queenslie Industrial Estate, Glasgow G33 4AQ

Tel: 0141 774 5990

Fax: 0141 774 6653

sales@insightsignsystems.com

www.insightsignsystems.com

Insight is a trade only manufacturer, offering a made to measure service, with in-house powder coating. A wide range of aluminium signcases are available, ready to accept acrylic panels, with several trim styles to choose from, and various options including hinged opening fronts, gas strut assisted opening, stand-off brackets etc.

KINGS PLASTICS LTD

The signbuild Centre, Kingsown House, Unity St, Bristol BS2 0HM

Tel: 0117 922 6382

Fax: 0117 925 1159

www.kingsplastics.co.uk

We supply illuminated boxes in Silver anodised or powder coated. Also frames with or without panels. Try us for service.

SIGN MAKERS PRODUCTS LTD

Hawthorn House, Ipswich Road, Long Stratton, Norfolk NR15 2KB

Tel: 01508 531183

Fax: 01508 531139

www.signmakersproducts.ltd.uk

Manufacturers of sign boxes, frames and display cases to the trade. Fast delivery.

SIGN SUPPORT SYSTEMS

FAIRFIELD DISPLAYS & LIGHTING LTD

127 Albert Street, Fleet, Hants GU51 3SN
Tel: 01252 812211
Fax: 01252 812123
sales@fairfielddisplays.co.uk
www.fairfielddisplays.co.uk
Sign support systems for any internal signage. Wall mounts, directory systems, hanging systems, suspended cable/rod systems, illuminated posters, light boxes and digital screens. Full range of low-voltage lighting to illuminate your signs. Top quality, fast efficient service nationwide. Showrooms: Fleet and Shrewsbury. Call now for full colour catalogue.

MID WEST DISPLAYS

The Display Centre, Knights Way, Battlefield Enterprise Park, Shrewsbury SY1 3AB
Tel: 01743 465531
Fax: 01743 465532
sales@midwestdisplays.co.uk
www.MidWestDisplays.co.uk
Mid West Displays stock a wide range of sign support systems. We also stock wall mounts, snap frames, mirror screws, cable/rod suspended systems, lighting, poster pockets and many more. We are pleased to be working with the highest quality materials at competitive prices.

UK POINT OF SALE GROUP LTD

Emery Court, The Embankment, Heaton Mersey, Greater Manchester, SK4 3GL.
Tel: 0161 4314400 / 0161 4314411
www.ukpos.com
UK Point of Sale leading manufacturers of display products Acrylic & PVC poster holders, Sign Supports, Aluminium Snap Frames, A Boards, Poster cases & Point of sale fittings.

SIGN TRADE SUPPLIERS

ASHBY TRADE SIGN SUPPLIES LTD

Youngs Ind Est, Aldermaston, Reading, RG7 4PW
Tel: 0118 981 5343
Fax: 0118 981 5335
Sales@ashbytrade.co.uk
www.ashbytrade.net
We only supply to trade customers. Aluminium products manufactured to your specifications in record times. We stock all the accessories you need for mounting, plus a multitude of associated products. Flat or tray signs, wall or post mounted, projecting, suspended. Modular, finger posts, fret cut, illuminated, curved insert, poster cases & clip frames, built up or flat letters, LEDs.

BROWNINGS LTD

5 Williamson Street, Hull, HU9 1ER
Tel: 01482 380900
Fax: 01482 380901
sales@browningsltd.co.uk
www.browningsltd.co.uk
Established in 1993 the business has grown steadily to become one of the largest, TRADE ONLY, suppliers of general, day-to-day, signage products. We manufacture everything from Poster Frames to Flexface Signs in any size or quantity, from 1 off to multiple rollouts. All to your individual, specific requirements. The "non-standard" is Brownings' "standard".

G.K. BEAULAH & CO. LTD

Heritage House, 23 Park Street, Hull HU2 8RU
Tel: 01482 223521
Fax: 01482 216328
sud@beaulah.co.uk
www.beaulah.co.uk
Experienced craftsmen design & manufacture unique quality products. We supply Outdoor Signage, Plaques, Coats of Arms, Heraldic Shields, Heritage Products, Screen Printing, Wooden Bases & Corporate Giftware.

PJ SIGNS LTD

Unit 22-24 Buckingham Square, Hurricane Way, Wickford, Essex SS11 8YQ
Tel: 01268 764874
Fax: 01268 764883
tony.sayers@pj-signs.com
www.pj-signs.com
Specialist sign company where almost anything is possible. Using all latest technology as well as traditional methods to cater for all, keeping many aspects in house to achieve a competitive price.

SIGNSCAPE SYSTEMS LTD

Pear Tree Works, Bath Road, Upper Langford, Bristol BS40 5DJ
Tel: 01934 852888
Fax: 01934 852816
sales@signscape.co.uk
www.signscape.co.uk
Trade supplier of modular sign systems including Post & Panel, Infocurve, Infocurve Lite, Papyrus, Finger Posts, Bannerfix, Tam Torques, Column Plates, Posterloc, Clip frames, Infotex and Mini-slots. Other products include Lynester security notice boards, including solar powered option (EcoVision). From our special fabrication department, we produce bespoke signage to your specification.

SYGNET SIGNS LTD

129 Humberstone Rd, Leicester, LE5 3AP
Tel: 0116 262 6288
Fax: 0116 262 6061
sales@sygnetsigns.com
www.sygnetsigns.com
We manufacture most sign solutions you will ever need. Fascia's, built up letters/logos, flat cut letters/logos, flex face boxes, laser/router cutting service, "off the shelf" or made to measure illuminated poster cases, LED illumination, powder/stove enamel coatings, 3D development in both design and manufacture. All works carried out in-house.

SIGNWRITERS

BRIAN THE BRUSH LTD

11 Ashworth Place, Odsal, Bradford, BD6 1AJ
Tel: 01274 731 826
info@brianthebrushuk.com
www.brianthebrushuk.com
Brian the Brush are master signwriters and goldleaf gilders with over 40 years experience. Specialising in all types of hand painted signage and goldleaf gilding. FAST, EFFICIENT, NATIONWIDE SERVICE. Trade enquiries welcome. See our website for examples of our work.

SIGNWRITING PRODUCTS

APOLLO COLOURS LTD

Unit E4, Kingfisher Business Park, Hawthorn Road, Bootle, Liverpool L20 6PF
Tel: 0151 922 5665
Fax: 0151 933 5667
sales@apollocolours.co.uk
www.apollocolours.co.uk
Apollo Colours is a family company providing the Screenprinter and Signwriter economically priced quality inks for PVC, Correx, Polypropylene, metal and various other materials. Apollo Colours, Gloss and Matt Vinyl ink offers a wide colour range including special matches. Due to its flexibility it is particularly suitable for the production of curtain-sided vehicles and banners. Depot also in London.

ROBERT HORNE SIGN & DISPLAY

Huntsman House, Mansion Close, Moulton Park, Northampton NN3 6LA
Tel: 01604 495333
Fax: 01604 673407
www.roberthorne.co.uk
Through our nationwide branch network, Robert Horne offer a next day delivery for a comprehensive range of signwriting materials.

SPECIALITY FILMS

ATC LTD

Calf Hey South, Off Well'ith Lane, Rochdale, Lancs OL11 2JS
Tel: 01706 633043
Fax: 01706 710086
sales@apptape.co.uk
www.apptape.co.uk
Suppliers of various speciality films including Etch glass, Reflective, Fluorescent, Reflexite daybrite, Crystal grade prismatic reflective, Hi intensity reflective, Photoluminescent, Cast metallics, 2yr Fluorescent, Gemstone metallics, Multi lens, Transparent colours, Checker plate, Mirror colours, Prismatic colours, Glitter colours, Brushed aluminium silver and gold.

STENCIL MATERIAL

LUDWIG LTD

19 Handley Page Way, Colney Street, St. Albans, Hertfordshire AL2 2DQ
Tel: 0845 658 5484
Fax: 0845 658 6897
sales@ludwig.ltd.uk
www.ludwig.ltd.uk
Distributors of Regulus Stencil Papers (ReguPAC/ReguSIGN) and ReguMONT Transfer Film. Ludwig Limited have been supplying the signage industry for over 30 years. Call now for samples.

SUBLIMATION

HALLMARK ENGRAVING

ETCHING & SIGNS LTD (EST. 1899)
116-118 Selsdon Road, South Croydon, Surrey, CR2 6PG
Tel: 020 8686 6649
Fax: 020 8760 0899
sales@hallmarksigns.co.uk
www.hallmarksigns.co.uk
Low cost - High Quality - Tough and Durable Interior Signs, Company Nameplates, Presentation Plaques, Labels and Instruction Plates. Excellent quality full colour halftones or solid colour printed into aluminium and gloss or matt substrates - permanently sealed to give tough and durable finish. Suitable for one-offs and very cost effective and profitable for volume orders. Fast turnaround from e-mailed artwork or we can provide graphics in our studio.

TAPES AND ADHESIVES

ABBAY DISTRIBUTION LTD

Abbey House, Lisle Road, High Wycombe, Buckinghamshire, HP13 5SH
Tel: 01494 449975
Fax: 01494 449978
sales@abbeydistribution.com
www.abbeydistribution.com
We supply the right fixing for the right job. Large range of Bostik adhesives. Large range of adhesive tapes.

DORO TAPE (UK) LTD

1 Albany Court, Albany Road, Market Harborough, Leics LE16 7QP
Tel: 01858 431 642
Fax: 01858 466 992
sales@dorotape.co.uk
www.dorotape.co.uk
Doro Tape provides a range of Double-Sided Tapes, from multipurpose, to foam, to ultra high bond, all designed to suit a variety of tasks. Whether laminating posters, hemming banners, erecting 'for sale' signs, or dealing with short term exhibition work or high bond exterior work, there will be a tape to do the job.

TRANSFER PAPERS/HEAT PRESSES

THE MAGIC TOUCH

Unit 4, Apex Business Centre, Boscombe Road, Dunstable LU5 4SB
Tel: 01582 671 444
Fax: 01582 671 555
sales@themagictouch.co.uk
www.themagictouch.co.uk
Manufacturers of Transfer Papers and Materials used in conjunction with Laser Printers and Copiers (toner based) for full colour image transfer onto T-Shirts, Caps, Polo's, Mugs, Mousemats etc. Plus Magicut® film for use with Plotter/Cutter for heat transfer.

VANDAL RESISTANT SIGNS

DURABLE SIGNS UK LTD

Runways End, Lancaster Road, Carnaby Ind. Est., Carnaby, Bridlington YO15 3QY
Tel: 0871 230 1322
Fax: 0871 230 1323
sales@durableinsigns.com
www.durableinsigns.com
Manufacturers of Durable One vandal resistant signs and systems. All signs resistant to attack from keys, coins, naked flames; easy to clean after graffiti attack. The most cost effective answer to the vandalism of signs. Durable One signs with digital printed graphics now available with a ten year warranty against any fade including UV.

VINYL & GRAPHIC INSTALLATIONS

CLARENDON FLEET LIVERY

Unit 14, Churchill Way, Fleckney, Leicester LE8 8UD
Tel: 01162 403700
Fax: 01162 402711
Mob: 07860 503710
john@clarendon-fleet.com
www.clarendon-fleet.com
20 applicators working nationwide, specialists in applications to large vehicle and rail fleets Sign and banner installations, building wraps Site surveys and Vehicle management. Centrally based.

GLOBAL ERECTING SIGN

SERVICES LTD (EST. 1996)

Unit 1 Orion Court, Colmworth Business Park, Eaton Socon, St Neots, PE19 8YX
Tel: 01480 211948
Fax: 01480 210551
gessltd@aol.com
www.gess.uk.com
Nationwide Vinyl and Graphic installation service at competitive rates. We have undertaken a huge variety of vinyl installations onto numerous surfaces. We specialise in installations of difficult shapes, complicated designs and at high level. 24 hour service available. Full project management service, from site survey to sign off at the end of the installation.

MIDA SIGN SERVICES

Gatefield House, Blandford Street, Ashton-under-Lyne OL6 7DW
Tel: 0161 8 300 600
Fax: 0161 8 300 601
enquiries@midasignservices.co.uk
www.midasignservices.co.uk
Specialist's applicators of all types of vinyl and graphics. Vehicle application, Windows graphics etc. Fleet specialists. Nationwide service.

VINYL SUPPLIES

3M COMMERCIAL GRAPHICS

3M House, 28 Great Jackson Street,
Manchester M15 4PA
Tel: 0161 237 6394
Fax: free 0800 378127
commgraphics.uk@mmm.com
www.3m.com/uk/graphicsolutions
3M are global manufacturers of a wide variety of 'Matched Component System' Warranted graphic materials: 3M Scotchcal™, 3M Controllac™ Plus, 3M Scotchlite™, 3M Diamond Grade™, 3M Light Management™ film technologies, 3M Panaflex™ flexible substrates, Comply™ Adhesive Technology, 3M DI-NOC™, Scotchprint® Graphics™.

ANDERSONS GRAPHICA PLUS LTD

Unit 8 Genesis Business Park, Sheffield Road, Rotherham, S60 1DX
Tel: 0870 0668661
Fax: 0870 0668662
louise.stables@andersons-uk.net
www.andersons-uk.net

Suppliers of high quality self adhesive MACtac vinyls with a wide range of products and colours slit to any popular width, well established distributors of MACtac products including Digital Media, Laminates, Mount Films and Application tape, PVC & Mesh Banner material. All delivered next day.

APA (UK) LTD

Unit 10 Capital Ind. Est., Crabtree Manorway South, Belvedere, Kent, DA17 6BJ
Tel: 020 8311 4400
Fax: 020 8312 4777
apauk@apaspa.com
www.apaspa.com
One of Europe's main vinyl manufacturing companies supplying own brand self-adhesive plotter film and Digital Print media. Films from short-term to 10 years including APA-BANNER and APA-TRUCK vinyl. Cast wrapping carbon-effect, frost-effect, printable reflective, bespoke banners and extensive range of Print material for UV, Solvent and Dye/Pigment inks, all application aids are available.

ATC LTD

Calf Hey South, Off Well'th Lane, Rochdale, Lancs OL11 2JS
Tel: 01706 633043
Fax: 01706 710086
sales@apptape.co.uk
www.apptape.co.uk
Distributors of Ritrama UK's full range of signmaking vinyls including their complete portfolio of Digital Films. Also in stock is a range of application tapes from R Tape USA. Discounts available on credit card payments.

DORO TAPE (UK) LTD

1 Albany Court, Albany Road, Market Harborough, Leics LE16 7QP
Tel: 01858 431642
Fax: 01858 466992
sales@dorotape.co.uk
www.dorotape.co.uk
Doro Tape provides an extensive range of vinyls from well known manufacturers such as Ritrama and Aslan, banner soft films and Calon II cast vinyls. Specialist vinyls include reflectives, fluorescents, glass etch effect films, Coburn holographic films, window tints, Ritrama gemstone vinyls, polyester mirror and brushed effect films and stencil masking films etc.

HEXIS UK LTD

70 Britannia Way, Britannia park, Lichfield, Staffordshire WS14 9UY
Tel: 01543 411221
Fax: free 0800 0187 111
sales@hexis.co.uk
www.hexis.co.uk
The Hexis range includes 10 year cast films, polymeric and monomeric calendered films, 2 year exhibition films, banner films, reflective films, fluorescent films, etch and sparkle coloured etch films, screen print vinyl roll and sheets, holographic and speciality materials, DuraCOAT & DuraMAX Gerber edge compatible refills and cartridges, DuraPRINT thermal printing media, digital ink jet media, laminating and mounting films, large format ink supplies, application tapes, magnetic material etc.

METAMARK (UK) LTD

Moorfield Road, Slyfield Industrial Estate, Guildford GU1 1RU
Tel: 01483 571111
Fax: 01483 570540
sales@metamark.co.uk
www.metamark.co.uk
Metamark manufactures and distributes to UK customers the Metamark 7 Series, 4 Series, T Series and 2100 Series ranges of plotter films, and exceptional range of etch glass products. Metamark also offers an extensive selection of speciality vinyls such as reflective, fluorescent and other special finishes, as well as application tapes, banners, double sided tapes and plotter accessories plotter.

ROBERT HORNE SIGN & DISPLAY

Huntsman House, Mansion Close, Moulton Park, Northampton NN3 6LA.
Tel: 01604 495333
Fax: 01604 673407
www.roberthorne.co.uk
Through our nationwide branch network, Robert Horne offer a next day delivery for a comprehensive range of Avery cad cam and digital vinyls ranging from super conformable cast film, short term promotional films and 'easy apply' vehicle wrap vinyl.

SYDNEY BEAUMONT (LEEDS) LTD

Sydenham Road, Domestic Street Ind. Estate, Leeds LS11 9RU
Tel: 0113 245 8729
Fax: 0113 242 8524
info@sydb.co.uk
www.sydb.co.uk
We stock a wide range of vinyls from leading manufacturers; X-Film - Megarex economy (gloss and matt), Normex (matt, gloss transparents, metallics, fluorescents), Starex (premium gloss, matt translucent), Etched Glass, Anti-graffiti; Ritrama - L & M gloss and matt 3 yr, O Grade 5 year, premium Pantone colours, Cast Banner Vinyl, Tinted Glass Etch; Intercoat -9700 Series 5 yr.

VITREOUS ENAMELLED SIGNS

STOCKSIGNS LTD

Ormside Way, Redhill, Surrey, RH1 2LG
Tel: 01737 764764
Fax: 01737 763763
info@stocksigns.co.uk
www.stocksigns.co.uk
Vitreous Enamel signs and all other signage. Manufacturing health and safety signs and general signs in all materials including the hard wearing Vitreous Enamel. Commemorative plaques, street signs and maps, heritage sites and tourist attractions. We are also a (LU) London underground approved supplier.

WAYFINDING SIGNS

APPLELEC SIGN COMPONENTS LTD

Appleby House, Walker Terrace, Bradford, West Yorkshire BD4 7HJ
Tel: +44 (0)1274 774477
Fax: +44 (0)1274 774478
sales@applelecsign.co.uk
www.applelecsign.co.uk
Trade suppliers of way-finding and aluminium display systems with directories, either curved or flat faced, incorporating wall mounted, projecting, and totem signs. Also, poster display frames that have a snap side profile to allow for easy interchange of inserts are available, as well as an exterior light box series. Please ask for an information pack or contact one of our friendly experienced sales staff for assistance.

ASHBY TRADE SIGN SUPPLIES LTD

Youngs Ind Est, Aldermaston, Reading, RG7 4PW
Tel: 0118 981 5343
Fax: 0118 981 5335
Sales@ashbytrade.co.uk
www.ashbytrade.net
Best option of finger post directional signs available. Our robust AS980 range allows up to 3 fingers on one level, or the AS760 can have up to 6 individual levels. Painted to your specification. Easy to assemble with a 6mm hex key.

SIGNCONEX LTD

St Johns Works, Fern Street, Bury, Lancs BL9 5BP
Tel: 0161 764 9500
Fax: 0161 764 9600
info@signconex.co.uk
www.signconex.co.uk
Signconex are a UK manufacturer of Changeable Displays in 3 main product areas:
1. Interior and exterior, Lockable and Open notice boards and whiteboards.
2. Bespoke interior and exterior modular, directory, wayfinding, and post and panel signs.
3. Menu cases, foyer boards, welcome boards and illuminated menu boxes designed specifically for hotels, restaurants and other prestigious venues.

VISTA SYSTEM LTD

103 High Street, Waltham Cross, Herts, EN8 7AN
Tel: 0800 404 9151
Fax: 0845 280 5635
info@vistasystem.co.uk
www.vistasystem.co.uk
Vista System is proud to participate in the creation of a greener sign industry by introducing an environmentally friendly system to the market. As a pioneer and a leading sign manufacturer in the MCFIT market, Vista System offers the advantages of a modern modular system with the ability to provide a highly customizable solution for the entire project.

WIDE FORMAT SOLUTIONS PROVIDER

COLOURGEN

The AmBer Centre, Oldfield Road, Maidenhead, Berkshire SL6 1TH
Tel: 01628 588722
Fax: 01628 588716
sales@colourgen.com
www.colourgen.com
Colourgen is the UK's leading specialist distributor of large format digital colour printing solutions, consumables, bespoke software, engineering and support services. Colourgen is the exclusive UK distributor for the Seiko II H104/745 solvent printers, OKI C9650XF proofing solution and the Epson GS6000. We also distribute EPSON's large format printers and consumables, Seal's range of laminators and finishing products and the Hewlett Packard Designjet range of UV flatbed printers plus a host of consumables products.

DCP SYSTEMS LIMITED

Suite 5, Sir Wilfred Newton House, Thorncliffe Park Estate, Chapeltown, Sheffield, S35 2PH
Tel: 0114 257 3640
Fax: 0114 257 3641
info@dcp-systems.co.uk
www.dcpsystems.co.uk
For advice and assistance in choosing your large format printer, laminator or finishing product, DCP Systems are here to help. We sell printers from HP, Canon, Epson, Mutoh and Seiko - and we are the only HP Latex L25500 authorised reseller in the north of England and Scotland. We are also specialists in textile print solutions to meet every budget. We service and install to the highest standards.

WINDOW FILMS - WHOLESALE

PSSC WINDOW FILMS

30 Crowland Road Eye Peterborough PE6 7TR
Tel: 01733 222088
Fax: 01733 223885
info@pssc.co.uk
www.pssc.co.uk
Stockist of Solar, Safety, Security, Privacy, Designer Graphic, Window Films, Vinyls, and Solar Coatings for Polycarbonate Conservatory Roofs. Also Pre Cut Vehicle templates for DIY, or Professionally installed by PSSC. If you are too busy, we can also install all your window films and Vinyl Graphics for you, with our 18 years of experience. Please contact us for a quotation and brochure.

WOODEN LETTERING

NOON SIGNS

59 Twickenham Road, Isleworth, Middlesex TW7 6AR
Tel: 020 8560 7519
Traditional Craftsman-made half-round and bevelled Wood Letters. Standard range produced in Premium-grade durable hardwood. Complex typefaces and Logo's reproduced in Laminated Timber. Letters filled with stand-off locators and complete with full-size fixing template if required.

WOODEN PLAQUES

G.K. BEAULAH & CO. LTD

Heritage House, 23 Park Street, Hull HU2 8RU
Tel: 01482 223521
Fax: 01482 216328
sud@beaulah.co.uk
www.beaulah.co.uk
Experienced craftsmen design & manufacture unique quality products. We supply Outdoor Signage, Plaques, Coats of Arms, Heraldic Shields, Heritage Products, Screen Printing, Wooden Bases & Corporate Giftware.

WOODWORKING

HALLMARK ENGRAVING

ETCHING & SIGNS LTD (EST. 1899)
116-118 Selsdon Road, South Croydon Surrey CR2 6PG
Tel: 0208 686 6649
Fax: 0208 760 0899
sales@hallmarksigns.co.uk
www.hallmarksigns.co.uk
Quality joinery for Notice Boards, Honours Boards and Bespoke Signs. Directional signs, Finger Posts and Waymarkers made in all timbers. Backboards and Plinths can be made to any shape - singles or bulk orders. Memorial bench rails, crosses and wooden signs can all be engraved with designs and lettering. Please call for a prompt quotation or to discuss any project. Please go to our website to see examples of our work.



Simple and Stylish Signs
with optional wooden backing

Large lettering or fine details
including both on the same panel

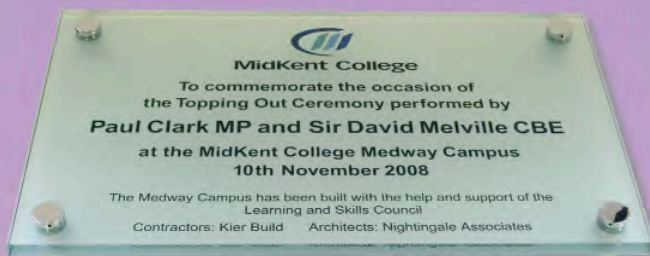

Etching on glass panels
for a clean, modern look

Complex shapes no problem
engraved or laser cut to your design

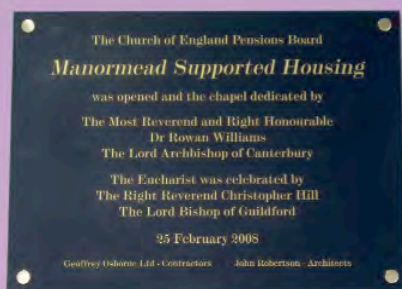

Engraving on Marble, Slate and Stone
Also full engraving service on metals and laminates

Your artwork gets straight to work
what you see is what you get

We are able to accept artwork in .EPS, .AI,
Corel Draw and Signlab formats



etchFAST has 50 years' experience in Chemical Etching and Engraving

TRADE-LETTERS.COM

THE UK'S PREMIER SUPPLIER OF FLAT-CUT & METAL BUILT-UP LETTERS SINCE 1952

Incorporating



and



Built-up Metal Lettering

STOP PRESS

DUE TO OUR RECENT AQUISITION OF DASC, WE NOW SUPPLY BUILT-UP METAL LETTERS. PLEASE EMAIL FOR A QUOTATION WHICH WILL BE SUPPLIED WITHIN 15 MINUTES!

ACRYLIC (Perspex or Repsol - including gold and silver) (10mm: white black and clear)

NO MINIMUM ORDER

height	50mm	75mm	100mm	125mm	150mm	175mm	200mm	225mm	250mm	275mm	300mm	375mm	425mm	500mm	600mm	1200mm
3mm	£0.61	£0.80	£0.93	£1.22	£1.46	£1.82	£2.42	£3.03	£3.28	£3.76	£4.61	£6.86	£8.37	£10.31	£12.49	£48.51
5mm	£0.91	£1.15	£1.46	£1.82	£2.30	£2.79	£3.63	£4.48	£5.76	£6.31	£7.88	£9.70	£10.92	£13.94	£16.98	£66.71
10mm	£1.83	£2.32	£2.91	£3.64	£4.61	£5.57	£7.28	£8.98	£11.53	£12.61	£15.77	£19.40	£21.83	£27.90	£33.96	£133.40

FOAM PVC (all available colours - 10mm & 19mm available in white only)

NO MINIMUM ORDER

height	50mm	75mm	100mm	125mm	150mm	175mm	200mm	225mm	250mm	275mm	300mm	375mm	425mm	500mm	600mm	1200mm
3mm	£0.42	£0.53	£0.85	£1.03	£1.14	£1.39	£1.57	£2.12	£2.42	£2.72	£3.03	£4.00	£4.85	£5.76	£7.88	£18.20
5mm	£0.48	£0.72	£1.09	£1.46	£2.00	£2.30	£2.67	£3.15	£3.64	£4.37	£5.15	£6.07	£6.87	£8.00	£11.03	£30.32
10mm	£0.85	£1.33	£1.70	£2.55	£3.52	£4.37	£4.98	£6.07	£7.28	£8.32	£9.34	£11.52	£13.34	£16.98	£21.59	£58.21
19mm	£1.82	£2.55	£3.64	£4.24	£4.85	£6.67	£8.49	£9.41	£10.92	£12.42	£14.86	£16.98	£20.01	£23.05	£27.90	£78.83

EXTERIOR MDF (MEDITE comes in its raw form for painting)

NO MINIMUM ORDER

height	50mm	75mm	100mm	125mm	150mm	175mm	200mm	225mm	250mm	275mm	300mm	375mm	425mm	500mm	600mm	1200mm
6mm	£0.37	£0.85	£1.22	£1.63	£2.42	£2.60	£3.03	£3.81	£4.37	£5.22	£6.67	£9.46	£10.92	£12.37	£14.55	£43.66
12mm	£0.91	£1.57	£1.94	£2.84	£3.88	£4.66	£5.46	£6.31	£7.52	£9.22	£10.31	£11.70	£13.94	£17.16	£19.40	£58.21
18mm	£1.57	£2.42	£2.96	£4.06	£5.03	£6.18	£7.64	£8.61	£10.92	£12.42	£14.92	£17.10	£20.84	£21.83	£29.11	£87.32

3mm ALUMINIUM COMPOSITE (Dibond, Alupanel)

NO MINIMUM ORDER

height	50mm	75mm	100mm	125mm	150mm	175mm	200mm	225mm	250mm	275mm	300mm	375mm	425mm	500mm	600mm	1200mm
standard colours	£1.09	£1.52	£1.99	£2.55	£2.91	£3.39	£4.85	£5.70	£6.67	£7.28	£8.24	£9.70	£11.28	£15.77	£19.40	£60.71
Chrome	£2.00	£2.55	£2.91	£4.28	£5.82	£7.01	£8.19	£9.46	£11.28	£13.79	£15.52	£17.56	£20.93	£25.76	£31.75	£98.25
Brushed finish	£1.33	£1.70	£2.31	£2.86	£3.88	£4.67	£5.46	£6.31	£7.52	£9.22	£10.31	£11.70	£13.94	£17.17	£21.83	£65.49

MILL FINISH ALUMINIUM (Comes in its raw form ready for coating) - Other thicknesses available on request

MINIMUM ORDER £95

height	50mm	75mm	100mm	125mm	150mm	175mm	200mm	225mm	250mm	275mm	300mm	375mm	425mm	500mm	600mm
3mm	£2.94	£3.67	£4.54	£5.63	£6.26	£7.18	£8.10	£9.38	£10.59	£12.08	£13.67	£17.88	£21.41	£27.22	£36.14
5mm	£3.46	£4.33	£5.36	£6.64	£7.39	£8.47	£9.55	£11.07	£12.49	£14.25	£16.13	£21.10	£25.26	£32.12	£42.64

2mm 316 MARINE GRADE STAINLESS STEEL - Other thicknesses available on request

MINIMUM ORDER £95

height	50mm	75mm	100mm	125mm	150mm	175mm	200mm	225mm	250mm	275mm	300mm	375mm	425mm	500mm	600mm
Satin Brush	£4.72	£5.09	£6.18	£7.10	£7.64	£10.74	£13.61	£16.01	£17.20	£19.01	£21.83	£31.11	£34.80	£43.65	£52.75
Polished	£5.09	£5.49	£7.46	£8.00	£8.91	£12.19	£15.64	£17.10	£18.37	£21.83	£23.93	£33.59	£40.20	£47.48	£60.03

ADDITIONAL OPTIONS

Add 10% to above prices if plastic locators and paper template are required

Add 10% for VHB tape to rear

Add 25% to price if soldered brass locators or M4 studs (30mm/50mm) and paper template are required. (Aluminium or Stainless steel only)

Add 20% to price list if the typeface is extended

Add 25% to price list if a template is required for cladding
(cladding gaps will be required)

Add 25% to price list for Flame Polished Edges (clear acrylic only)

Add 25% to price list for Gloss Finish Foam PVC

Add 25% to price list for a rounded or 45° edge to letter

Additional locators Bag of 250(M) 250(F) locators large: £34 small: £23
(100% uv stabilised)*

Additional Glue 500ml of Adhesive £23*

*no discount available

PLEASE NOTE: All the above prices are subject to VAT at the prevailing rate. Prices are based on the capital letter height, even on lower case orders. All work carries a 2 YEAR WORKMANSHIP GUARANTEE. All materials carry the manufacturers warranty. All our letters are manufactured from exterior quality materials.

CARRIAGE: £11.50 on all orders up to £60 £14.50 on all orders up to £300 £35 Highlands & Islands **FREE** on orders over £300

CALL FREE 0800 917 6376 FAX: 0151 652 6846

We accept faxed or email orders only: sales@trade-letters.com

When ordering we accept eps or AI files in vector format in a IBM compatible format for PC

Trade-letters.com., Rosemount, Oxtown Village, Wirral, Merseyside CH43 5SN



SNAPFIX
ON THE BACK
LIFETIME GUARANTEE

PRICE PROMISE!

We will attempt to beat any like-for-like quote

SNAPFIX
OFFICIAL
AUTHORISED DISTRIBUTOR

DON'T FORGET YOUR DISCOUNTS

3% DISCOUNT
on all orders over £200

4% DISCOUNT
on all orders over £300 plus **FREE** carriage

5% DISCOUNT
on all orders over £500 plus **FREE** carriage