

SignUP Date

MARCH 2010 ISSUE 120 £2.50

ArchitechTM
CURVED ALUMINIUM SIGNAGE SOLUTION

from

AshbyTM
Trade Sign Supplies



CURVED ALUMINIUM SIGNAGE SYSTEM

Tel: 0118 981 5343 | Fax: 0118 981 5335 | www.architechsignage.net | www.ashbytrade.net



wall mounted



suspended



projecting



totem



post mounted



desktop



bespoke

NEW ChromaForm letters available

Trade Prices 2010 Flat-Cut & Moulded Letter Price Calculator

Price Buster
If it's cheaper, we'll
try and beat it by
10%

FLAT CUT ACRYLIC

ACRYLIC Perspex, Madrepier, Plexiglas - Gold, silver and colours are all EXTERIOR grade acrylics ONLY

HEIGHT	75mm	100mm	125mm	150mm	175mm	200mm	225mm	250mm	275mm	300mm	375mm	400mm	425mm	450mm	500mm	535mm	600mm	762mm	838mm	914mm	1200mm
3mm	£0.85	£1.01	£1.22	£1.45	£1.80	£2.20	£2.80	£3.10	£3.50	£4.20	£6.20	£7.40	£7.70	£8.20	£9.50	£10.00	£11.60	£18.00	£27.00	£35.50	£45.50
6mm	£1.03	£1.46	£1.82	£2.29	£2.60	£3.40	£4.30	£5.20	£6.00	£7.30	£8.20	£9.00	£9.40	£10.60	£13.20	£14.50	£15.50	£25.50	£32.50	£42.75	£53.00
10mm	£2.10	£2.90	£3.65	£4.60	£5.50	£7.00	£8.50	£11.00	£12.00	£15.00	£18.00	£19.50	£20.50	£24.50	£28.00	£29.00	£35.00	£50.00	£66.00	£88.00	£125.00

FLAT CUT FOAM PVC

FOAM PVC Class 1 fire retardant material suitable for exhibitions

Height	75mm	100mm	125mm	150mm	175mm	200mm	225mm	250mm	275mm	300mm	375mm	400mm	425mm	450mm	500mm	535mm	600mm	762mm	838mm	914mm	1200mm
3mm	£0.50	£0.95	£1.00	£1.05	£1.25	£1.50	£1.90	£2.20	£2.45	£2.75	£3.60	£4.00	£4.50	£4.75	£5.25	£5.75	£7.25	£11.75	£16.50	£18.00	£22.00
5mm	£0.73	£1.10	£1.55	£1.80	£2.00	£2.50	£3.00	£3.30	£4.00	£4.50	£5.50	£6.00	£6.50	£7.25	£7.50	£9.00	£10.00	£16.00	£22.00	£24.00	£28.50
10mm	£1.30	£1.70	£2.00	£3.00	£3.90	£4.50	£5.50	£6.50	£7.50	£8.25	£10.50	£11.50	£12.50	£13.50	£16.00	£16.50	£19.50	£27.00	£32.00	£36.00	£53.00
15mm	£1.81	£3.25	£3.75	£4.50	£6.00	£6.00	£8.75	£10.00	£11.50	£14.00	£16.00	£17.50	£19.00	£20.50	£21.50	£22.00	£25.00	£32.00	£36.00	£43.50	£73.00

FLAT CUT COMPOSITE

REYNOBOND / DIBOND ALUMINIUM COMPOSITE SHEET Metal faced sheet in a variety of colours and finishes - Ask us about the NEW finishes available

Height	75mm	100mm	125mm	150mm	175mm	200mm	225mm	250mm	275mm	300mm	375mm	400mm	425mm	450mm	500mm	535mm	600mm	762mm	838mm	914mm	1200mm
Coloured 3mm	£1.50	£1.99	£2.40	£3.00	£3.25	£4.50	£5.50	£6.30	£7.00	£8.00	£9.50	£10.50	£11.00	£13.00	£15.00	£15.50	£18.00	£23.00	£31.00	£39.00	£55.00
Mirror 4mm	£1.75	£2.75	£4.00	£5.50	£6.50	£7.50	£9.00	£10.50	£13.00	£14.50	£16.50	£18.00	£19.50	£22.50	£24.00	£27.00	£32.75	£39.00	£43.50	£59.00	£90.00
Brushed 3mm	£1.50	£2.00	£2.50	£3.50	£4.25	£5.00	£6.00	£7.00	£8.50	£9.50	£11.00	£12.00	£13.00	£14.50	£16.00	£18.00	£20.00	£27.50	£35.50	£44.00	£62.00

MOULDED ACRYLIC

ACRYLIC MOULDED LETTERS - Exterior grade Gold, Silver and coloured acrylic. See our website for available fonts

NEW REDUCED PRICE

Height	100mm	153mm	229mm	254mm	305mm	381mm	457mm	633mm
Acrylic	£5.00	£8.00	£9.00	£10.00	£12.00	£15.00	£18.00	£21.00
Foam PVC	£4.50	£5.50	£8.50	£9.00	£11.00	£14.00	£17.00	£20.00

MOULDED CHROMAFORM

ChromaSign® Moulded Letters Outdoor grade chrome letters **NEW REDUCED PRICE**

Height	100mm	153mm	203mm	229mm	254mm	305mm	381mm
Bright Chrome	£11.00	£12.00	£16.00	£18.00	£20.00	£24.00	£30.00



ReadySign
Composite Sign Trays
Prices on request

1/2 PRICE DELIVERY OFFER £8

(Applies to standard products and delivery to mainland UK)

NO EXTRA CHARGE FOR GOLD & SILVER

Additional Options

Note: Moulded letters prices are inclusive of templates and locators.
Illuminated LEDs can be fitted to your letters. Ask us for more details.
Add 10% to prices if plastic locators and paper templates are required for flat cuts.
Add 20% to prices if a cladding template is required (spacing will be required).
Add 20% to prices if gloss finish Foam PVC is required.
Extra locators: Bag of locators 250(M+T) Large £45 Medium £35 Small £30.
We accept all all eps files for PC format only. Please ask if in doubt.
We can convert your jpg and pdf files to vector format for an extra charge.

Priority Service available on request

Freephone: 0500 456700

Fax 020 8349 5806

Email: sales@signtrade.co.uk

www.signtrade.co.uk

Published by **SignUpdate** Ltd

www.sign-update-magazine.co.uk

Allens Orchard, Chipping Warden, Banbury, Oxon, OX17 1LX.

C O N T E N T S

6 - 32	Product News
33	Exhibition News
36 - 46	Product Choice
48 - 53	Exhibition Displays
54 - 56	Project News
58 - 71	Sign News
74 - 80	Classified
83 - 98	Buyers Guide Directory



Editor - Heather Rutter

Tel: 01525 377073

email: heather.rutter1@btinternet.com

Advertising Manager - Martin Hinchliffe

Tel: (inc. Advertising enquiries) 01784 463904

email: martin@sign-update-magazine.co.uk



Features Editor - Janet Brennan

Tel: 01582 584414

email: janet@sign-update-magazine.co.uk

Graphic Design - Tony Hinchliffe

Tel: 01295 660666/690862

email: tony@sign-update-magazine.co.uk



Publisher - Roger Hinchliffe

Tel: (inc. Advertising enquiries) 01295 660666

email: roger@sign-update-magazine.co.uk

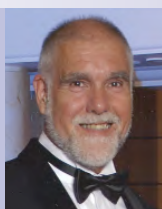

Subscriptions - Annual subscriptions are £14.00 including postage and packing • Europe €28 • Rest of world £28

Send Cheques and postal orders made payable to Sign Update Ltd to:

Subscriptions Department, Sign Update Ltd., Allens Orchard, Chipping Warden, Banbury, Oxon OX17 1LX

PRODUCTS AND EDITORIAL SUBMISSIONS

Sign Update welcomes news and information relating to new and improved products for possible coverage within the news and review pages. Sign Update however accepts no obligation to provide coverage or return unsolicited products which are sent to it.

Sign Update is always delighted to receive correspondence hints and tips for articles which should be sent in the first instance in outline form, together with the author's name and address. Manuscripts, photographs and other materials will not be returned unless accompanied by a stamped address envelope. No responsibility is accepted for any unsolicited materials. Sign Update takes every effort to ensure the accuracy of the contents of the magazine and takes all reasonable care in accepting advertisements for publication, but makes no representation as to their accuracy or quality.

Sign Update or its agents accept no liability whatsoever for any claim or complaint from any contributor or third party as a result of any advertisement or editorial coverage. Sign Update gives no warranty as to the accuracy or validity of any claim made in the magazine or in any advertisement including any relating to the specification or originality of any goods or services. Advertisements are accepted only on the basis that the advertiser indemnifies the publisher or his agents against any claim brought by a third party for infringement or alleged infringement of its rights or any defamatory or derogatory statements or claim.

silverskies
Helps your business grow



**Roland ink from
£48.00 per 440ml**

**Mimaki ink from
£55.00 per 440ml**

**Mutoh ink from
£55.00 per 440ml**

**Free technical support
for all customers**

We are an independent
dealer in new & used solvent
& eco-solvent printers

**Call us on
01862 811379**

or email
dave@solventprinter.co.uk

Visit us online at
www.solventprinter.co.uk

HIGHER INTELLIGENCE

Keep up with all the latest technology, news and information to help make your business more profitable

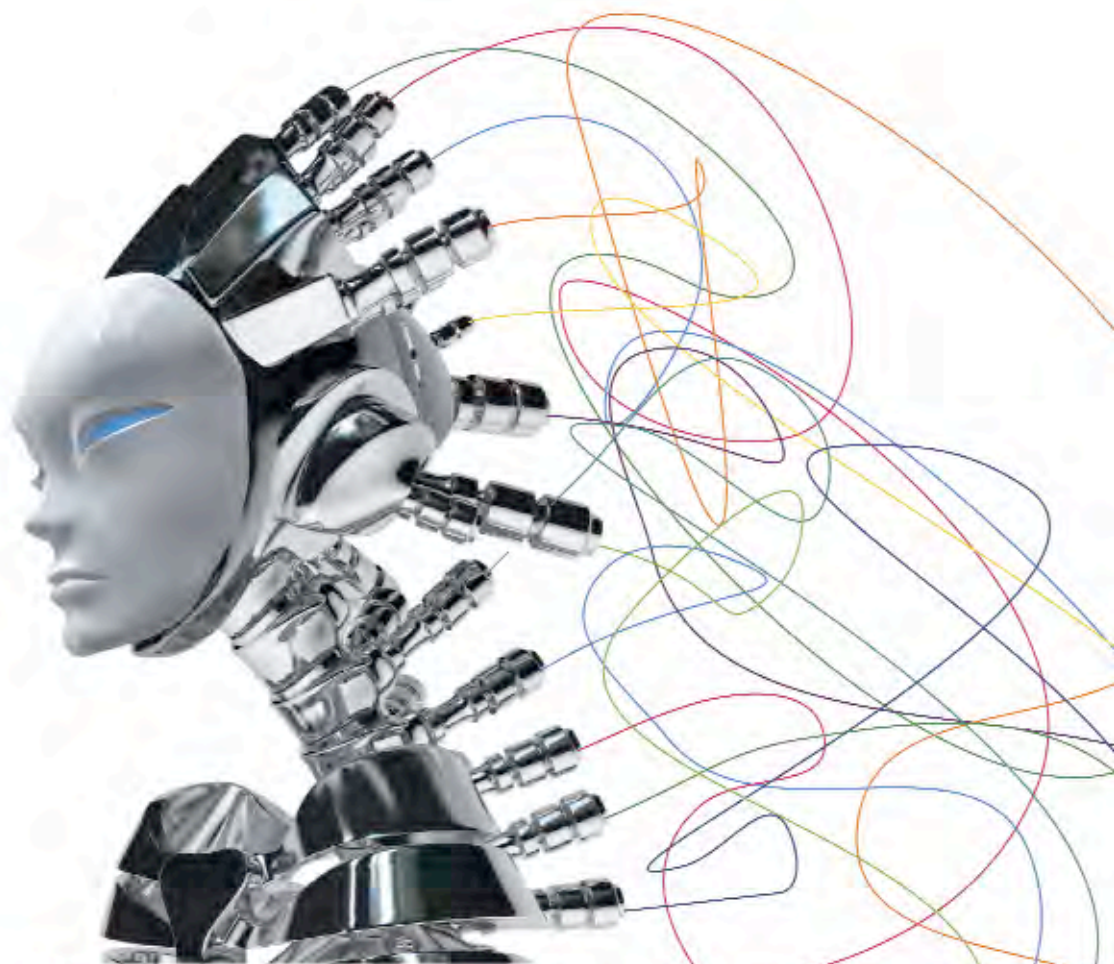

Meet the industry's top suppliers

Hottest NEW products available on the market

Live/hands-on demonstrations

Inspiration to get more value from your equipment

Expert advice

New ideas and revenue streams to grow your business

Unique networking opportunities

FREE seminars including Adobe, Apple, Corel and the NEW software theatre

13 - 15 April 2010, Halls 6-8, NEC, Birmingham

sign&digital UK

For **FREE** entry to the UK's
Premier Sign Making and Digital
Printing Event register online at
www.signanddigitaluk.com

 **The digital signage**
conference

 **screenprint**



WELCOME Page

Don't get caught out by this scam

One of our advertisers recently phoned me to raise the alert about a scam that had been attempted on him.

He had a machine advertised for sale in *Sign Update* and was contacted by someone saying they wanted to buy it and would send a cheque. They didn't attempt to negotiate the price and when the cheque arrived it was a lot more than the asking price of the machine. This immediately flagged up concerns with the seller, which is when he got in contact with *Sign Update* so that we could warn others.

I have just sold my car and, out of curiosity, decided to play along when I became the target of a similar scam. I was phoned up by someone saying they wanted to buy the car and soon after I received a cheque, and guess what? It was twice as much as the asking price. The person claiming to be the buyer insisted their cheque would soon be clear in my account and asked if I could send the difference back to them through Western Union, saying I should keep £200 for my time and trouble.

The scam relies on people not realising that although a cheque has supposedly cleared and the funds have been made available to you, there is a risk that the money could be reclaimed right up until the end of the sixth day after you paid the cheque (including a banker's draught) into your account if the cheque turns out to be stolen, fraudulently altered or counterfeit.

My so called car buyer was very keen to get their hands on the money. I told them that I had deposited their cheque in the bank on Saturday and they phoned me several times a day from Tuesday onwards, asking if it has cleared yet. I kept on telling them that it hadn't. Then on the Friday, for my own entertainment value, I told them that the cheque hadn't been accepted by the bank and asked if they could send another one. They hung up and haven't contacted me since.

I did report the matter to the bank but unfortunately they did not see fit to take any action.

Our website means that adverts in *Sign Update* are now being read globally and they certainly reach a larger audience, but it's worth remembering that can include people looking to work a variety of scams, so as with any financial transaction it's important to be on one's guard.

To read back copies of *Sign Update* from the last two years, go to the website www.sign-update-magazine.co.uk/archives

If your company is exhibiting at Sign & Digital UK 2010 in April, don't miss out on the opportunity to be included free of charge in the show preview in our next issue. Send up to 200 words and a photo on what you'll be showing to janet@sign-update-magazine.co.uk by Friday 26 February at the absolute latest.

If you are visiting the exhibition, do come over to the *Sign Update* stand and say hello.

Martin



P.S. I know many readers look forward to Roger's thoughts on different subjects; some because they identify with his views, others because it makes them feel cheerful by comparison. Roger did start a piece on the ever rising cost of motoring, but we had to stop him, for the sake of his ever rising blood pressure – so we've included this illustration instead, which makes the point well we think.

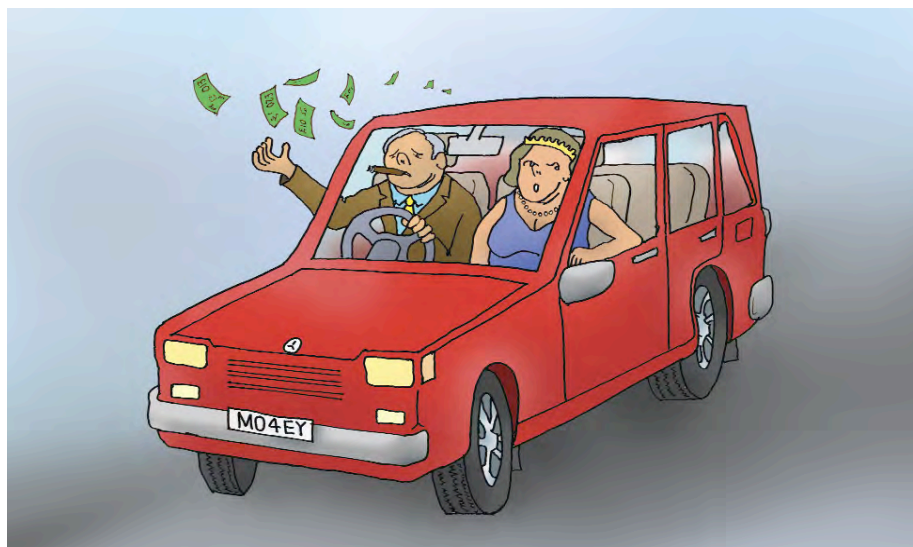

Trade Only
Large Format Digital Printing Supplier

PrintUnited!
Together, we sell more prints

01223 837000
PrintUnited.co.uk

Best Value Roll Up Banner Stand in the UK!

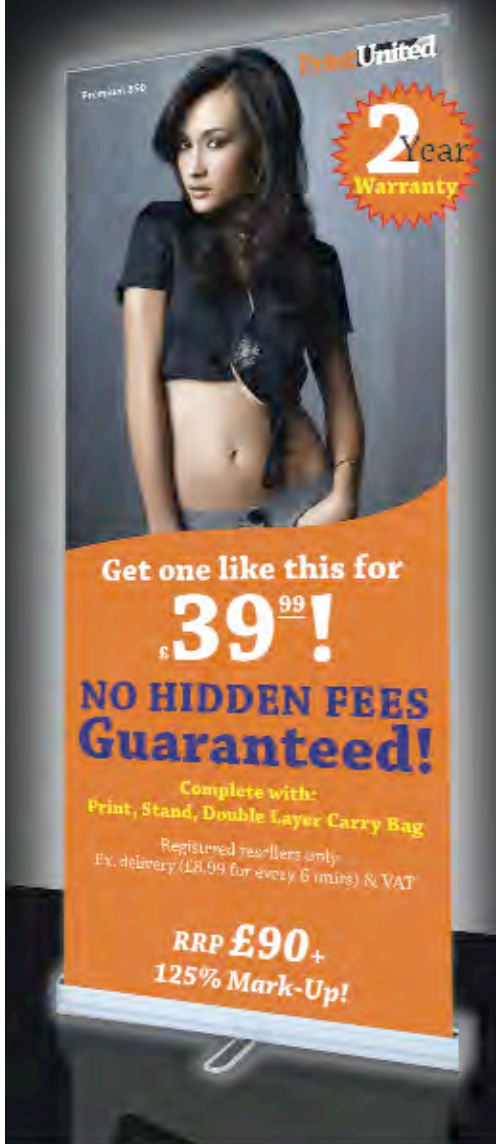

PrintUnited
2 Year Warranty

Get one like this for
£39⁹⁹!

**NO HIDDEN FEES
Guaranteed!**

Complete with:
Print, Stand, Double Layer Carry Bag

Registered resellers only
Ex. delivery (£8.99 for every 6 mins) & VAT

RRP £90+
125% Mark-Up!

PrintUnited!
Together, we sell more prints

01223 837000
PrintUnited.co.uk

PRODUCT *News*

EFI reveals new two-metre super-wide Vutek

EFI, a world leader in customer-focused digital printing innovation has unveiled the VUTEK® QS220, a direct-to-substrate, two-metre UV-curing flatbed printer with high-definition print quality and super-wide productivity that boasts lower ink running costs than traditional wide-format printers. Its application abilities, described as unique, allow print businesses to expand into higher-end, premium-margin applications, making the QS220 ideal for businesses that want to fuel profitability by adding flexible, production-level equipment that will support their growth.

"More and more businesses are exploring out-of-home advertising as a way to reach customers, but unfortunately many print businesses are forced to choose between high production speeds and high image quality," said EFI Vutek Senior Vice President/General Manager Dick Wissenbach. "The QS220 is an all-in-one printer; it has the speed to print 16 4'x8' boards per hour as well as the ability to print in high definition. This is a great time to

be involved in super-wide format printing, and with pricing comparable to wide format printers, the QS220 is not only affordable, it's a smart investment for any print business."

Vutek's HDP technology provides resolution up to 1080 dpi for dazzling graphics and sharp text. It produces four or six colour images and features a special seventh channel for six variations of white ink. This configuration is unique to EFI and means the QS220 is capable of printing colour and white in three independent layers all in one pass for perfect registration and more advanced printing applications. This in-line, three-layer white printing capability grants the ability to produce new, high-margin applications that other businesses may not provide, such as enhanced-definition back-lit displays or layered, art-quality graphics printed on dark substrates.

The advanced technology of the QS220 allows it to effectively replace multiple wide-format printers. Its small footprint and optional roll-to-roll capability fulfil the functions of multiple printers, especially with its production speeds of up to 750 square feet per hour, outstanding resolution and lower ink running costs than other super-wide printers. With this one two-metre printer, print businesses can produce the high-resolution images required for Point-of-Purchase applications, without forgoing the high-production abilities that has become an industry benchmark for leading print shops.

EFI specifically designed the QS220 inks for the applications that enable businesses to increase production and profitability. By utilising one ink set, the QS220 delivers enhanced reliability and performance on a wide range of substrates, with brighter, more durable automotive-grade pigments and greater flexibility, all at per-litre costs much lower than most wide-format printers.

For more information about the Vutek QS220, visit the website www.efi.com/vutek



The new two-metre super-wide Vutek printer will allow print businesses to expand into higher-end, premium-margin applications.

New rear projection film introduced by ADS

Leading supplier of computer-cut and digitally printable vinyl materials, Amari Digital Supplies (ADS) has introduced the MACTac GlassMovie translucent rear projection film. This 135-micron polymeric film can be applied to natural or synthetic glass surfaces to provide a high-contrast, high-resolution colourful image that is visible through a 100 per cent viewing angle. Ideal for both indoor and outdoor visual communications on windows and other glass surfaces, GlassMovie features a high-performance durable solvent-based acrylic adhesive and a white Kraft Paper release liner. The film has an effective performance life, based on accelerated ageing and outdoor exposure tests, of five years.

The film will resist the effects of most oils, aliphatic solvents, weak acids, salts and alkalis and has a flammability rating to comply with ISO 3795. Typical applications include the rear projection of images used for visual communications within, for example, the retail, leisure, business and public transport sectors.

Further information is available at www.amariplastics.com or by telephoning 0115 982 9770.

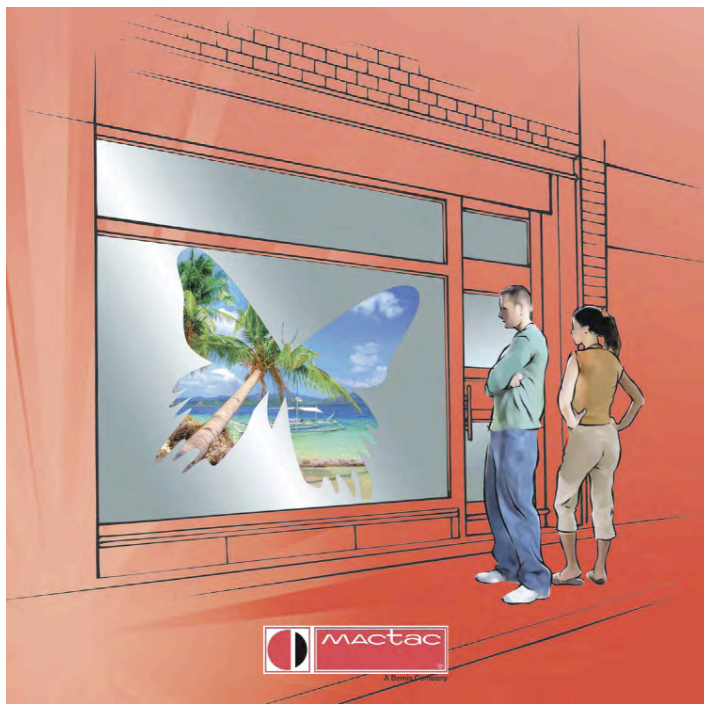

Artist impression of window display created using GlassMovie translucent rear projection film.

Everybody's talking about Latex!



Why? Just ask

The revolutionary 60" HP latex L25500 printer allows you to increase your productivity. No need for outgassing; Save time with instantly curable inks to produce graphics that are ready to laminate and use immediately.

Call now to request a demo on 01833 694707 from a trusted supplier, with over 20 years in house digital printing experience.

www.williamsmith.co.uk/latex

the sign company's company

William Smith
established 1832

Reflective magnetic sign breakthrough lights up marketing opportunities

A leading innovator in the production of flexible magnets has developed a method of printing glow-in-the-dark magnetic signs, creating a professional and durable option for those who want to continue advertising in the dark.

Sheffield-based Anchor Magnets' latest breakthrough – Glo-Mag – consists of magnetic material laminated with a white retro-reflective film which can be printed digitally with solvent inks.

This innovation will especially benefit businesses looking for transferable advertising solutions for the sides of vehicles, such as driving schools and taxi companies. At a time of year when daylight is limited, a marked benefit of the Glo-Mag sign is it will show up clearly after dark, meaning sales opportunities are never lost.

Mike Burton, Sales Director at Anchor Magnets, said: "We are extremely proud of this new product, an innovation which will make a real difference to sign makers who want to deliver varied solutions to help meet their customers' requirements."

As an industry leader, with 25 years experience producing flexible magnets, Anchor Magnets has developed multiple

Lighting the way: Anchor Magnets' unique Glo Mag in action.



innovations for the retail, design, bathroom, exhibition and visual communication industries.

To find out more about Glo-Mag or to buy online visit www.anchor magnets.com.

Sun Chemical offers a new range of DYSS Apollo equipment

Sun Chemical, a leading manufacturer of printing inks and pigments, recently announced it is now offering DYSS Apollo print-and-cut machines throughout the UK and Ireland, to complement its existing equipment range.

Based in Incheon (Seoul) Korea, DYSS has over 20 years of engineering experience in producing bespoke

solutions for the manufacture of specialist screen print equipment for printing on bottles, containers, glass and even LCD TV screen panels, which makes them a perfect partner for Sun Chemical, a leading provider of materials to packaging, publication, coatings, plastics, cosmetics, and other industrial markets. DYSS say they are the only manufacturer now offering a full print-and-cut solution in the 1600mm to 3200mm sector.

With Sun Chemical's customers' requirements and applications varying enormously from vehicle graphics and estate agent boards to high quality POS advertising and exhibition graphics, the digital process is now very much a complementary process to screen and offset printing, enabling short and medium run production to be economically produced without compromising quality.

Mike Farmer, Equipment Sales Manager, for Sun Chemical says, "The Apollo series printers provide the right mix of price and performance to our customers and the extra usability features are a real bonus for production houses."

Farmer quotes a customer as saying, "All the things we've seen wrong on other machines are right on the Apollo – plus the manufacturing quality is superb."

Further information at www.sunchemical.com



The Apollo offers the right mix of price and performance.

Innovative styling and backlit lighting from new range of showcases

Onthecase provides a high quality selection of aluminium showcases and notice boards for both internal and external use. A choice of models, sizes and finishes are available.

Vitrum is a new, innovative and contemporary styled range of back illuminated showcases for outdoor use.

The showcases are superbly engineered using aluminium profiles and have full toughened glass covers with ceramic printed borders. A unique locking mechanism gives the cases total security, and the top hinged frame has gas cylinders to allow easy opening and access.

The LED lighting option uses just one third of the energy of traditional lighting and offers a guaranteed 50,000 hours of life with no servicing. The unique design of the LED sheet produces an exceptional brightness with even lighting across the whole panel, which other forms of lighting cannot match, says onthecase. The LED panel also has an aluminium frame, which cleverly holds the image directly behind the glass and produces a stunning visual effect.

Onthecase's best selling TN range of notice boards can be used for wall mounted, and both single and double sided post mounted applications. Standard finishes include silver anodised,



The Vitrum range is designed for external and internal use.

stainless steel anodised, and any RAL colour powder coated.

The TNs have toughened glass covers and gas cylinders for easy opening as standard. Frost proof security locks are fixed underneath the cases and their unique ventilation system ensures the notice boards stay free of condensation.

The TNs have been the product of choice in a wide variety of locations, such as The Royal Parks, The National Gallery, The Natural History Museum, Tate Modern, Tate Britain, National Maritime Museum, University of Exeter, University of Cambridge, University of Kingston, Lakeside Shopping Centre, Liverpool City Council and Mersey Rail.

All onthecase products are available through the trade.

Go to the website www.onthecase.biz or telephone 01392 247577 for further information.



Smart and practical styling from onthecase.

the **art** of excellence



Trade Cut-outs & moulded letters

Trade only
Price List
2010

Acrylic (Perspex - including gold & silver) (10mm: white, black & clear) no minimum order

Height	50mm	75mm	100mm	125mm	150mm	200mm	225mm	250mm	300mm	375mm	425mm	500mm	550mm	600mm	750mm	1200mm
3mm	0.58	0.72	0.84	1.16	1.28	2.00	2.80	3.00	4.26	6.15	7.00	8.25	9.25	10.50	17.00	38.00
5mm	0.85	1.05	1.35	1.55	2.09	3.14	3.90	4.74	5.34	8.28	9.25	12.82	14.00	15.50	25.88	53.00
10mm	1.70	2.10	2.75	3.10	3.30	6.10	8.50	10.00	12.50	17.00	19.50	25.00	28.50	32.00	48.00	113.00

Foam PVC (all available colours - 10mm & 19mm available in white only) no minimum order

Height	50mm	75mm	100mm	125mm	150mm	175mm	200mm	225mm	250mm	275mm	300mm	375mm	425mm	500mm	600mm	1200mm
3mm	0.39	0.48	0.80	0.94	1.05	1.25	1.40	1.90	2.25	2.54	2.80	3.60	4.10	5.40	7.40	15.00
5mm	0.45	0.65	0.98	1.30	1.80	2.00	2.40	2.90	3.30	4.00	4.90	5.50	6.20	7.20	10.20	27.50
10mm	0.76	1.15	1.50	2.30	3.20	4.00	4.55	5.60	6.70	7.70	8.60	10.50	12.20	15.70	20.00	55.00
19mm	1.70	2.40	3.48	4.00	4.60	6.40	8.20	9.00	10.50	11.80	13.90	16.00	18.80	21.50	26.00	75.00

Exterior MDF (MEDITE comes in its raw form for painting) no minimum order

Height	50mm	75mm	100mm	125mm	150mm	175mm	200mm	225mm	250mm	275mm	300mm	375mm	425mm	500mm	600mm	1200mm
6mm	0.35	0.80	1.10	1.50	2.25	2.40	2.80	3.57	4.11	4.92	6.25	8.90	10.32	11.70	13.80	42.00
12mm	0.85	1.50	1.85	2.70	3.70	4.35	5.10	5.90	7.00	8.60	9.50	10.80	12.90	16.00	18.00	57.00
18mm	1.45	2.30	2.80	3.80	4.80	5.90	7.30	8.20	10.40	11.80	14.20	16.30	19.00	21.00	28.00	84.00

3mm Aluminium Composite (Dibond, Alupanel) no minimum order

Height	50mm	75mm	100mm	125mm	150mm	175mm	200mm	225mm	250mm	275mm	300mm	375mm	425mm	500mm	600mm	1200mm
Standard colours	0.95	1.35	1.80	2.35	2.70	3.10	4.50	5.30	6.20	6.80	7.70	9.10	10.60	15.00	18.50	56.00
Chrome	1.90	2.35	2.70	4.00	5.50	6.65	7.80	9.00	10.70	13.10	14.80	16.50	19.80	24.50	30.00	95.00
Brushed finish	1.20	1.50	2.00	2.50	3.50	4.20	4.95	5.80	7.00	8.50	9.50	10.80	12.90	16.00	21.50	62.00

Mill Finish Aluminium (Comes in its raw form ready for coating) Other thicknesses available on request

Height	50mm	75mm	100mm	125mm	150mm	175mm	200mm	225mm	250mm	275mm	300mm	375mm	425mm	500mm	600mm	1200mm
2mm	2.68	3.34	4.13	5.13	5.70	6.54	7.38	8.54	9.64	10.69	11.00	14.56	17.44	22.19	29.11	
3mm	2.80	3.50	4.30	5.30	5.80	6.70	7.60	8.80	9.80	11.20	12.50	16.60	20.00	25.70	34.00	
5mm	3.30	4.10	5.10	6.30	7.00	8.00	9.00	10.50	11.00	12.60	14.50	19.40	23.50	30.20	40.50	

Options Add 10% for locators and layout
Add 25% cladded facia layout
Quotes on request for extended typestyle, logos, flame polishing and spraying

Moulded Acrylic Letters (Including locators and paper templates)

Height	152mm	203mm	254mm	305mm	380mm	457mm	610mm
coloured*	3.95	5.95	9.45	10.20	13.90	17.20	29.50

*including gold and silver

Stock Styles: **Helvetica Bold, Times Bold, Clarendon Medium**

Quotes for logos and non standard typestyle

All prices are exclusive of VAT. Delivery at £10.50 on orders up to £60 and £14.00 on orders up to £300

contact:

sales@mercuryphillipssigns.co.uk
www.mercuryphillipssigns.co.uk

Tel: 01603 666699
Fax: 01603 616781

Generous Discounts

over £50 - 3%

over £100 - 4%

over £300 - 5%

the **art** of excellence

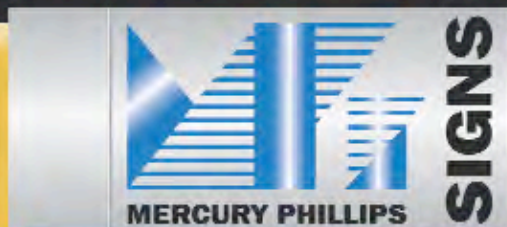

Trade

services EST 1962

Why not take advantage....

Totally in-house production facilities allow us to have complete control over your requirements. Established since 1962 our highly experienced staff will be able to advise and quote on your requirements.

- **Acrylic Fabrication**

Built up letters and logos, industrial and medical covers and guards, point of sale, display cases and much more.

CNC cutting and routing.

Diamond and flamepolishing facilities.

- **Moulding**

From design to finished job. We can create your tooling and produce from a large range of materials such as: PETG, acrylic, HIPS, ABS and more.

- **Screenprinting**

From 1 to 100,000 printing on automated machines full colour up to 1500mm x 1000mm. We can print onto a large range of materials such as acrylic, PVC, sail cloth, glass, S.A.V. and much more.

- **Etching and Engraving**

Your design onto stainless steel, brass, bronze and more. Filled spot or even full colour as required.

- **Metal Fabrication**

Built up letters from stainless steel, box and pan form trays in composite, aluminium and steel. Bespoke one offs.



contact



sales@mercuryphillipssigns.co.uk

www.mercuryphillipssigns.co.uk

Tel: 01603 666699

Fax: 01603 616781



Co-Location & Hosting
Leased Lines & Internet Services
Network Security & Design
Penetration Testing
Tel: 01603 703340

Live from Norwich

www.frontrun.com

Mimaki introduces new JV5-320DS direct & dye sub production printer

Mimaki recently announced the launch of its new large format direct and dye-sublimation printer – the 3.2m wide JV5-320DS. The new machine enables direct printing on polyester substrates at high speeds and with excellent results. The highly acclaimed productivity and quality features of JV5 have been merged in this model to produce outstanding print on textiles on a super wide scale. The JV5-320DS will be available early in the New Year commanding a slight premium over the current solvent version due to the additional features of the new machine.

The JV5-320DS is based on Mimaki's award-winning JV5-320S solvent super wide printer and is designed for high productivity and accurate print quality requirements in the outdoor signage market. As this market is experiencing growing demand for outside signage on polyester textiles, for instance, for flags, banners and soft signage that are better catered for with water based dye-sublimation inks, Mimaki has designed the JV5-320DS.

The majority of the benefits from the current JV5-320S are incorporated into the JV5-320DS in such a way that the highest productivity and excellent image quality are achieved on this direct and dye-sublimation printer. During printing on polyester substrates, inks can easily pass through the fabric underneath. Therefore, the JV5-320DS is equipped with an ink catching trough to prevent the ink that penetrates the fabric staining the back side. In addition, a new drying fan will dry inks directly after printing

in order to prevent media sticking during the winding process. The JV5-320DS also features Mimaki's new Spray Suppressor System that improves printing consistency even further.

John de la Roche, National Sales Manager for Mimaki's UK & Ireland distributor, Hybrid Services Ltd welcomes the introduction of the JV5-320DS; "We're answering market demands for production printing of grand format soft signage with this machine."

"The desire to print directly to polyester seems to be on everyone's lips at the moment and with the new JV5-320DS, it's a commercial reality."

The JV5-320DS achieves a maximum resolution of 1,440 dpi and is equipped with Mimaki's AMF (Automatic Media Feeder) for stable feeding of heavy media up to 130kg. Print speeds vary according to resolution between 60.3 sq m/h (540 x 720 dpi) for long distance viewing to close up viewing of 44 sq m/h (at 540 x 1,080 dpi). Mimaki's proven Sb52 dye-sublimation ink with their superior colouration characteristics are used – delivering vibrant colour and deep hues. The printer also features the optional, MBIS (Mimaki Bulk Ink Supply System) that provides an ink load of two litre containers and thus caters for long uninterrupted print runs while at the same time saving money on ink.

Further details of the new machine can be had by contacting Mimaki's exclusive UK & Ireland distributor, Hybrid Services Ltd by either calling 01270 501900 or by visiting their website at www.hybridservices.co.uk.



Mimaki's new grand format direct to polyester printer – the JV5-320DS.

flat cut letters



foam pvc

10mm available in black & white only.
19mm available in white only

height	3mm	5mm	10mm	19mm
50mm	£0.39	£0.45	£0.79	£1.70
75mm	£0.50	£0.68	£1.24	£2.38
100mm	£0.77	£1.02	£1.59	£3.40
125mm	£0.96	£1.36	£2.38	£3.96
150mm	£1.07	£1.87	£3.28	£4.53
175mm	£1.29	£2.15	£4.08	£6.22
200mm	£1.47	£2.49	£4.64	£7.93
225mm	£1.98	£2.94	£5.66	£8.78
250mm	£2.26	£3.40	£6.79	£10.19
275mm	£2.54	£4.08	£7.76	£11.59
300mm	£2.83	£4.81	£8.72	£13.87
375mm	£3.73	£5.66	£10.75	£15.85
425mm	£4.53	£6.41	£12.46	£18.68
500mm	£5.38	£7.47	£15.85	£21.51
600mm	£7.36	£10.30	£20.15	£26.04
1200mm	£16.98	£28.09	£53.15	£72.12

no minimum order

acrylic

Including gold and silver
10mm available in black, white and clear only

height	3mm	5mm	10mm
50mm	£0.56	£0.85	£1.71
75mm	£0.74	£1.08	£2.17
100mm	£0.90	£1.36	£2.71
125mm	£1.13	£1.70	£3.40
150mm	£1.36	£2.15	£4.30
175mm	£1.70	£2.61	£5.20
200mm	£2.26	£3.29	£6.79
225mm	£2.83	£4.18	£8.38
250mm	£3.06	£5.38	£10.76
275mm	£3.51	£5.89	£11.77
300mm	£4.30	£7.36	£14.72
375mm	£6.40	£9.06	£18.11
425mm	£7.81	£10.19	£20.37
500mm	£9.62	£13.01	£26.04
600mm	£11.66	£15.85	£31.69
1200mm	£45.28	£62.26	£124.51

no minimum order

3mm Aluminium Composite

silver, reynobond or diamond

height	colours	brushed	mirror
50mm	£1.02	£1.24	£1.87
75mm	£1.42	£1.59	£2.38
100mm	£1.86	£2.16	£2.71
125mm	£2.38	£2.67	£4.00
150mm	£2.71	£3.63	£5.43
175mm	£3.17	£4.36	£6.55
200mm	£4.53	£5.10	£7.64
225mm	£5.32	£5.89	£8.83
250mm	£6.22	£7.02	£10.53
275mm	£6.79	£8.60	£12.87
300mm	£7.69	£9.62	£14.48
375mm	£9.06	£10.92	£16.39
425mm	£10.53	£13.01	£19.53
500mm	£14.72	£16.02	£24.04
600mm	£18.11	£20.37	£30.51
1200mm	£54.33	£61.12	£91.70

no minimum order

exterior mdf

Medite Exterior comes in a new form ready for painting/finishing

height	6mm	12mm	18mm
50mm	£0.34	£0.85	£1.47
75mm	£0.79	£1.47	£2.26
100mm	£1.14	£1.81	£2.76
125mm	£1.52	£2.66	£3.79
150mm	£2.26	£3.63	£4.69
175mm	£2.43	£4.35	£5.77
200mm	£2.83	£5.10	£7.13
225mm	£3.56	£5.89	£8.04
250mm	£4.08	£7.02	£10.19
275mm	£4.87	£8.60	£11.59
300mm	£6.22	£9.62	£13.93
375mm	£8.82	£10.92	£15.96
425mm	£10.19	£13.01	£18.68
500mm	£11.54	£16.01	£21.51
600mm	£13.58	£18.11	£26.04
1200mm	£40.75	£54.33	£73.58

no minimum order

stainless steel

height	1.2mm brushed	1.2mm polished	2mm brushed	2mm polished
50mm	£3.21	£3.45	£4.28	£4.60
75mm	£3.46	£3.71	£4.61	£4.94
100mm	£4.20	£5.06	£5.60	£6.75
125mm	£4.82	£5.43	£6.42	£7.24
150mm	£5.19	£6.05	£6.92	£8.06
175mm	£7.29	£8.27	£9.72	£11.03
200mm	£9.23	£10.62	£12.31	£14.16
225mm	£10.86	£11.61	£14.48	£15.48
250mm	£11.67	£12.47	£15.56	£16.63
275mm	£12.90	£14.81	£17.20	£19.75
300mm	£14.81	£16.24	£19.75	£21.65
375mm	£21.11	£22.78	£28.15	£30.37
425mm	£23.61	£27.29	£31.48	£36.38
500mm	£29.63	£32.22	£39.50	£42.96
600mm	£35.80	£40.73	£47.73	£54.31

£85 minimum order



lettering options

- add 10% - plastic locators and paper template
- add 10% - for v.h.b. tape to rear
- add 25% - for brass locators and template (stainless steel letters)
- add 20% - cladding template (cladding details will be required)
- add 20% - for standard extended typefaces
- add 25% - for laser cut acrylic (polished edges on clear & colours)
- add 25% - gloss finished foam p.v.c.
- add 25% - 45° bevelled edges to m.d.f. letters

delivery

FREE DELIVERY on orders over £280* (exc. v.a.t.)
£13.50 on orders up to £280 (exc. v.a.t.)

phone ➤ 01702 308486

e-mail ➤ sales@signright.com

fax ➤ 0870 706 1711

157-161 west road | westcliff-on-sea | essex | ss0 9dl

We can only accept orders by fax or e-mail.

Artwork to be supplied in EPS, AI, PDF, CDR format.

Please ensure all artwork is converted to curves/outline before sending to ensure accuracy

visit our **TRADE WEBSITE** at

www.signright.com/trade

for our latest **SPECIAL OFFERS**

new customers
10% OFF
your first order
Got a cheaper quote?
We'll do our best to beat
any like for like quotation*

*only one promotional offer can be used per order



* Delivery prices and free delivery are for
mainland England only. Delivery to Highlands,
Islands and International are price on application.

Terms and conditions apply. Prices subject
to change without prior notice. E&OE.



APA WRAPFILM: ALL THE COLOURS FOR WRAPPING

APA extends the dedicated Wrapping-line.
Colours with a strong visual impact, original and innovative effects,
an unequalled simplicity in use: signing of cars was never this easy



BEFORE

WITH WRAPCAST WHITE CARBON-FIBRE EFFECT

AFTER

WITH WRAPCAST ANTHRACITE CARBON-FIBRE EFFECT

WRAPCAST and WRAPCAL

FLAWLESS, ON ANY SURFACE

Flat or highly curved surfaces? No problem: all Cast **WRAPCAST** and Calandered **WRAPCAL** films are specially designed and made to obtain the maximum conformability with any kind of surface. These films of a very high quality with a minimum thickness of 100 micron are also available in the width of 150 cm, allowing you to use the film to cover large areas without joins.

THE COLOURS? SUPER COVER, SUPER GLOSS

What is your favourite colour? Now you can have it. Discover all new hues in the new WrapFilm line: super gloss colours, with an unequalled chromatic rendering, studied and made for a perfect covering even with the most difficult applications.

BEAUTIFUL TO SEE, EASY TO APPLY

Professional signing with minimum effort, with APA this is possible. All the WrapFilm line has the "Air Free FT-System" technology, the glue with channels that allow the air to escape during the application. Wrapping has never been this easy.

SPECIAL EFFECTS FOR SPECIAL FILMS

Bored of the usual dull colours? Amaze your customers with particular effects designed and made by our laboratory: Carbon-fibre effect, available in 4 colours (WHITE CW/960, SILVER CW/969.1, ANTHRACITE CW/969.7 and BLACK CW/967), MAT BLACK and SATIN ALUMINIUM effect (CW/959.1). Solutions for those who have a excellent taste: Car Tuning is pushed to the max.



WRAPCAST PRINT and WRAPCAL PRINT

THE BEST, ALSO FOR DIGITAL PRINT

WRAPCAST PRINT.

For excellent wrapping we have manufactured AP/990-FT, the white glossy Cast Film for digital print with Solvent - Ecosolvent - UV inks and thermotransfer. AP/990-FT, also provided with the "Air Free FT-System" is even easier to apply when combined with the Cast lamination, transparent glossy or matt.

WRAPCAL PRINT.

AP/100-FT is the white gloss calandered film for digital print of 90 micron for Wrapping application of medium term, this is also available in the matt finish, AP/108-FT. Both films are extremely easy to apply and completes our WrapFilm Line. The transparent calandered film for lamination is available in 3 versions: L/91-S gloss, L/71 semi-matt and L/81 ultra-matt.



Expertise and reliability are key to new wide-format service

The beginning of 2010 has welcomed a new provider of printers, inks, consumables, software and service to wide-format producers in the UK and Ireland, with the launch of Digital Print Innovations (DPI). The Midlands-based firm has been formed by Stewart Bell, who has some 20 years' experience in the sector, and takes over existing supply contracts as it becomes the exclusive distributor for MTL and WP Digital UV-curable printing solutions.

"What's been missing for out-of-home advertising and other display producers is the reliability and security provided by a focused, one-to-one service," explains Bell, whose experience includes sales management for NUR and GBC Pro-tech. "In the days of corporate giants who can only offer impersonal technical support, we recognise that people buy from people. As a result, we are best placed to offer our customers continuity with complete, reliable and innovative solutions they need in the current era."

DPI's focus is on high-speed and versatile production machines for wide-format output of applications requiring speed, quality and reliability. Supplying both the successful Meital 300-series of UV-curable flatbeds, which feature the ability to create innovative



Stewart Bell brings 20 years' wide-format experience to the new venture.

applications for a low cost of ownership, and the WP Digital (formerly Spühl) flat-bed and roll-fed Virtu RS25, RS35 and RR50, which claim to print on virtually any material, the company's support package includes RIPs such as Onyx and Caldera, as well as colour profiling requirements, full technical support and service.

Additionally, DPI is appointed as UK reseller for EskoArtwork's Kongsberg cutting systems and software for the sign and graphics market and also offers the Seiko II series of solvent-based printers.

"These technologies were hand-picked to make sure that our service combines the most creative equipment with an innovative support approach," continues Bell. "Our team is dynamic and unfailingly full of good ideas and, thanks to our experience, we realise not only how these solutions have developed but also how to put them to the best use possible."

Situated in Castle Donington, Digital Print Innovations's central location enables easy access to the UK and Ireland courtesy of the M1 and East Midlands Airport.

For further information call Stewart Bell on 01332 856355. More details about the products and services on offer will soon be available at www.dpi-uk.com



The WP Virtu RS25, pictured with feeder, is now available from Digital Print Innovations.



specialist LED solutions for the sign industry

50,000 hour working life

Low energy consumption

Warm White and RGB Colours

Variable lengths

Colour controllers for all systems

IP rated Power Supplies

Bespoke Design & Programming

• Chain LED

• Flexi - Strip

• Mega Wall Wash



For readers discount enter **SU10** when ordering online.

T+44 (0)20 8492 7633

Info@cadlsch.com

www.glgb.co.uk

chapter  highways.co.uk

THE VEHICLE SAFETY MARKING SPECIALISTS



CHEVRONS ?

We supply kits for all vehicles and fit if required

All kits come edge sealed, produced using our precise Zund flat bed plotters.
We aim to dispatch orders either the same or next day.

We stock a comprehensive range of 3M materials including reflective, fluorescent and retro-reflective.

Should you need Chapter 8 or simply wish to improve your vehicles visibility, contact us for a competitive quote and a fast professional service:

email: chapter8@signsrus.co.uk

web: www.chapter8highways.co.uk

Tel: 08700 777 777

PRODUCT *News*

ITC moves with the metric times

Further developing its range of cutting tools for the sign industry, ITC has now added metric dimensions to its 180-62 and 180-63 Series of two and three flute spiral cutters. Already available as imperial tools from 1/8 to 1/2 inch diameter, the Tamworth based manufacturer has launched the metric range to accommodate the increasingly diverse needs of the industry.

The extension of the range now sees the 180-62 and 180-63 Series available with 3, 4, 5, 6, 8, 10 and 12mm diameters with respective cutting lengths of 12, 16, 18, 20, 22, 25, and 30mm. With more

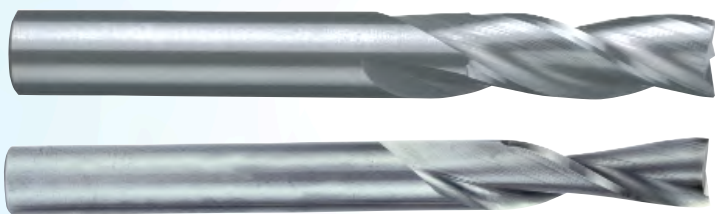

The 180-62 and 180-63 Series.

manufacturers working to metric dimensions, the standard imperial cutting tools often cause additional conversion work. Now, ITC can offer both imperial and metric series to suit the needs of the end user.

The two and three flute spiral solid carbide cutters are both single end, standard length straight shank 30 degree left hand helix tools with plunge style end cutting. The 180-62 and 180-63 Series is ideal for producing burr free high surface quality finishes when machining aluminium and additional soft materials.

The two flute 180-62 routing tool is well suited to flexible materials as the left hand helix design directs the cutting force downwards to hold the material rigid against the bottom plate or template. This eliminates burrs from the top surface of the workpiece and delivers exceptional surface finishes.

The three fluted 180-63 Series is the ideal solution for smooth chatterless operation when free hand routing as its combination of left hand spiral and three flutes promotes remarkable surface quality through its rigid design.

For further details on the 180-62 and 180-63 Series of two and three flute spiral cutters please contact your local ITC representative on Tel: 01827 304500.

Victory Design – a one stop shop

Do you need a reliable signmaking vinyl, that's high quality and readily available. Why not try Jac signmaking vinyl, available from Victory Design. Jac sign vinyl is available in both monomeric and polymeric calendared vinyl's. The Jac serical monomeric calendared vinyl is a 3-5 year, 73 micron vinyl designed for flat or slightly curved surfaces. Jac Serical is available in a wide range of gloss colours, with a permanent adhesive.

If you prefer a polymeric vinyl, Victory can supply you with Jac Serisign, a high performance 70 micron film with up to eight year durability. Jac Serisign is a fast weeding vinyl suitable for both internal and long term outdoor applications. Ideal applications

include; vehicle and fleet graphics, public transport, architectural signage, exterior and interior signs, promotional graphics, point-of-sale and exhibits & displays.

Both Jac vinyl ranges are available in an array of colours which can be viewed on Victory Design's website www.victorydesign.co.uk or contact Victory for a full Jac colourcard or fan swatch. Jac sign vinyls can be purchased by the metre on their website.

Victory Design is also a one stop shop for all things signmaking, digital printing and garment marking. Everything from plotter blades to roll up banner stands and eco solvent inks. To find out more contact Victory on 01246 570570 or visit their website www.victorydesign.co.uk



Jac Serical is available in a wide range of gloss colours.

IMPACT
3D
SIGNS

BUILT UP LETTERS

HIGHEST QUALITY PRODUCT
HIGHEST QUALITY SERVICE

ALL STAINLESS STEEL **316 MARINE GRADE**

MIRROR OR SATIN

ALSO ALUMINIUM, BRASS, ACRYLIC

STOVE ENAMEL & POWDER COAT

(ALL ABOVE ALSO IN FLAT CUT)

email: info@impact3Dsigns.co.uk www.impact3Dsigns.co.uk

TEL : 0191 536 0 536

FAX : 0191 536 5 536

13/14 Hutton St. Boldon Colliery Ind Est. Tyne & Wear NE35 9LW

Retractable Banners Specialist!

All price includes:

- ✓ Print - 210gsm Polypropylene film
- ✓ Stand
- ✓ Carrying bag
- ✓ FREE matt lamination
- ✓ Photographic quality

POP-the-BANNER Premium

Most popular and hot selling product
 * 4 sizes available
 * Aluminium base

£35

Size: 840(w)x2000(h)mm



Bag



Base



38,000 units sold in 2009 financial year

POP-the-BANNER Disposable

Light weight, great mobility, perfect for carrying around and short term promo
 * 2 sizes available
 * Plastic base

£25

Size: 800(w)x2000(h)mm



Base



Bag



POP-the-BANNER Deluxe

A wider and heavier base makes your unit more stable and gives it a professional look.
 * 2 sizes available
 * Flat base

£85



Base



Bag



UNBEATABLE PRICE!!!

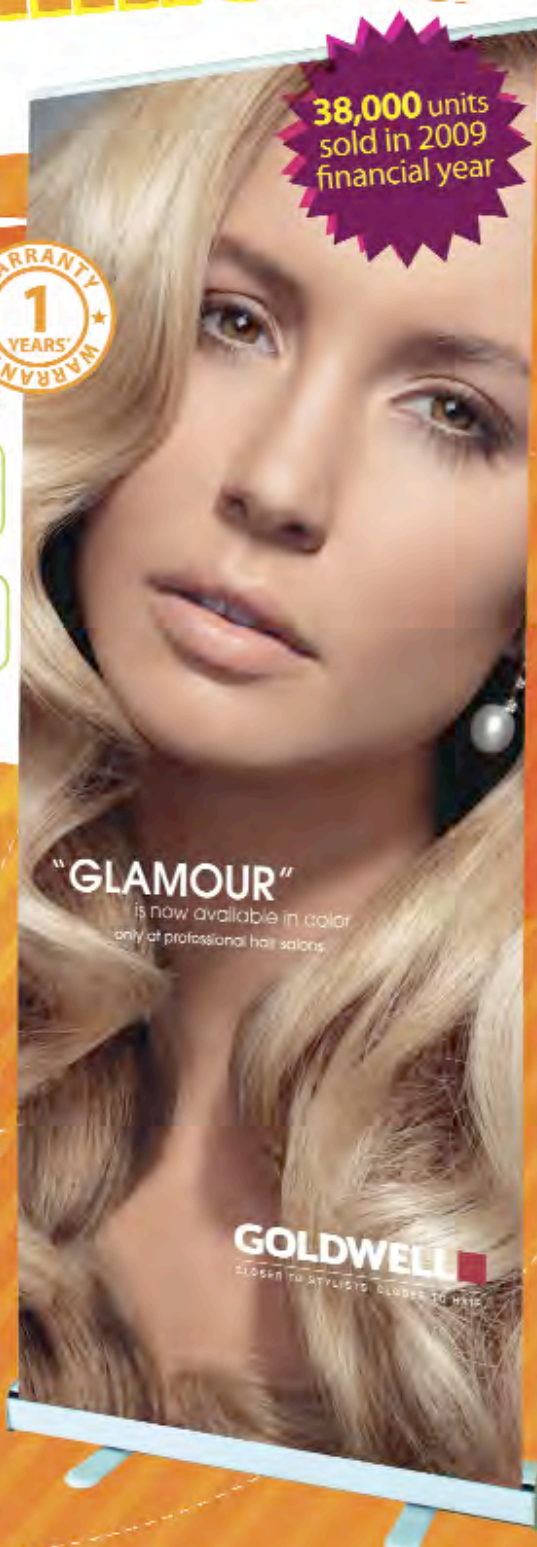

"GLAMOUR"

is now available in color only at professional hair salons

GOLDWELL

Golden Multi-Style. Golden to Shine.

* Price excluding VAT and delivery

WHY PAY MORE for the SAME Product?

Call Us 01753 538535

www.gigaprint.co.uk | sales@gigaprint.co.uk | Unit 27, Slough Business Park, 94 Farnham Rd, Slough SL1 4UN

TURN-AROUND TIME
 4 working days

For example:
 ORDER ON MONDAY

PICK UP ON THURSDAY

SUN	MON	TUE	WED	THU
7	8	9	10	11



LOWEST PRICE GUARANTEE
 find a lower quotation & we will beat it by **10%**

New applications possible with Uvijet QK inks and polyethylene media

Fujifilm recently announced the European launch of the Uvistar series of UV inkjet roll to roll printers. These new printers use Fujifilm Sericol's specially developed Uvijet QK inks and can print on rolls up to five metres wide, altering the way that material for both billboard and POP applications will be prepared in the future. As an industry leader in the constantly evolving UV inkjet marketplace, Fujifilm is introducing the range in response to a new and rapidly growing revenue opportunity for superwide format printers.

Keith Harley, European Marketing Director at Fujifilm Sericol, says: "The billboard industry is on the cusp of a major makeover, and traditionally-pasted billboards will be replaced in the coming few years with state of the art frame holders in which a poster printed on woven polyethylene (PE) can be clipped or stretched. Several systems are already on the market, and the demand from media sites is set to grow exponentially."

Looking for the right technology to answer printers' needs for single skin posters to fit the new format, the Uvistar series has been developed from a relationship that was initiated by Fujifilm with inkjet printer manufacturer Matan at FESPA Digital in 2009.

The Uvistar is available in four different models, producing high quality output at throughput speeds in excess of 300m²/hour. A proven multi-roll system with a highly intuitive user interface, it provides fast and efficient start up with low media wastage, and has the ability to handle rolls of varying widths up to five metres. In combination with the new Fujifilm Sericol Uvijet QK inks, the printers can produce jobs on a very wide range of flexible media, including PE, with no curing or ink starvation issues and with excellent inter-coat lay down for backlit and solid prints. The Uvijet inks are also low in odour, making the Uvistar series suitable for both indoor and outdoor applications.

"With our in depth experience of both the screen and inkjet markets it made complete sense for us to look for a printing device that we could develop together with our inks so that it would provide the ideal solution for these new billboard applications that are coming on to the market," comments Keith Harley. "A major advantage of the Uvistar platform is that it can print on huge rolls of polyethylene as well as all of the usual media in combination with the Uvijet QK inks, produces an end result that is more environmentally friendly, cost effective and most importantly, opens up a new revenue stream for our customers."

"We pride ourselves on being able to work with technology partners to develop products that will fill a gap in the industry," he continues. "The Uvistar is making use of the Fujifilm Sericol inks and colour expertise, which will enable customers to produce superwide format material for both indoor and outdoor applications that is both environmentally friendly and of superb quality."

Customers will be able to print huge outdoor banners on PE media which is already starting to overtake PVC. PE material has the benefit of being much more environmentally friendly than PVC as well as weighing much less, which brings attractive cost saving benefits to end users. In addition, it eliminates the pasting process necessary with traditional billboards, and therefore has a positive impact on health and safety. As solvent inks do not adhere to PE materials, printers will need to adopt a UV offering to stay ahead in the marketplace.

The five metre, 32 head version of the Uvistar printer is available for customer demonstrations at Fujifilm Sericol's facility in Broadstairs, UK.

For further information visit www.fujifilmsericol.com



The Uvistar series of UV inkjet roll to roll printers will alter the way materials for billboard and POP applications is prepared.

Looking for past copies of Sign Update?

Type a word into the search box in the top of our web pages.

Download previous copies of Sign Update.

www.sign-update-magazine.co.uk/archives



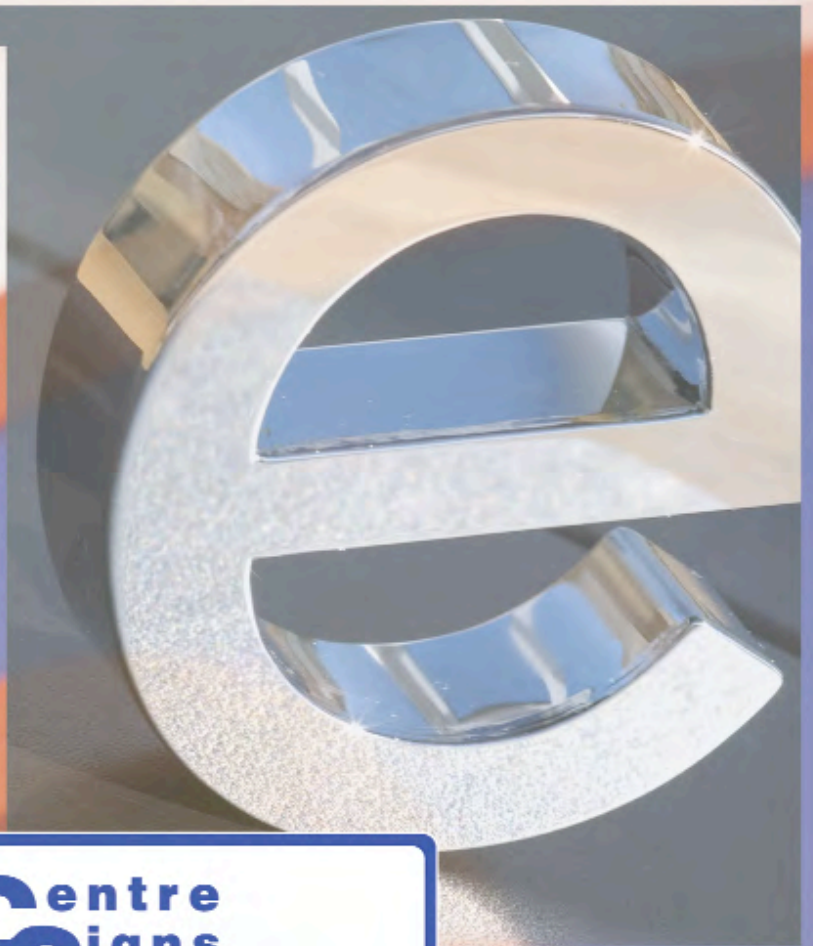

**Centre
Signs
(UK)
Ltd**

*Suppliers to the Sign Trade
Perspex & Stainless Steel Letters*

Tel: 01162 714247/Fax: 01162 720260

Email: graphics@centresigns.co.uk

www.centresigns.co.uk



PRODUCT *News*

Print white and CMYK inks together with One Pass Fast by DTG

Users of DTG direct to product ink jet printers could have a colossal advantage over their competitors in the future with the launch of One Pass Fast. This new development will revolutionise the industry having achieved what everyone thought was impossible, to print the white and the CMYK inks during the same pass.

Before you can print a coloured t-shirt using the ink jet method you must first put down a layer of white ink, just like with screen printing. The software decides where the white ink should be and, on the first run, prints only the white ink onto the shirt. It is on the second run, or pass, that the CMYK ink is laid down and the coloured image produced. With One Pass Fast these two passes are combined into one, effectively halving the print time. The distributor for UK and Ireland, Your Embroidery Services Ltd, is over the moon with this amazing addition to the already extensive DTG catalogue.

A spokesman said "We are completely bowled over by this development. Our technicians together with those from DTG have been quietly working away in the background on this. We like most other in the industry never imagined that it would ever be possible to print white and CMYK inks at the same time but we were obviously wrong. It just goes to show what can be achieved when you have management and technical staff that are never satisfied with what they have got".

The latter statement could not be truer as DTG and YES Ltd. never seem to be satisfied with their lot and are always looking for the next development that will give their customers the edge



with One Pass Fast though they are not just offering them a small step forward but rather a gigantic leap in both technology and production. In effect DTG users will be able to produce up to double that of other similar printers or, to put it another way, halve the unit cost. Apart from the effect this will have on the immediate market it could also have a ripple effect on other industries because of the increased competitiveness. The good news doesn't end there either as One Pass Fast is patent pending so the technology will remain in the sole domain of DTG users.

Since it first appeared ink jet technology has been the subject of disbelief. Putting ink directly onto cotton; developing a white ink suitable for ink jet printers; curing the white ink without using heat and without moving it from the printer; all thought not to be possible until now. With each of these though the disbelief has been shattered with Your Embroidery Services Ltd and DTG at the forefront of every development but this latest advance tops all that has gone before.

One thing is for sure, if you want to be up there with the leaders in this type of technology and compete at the highest level then you will have to use DTG One Pass Fast because nothing else on the market can keep up with the level of production that can be achieved using this system, says YES Ltd.

For more information about the DTG One Pass Fast contact Your Embroidery Services Ltd on 01623 863343 or e-mail them at sales@yesltd.co.uk. You can also get details via the web at www.yesltd.co.uk



POLE AND PLANK



Made in the UK

Distributors



- Quick & Easy Fixing Method
- Secure Aluminium Caps
- Adjustable Downlighters
- Finger Post
- Square, Round & D Post
- Wall Mounted & Freestanding
- Competitively Priced
- Stronger Fabricated Panels

the **best** choice for exterior
modular **sign systems**



"Approved by ALCAN COMPOSITES for use with **DIBOND** aluminium composite panels".

Nova Aluminium Systems Limited.

111 South Gate, Chelms, Essex
 Essex SS2 0DY

Telephone: 0117 955 6463

Fax: 0117 955 6472

www.nova-aluminium.com

Simplex Ltd.

Unit 10, Oxford House, The Ridgeway, Bicester, Oxfordshire
 Oxfordshire, West Oxfordshire, OX15 6TH

Telephone: 01803 750333

Fax: 01803 750444

www.simplexLtd.com

APCO UK

1 KH Farnley, Torkill Road, Farnley
 Doncaster, Yorkshire, DN4 6QG

tel: 01302 311121

fax: 01302 311852

www.apcosigns.co.uk

New compact desktop LED UV printer from Mimaki

Mimaki announces the launch of the UJF-3042, a desktop size UV LED inkjet printer that combines Mimaki's award winning UV LED technology with a strong heritage in UV inkjet printing. The new machine is aimed at companies wishing to produce high quality output on materials up to A3 in size (300 x 420mm) with precise and vivid images onto uncoated substrates.

The UJF-3042 incorporates a newly developed inkjet print head that perfectly suits the requirements of this compact printer and enables an exceptionally good value for money proposition. Its cost-effective features include very low energy consumption through the implementation of LED UV curing as well as its ability to print to a vast choice of uncoated media. For screen printers, there are now no start-up costs and short run production is perfectly suited to the machine. Therefore not only can badges, cards, packaging, labels, stickers and display products be created but also the personalised imprinting of novelties, nameplates, electronics cases and other industrial products.

Capable of outputting process and white ink at up to 1,440 x 1,200dpi and printing with a variable dot, the Mimaki UJF-3042 accommodates uncoated materials up to 50mm thick. Glass, metal, wood, plastic and acrylic can all be printed to, and with high speed printing of around four minutes for an A3 imprint, including white, it's an impressively quick solution. The inherent nature of a UV print forms a raised finish, so Braille and textured effects can also be produced on small signs and packaging mockups.

The LED UV Curing technology has multiple advantages over competing technologies – the aforementioned low power consumption not only benefits running costs, but also, because of the small amount of heat generated, materials that are heat sensitive can be printed to without fear of the media deforming. The inclusion of white ink means coloured, transparent and metallic substrates can be printed to with the white as an over or under printed feature, either as a pad or in perfect registration.

John de la Roche, National Sales Manager for Mimaki's exclusive UK & Ireland distributor, Hybrid Services Ltd, remarks, "The launch of the UJF-3042 adds a really exciting model to Mimaki's



Mimaki's new desktop LED UV curing printer – the UJF-3042.

ever-growing UV curing printer range. We can cater for any requirement from desktop to super-wide and the trickle down of technology is now benefiting smaller users and new entrants."

Mimaki include their powerful 16 bit Postscript RIP software as part of the package and with its relatively compact size, the printer is designed to fit through a standard door to facilitate ease of installation. The Mimaki UJF-3042 is available from this spring through Hybrid's network of authorised resellers and is anticipated to be very competitively priced for such a high end solution. Further details can be found at www.hybridservices.co.uk or by calling 01270 501900.

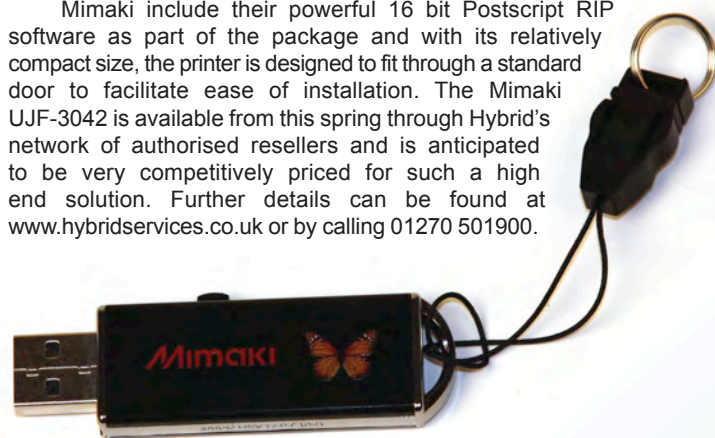

The Mimaki UJF-3042 can very easily brand even dark coloured products through the use of its white ink as a pad.

Industrial applications are well suited to the high quality of output from the new Mimaki UJF-3042.



Braille signage and textured output can be achieved with the new Mimaki UJF-3042.

lightfantastic

Introducing the new Portland Lighting web site, with an on-line catalogue from one of the industries leading manufacturers.

Order direct from the screen with instant quotations and as always, next day delivery.

Simply log onto the web site and you'll see what the fantastic full range catalogue can offer you.

Tel: 01922 721133

Email: sales@portlandlighting.co.uk



the UK's leading
light source



www.portlandlighting.co.uk

PRODUCT *News*

New 3M films for more vibrant window graphics

Two new translucent films from 3M, the diversified technology company, have been developed to provide a more cost-effective solution to the creation of vibrant and eye-catching window graphics and/or internally illuminated displays applied to flat and clear glass surfaces. 3M Scotchcal 5525 SE-314 Haze and 3M Scotchcal 5525 SE-324 Sandblast can be used respectively to create the uniform appearance of either etched or sandblasted glass.

The 0.005mm-thick medium-term films feature an easily removed pressure-sensitive clear acrylic-based adhesive and Kraft Paper release liner and offer excellent resistance to the ingress of water and the effects of mild detergents. The effective performance life of both films is based on field experience and exposure tests conducted throughout Europe. When graphics involving these films are produced in accordance with the recommendations of 3M, they will provide a life span of up to five years. Both films can be removed with no residual adhesive using little or no heat for the removal process.

Typical applications for the films would include the creation of



window graphics used in tactical marketing campaigns in the retail sector as well as the decoration of any glass surface found in public buildings such as those in the corporate, hotel, restaurant, leisure and public house sectors. They are available from 3M primary UK distributors William Smith and Spandex.

3M and Scotchcal are registered trademarks of 3M Company.

For further information, visit www.3M.co.uk/graphicsolutions or telephone Marcus Bennett at 3M on 01344 858 704.

Vista shows flexibility of Modular Curved Frame



Vista System International, a world leader in Modular Curved Frame Technology (MCFT), has created a new car top sign prototype based on Vista's VistaLight sign system.

This custom adaptation of a standard VistaLight sign was retrofitted to the Truck's roof-rack with custom made parts designed by Vista. This project demonstrates the true versatility of MCFT and Vista System.

MCFT (Modular Curved Frame

Technology) is a new concept for the sign industry that was developed by sign professionals with the goal of filling a gap between fabricated sign and modular sign systems. MCFT offers the best of both worlds by offering the advantages of a modern modular system with the ability to provide a highly customisable solution that meets the unique requirements for each sign project.

For further information, visit the website www.vistasystem.co.uk



A first class service based on over a century of experience, the latest technology and specialist professionals



To view our complete portfolio, please visit our website:
www.hallmarksigns.co.uk

020 8686 6649
email: sales@hallmarksigns.co.uk



OMC Flexistrip™

The LED replacement for Neon Tubes

More LEDs per metre means high brightness, even illumination and better value!



- † 50,000 hour life expectancy
- † Low voltage, Low heat & Energy efficient
- † Wide range of colours & RGB
- † Available as specific lengths or on reels
- † Front firing version for face illumination
- † Side firing version for halo illumination
- † Very high density of LEDs per metre

"I keep a reel of Flexistrip™ in my van at all times
- I can snip off samples to show customers or just
finish the job there and then! It's really convenient."

www.omc-uk.com

• Tel: 01209 215 424 • Fax: 01209 215 197 • E: omc-sales@omc-uk.com •

TRADE PRICE **FLAT CUT** LETTERS

**"Complete sign
supply service"**
For a quote or just friendly advice
contact us

Pricing Options

- ♦ 10% for plastic locators & paper template
- ♦ 15% for VHB tape
- ♦ 20% if cladding template is required
- ♦ 7% if typeface is extended
- ♦ 25% for flame polished edges to clear acrylic
- ♦ 25% for gloss finish foam PVC
- ♦ 25% for a rounded/45° edge to MDF
- ♦ Carriage charges quoted separately to suit order
- ♦ VAT at current rate

We accept faxed or e mail orders

Artwork to be supplied in EPS, AI, PDF vector files
in an IBM compatible format for PC

In a Panic!

Priority service available



Foam PVC - 10mm black & white only - 19mm white only

NO MINIMUM ORDER FEE

C/HEIGHT mm	50	75	100	125	150	175	200	225	250	275	300	375	425	500	600	1200
3mm	0.40	0.52	0.84	1.04	1.10	1.32	1.45	1.99	2.25	2.50	2.80	3.70	4.50	5.35	7.35	17.00
5mm	0.46	0.68	1.00	1.36	1.85	2.10	2.45	2.92	3.38	4.00	4.78	5.62	6.38	7.45	10.30	28.06
10mm	0.75	1.20	1.49	2.30	3.15	3.98	4.45	5.59	6.60	7.72	8.38	10.67	12.37	15.30	18.22	52.12
19mm	1.69	2.22	3.10	3.60	4.10	6.20	7.00	8.73	10.00	11.52	13.44	14.78	18.56	21.34	26.00	75.24

Acrylic standard colours - 10mm black, white & clear

NO MINIMUM ORDER FEE

C/HEIGHT mm	50	75	100	125	150	175	200	225	250	275	300	375	425	500	600	1200
3mm	0.55	0.74	0.88	1.12	1.34	1.57	2.23	2.80	2.98	3.46	4.21	6.34	7.67	9.47	11.54	42.97
5mm	0.80	1.05	1.34	1.67	2.20	2.56	3.26	4.13	5.30	5.72	7.30	8.97	10.02	12.89	15.67	62.10
10mm Black, White & Clear	1.65	2.15	2.55	3.30	4.10	5.06	6.30	8.26	9.99	11.56	14.10	17.06	19.67	25.01	31.04	124.03

Acrylic Gold & Silver

NO MINIMUM ORDER FEE

C/HEIGHT mm	50	75	100	125	150	175	200	225	250	275	300	375	425	500	600	1200
3mm Gold & Silver	0.58	0.84	1.25	1.85	2.42	2.76	3.18	3.90	4.41	5.64	6.61	8.73	10.38	13.23	19.04	64.93
5mm Gold & Silver	0.69	0.99	1.51	2.25	3.01	3.96	4.24	5.23	6.05	7.63	8.98	12.43	15.14	19.81	28.52	102.84

Aluminium Composite

NO MINIMUM ORDER FEE

C/HEIGHT mm	50	75	100	125	150	175	200	225	250	275	300	375	425	500	600	1200
3mm	1.00	1.36	1.78	2.28	2.64	3.12	4.40	5.08	5.97	6.64	7.38	8.68	10.43	14.08	17.69	54.20
Brushed	1.18	1.50	2.08	2.54	3.43	4.26	4.98	5.72	6.69	8.52	9.18	10.42	12.45	15.50	19.80	60.87
Mirror Exterior	1.80	2.28	2.68	3.84	5.28	6.22	7.45	8.40	9.98	12.20	13.88	15.76	18.65	23.67	28.18	90.00

SIGN Here...

signmakers for all your signs

BUILT UP LETTERS

If you require costs for built up letters at competitive prices fax or e mail today

Freephone 0500 428021

Fax: 0116 225 9966

sales@sign-here.co.uk

PRODUCT *News*

Full colour printing on nylon with TheMagicTouch

Over the past few years there has been a dramatic increase in the number of workwear and promotional garments being produced within the sign industry as demand for a wider choice of printable garment colours and styles from customers continues.

The market is changing, as are attitudes and perception towards transfer technology, with a realisation that TheMagicTouch image transfer process assists in creating new business and marketing opportunity. There are a myriad of different solutions available for full colour transfer printing on dark garments, all options seem to have their unique differences but vary dramatically in quality, speed and price.

TheMagicTouch offers the affordable Award Winning WoW transfer paper for full colour printing onto almost all fabric types regardless of fabric colour. The latest addition to the printable range is that of nylon considered by many as the "Holy Grail" of full colour transfer printing.

The process involves no cutting or weeding and offers flexibility on transfer positioning, even on sleeves and collars.

The WoW transfer durability is beyond all expectations previously achieved with full colour transfers. The toner-based colour printers used to produce the WoW transfers are available for a few hundred pounds with a typical full colour breast logo costing less than 50p each to produce.

The bottom line is simple, once you see, touch and feel the WoW transfer and consider the options, WoW is the perfect in-expensive solution to the growing market of short-run full colour dark colour garment decoration. In a production environment an operator can easily produce in excess of 45 garments per hour, therefore looking at the modular expansion, the more presses the more garments.

For further information or samples contact is via www.themagictouch.co.uk or tel. 01582 671444.



The Award Winning WoW transfer paper has now added nylon to its printable range of materials.

LED potting system reduces process time

Techsil has launched a two phase protection system for LED lighting modules consisting of a top coat and a base coat. The two materials can be applied consecutively and will cure concurrently; reducing production time to a matter of hours.

The top coat is a fast-curing, optically clear polyurethane encapsulant. It is UV stable (non yellowing), bubble resistant and offers excellent light transmission. The properties of this clear compound will be of interest in LED applications where environ-

mental and mechanical protection are important such as outdoor lighting used for pathways, buildings and signage.

The base material is a bright, white, rigid polyurethane designed to offer mechanical protection with elevated thermal dissipation to avoid heat build up in the chip. It is easy to pour but is capable of gelling quickly.

Both products are available in bulk or twin pack.

For further information on datasheets and samples contact Andy Briars at andy@techsil.co.uk or visit www.techsil.co.uk

hallmark
— Est. 1899 —
ENGRAVING ETCHING & SIGNS

*A first class service based on over
a century of experience, the latest
technology and specialist professionals*

*for that extra
special job
...you can rely on us*

☎ 020 8686 6649

For examples of our work please go to
www.hallmarksigns.co.uk

email: sales@hallmarksigns.co.uk



Bespoke polished bronze lockable and illuminated menu case

FLAT CUT LETTERS AND LOGO'S



STANDARD COLOURS IN CAST ACRYLIC (BLOCK FONTS)

Size mm	75	100	125	150	175	200	225	250	275	300	375	425	500	610	762
3mm	£0.72	£0.87	£1.09	£1.30	£1.60	£1.84	£2.45	£2.72	£3.30	£3.96	£6.80	£7.70	£8.80	£11.30	£18.00
5mm	£1.04	£1.31	£1.64	£2.07	£2.42	£2.90	£3.26	£4.68	£5.15	£6.05	£7.60	£10.50	£11.45	£15.15	£25.00

Add 10% for Gold or Silver Acrylic

WHITE FOAM PVC - MATT LETTERS (BLOCK FONTS) (ADD 20% FOR GLOSS FOAM)

Size mm	75	100	125	150	175	200	225	250	275	300	375	425	500	610	762
3mm	£0.49	£0.77	£0.93	£1.03	£1.21	£1.42	£1.60	£2.20	£2.42	£2.73	£3.40	£3.85	£5.10	£7.25	£11.50
5mm	£0.66	£0.94	£1.32	£1.82	£2.12	£2.22	£2.40	£3.25	£3.60	£4.60	£5.75	£6.50	£7.20	£10.00	£15.50
10mm	£1.20	£1.53	£2.30	£3.18	£3.70	£4.48	£5.04	£6.80	£7.25	£8.45	£10.55	£12.00	£15.35	£19.50	£26.50
19mm	£2.31	£3.28	£3.83	£4.38	£5.12	£7.60	£8.56	£9.85	£10.87	£13.45	£16.80	£19.00	£20.80	£25.20	£32.00

Add 10% if Draw plan & Plastic Locators are required

3mm ALUMINIUM COMPOSITE (Dibond, Alupanel)

Size mm	75	100	125	150	175	200	225	250	275	300	375	425	500	610	762
Brushed	£1.50	£2.00	£2.50	£3.15	£3.95	£4.75	£5.55	£6.65	£7.75	£9.05	£9.85	£11.85	£15.40	£18.50	£27.00
Standard colours	£1.43	£1.94	£2.38	£2.84	£3.30	£3.55	£4.00	£5.95	£6.55	£7.62	£9.53	£10.85	£11.95	£19.80	£32.50
Chrome	£2.28	£2.60	£3.85	£5.24	£6.30	£7.35	£8.48	£10.15	£12.40	£13.95	£15.80	£18.82	£23.15	£28.55	£32.75

Add 10% if Draw plan & Plastic Locators are required

MATERIALS

- Acrylic • Foam P.V.C.
- MDF • Dibond

FILE FORMATS

- Corel • Illustrator • EPS

Sign Write

Telephone 0203 264 2022 • Facsimile 0203 264 2022



email: sales@sign-write.co.uk



TONY HINCHLIFFE BAHONS



TEL: 01295 690862
MOB: 07884 365896
WWW.HINCHLIFFEART.CO.UK



HPC LASER LTD

Suppliers of quality laser cutting and engraving systems at competitive prices - UK based with most models in stock for a fast delivery

Suppliers to Industry, we offer installation, service and back-up provided by friendly experienced staff.

600 x 900 Machine
60 watt £5250.00 + VAT

Large stock of spares available
All our machines work with files from Coreldraw, Autocad and many others.

New in: cnc routers, plasma cutters, vinyl cutters



Web: www.hpclaser.co.uk
www.hpcnc.co.uk
Tel: 01274 870772
Fax: 0781 900 4954

INSTANT ECONOMICAL ILLUMINATION



LUMIRESCENT® LIGHT STRIP

comes in 5 m rolls, fitted with VHB tape • three brightness levels available
can be cut to match required length • full range of drivers available
for full information, visit our web site:

www.insightsignsystems.com

THE NEXT GENERATION OF TROUGH LIGHT HAS ARRIVED

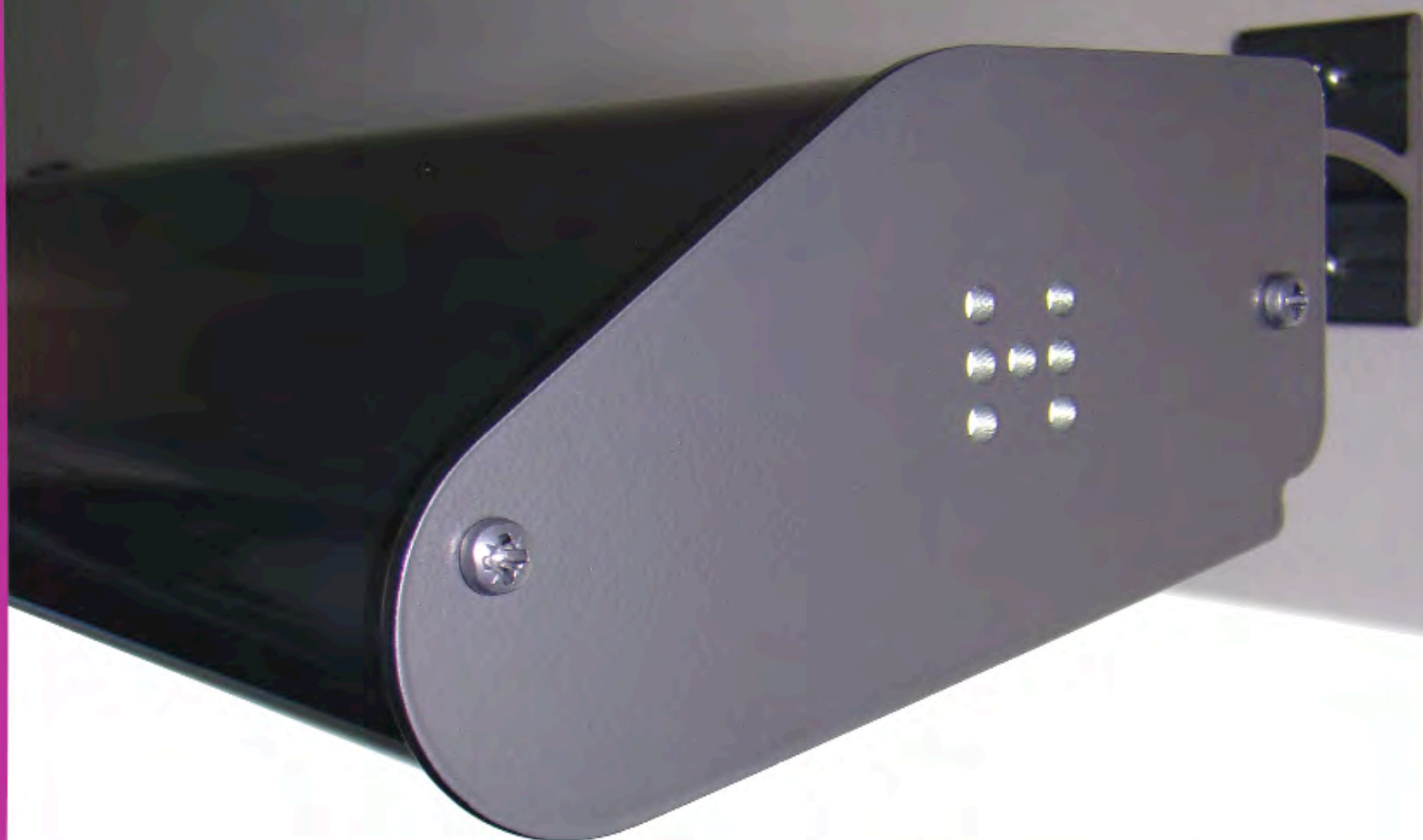

Highlight Mk.4

Replacing both Highlight T8 and T5, this very slim, sleek profile has been carefully styled and engineered utilising our 28 years of production experience to offer the very best quality, performance and reliability, coupled with Insight's renowned service.

Starting at just £10.00 per foot in standard white (fluorescent version), you can now purchase an overhead light to suit your budget without having to sacrifice quality.

Highlight Mk. 4 has the appearance of a very small profile with its bullnose front and sweeping angle. This not only means good looks, but also angles the light on to the sign face while keeping the light source hidden, preventing its reflection on the sign face.

No other single lighting can match Highlight Mk. 4 due to the various levels of illumination available by utilising our tried and tested Lumirescent LED strip which allows you to choose environmentally friendly lighting with unmatched brightness.

New 3-watt TitanBrite RGB LED from Lumex

Lumex has further expanded the company's extensive line of high-brightness LED technologies with the introduction of the 3-watt TitanBrite™ RGB, a square-shaped SMT LED technology that combines superior colour performance with cost and real estate savings.

The TitanBrite RGB LED is ideally suited for sign applications such as highway billboards, blimp and transit bus signage, jumbotrons and traffic signs. The square shape of the 10mm x 10mm TitanBrite RGB LED allows increased design efficiency with easier assembly and array formation opportunities. This feature is particularly useful for applications that require increased resolution for up-close viewing and for integration of dynamic, smaller images.

"The TitanBrite RGB LED was developed in response to growing marketing demand for high - brightness LED RGB technology," explains Kay Fernandez, Manager of High Power Technology. "Design engineers have become familiar with the superior colour rendering of RGB LED technology, now they are looking for options that allow them to more efficiently take advantage of this superior performance."

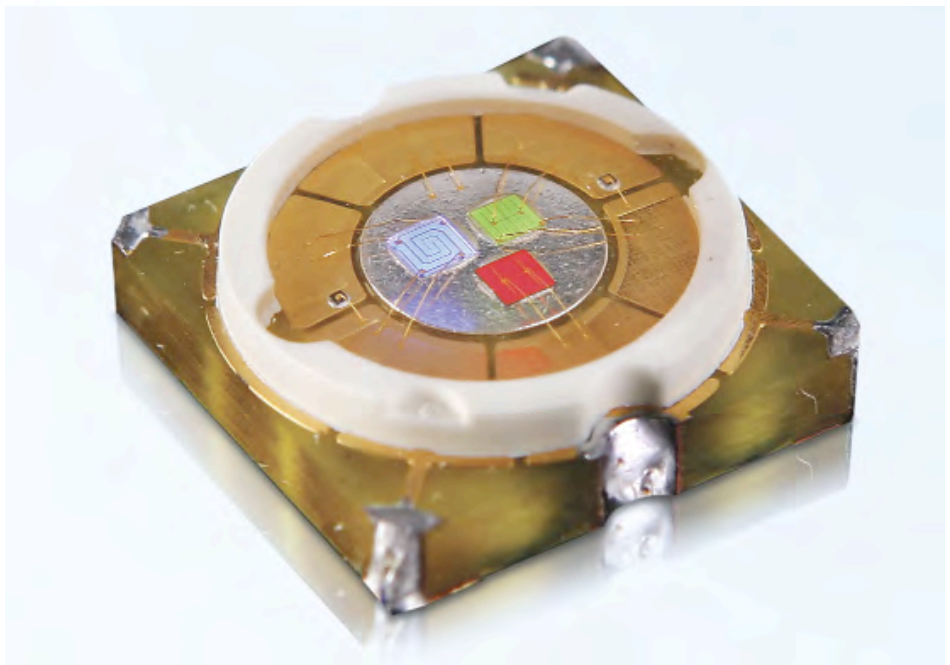

The square shape of the TitanBrite 3-Watt RGB LED allows increased design efficiency with easier assembly and array formation opportunities.

In addition to the design benefits made possible by the TitanBrite's square shape, RGB technologies provide several opportunities for enhanced efficiency.

The use of a single TitanBrite RGB LED can result in up to a 30% cost savings as well as a 70% real estate savings compared to the use of individual red, green and blue packages. Replacing three parts with a single part number also simplifies ordering and maintenance processes.

The combination of the three colours in the same package with a flat epoxy lens creates an ideal product for sign makers that strive to match the view angle of every LED and colour to give their products an even view angle throughout the entire sign.

The RoHS compliant TitanBrite RGBs contain three individual 1-Watt dies in red (636nm), green (525nm) and blue (470nm). Samples of these devices are available from stock, with production quantities in 8-10 weeks. Pricing is dependent on quantity ordered.

For further information on the TitanBrite visit the website www.lumex.com



The TitanBrite RGB LED is suited for transit bus signage.

Sign & Digital UK 2010 – register now for a chance to WIN

While the main priority for visitors attending the UK's premier trade event for the visual communications industry is to do business, there are a plethora of other reasons why attendance at Sign & Digital UK 2010 is essential. This year's show aims to provide the visitor with the best experience yet.

As well as the usual feast of exhibitors and networking opportunities on the show floor, there are some other exciting benefits to be taken advantage of. As usual, entrance to the event is free, all you need to do is simply register online.

Sign & Digital UK brings you the best visitor competitions, and this year is no different. We are offering the opportunity for you and a guest to win VIP tickets to a match at Old Trafford. As part of the package, which is being sponsored by Hybrid Services, you will receive over night accommodation, food and refreshments, entertainment, the chance to meet a famous ace and utilise on-site parking.

To register for free entrance into the 2010 Sign & Digital UK show, and for further information and to enter the visitor VIP competition visit the website www.signanddigitaluk.com or email signanddigitaluk@fav-house.com

The exhibitor list keeps on growing, and some of the latest to book stands include; Agripaflex Ltd, Autobanner, CNC World, Eurostand Display Ltd, Fattorini, Isik Plastik, Polychromal b.v, Profile Tension Systems, The Magic Touch and Taylor Signs.

In addition to some of the new exhibitors, some of the biggest names from industry have signed up including Hexis, William Smith, Roland DG, Oce, Hybrid Services/Mimaki, Grafityp and Fujifilm Sericol and many more.



Sign & Digital UK 2009.

Another fantastic seminar programme is on the cards, with Terry Steeley from Iridius giving demonstrations, tips and creative solutions on Adobe Creative Suite 4, including Photoshop, Bridge, InDesign, Illustrator, Acrobat Pro and Snow Leopard. Also part of the seminar programme will be Corel, who will be demonstrating their latest technology. There will also be more information coming soon on the new Software Theatre so keep your eyes peeled!

Following the success of free internet access last year at the Sign Makers Bar, this popular feature area returns to the 2010 floor plan. Take a break from the show, it's a great place to meet industry movers and shakers, network with your peers, pick up your emails and recharge your batteries.

Book now to visit Promota in Birmingham

The UK's longest-running independent trade exhibition for the promotional merchandise industry is being held at Birmingham's NEC on 1 and 2 March.

Promota Chairman Rod Duncan said the initiative – together with the fact that the show is co-locating with Printwear and Promotion – means there is real reason to celebrate 21 years of successful exhibitions.

"We've got two great shows in one venue, we're at the UK's premier exhibition centre and we're making sure it is the best possible use of members' time," he says.

"We know that because members and non-members have told us that we need to provide an exhibition of excellence. That means access to key suppliers, great leads, networking opportunities and fantastic savings – all set in a stunning venue that's easy to get to by road, rail or air."

The show is open to all genuine distributors and resellers of promotional merchandise. All non-member companies will be vetted by the association prior to the show to ensure that only quality visitors walk through the doors.

Rob Morgan of BSB Sports & Leisure, said: "For exhibitors, it's vital the show acts as a highly informative showcase for the industry and attracts bona fide distributors from all parts of the UK who will be able to see and discuss all the leading products available for the next 12 months. We've had a very long association with the International Promota show and are proud to be continuing that in 2010 and the years to follow."

Non-members can register to visit the show at www.show.promota.co.uk where further information on joining Promota is also available.

There's a Mimaki



Whatever you want from wide format graphics equipment, **Mimaki** has something for you.

We're proud to say that our Mimaki customers are happy customers.

That's because there's something for everyone in the product range; whatever their needs, whatever their budget, and the same could apply to you...

With the broadest range of ink and printhead technologies (UV, solvent, eco solvent, aqueous and textile for starters), an unrivalled array of machine sizes, innovative cutting systems and powerful, integrated software solutions, a member of the **Mimaki** family will be able to meet your graphics production needs - whatever your budget.

made for you...



Flatbed UV curing

Mimaki



Desktop cutting

Mimaki



Full or eco solvent

Mimaki



Grand format hard
or eco solvent

Mimaki



Aqueous textile

Mimaki



Combined solvent print & cut

Mimaki

If that wasn't enough, all our **Mimakis** come with a fully inclusive warranty, backed by Hybrid's commitment to total support; from pre-purchase to after-sales backup.

Call us on **01270 501900** or simply visit us at www.YouGetMore.co.uk to find your Mimaki today.

hybrid
Mimaki Exclusive Distributors

PRODUCT *Choice*

3M reflective marking tape ensures high visibility for Durham Constabulary specialist vehicles

All of Durham Constabulary's blue light response vehicles, such as beat patrol, road policing vehicles (with the exception of motorcycles and PSU), and dog vehicles, can be clearly seen as a result of marking up with 3M 980 Series & 9978 Series High Visibility Vehicle Safety Marking Tape, supplied by William Smith.

"It is used only on specific vehicle roles," says Durham Constabulary Fleet Manager, Michael Mastaglio. "The material works well for the applications operated by Durham Constabulary, the major benefit being high visibility of vehicles on public highways."

"Durham Constabulary purchase the rolled goods material from William Smith via a Tender Contract agreement."

For utilities, support services and emergency services, being clearly seen when out on the roads is absolutely vital to ensure the safety of vehicle operators, other road users and pedestrians, especially as vehicles are frequently used during the hours of darkness and in poor weather conditions.

3M™ High Visibility Vehicle Safety Marking Tape offers up to nine times greater reflectivity than standard reflective film and is visible up to 1000 metres. When placed on the rear, sides and front edges of vehicles it provides enhanced visibility of vehicles at night and in poor driving conditions and increased safety for vehicle operators, other road users and pedestrians. Furthermore, Local Authorities, emergency services and other customers using this product have reported that the resulting reduction in accidents and downtime makes the application of vehicle safety marking tape a highly cost effective option.



3M High Visibility Vehicle Safety Marking Tape is available from William Smith ex-stock as full or part rolls. Available in a number of distinct colours including red, yellow and fluorescent yellow/green, these materials are supplied in a range of widths and same day despatch can usually be provided for orders received up to 5.30pm.

For further information call William Smith on Tel: 01833 694707 or visit www.williamsmith.co.uk



3M High Visibility Vehicle Safety Marking Tape gives Durham Constabulary's blue light response vehicles the high visibility required.

onthe case



t: 01392 247577
w: www.onthecase.biz
e: sales@onthecase.biz

ROUTERS . CUTTERS . TRAINING . SUPPORT

NEW ROUTER?

Tekcel routers have an industry wide reputation for pinpoint accuracy, profit making performance and rock solid reliability. Our new models build on this success to deliver advanced CNC production technology designed to keep your business streets ahead of the competition.

Our routers are feature rich and built to handle the most demanding materials and applications you care to imagine. Class leading drive technology, easy to use controls and genuine value for money are just a few of the great reasons why you should choose a Tekcel router for your workshop.



Easy To Operate

NO CONTEST!

Signs & Displays

Point of Sale

Exhibition Building

Shop Fitting

Woodworking

3D Machining

Prototyping



Pinpoint Precision

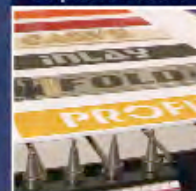

Multi Tool Options



Cut To Print

TEKCEL
CNC SOLUTIONS

TO FIND OUT MORE, CALL US NOW

0844 800 5045

www.tekcelcnc.com

PRODUCT *Choice*

Inca Spyder investment leads digital expansion for Kremer

It is a brave move to create a new business focus during a global economic crisis - especially when your target audience is bearing the brunt of the downturn.

For Kremer Signs, a leading supplier of signage to the property market, the decision to add a digital arm to its service has been so successful that a second eight-colour Inca Spyder has just joined an 18-month-old printer/machine at the Newbury firm. Together the digital capability of both printers is expected to help boost the company's £4m turnover by 12 per cent this year alone.

Steve Gosney, Managing Director, explained: "We had been looking to add digital production capacity for a long time but were never quite happy with the colour result until we saw the Inca Spyder. It gave us the colour range and finish we needed. There were other systems that were cheaper but nothing could match the quality we were looking for. The calibre of the finish was paramount and the Inca gives us that which is why, when we needed another system, Inca was our first choice."

Based on the design of the popular and highly successful Inca Spyder series of flatbed inkjet printers Kremer Sign's Spyder V supplied by Fujifilm Sericol is the newest and fastest edition. It is capable of up to 93 sqm/hr in production mode with a maximum speed of 130 sqm/hr thanks to a unique Inca designed printhead array. It has a print area of 3.2 x 1.6m capable of coping with substrates as thick as 30mm.

The Inca Spyder V's 25 picolitre drop size, combined with Inca's own print module technology, delivers precise ink drop placement and produces the excellent print quality they require. Its colour management flexibility and easy file set-up with the RIP, plus exceptional white ink opacity make it a highly adaptable system that Mr Gosney says has been fundamental to their success.

The decision has also clearly been a hit with customers as now the two presses produce almost half of 50,000 signs printed every month. Mr Gosney expands: "Our market share has increased on the back of the Spyders because people are realising that the quality is phenomenal. We are mainly printing on Correx fluted plastic and the Spyder is ideal for that medium."

"Estate agents use much more colour and imagery now to get their boards noticed and build brand awareness," explains Mr Kremer, managing director. "Consistency is vital to that. Our customers tend to place orders months apart but they need their boards to look the same no matter when they were printed. With the Spyder we know we can deliver that and do it more affordably."

As for taking the plunge at an economically unpredictable time Mr Gosney says: "We bought the first system at the beginning of the credit crunch and the second, it seems, was bought in the middle. The investment in these was not small but we were looking at the long-term rather than the short-term. At the same time our customers are now wanting to place smaller orders and this helps us to achieve that more competitively."

Kremer Signs manufactures and installs a broad range of quality signage for all aspects of the residential and commercial property market place including For Sale, To Let and Commercial boards.

For further information visit www.kremersigns.co.uk or www.incadigital.com



The Inca Spyder has meant an increased market share for Kremer Signs due to the high quality of signage it produces.

WATSONS Industrial Graphics

www.watsonsanodising.co.uk

SIGNS



Fire door keep shut



Automatic fire door keep clear



BEDE HOUSE IMPROVEMENT PROJECT

In grateful appreciation of the generous grant from The Duchy of Lancaster towards the cost of providing improved access, refurbishment of the extension and re-decoration of the hall in 2008

Deo Gratias

ISO 9001
BUREAU VERITAS
Certification



INVESTORS
IN PEOPLE

Watsons Anodising Ltd.

Unit 3

Platts Common Industrial Estate

Hoyland

Barnsley

S74 9SA

Tel: 01226 748 524

Fax: 01226 747 881

Ashby Trade Sign Supplies

CHECK OUT OUR IMPROVED WEBSITE

www.ashbytrade.net

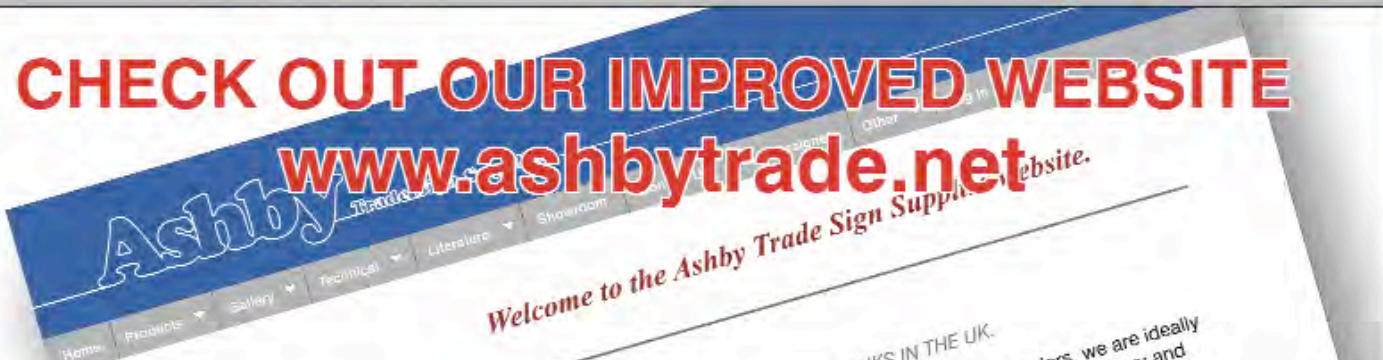

- **Lots more:**
- **Products, photos, online brochures And technical literature**
- **Customer log in for online prices**
- **Interactive sign designer**
- **Order tracking**

THE PREMIER SUPPLIER OF SIGN BLANKS IN THE UK.

With our factory situated on the Berkshire / Hampshire borders, we are ideally placed for National overnight deliveries. With investments in machinery and personnel we have a vast capability to output hundreds of sign blanks on a daily basis.

Maintaining our ethos
"Good quality cost effective products, supplied fast."



Tel: 0118 981 5343

Sales lines open 8:00am - 7:00 pm

Fax: 0118 981 5335

Ashby
Trade Sign Supplies

OUR IDEALS
supplying the sign industry in a class of 13 years, and are for more innovative signage solutions. We develop new and to none, develop new and at both sal

PRODUCT *Choice*

Robust Koolkut ideal for Hampshire Flag

When Waterlooville-based flag and sign specialist Hampshire Flag needed a better way to cut Foamex, Correx, Dibond and acrylics, Sagetech's Koolkut range proved ideal in all respects.

Established in 1981, Hampshire Flag provides flag and sign making services for a wide variety of businesses and other organisations across the UK, often acting as a subcontractor for sign companies.

Among other materials, the company uses large amounts of Foamex and for many years cut this on a Javelin cutter. With the company growing and workloads becoming heavier, Managing Director Graham Wilkinson was keen to streamline the cutting process, and began looking into tools that would help achieve this.

Graham discovered Hampshire-based Sagetech Industries' Koolkut range of vertical panel saws in the signmaking trade press and was immediately impressed with the compact size of the saws, as well as their eye-catching prices.

A demonstration of the Koolkut's capabilities followed. "The compact dimensions of the Koolkut were even more impressive when we saw the machine, and it was evidently extremely robust," Graham recalled. "I was also struck by the fact that not only was the price most attractive, but it was also completely honest - there were no hidden costs."

Graham also praised Sagetech's approach to the sales process. "They were very thorough and took the time to answer all of our questions, so that we could make an informed decision," he said.

Hampshire Flag took delivery of their Koolkut KK112 last year.

It's a member of the Koolkut Series '1' family of saws, specifically designed for light to medium industrial use. These machines use a standard 13 amp supply; despite being very compact they can cut bevels and simple and compound angles to the full width and length of an 8' x 4' sheet.

At Hampshire Flag, the Koolkut KK112 is used primarily for cutting large batches of Foamex as well as smaller quantities of Dibond and acrylic. "We buy large sheets, print and then cut to size," observed Graham. He's pleased with the results. "Cutting is quicker and easier on the Koolkut than it was on the old Javelin cutter. On Foamex in particular we're getting a much cleaner cut."

There are efficiency benefits, too. "The old approach, buying sheet materials cut-to-size, was inefficient and expensive, as well as introducing additional delays into the purchasing process," Graham noted. "With the Koolkut we've cut costs, improved our flexibility, reduced the stress of cutting large batches and reduced our lead times by some 24 hours, on average. That's great!"

Graham summed up, "I'm really pleased with the Koolkut. It's robust, exceptionally well built, accurate and easy to use. In terms of value to money I think it would be difficult to beat." Asked if he would recommend it, he was unequivocal: "Definitely. In fact, I've already done so - twice."

For more information on Sagetech's Koolkut range of economically priced, space-saving vertical panel saws, please either visit www.sagetech.co.uk or call 0118 970 1950.



The Koolkut KK112 meets Hampshire Flag's cutting requirements.

TRADE ONLY

New Image Signs

NIS

BUILT UP LETTERS IN

- Mirror, Brushed, Mild & Descaled Stainless Steel, Powder Coated Aluminium, Acrylic & Brass
-
- Illuminated by Led's or Neon
-
- CNC Aperture cut panels, Full sign systems, Digital Printing & Braille/Tactile Sign Systems

Unit 6 & 7, Stadium Ind Park, Gateshead. NE10 0XF
 T: 0191 477 3943 F: 0191 477 9700
 E: sales@newimagesigns.co.uk

A New Dimension in 3D Sign Making & CNC Routing from Vectric

Aspire

3D Modeling & Machining

Interactive Tabs

Auto-Inlays

Production Profiling & Pocketing

CNC Routing for Signmakers

Raised Prism Machining

Decorative VCarving

True Shape Nesting

Includes 60 Free 3D Clipart Models

Try the **Free Trial** Version Today

www.vectric.com

Tel: +44 (0) 1527 460 459 E-mail: info@vectric.com

Ashby Trade Sign Supplies

CUSTOMER LOG IN FOR ONLINE PRICES NOW @ www.ashbytrade.net

Welcome to the Ashby Trade Sign Supplies website.

THE PREMIER SUPPLIER OF SIGN BLANKS IN THE UK.

With our factory situated on the Berkshire / Hampshire borders, we are ideally placed for National overnight deliveries. With investments in machinery and personnel we have a vast capability to output hundreds of sign blanks on a daily basis.

Maintaining our ethos
 "Good quality cost effective products, supplied

Tel: 0118 981 5343
 Sales lines open Monday - 7:00 pm

Fax: 0118 981 5335
www.ashbytrade.net

JKN DIGITAL

Manufacturing products that respect mankind and the environment

Direct Print to Rigid Substrates

Vinyls

Banners

Vehicle Graphics

Exhibition Graphics

Print Finishing

Window Graphics

Posters

3D Displays



Nationwide Delivery & Installation

Celebrating 21 years in the industry

All enquiries to Email sales@jkndigital.co.uk Tel 01772 722735

 Please enquire about
greensolutions
A division of JKN DIGITAL Ltd
Manufacturing Products that Respect Mankind and the Environment





DIGITALLY PRINTED

**Vinyl
Banner
Mesh Banner
Textiles**

and many other roll medias



- **Printed at 1200 dpi**
- **Amazing Exhibition Quality on all Media's**
- **Environmentally friendly Latex Inks on all media's**

Call JKN Digital **01772 722735**
sales@jkndigital.co.uk

Mounting & Finishing Service available on request



PRODUCT Choice

ITC Signposts way to success

Since Sunset Signs was established in 1990, the family owned business has always focused upon implementing state-of-the-art technology; something that has reaped exceptional benefits with the company winning a string of awards. Awards familiar to the sign industry include two 'highly commended awards' at the Sign Industry Awards in the 'Craftsman' category.

The sign manufacturer produces signs that include sculptural, modular and shop frontage, GRP, 3D lettering, gold leaf and vehicle signage through to banners and more traditional wrought iron hanging signs. The signs are produced from wood, PVC, acrylic, aluminium, HDU and stainless steel. Combining extremely high levels of skilled craftsmanship with high specification digital technology, the Markethill based company has earned an enviable reputation throughout the UK and Ireland.

Utilising both traditional and modern techniques, the County Armagh company specialises in hand crafted 3D signs and crests and it is here where the company implements cutting tools from ITC to combine impeccable surface finishes with exceptional accuracy.

As company director, Mr Wesley McCreary, comments: "We started working with ITC just over ten years ago and we are delighted that we use the Tamworth company as a supplier. The technical representative at ITC has demonstrated expertise second to none. As a supplier of often intricate signage solutions, our company finds a new challenge on a daily basis and ITC has provided us with support and solutions to all our tooling problems over the last decade."



Cutting tools from ITC provide impeccable surface finishes with extreme accuracy.

"The software we use sees us start many jobs with a rough sketch and then we draw the object up as vector lines. This is imported into our three dimensional software 'Art Cam Pro' where the object is then sculpted and tool paths added. The computerised 3D model is then ready to machine on our CNC router and using our 3D ball nose tooling purchased from ITC, machining can start," says Mr McCreary.

"The machining process is often very intricate with difficult forms and this can take a considerable amount of time. In many instances we can only remove fractions of a millimetre at a time to create a finished piece, which is then prepared for spraying and hand-painting or taking a relief mould. With such interesting forms and shapes from a variety of materials, tooling selection is extremely important," continues Mr McCreary.

"Sally from ITC has been very helpful with cutters for specific jobs and technical advice, even making us custom tooling for a number of projects. The 3D ball nosed spiral tools from ITC made a major contribution to a crest design that led to Sunset Signs coming runner up in the Sign UK Craftsman Award. The cutting tools have included 2 & 4 flute ball nosed cutters for the 3D work and a range of long series and extra long series cutters for machining deep pockets and thick materials."

"Added to the company's capability is the delivery that has been exceptional with standard catalogue products being delivered immediately and special or modified cutters also being turned around extremely quickly. Having this level of service is vital to our business and we are delighted that we have ITC as a major tooling supplier," concludes Mr McCreary.

For further information on ITC call 01827 304500 or visit www.itc-ltd.co.uk



Burning Bush 3D signage produced by Sunset Signs.

METAMARK

The Materials Company



METAMARK

The Materials Manufacturer

Metamark manufactures materials. Materials for signing. Materials for digital printing. Materials for speciality applications and more. Metamark makes it and nobody makes it better.



METAMARK

The Materials Supplier

Metamark supplies its materials direct to you. We maintain the largest stocks. We extend class leading service. We always have what you need at prices you'll be happy to pay.



METAMARK

The Materials Company

Whatever the application. However demanding the job. Whenever you need the right material, right to hand, there's one company that always has it all. Metamark.



METAMARK
The Materials Company



PRODUCT *Choice*

Second Tekcel router for 2G products

Despite the near arctic weather conditions that most of the UK experienced at the start of the year, Tekcel CNC Solutions soldiered on through snow and ice to deliver and install a new Tekcel router for its customer, 2G Products, located in Aberdeen where temperatures as low as -20c were recorded during the big freeze.

2G Products supplies the marine and oil industries with a wide range of printed and engraved signs, identification plates and control panels. The company boasts a wide range of printing, cutting and engraving technology, including a Tekcel router that has served the business faithfully over the past five years.

According to Grant Goodwin, 2G's Managing Director, the addition of a second Tekcel router opens up exciting opportunities for his company to expand its business operations. "Our new Tekcel router has been fitted with OptiCAM, Tekcel's digital camera system option that automatically aligns router toolpaths to print registration marks, so we can print control panels direct to rigid substrates like aluminium and use the router to engrave, counter sink and profile cut with a high degree of accuracy."

Many of the marine and oil industry applications undertaken by 2G's routers require pinpoint precision and the machines are often required to work to engineering tolerances.

According to Huw Davies, Tekcel CNC Solutions, "...all Tekcel routers benefit from recirculating ballscrew drive systems on every axis - powered by closed loop, digitally encoded servo motor technology. As a result, our routers deliver class leading levels of accuracy, repeatability and productivity."

Featuring cutting areas that can easily accommodate an 8'x 4'



2G's new Tekcel router has been fitted with OptiCAM, Tekcel's digital camera system.

sheet and powerful vacuum hold down beds, not only do 2G's routers perform profile cutting and routing duties, they are more than capable of detailed engraving work too.

One particular application that highlights the unerring accuracy and versatility of 2G's routers can be seen in the industrial protractors the company produces. Engraved and profile cut from sheets of Traffolyte material, the protractors are used by the oil industry for sub-sea geometrics. The protractors are attached to an alignment tool that fits to the flange on a sub-sea pipeline during assembly. Divers use the gauge to take precise measurements for subsequent pipe joins. The pipe is then raised to the surface and joined at the measured angle. Obviously, the accuracy and visibility of the protractor markings are critical in these undersea operations.

With two Tekcel routers operating side by side in the workshop, 2G Products now has additional production capacity and the ability to prototype new applications or machining techniques without impacting on the excellent service levels it offers its customers.

Tekcel CNC Solutions supplies a wide range of cnc routers in bed sizes up to 4m x 2m as standard. Tekcel routers are available as single tool and multi tool systems.

For further information, contact 2G Products on 01224 682682 or Tekcel CNC Solutions on 0844 800 5045.

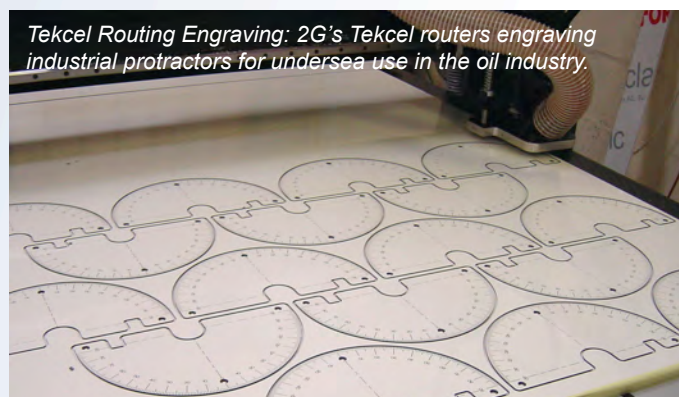

Tekcel Routing Engraving: 2G's Tekcel routers engraving industrial protractors for undersea use in the oil industry.

For the best priced pavement signs with no compromise on quality

PromotaSigns

www.promotasigns.com

Tel: 01227 711911

Fax: 01227 711922





To etch your own...

Metal signs, labels, plaques and awards in
Stainless steel, brass, copper and aluminium

"Put a Masteretcher in your business"



Contact us today
to find out more
about doing
your own etching
call 01536 266288
or visit our website

WWW.MASTERETCH.COM

MORE INTELLIGENT PANEL CUTTING

Vertical Panel Saws save:
Space - Time - Materials Handling



Sagotech offers:

- A range to suite most applications
- Compact, easy operation
- Robust construction for lifelong accuracy
- Unique comprehensive options
- Excellent value for money



Call now on **0118 970 1950** for more information and advice
or visit **www.sagotech.co.uk**

Kings Plastics

is your direct source for

IPLED

products in the UK

(see the full range at www.ipled.nl)

This is an innovative and cost effective
range of LED products
specifically designed for the sign maker.



We stock IP68 LED
modules in 2 sizes
and in the full range
of colours, including RGB, together with all
necessary convertors.

LED tubes available from stock in 4 sizes
600mm, 900mm, 1200mm & 1500mm.
No convertors required.

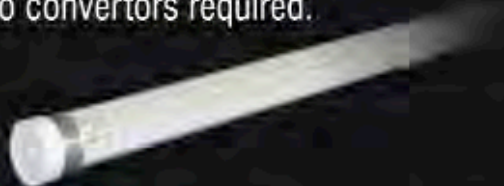

We also stock the new 5 metre
reels of LED ribbon in the full
range of colours.



Kings

KINGS PLASTICS LTD.

**THE
SIGNBUILD
CENTRE**

KINGSOWN HOUSE, UNITY STREET,
ST. PHILIPS, BRISTOL, BS2 0HN
Website: www.kingsplastics.co.uk

TELEPHONE 0117 922 6362
FAX 0117 925 1159
email: signbuild@kingsplastics.co.uk

EXHIBITION *Displays*

The wonderful world of exhibition displays

Exhibitions and trade shows have been the primary way many companies choose to showcase their products and meet customers and distributors for many years. Planning can take a long time and a lot of effort and money, sometimes thousands of pounds, go into designing and building a stand that might be used only once.

But with the widespread use of the internet and other ways of communicating with customers, many companies have opted out of large trade shows in favour of a higher number of smaller promotional events.

Because the type of events has changed, the rapid advances in large format printing along with media and inks, so customer demands and styling have changed too. These days, customers want more versatile displays that can be used on multiple occasions at different events and locations and still have a real impact.

Mary Griffiths, UK Operations Manager, at Mark Bric Display, says: "We're finding traditional shell scheme and square straight lines are not so popular now. People are choosing more attractive shapes, curves and waves that entice passers by, with large seamless graphics and clever illumination making full use of the available height.

"Our customers want stands they can re-use on different occasions. For example, after an exhibition they'll use part of it for a reception display or for demonstrations, so systems have to be flexible and versatile."

Chris Newton, Creative Director at Enhanced Images, agrees, saying "Companies will often hire part of hotel or conference facility rather than go to a big exhibition, and



Eurostand Display launched its versatile Centro range towards the end of 2009.



The Xpressions range from Splash Display creates a real impact but take just seconds to assemble and dismantle.

their display requirements have changed accordingly. Costs such as being charged for each electrical socket on your stand is also part of the reason why people going down the portable route."

"Display solutions that they can transport themselves, in the back of a car, and which won't cost a fortune to store, are what people want now," says Stewart Wilkins, Managing Director of Splash Display. "Overall spend is reducing and customers are more likely to use something year on year where they can just update the graphics. One irony is that some exhibition companies have been re-using bits for years, but charging clients for totally new systems."

Gordon Neile, Business Development Director at Eurostand Display, has been involved in the exhibition trade for 20 years and thinks the drastic reduction in lead times is one of the most notable trends within the UK marketplace today.

He says: "It used to be the case that prospective end-user clients would make initial approaches to our dealers for their display or stand requirements up to four or maybe five months in advance of an event. They'd even take time out to travel to our dealers' premises or showrooms to view and physically assess display products being on offer. Nowadays, however, the contact is made much closer to an event – sometimes with less than a week to go."

Quality is also a big issue in today's market, because shorter lead times and the perfectly-reasonable desire to reduce costs can lead to mistakes. Now many more customers source their suppliers via the web, but this may not necessarily be a good thing. An impressive-looking website is no more than that; it's not a guarantee of quality products. And it's important to remember that direct comparison of goods viewed over the internet can be extremely difficult, if not impossible.

"It used to be the norm for our dealers to travel in order to demonstrate a product, or arrange a showroom visit. When you're in front of a customer they can see and feel the true quality of graphics and the different display mechanisms that work with them. Even Eurostand Display's lower-priced product ranges are guaranteed for a minimum of five years. This dramatically reinforces our core message to our trade-only customers that we offer only quality products," says Gordon from Eurostand Display.

Chris from Enhanced Images echoes this sentiment, saying: "Some suppliers are just printers who knock out a roll press and don't fully understand environment the products are used in. We offer a complete service including design concept, in house printing, finishing, and installation. It's important to choose a professional company that understands the potential pitfalls and can recommend the correct solution, not just the cheapest."

However, the cost savings that can be made from choosing the correct display system can be significant.

Leigh Godby, Studio Manager Maxe Display, explains: "We had one customer who was spending about £4,000 each exhibition printing paper mounted on MDF and wood, which all went into the skip afterwards. We looked at what he needed and suggested a Plex aluminium display system. He's thrilled with system, and he saved £12,000 in a single year."

According to those that Sign Update spoke with, the recession isn't all bad news and good companies will come through it.

Leigh of Maxe Display says that at the start of the downturn there was a bit of a dip but now people are finally realising that marketing will keep them out of trouble.

"All of a sudden people want more marketing materials, and with some suppliers folding there are some new customers that can be won," says Leigh.

Stewart from Splash Display adds: "From what I hear some companies in the exhibition trade are struggling, but business with us is as buoyant as ever, so we're optimistic."

What's more, says Mary from Mark Bric Displays, although some customers are being economical, December 2009 was the busiest December in the USA and Sweden for years with the UK now picking up also and people are feeling quite positive at the moment.

And will determine the future of exhibition displays?

Chris Bradley from William Smith says: "Exhibition graphics will be influenced to an increasing extent by the availability of, in particular, non-PVC films and new Latex inks and complementary printing solutions that create a much reduced environmental impact as well as more advanced graphics pre-printing and finishing solutions."

"New non-PVC films are degradable by comparison with traditional solvent-based alternatives but with no compromise on the quality of the finished graphics. The new Latex inks, unlike traditional solvent-based inks, do not give off dangerous levels of harmful VOC emissions which are now either greatly reduced or eliminated. This benefit is further enhanced by the availability of specially configured printers which use these inks and require little or no out-gassing, leading to higher print speeds and final graphics output."

Chris also believes that other special-purpose materials such as those with enhanced flammability rating now used widely for rear-projection applications and for creating special effects and surface finishes will be major driving factors in the future of exhibition displays.



Exhibition products in UK Point Of Sale's range includes the Collapsible Leaflet Holder for easy transportation.

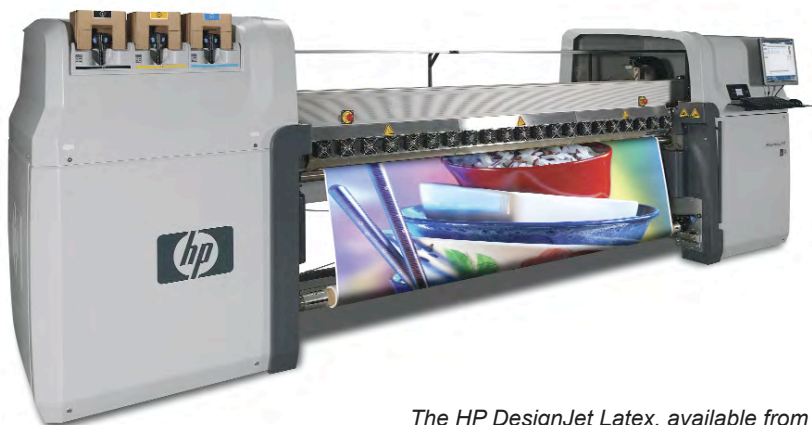

The HP DesignJet Latex, available from William Smith, utilises the latest ink and wide-scan printing technologies for faster production of large format exhibition graphics.



Mark Bric Ego for Powerflex, designed by Micrographics Colour Imaging.

EXHIBITION Displays

What is Mark Bric Ego?

EGO is Mark Bric Display's large-scale exhibition display system. Using just three highly engineered components Ego enables an amazing array of displays to be built that will fill exhibition spaces with seamless graphics. Assembly is tool-free and the EGO framework is entirely hidden, making the graphics the full focus of attention.

Ego comprises gently curving surfaces that form walls and towers of all shapes and sizes up to 5.6m tall, to fill exhibition spaces with eye-catching graphics. The three basic components, the Junction, Rod and Wing, enable great flexibility and give substantial structural integrity. This strength means that weight-bearing stages can be constructed and accessories such as exterior shelving, LCD mounts and product showcases can be added, bringing enormous extra value to the display.

The graphic panels form a complete shell which hides the Ego framework. These uninterrupted graphics give a huge display area which is visually impressive and a dream for an exhibition designer.

Ego is surprisingly portable, packing down into wheeled cases for ease of transport. It is also easily reused and reconfigured. Components for a particular design or structure can be used again and again for displays of different shapes and sizes. All components are the top quality that you would expect from Mark Bric Display and Ego comes with a 10-year warranty.



Mark Bric Ego at the National Eisteddfod of Wales 2009, designed by Snowdonia Press.

With Ego's ever-growing popularity Mark Bric Display has produced new brochures with many examples of Ego projects which can be viewed at www.markbric.co.uk.

Telephone 01477 537788 or e-mail sales@markbric.co.uk to find out more.

Make an instant impression with Xpressions



Xpressions is a totally new and revolutionary display system. It creates the dramatic visual impact vital in busy trade shows, clearly communicating your company's message even from a distance.

Using vibrant printed fabric, the system is light in weight and takes just seconds to assemble or dismantle. With graphics already in place, you can be the first to make your mark at the show or conference – ready to get straight down to business. (Leave the graphics attached, and also be the first home from the show).

Strong magnets work in conjunction with lightweight aluminium frames to create a sturdy frame structure. This, together with the three dimensionality and stretchiness of the fabric graphics, provides limitless options for creating a dynamic look. Graphics can be highlighted with halogen spot lamps, clipped on to the frame without the need for special tools.

Xpressions Displays is a division of Splash Display Ltd, one of the UK's leading display solution providers. Stewart Wilkins, Managing Director of Splash, says: 'Clients' comments say it all; typical are: 'Such a range of choices, I don't know where to start..!', 'The fabric panels just hook on. Simple!'

"Clients are amazed by the range of choices and the bold colours. The fabrics give a vibrancy that you just don't get with a conventional pop up display. They can't believe you can put the graphics into a washing machine: they come up as good as new, with any creases hanging out in no time."

For a free demonstration, or to find out more about the range, visit the website www.xpressions-displays.co.uk or telephone 08452 261936.

Xpressions displays provide limitless options to create dynamic looks.

UK POS elects Ballot Boxes a must have for exhibition feedback

UK Point Of Sale's Ballot Boxes are ideal for exhibition feedback.



UK Point Of Sale Group Limited (UK POS) is highlighting its range of suggestion and ballot boxes as a vital element to the exhibition stand. With companies investing money and time into these events, it is necessary to get enough feedback to ensure a good return on investment.

Debra Jamieson, Marketing and Sales Director for UK POS explained: "Exhibitions are the perfect time to give away products, merchandise and marketing materials and run competitions, so it is important to suggest that they get visitors to complete a form with relevant details which can then be stored in a branded ballot box. The information gained improves their databases, as well as giving an indication of the booth's footfall."

UK POS offers a variety of suggestion and ballot boxes such as the newest product to its range, the Suggestion Box with Header. Manufactured in white

acrylic, it can be used on the counter or wall mounted and includes a header poster holder available in A4 portrait or A5 landscape and a side pocket for A6 or one-third size A4 leaflets.

Other products in the range include suggestion boxes with locks and floor standing boxes for larger promotions. For customers requiring an easy to transport version ideal for exhibitions UK POS can also supply the flat pack Cardboard Ballot Box.

This range is featured in UK POS' Display Buyers Guide, which also includes a variety of other products suitable for exhibition use, such as its range of free standing poster kits and leaflet dispensers, especially the Collapsible Leaflet Holder, display supports, sign holders and banner stands.

UK POS' Display Buyers Guide can be requested at www.ukpos.com or by telephoning 08454 503848.

Bamboo range gives more green choices

Answering its customers' clear calls for more environmentally-friendly display systems, Eurostand Display has wasted no time in expanding its already wide product range to satisfy this demand.

The Essex-based trade-only display specialist has launched its Planet range to provide what the company says is a greener alternative to conventional display systems. The range is a high-quality portfolio of roll-ups, tension banner and literature display stands built to exacting standards using only renewable, high quality bamboo.

With the great majority of display products manufactured from materials such as aluminium, systems crafted from natural, renewable and recyclable materials are increasingly desirable as alternatives. Having long been recognised as an excellent manufacturing material in Asia, the enormous benefits of bamboo are now being realised globally.

The entire lifecycle of products in the Planet range is positive, explains Eurostand Display's National Account Manager Sam Mooney: "Sure, it is about producing products made from materials that come from sustainable sources. But it is also important that when the products reach the end of their useful life, they are recyclable and, ultimately, biodegradable."

Bamboo crops are entirely sustainable and, unlike traditional hardwood, can be harvested every year without destroying forestry. The plant's shoots grow to maturity in only four to six years and so, as a crop, it is endlessly renewable.

Products within the Planet range are also protected with an eco-friendly lacquer coating to further enhance their natural look and feel. This coating has passed rigorous testing under the REACH (Registration, Evaluation and Authorization of Chemicals)

regulations, the latest European Community regulation on chemicals and their safe use.

"Properly-treated bamboo is ideal for display products as it doesn't swell, shrink or mark in the manner of hardwood," says Sam. "It is also lightweight, durable and elegant. Plus, like all Eurostand Display's products, our Planet range comes with a five-year guarantee."

Further information available at www.eurostanddisplay.com or telephone 01277 350925.



The new Planet range from Eurostand Display is made from renewable, high quality bamboo.

EXHIBITION Displays

Design your own exhibition stand in minutes

3D-Standards is a new award winning web application designed specially for event and exhibition professionals who plan or design exhibition stands or trade show booths.

Creating an entire layout and jaw dropping 3D visuals in a matter of minutes is made easy with 3D-Standards. Floor space is selected, the products to be included are clicked on and jpegs can be uploaded to apply graphics to 3D banners and pop-ups.

Because of its astounding ease of use, anyone can pickup and use this professional design software; no training required and the whole thing just runs in a browser. The developers at Aarkid Ltd believe its set to disrupt the established methods of pre-visualising exhibition stands and event spaces.

3D-Standards has appeared on several important exhibition industry websites over the last few months. The most recent portal for 3D-Standards is www.babycad.com, which is entirely devoted to this 3D exhibition design software.

What makes the version on Babycad unique is its set of modular 3D products to play with, which 'click' together like Lego bricks. Exhibition design ideas can be sketched out exhibition effortlessly and posted online in one click.

3D-Standards is intuitive and clearly has potential to be a potent tool for exhibition designers. The development team at Aarkid Ltd says designers already using it are able to give prospective clients 3D visuals in record time, putting them ahead of the competition and are calling 3D-Standards the 'deal clincher'.



Designing exhibition stands is made easy with the new 3D-Standards.

"It's a potent sales tool and certainly going to upset a few people in the industry," says Mark Shurey, Chief Executive Officer, who uses the design tool to win new business for Creative Solutions, a leading supplier of exhibition equipment.

Test the free demo now at www.babycad.com or contact Aarkid Ltd on 0141 416 0102.

Eco-friendly graphics from William Smith

Leading supplier of integrated sign and graphics solutions, William Smith is now offering new state-of-the-art printing systems and specially engineered materials. Together, they enable graphics producers to greatly reduce the carbon footprint in producing exhibition graphics.

Latest developments in more eco-friendly materials include new non-PVC vinyl materials from both 3M and Ritrama. 3M Graphic Film 3545C and the lower cost RI-JET film from Ritrama are excellent examples of the way in which leading manufacturers are addressing environmental issues.

Supporting these materials are the latest digital printers, in particular those from HP, that now use the new Latex ink technology as an alternative to more hazardous solvent-based systems that give off harmful VOC emissions. The flagship model in the HP eco-friendly series of printers is the 104-inch HP DesignJet L65500 Latex printer. This is the first printer to utilise the latest Latex ink and wide-scan printing technologies and it will enable graphics producers to not only achieve faster printing cycles due to the technology involved but also, as a result of a drastic reduction in VOC emissions, greatly reduce the carbon footprint.

For graphics finishing, the RollsRoller Flatbed Applicator remains a preferred choice for many graphics producers. This remarkable workhorse of a machine can reduce material application time by as much as 80 per cent by comparison with alternative finishing solutions.

Other developments that will offer valuable support to providers of exhibition graphics are the DI-NOC special surface finishes and the Vikuiti rear projection film from 3M. Available in a choice of over 500 different patterns and finishes, DI-NOC mimics the natural appearance of materials like marble, stone and various woods.

For further information, visit the website www.williamsmith.co.uk or telephone 01833 690305.



The RollsRoller Flatbed Applicator from William Smith remains a preferred choice for many large format graphics producers.

UK manufacturer sees sales slot into place

One manufacturer who is reporting excellent sales is Yorkshire based manufacturer of display tower units, Slottz. The company is celebrating after recently receiving a large number of orders from businesses and educational facilities around the country for its unique display systems. This is expected to boost the company's projected turnover by an impressive 35 per cent in 2010.

While some other manufacturing companies have suffered during the recession, Slottz says it has noticed an upturn in sales as businesses and organisations look for innovative ways to make their products or services stand out from the competition.

Slottz offers a cost effective, flexible messaging system that is believed to be the first of its kind on the market. It is a 3D interlocking display tower using PVC panels digitally printed from high resolution artwork. Panels can be easily added or the order changed to alter the look of the display, ensuring that it doesn't become dated.

The versatility of Slottz has seen it used in quantities of one or two at a time for exhibitions, through to retail roll outs, including 70 units for Norwich Union which were used in staff training workshops when it changed its name to Aviva.

Richard Grant of Slottz said: "Our display units are unique because they are portable, easy to assemble, versatile, make a big impact and different to anything else currently on the market. We are delighted to have seen such a rise in sales and we hope to continue helping existing and new clients to make an impression with their displays."

Telephone 08447 365803 or go to www.slottz.com for further information.



Richard Grant of Slottz with one of the display units that are selling so well.

Complete solutions from Maxedisplay



Maxedisplay provides a wide range of items for exhibition displays.

There are a bewildering array of roller banners, pop ups, shell schemes, modular systems and graphic solutions on the market.

Customers know they can rely on Maxedisplay because the company offers only products it considers give exceptional quality, reliability and value.

Maxedisplay combines these quality products with quality print, running all graphics at 1440dpi through pigmented ink wide format printers to ensure top image quality and stunning visual results. In particular, the amazing gamut range of Maxedisplay's newly installed Epson 9900 is proving a hit with both commercial and trade clients.

Whether customers need one poster or a complete exhibition solution, Maxedisplay offers a huge range of products, including all those subsidiary items that go with display graphics, from badges, through to business cards, leaflets, brochures, posters and banners; even to supplying plasma screens complete with moving graphics and film.

With one of the most advanced studios around, Maxedisplay also offers award winning design and production services, internet and multi media solutions as well as a complete in house, on demand, digital printing service - it's a return to the one-stop-shop of old for all exhibition needs. Nobody likes to brag, but in these times it's something to shout about says Maxedisplay when your customers are telling you that the service provided is efficient, knowledgeable and, above all, great value for money.

View the Maxedisplay product range at www.maxedisplay.co.uk or tel: 01384 486722 for details.

PROJECT *News*

Sign 2000 in full flight with new airport hotel signage

Kent-based corporate signage specialist company, Sign 2000 has recently completed the exterior and interior re-signing of the Hampton by Hilton hotel located at the John Lennon Airport in Liverpool. The new image was created to follow the latest brand guidelines supplied by the Hilton Hotel Group's own stateside design agency and involved overseas sourcing of a number of specialist materials to ensure that the new signage met all of the required specifications.



Situated directly opposite the Main Terminal and just eight miles from the Liverpool city centre with easy access to the M62 motorway, the Hampton by Hilton is the only hotel located at the airport itself and has proved the ideal stop over location for its burgeoning number of visitors. The original airport was renamed Liverpool John Lennon Airport in 2002 to honour the memory of John Lennon, a founding member of the eponymous The Beatles pop group of the sixties and an avid peace activist. Until 2007, it was one of Europe's fastest

growing airports, having increased its annual passenger numbers from 875,000 in 1998 to the current figure of 5.47 million.

The Hampton by Hilton hotel is one of the newest in the Hilton Hotel Group's global network that now numbers over 500 outlets spanning six continents. The hotel, which includes all of the traditional additional amenities such as business meeting rooms, a fitness suite and multiple restaurant/dining facilities, comprises 11 levels. The upper seven levels include 160 bedrooms situated over six floors, while the lower five levels make provision for a large car park within the hotel building itself.

The exterior signage consisted of three sets of high-level text manifestations, the largest of which is 2.6 metres high and fully constructed in aluminium-finished corporate bronze with internal red tetra max LED modules and colour-matched acrylic faces. The exterior text elements were installed using a 45 metre-reach hydraulic access platform. This required special road closure assistance as well as discussions on method procedures and risk assessment with the airport's management team due to the fact that the thoroughfare in which the hotel is situated is the main conduit and drop-off area for the terminal.

Installation of the high-level text also required a significant amount of structural planning, as the text was fitted on spacer brackets and studding supports through the special cladding, the interior void and the parapet concrete slab with a plating device at the rear.

The interior signage consisted of 600 disparate graphics to include directional, identification, mandatory and point-of-sale manifestations. Signage was supplied to the reception, accommodation, restaurant, fitness suite and meeting room areas within the hotel building.

For further information, visit www.sign2000.co.uk or telephone 01892 834 383.



TRADE IMAGING

TRADE ONLY DIGITAL PRINTERS

of Vinyls, Banners, Foam PVC
Acrylic, Alloy Composite
& much more

All Under One Roof!!

Roller
Banners

£60

COMPLETE WITH
PRINTED GRAPHIC
PANEL

printed
correx

£10

sqm

T: 01205 356544

sales@tradeimaging.co.uk

www.tradeimaging.co.uk



PROJECT *News*

Delivering the Santander rebrand

Santander has just revealed the first of its newly branded branches in London and the South East. The rebranding project, which will see all 1,045 Abbey and Bradford & Bingley branches fitted with new Santander signage, is significant in the retail banking sector and makes Santander the fifth biggest provider of current accounts in the UK.

The rest of the branch network was revealed on 25th January, all branches having been covered with temporary signage until then. Merson Signs, one of the UK's premier signage companies, was one of four contractors and manufactured and installed signage at 140 branches over a three month period.

Merson Signs has previous experience of delivering rebranding projects with tight timeframes, having been the chosen contractor on bmi, Bank of Scotland, Diageo, M&S and RBS rebranding projects. The Santander project, however, brought another challenge - revealing all newly branded branches on the same day as part of the official Santander launch.

To achieve this, every fascia fitted with new Santander signage was concealed with temporary signage displaying the current Abbey or Bradford and Bingley branding.

On launch day, Merson Signs removed the temporary signage from the 140 sites, revealing the new Santander signage. This was

achieved by utilising the company's own dedicated installation crews and also the crews of their newly acquired division, Merson i-level

Retail, which specialises in completing high volume retail installation projects in extremely short timeframes across the UK.

Managing Director Roddy Angus stated: "Naturally we were delighted to have been selected to work on such a large and important rebranding project for Santander. The added challenges that came with revealing all newly branded sites at once gave us a chance to test all the new processes we have put in the place over the last year to make us more efficient, especially the integration of i-level retail into our operation. We are clearly now even better equipped to deliver large-scale rebranding projects in short tight timelines."

For further information call Merson Signs on Tel: 07525 700 399 or visit the website www.merson-signs.com



The new Santander signage.





Printers

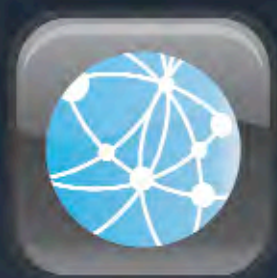

Networking



Leasing



Cutters



Inks



Media



Service



Printers



Apple Mac



PC



Laminators



RIP Software



Laser Printers



UV Printers



Printers



Fonts



Back-Up Solutions



Warranty



Repairs

GRANTHAM'S
GRAPHIC TECHNOLOGY

www.graphicdiscount.co.uk

CALL: 0845 230 5520

EMAIL: sales@granthams.co.uk

Trade Signs UK launches new on-line shop

Trade Signs UK has been successfully supplying the sign industry for over 16 years and has always been innovative in looking for ways to improve all aspects of their service to the sign business. The newest addition to the Hertfordshire based sign manufacturer is a new online shop/website for sign consumables and product information.



It is the only online shop you need to visit for all your sign making needs, whether you need to buy fabricated signs such as flat cut letter, built up letters and fabricated sign systems to buying all your sign making consumables. Buy squeegees, masking tape, scalpels, blades, LEDs and transformers and many more products all at the best on-line prices.

Tradesigns UK has been developing the site for over one year working hard on making the site easy to navigate and making sure the customer is only three clicks away from the information or products they need. The Online Shop has a fast growing range of products with new products being added daily. This is the only online shop where you can not only find the day to day items you need, but also the rare products that are harder to find.

Trade Signs UK aims to assist customers having to make five phone calls to order day to day products and getting you the best deals to make sign making easier and more cost effective. From sign fixings to magnetic sheets, scalpels to colour swatches, the online shop is improving rapidly to give sign makers more choice and more deals on their every day equipment.

Visit the website to find detailed information on flat cut letters, monoliths to illuminated signs, it gives a full page of specification on sign material and pros and cons and how it is manufactured. The pages include photos to help your vision become a reality.

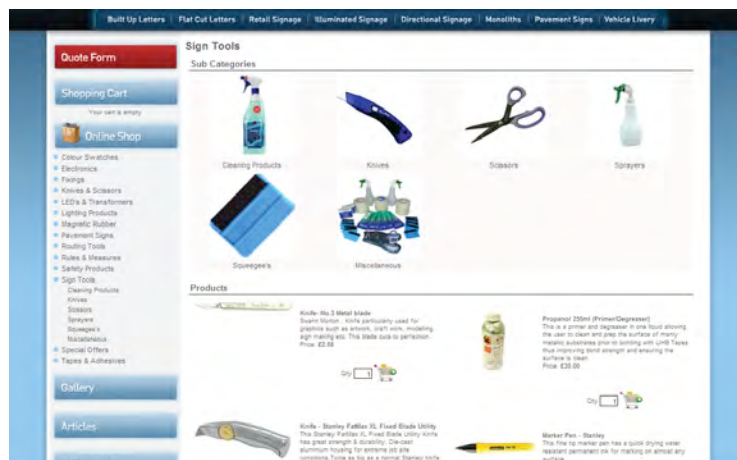

Trade Signs UK continues to think of ways to improve the sign industry, this website is a great way to keep updated on the latest products – consumables and signs making techniques.

Once you have ordered the site will remember you !! and display your most popular purchases on the right hand side making it quick and easy for you to repeat order.

The next time you need to buy visit www.tradesignsuk.com

THE LARGEST
SUPPLIER OF BANNERS
TO THE TRADE IN THE UK

DIGITALLY PRINTED VINYL/PVC & RECYCLABLE PVC BANNERS

AN AMAZING

£10.50

PER SQ.M*

*TRADE ONLY

*"Professional from
start to finish"*



NOW AVAILABLE
**100% RECYCLABLE
BANNER MATERIAL**

CALL US FOR FURTHER DETAILS AND SAMPLES

- Three 5 metre-wide printers
- Printed at 720dpi (addressable) for outstanding quality and superb visual effect
- Printed on outdoor quality 440/500gsm PVC, 340gsm Mesh or now 180gsm PE recyclable material
- Choice of finish (Hems and Eyelets, Pole Pockets or custom finish)
- Finished banners can be delivered direct to your client under plain wrap/white label.

	Width				
	1m	2m	3m	4m	5m
1m	£10.50	£21.00	£31.50	£42.00	£52.50
2m	£21.00	£42.00	£63.00	£84.00	£105.00
3m	£31.50	£63.00	£94.50	£126.00	£157.50
4m	£42.00	£84.00	£126.00	£168.00	£210.00

The price matrix is for our vinyl/pvc and recyclable banners.
All prices quoted are for Trade only and exclude delivery and VAT.

**NEW
FOR 2010**

NEW SUBSTRATES FOR 2010†

740gsm Premium Bannergrade PVC suitable for single or double-sided printing
Backlit Flexface Skins • Correx (4mm) • Foamex (5mm) • 170gsm/250gsm Paper Products

NO JOB
TOO BIG

3-5
DAY TURN-
AROUND

UP TO
5M WIDE
IN ONE PIECE

SAMPLES
AVAILABLE

our dedicated trade website

Visit our website and access the dedicated Trade Area on our website. You can request access to this area or use our temporary login...



- Use the price calculator for instant trade quotations
- Add your banner quotations to your basket and place your orders online
- Upload your artwork directly to us
- Apply for a credit account

www.venturebanners.co.uk/trade

email: trade@venturebanners.co.uk password: **cmk**

†MINIMUM 10 SQM ORDERS APPLIES TO ALL NEW SUBSTRATES. PVC, RECYCLABLE PVC AND 340GSM MESH REMAIN AT A 1 SQM MINIMUM ORDER.



trade@venturebanners
amazing quality and outstanding trade prices

0845 604 5470

trade@venturebanners.co.uk

We supply the banners for... Mercedes-Benz, Nokia, Tesco, Sainsbury's, Asda, Burger King, Frankie & Benny's, Swiss Air, NHS, UPS, Glastonbury, Nokia, Lookers PLC, TV's How To Look Good Naked (Maverick TV), BBQ, FreeBets, London Irish RFC, British Waterways, and many more. Plus we are an official supplier to the Ministry of Defence.



Vertical panel saw specialist is Micro Business of the Year

Zapcut Limited, the Hampshire (UK) based vertical panel saw specialist, rounded off an excellent year in 2009 by winning the Inspire '09 Micro Business of the Year Award. The judges praised the company for its clear sense of direction and its international outlook.

The company was established by Managing Director Keith Bunker to meet a specific need in the market. "Over the 20 odd years that I've been working in the vertical panel saw market, one request has come up again and again, from both users and distributors," he said. "There was a clear need for a tool that would offer the accuracy, ease of use and safety of a vertical panel saw, but at a lower cost and in a compact, portable package."

Employing a cutting-edge design and novel materials offering both light weight and great strength, the Zapcut ZK8 and ZK10 portable vertical cutting platforms meet that need and solve a host of problems for tradesmen working on site and craftsmen working in smaller workshops.

The ZK8 (for sheet sizes of up to 8' x 4') and ZK10 (for sheet sizes of up to 10' x 5') can be deployed in seconds, providing a strong, rigid and square cutting platform. The sliding carriage accepts any popular hand-held circular saw, including cordless units,

and the units come complete with provision for dust extraction and cable management. Stowing the ZK8 and ZK10 is as quick and easy as deploying them.

Both units are light enough to be carried by one person (under 35kg) and when stowed can be transported in a small van. The ZK8 measures 780mm x 230mm x 1900mm when stowed, while the ZK10 is just 400mm longer. Their compact size also pays dividends in smaller workshops with limited operating or storage space. The tripod leg system provides excellent stability on almost any surface, indoors or outdoors, while the built-in scales, quick-stop and mid-height support make accurate dimensioning, cross cutting and the cutting of small pieces straightforward.

Well received by users as well as by the Inspire '09 judges, the Zapcut ZK8 and ZK10 are ideal for tradesmen working on site, such as shop, office, kitchen and bathroom fitters, craftsmen working in smaller workshops with limited cutting requirements or budgets, and sign makers and others using off-cuts from pre-cut materials.

Zapcut Limited is currently expanding its UK and international distributor network.

For more details on the company and its products, visit www.zapcut.co.uk or call 0118 970 1950.

Roland DG launches new website

Roland DG (UK) Ltd, a worldwide leading manufacturer of wide format digital inkjet printers, engravers and 3D equipment announces the launch of its brand new fully-functional website.

After consultation with a variety of both internal and external users, the new Roland website boasts a wide range of new features and benefits designed to help users and potential customers get the best possible information and support for Roland products.

"We felt that our customers, both existing and new, deserve a better online presence from Roland," says Jerry Davies, Managing Director at Roland DG (UK) Ltd. "Customers need clear and accessible information in order to make informed decisions. Our aim was to guide people through every experience with Roland online as simple as possible. We hope that the new Roland website and the subsequent ways in which we will evolve online will continue to make Roland the easiest company to deal with in the industry."

One of the most noticeable improvements is the new online technical support centre. This latest feature allows users to access FAQs, help files and downloads for their Roland equipment as well as log support tickets for technical queries. Another new feature is the extensive applications pages, which provide new ideas to those already in business as well as those just starting out.

Davies continues, "This new Roland website not only enables users to find the information they need at the click of a button. Specific help files or media profiles can be made live within seconds, allowing us to respond quickly and efficiently to marketplace needs. It has been designed to grow and develop with the company, and we are extremely pleased with the results so far."

The new Roland website can be accessed at www.rolanddg.co.uk

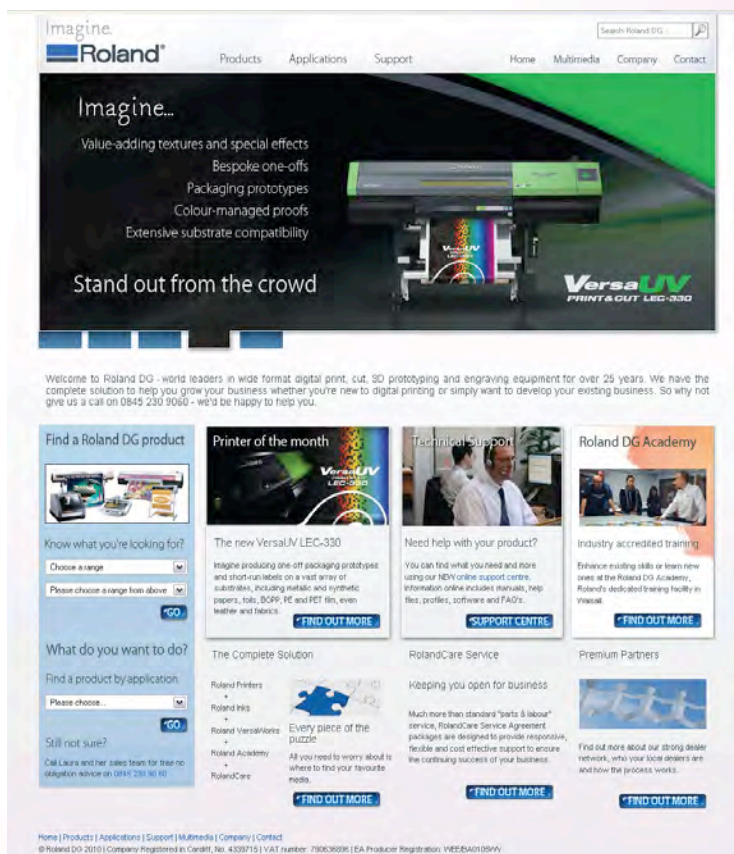

Visitors to the home page can be directed to the new online technical support centre.



SIGN MAKERS PRODUCTS

Flexi-Strip 180+ In 5 Colours Price As Low AS **£12-75** Per Meter

INTRODUCTORY OFFER
COMPACTA-LITE
THE SLIMMEST TROUGH LIGHT
AVAILABLE, FROM £8.00 PER FT
SEE WEB SITE
FOR MORE
INFO

Compacta-Lite

only 95mm x 48 mm

Sold in 310mm & 50mm Lengths
Ready To Plug Together

Led Range

Spotters

Mini Waterproof

Maxi Waterproof

Plug Together

Plug together RGB's

Bow Fronted
Menu Boxes

ORIGINAL TROUGH LIGHT

Trough Light From £12 Per Ft
Can Be Led Powered

EDGE LIT
UP LIGHTER

ONE OF THE
SLIMMEST
LIGHT BOXES
AVAILABLE
TO DATE (33MM)

SIZE A2

SNAP SHUT
FOR EASY FAST
DISPLAY CHANGE

£105

ALSO AVAILABLE
12V LED POWERED

33mm slim
snap shut
illuminated
poster displays

100mm Deep
Slimbo Light Boxes
Built To Order

Rollerbead Single &
Double Sided Boxes
Built To Order



Chrome Beading Menu Boxes

Company with direction makes 2010 the year of the customer

As 2010 sees customer service take centre stage and competition as fierce as ever within the corporate, retail and hospitality sectors, the leading innovators in the signage industry, Scriptus, is expanding to extend its services to wayfinding consultancy, planning and implementation, along with corporate brand identity design, to help ensure clients leave their customers with a lasting impression from the minute they set foot on site.

Announced as Managing Director, Michael Jackson, celebrates reaching the industry landmark of 30 years, Scriptus continues to work with clients in corporate environments, retail stores, universities, leisure and hospitals. A trusted supplier to many of the UK's customer focussed brands, the company has already implemented successful signage strategies for Heal's,

The Grosvenor House Hotel, Henderson Global Investors, and HBOS, and is now rolling out its new services as an additional string to its bow.

The new wayfinding services that involve Scriptus creating frameworks of signage that people can follow through a site to make sure they encounter as little stress as possible launched this month. As a response to support clients through the difficult climate, Scriptus is ensuring they position their clients in the right way to provide a positive customer experience from the minute someone engages with their brand on site.

Developed on the back of an international project, Scriptus Managing Director Michael Jackson spent much of last year working on a Saudi Arabia based project creating a wayfinding system for King Abdullah's International Gardens, after Scriptus was hand-picked to be the consultant of choice. He has seen the benefits this strategy has brought and is now keen to encourage UK companies to adopt similar schemes.

To further support clients in taking a strategic approach to their corporate identity they are also now offering an end-to-end design solution, from brand creation and development of logos, to enhance their offer of signage design and installation.

Managing Director, Michael Jackson who has worked on signage solutions for BMW, Mercedes-Benz, Natwest, AkzoNobel and McDonald's, said: "Everything to do with a business must relate back to its brand image, from the employees to the offices. Wayfinding plays a crucial role in the day-to-day running of most corporate environments and more and more people are beginning to realise this. Not only does it have to be practical but it has to represent the brand and because we are able to offer everything in house, our clients have the confidence in us to know that every last detail will be in keeping with their corporate image."

He continued: "Standing out from your competitors has never been as important as it is now and we are passionate about making sure our clients are one step ahead."

Now offering wayfinding audits, masterplans and consultancy, Scriptus is one of a handful of signage companies to manage the design, manufacturing and installation of signs in-house, and also offers branding and graphic design, ensuring a fully comprehensive and rigorous quality control procedure takes place with each project. Offering anything from prototypes to full systems manufactured on the company's premises, truly bespoke and individual smart signage solutions are guaranteed.

Practising what it preaches, Scriptus has also re-branded itself to represent its new direction with a fresh corporate identity to put the company in good stead for the future.

Throughout its 13-year existence, and with a staggering 75 years of collective industry experience, Scriptus is in a unique position to combine its traditional skills and know how with cutting edge innovations, something that leads Scriptus to the forefront of the signage industry.

For more information on the new services launched or to arrange a free consultation, visit the new Scriptus website at www.scriptus.co.uk or contact Michael Jackson on 01274 738 555.



Scriptus Managing Director, Michael Jackson, and Technical Director, Bill Taylor.



Simple and Stylish Signs
with optional wooden backing

Large lettering or fine details
including both on the same panel

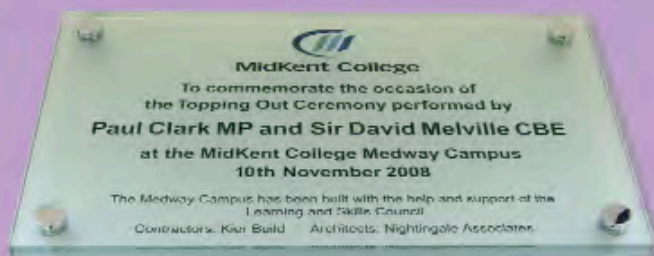

Etching on glass panels
for a clean, modern look



Complex shapes no problem
engraved or laser cut to your design

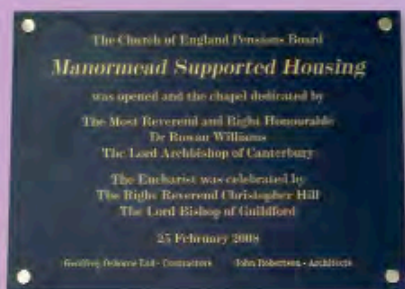

Engraving on Marble, Slate and Stone
Also full engraving service on metals and laminates

Your artwork gets straight to work
what you see is what you get

We are able to accept artwork in .EPS, .AI,
Corel Draw and Signlab formats



etchFAST has 50 years' experience in Chemical Etching and Engraving



wall mounted



suspended



projecting



totem



post mounted



desktop



bespoke





INTRODUCTION TO ARCHITECH

The Architech system has been developed with the aim of providing a curved insert aluminium signage solution that is stylish, practical and cost effective.

We aim to supply a system that fulfils almost any signage requirement, rivalling other systems in the market on style and quality, whilst maintaining our philosophy of affordable products, supplied fast.

Architech is an interior and exterior quality extruded aluminium curved insert sign system.

It offers the sign maker a complete signage solution, with its innovative CLIC-LOC fixing system, making it easy to install.

This enables the wall mounted version to be mounted with no visible fixings.

- 7 widths available
- Vertical or horizontal mounting
- Unique CLIC-LOC mounting system (wall mounted only)
- All sizes will accept interchangeable media
- Internal and external applications
- Injection moulded plastic caps
- Stainless steel fixings
- Powder coated, leatherette effect, baseplates
- Laser cut caps and baseplates
- AA25 silver Anodised
- Available pre-manufactured or as component parts
- Interchangeable hook hanging system (suspended signs)
- Built-in discount structure
- Comprehensive signage solution
- Available powder coated

Atech announces record sales of Mediatech Continuous Ink system for HP printers

During hard times businesses have to cut their cloth accordingly and implement new and innovative ways of cutting costs without detriment to service or quality. The recession, which according to recent government announcements we are officially coming out of, has proven to be lucrative for the third party ink market; Atech in particular reports good growth of its Mediatech Continuous Ink System for HP5000 and HP5500 series printers.

Even though third party and refillable ink cartridges are commonplace amongst the small format inkjet market, the professional graphics industry has seemed reluctant to adopt this technology fully, with manufacturers issuing warnings about warranty invalidity. However, it seems that finally graphics businesses are taking the plunge and exploring different third party inks from trusted manufacturers.

Atech Limited has serviced and supplied the large format print and imaging industry with printers, inks and media for more than 28 years and has learned to anticipate the needs and trends in different market places involving large format print.

Managing director of Atech, Allan Ashman explains, "We have a reputation in the industry for delivering quality products and engineering service excellence. All our Mediatech inks and media are thoroughly tested to ensure compatibility and quality assurance. We have been selling our continuous ink system

for the HP 5000 and HP5500 series DesignJets for over four years now – and haven't had a single customer ask us to come and take it out. All of our installed customers are professional graphics houses and signage companies and they have seen no difference in using our ink to manufacturers own – except where it matters - their bottom line!"

On average, one inkjet cartridge for the HP 5000 series printer costs anywhere up to £129 for 680ml. Atech's bulk ink costs £60 for one litre. The system simply attaches to the printer. There are no problems with chip failures as there's no cartridge involved and when more ink is required, the reservoir is simply topped up. For complete peace of mind Atech offers servicing and warranties contract options on the printers.

"We have also noticed", Ashman continues, "that in the four years we have been supplying our Mediatech Continuous Ink System for the HP 5000 series printers, the printheads are lasting much longer than when they use cartridges (either third party or HP OEM), giving us enough confidence to state that our system will prolong the head life of your printer. Additionally, there is no permanent modification to the printer – if for some bizarre reason you wish to revert to the original ink, then our system can be decommissioned very easily in minutes and with no effect to the printer."

Find out more by telephoning Atech on 01707 373738.

New website focuses on cutting-edge illuminated Blade Signs

MegaLED, the LED display lighting and electronics specialist, has launched a simple yet high impact niche web site devoted to cutting-edge illuminated Blade Signs. The website is live now at www.illuminated-signs-shop.co.uk

Arvind Ranga, MegaLED's webmaster says: "We think all sign buyers, manufacturers and designers will agree our website serves its purpose. It's simply designed as a concise high quality showcase of our absolutely stunning blade signs."

The new website, www.illuminated-signs-shop.co.uk has a refreshingly simple purpose where customers can view photos, watch a short product video, and easily upload artwork to receive free design consultation and prices.

Backing up the website is MegaLED's new edge-lit sign service. This provides trade customers the opportunity to order absolutely stunning, installation-ready ABlade signs in both standard and custom sizes at very competitive prices.

For further information visit the website www.megaleddisplay.com



NEW
2010
EDITION

Vehicle Outline Library Version 32

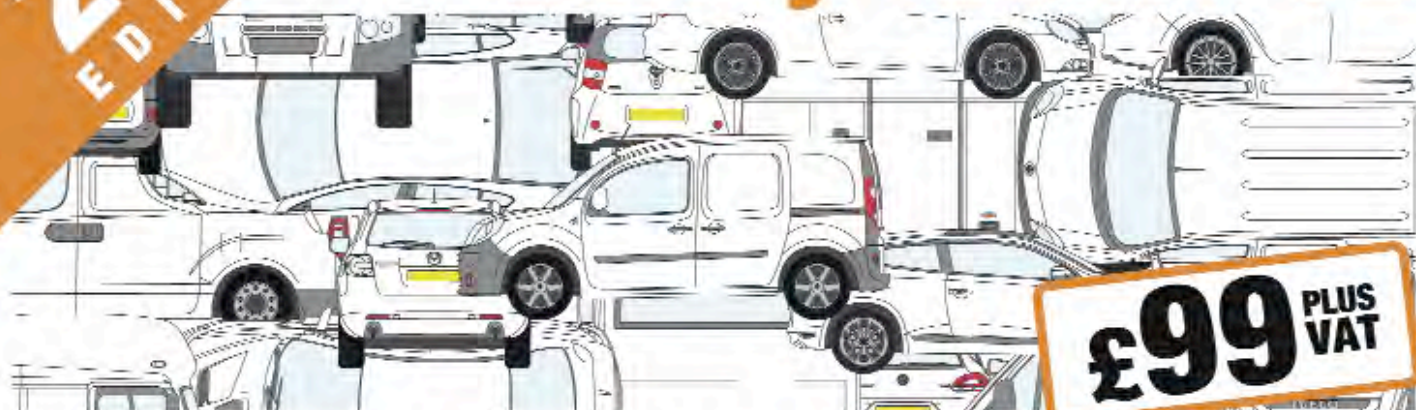

£99 PLUS
VAT

Find out more on our website at www.impactgs.co.uk

impact
graphic solutions ltd

Sales line:
0845 470 20 20

Providing accurate time-saving outlines for over 15 years!

Ashby Trade Sign Supplies

**DESIGN ONLINE WITH OUR SIGN DESIGNER
NOW @ www.ashbytrade.net**



Tel: 0118 981 5343
Sales lines open 9:00am - 7:00 pm

Fax: 0118 981 5335
www.ashbytrade.net

Production companies join forces to launch Concept & Build service

Event production specialist GTMS and large-scale prop maker Model-Tec Studio are combining expertise to offer clients in a range of industry sectors a new Concept & Build service thanks to the launch of a one-stop-shop website.

The joint venture between the companies is set to benefit both new and existing clients. The new site www.concept-build.co.uk is now live and clients can now source one-off bespoke props and themed displays to large European experiential touring kits from the Concept & Build service.

The new Concept & Build team comprises multi-skilled, experienced artisans with the capability and resource to fulfill any project - from conception through manufacture to installation.

Both GTMS and Model-Tec Studio bring a proven track record across a wide range of industries from fine art and interior, technology and international motorsport to experiential and architectural.

GTMS' Director, Dominik Short said, "Combining our efforts with Model-Tec Studio will give us the tools to deliver even greater projects with ease and confidence. This new service is a designer's dream and we will provide tailor made solutions for artists, creative directors and engineers alike."

The joint venture is borne out of numerous successful, high-profile projects the companies have undertaken together in the past including the creation of giant coffee jar for a leading brand so large it required a 7.5t truck to transport it.

Hampshire based GTMS is one of the UK's leading event production and high impact branding companies and has 25 years of experience under its belt. Sussex-based Model-Tec Studio was established a decade ago and comprises a team of multi-skilled and experienced artisans.

GTMS' and Model-Tec Studio's combined client portfolio includes Fat Face, Goodwood, Allen Jones, Bacardi and an array of experiential, marketing and PR agencies. GTMS also offers large format print services for large-scale and complex projects. www.print-large.co.uk.

Andy Dance Director of Model-Tec Studio said: "We have worked with GTMS on a number of projects to date and we share their passion and dedication. The Model-Tec Studio team has a great deal to offer in terms of experience and complementary expertise and Concept & Build will ensure greater exposure and open new doors."

Dominik Short said, "Launching the Concept & Build website is an exciting step forward for GTMS and will dramatically increase our position in the market to undertake those larger projects. Because we have everything under one roof we are able to add value to everything we do and work closely with our clients to deliver far greater results and save them money!"

GTMS' forward-thinking team of 23 employees operates from under one roof – a 38,000 sq. ft purpose-built site complete with offices, print house, build workshops and warehouse.

For further information visit www.gtms.co.uk



Andy Dance from Model-Tec Studio and Dominik Short from GTMS with a giant coffee jar created for one of their clients.

Size:
750 x 500mm*
(*Image area)



Folding Swing Sign

This folding swing sign is easy to transport and store. Folds flat for easy storage. Manufactured from 25mm square tubing with 1.2mm zinc coated steel panel.

Available in 3 heights
1 metre high • 1.5 metre high
2 metre high



Bus Stop Sign

A useful sign for marking meeting points or giving direction. Suitable for indoor and outdoor use. Available with lightweight or located base (as shown).

Available in 2 sizes in any combination
635 x 457mm (A2)*
530 x 450mm*
(*Image area)



Handysign

This lightweight and easy to move 'A' board is manufactured in 1.2mm zinc coated steel.

- Powder coated in white as standard
- Integral carry handle

Easy to assemble.
Custom made to your own requirements and sizes.

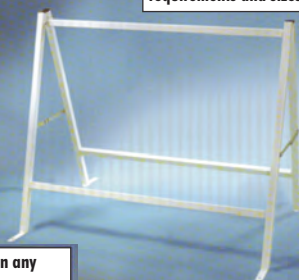

Banner Frame

The easy way to display your banners. Fabricated from 25mm square section steel tubing, this double or single sided frame comes in a modular easy to assemble system.

Available in 3 sizes in any combination
864 x 533mm* • 876 x 635mm*
1170 x 838mm* • (*Image area)



Pavement Sign

1.2mm zinc coated steel. White powder coated. Available in 3 sizes and 4 styles. i.e. Standard, poster, blackboard and poster blackboard.

Size:
915 x 610mm*
(*Image area)

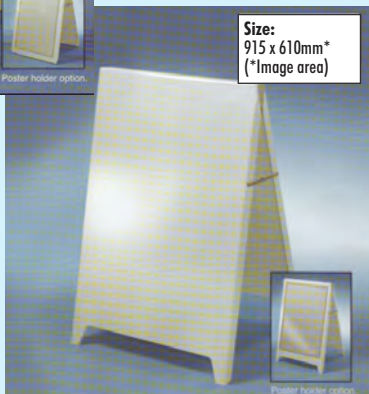

Legged Pavement Sign

Manufactured from 1.2mm zinc coated steel.

- Powder coated in white as standard
- Two heavy duty metal side stays and legged feet
- Double folded sides give extra strength

DES
DES Ltd

Tel: 01663 744824
www.desltd.co.uk

CATALOGUE
ON
REQUEST

For more information
on any of our
products please call
or visit us online

JAG
TRADE SUPPLIES

Eyeletting Kits



Corner Rounders

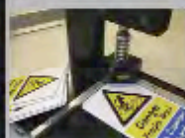

Vinyl Removers



Power Tools



Heat Guns



Keencut

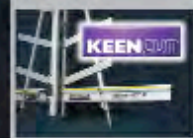

Knives & Blades



Mats & Benches



Rulers



Dibond Folding



Dust Removers



Wheelcovers



PVC Framing



Alu Framing

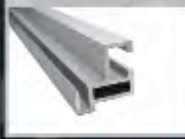

Wood Framing



Tapes & Velcro



Fixings



Hanging Brackets

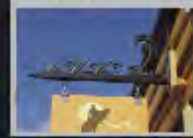

Cleaners & Rags



Media Storage



Software



Call us free on 0800 5 999 059

Or visit our online store
jagtradesupplies.co.uk

Epson moves to Westside

After 20 years located on Maylands Avenue, Hemel Hempstead, Epson has moved to new premises a short distance away in Apsle.

The new Westside location will be home to over 250 Epson UK and Epson Europe staff and better suits the needs of the company with a larger demonstration area and improved facilities to run its popular 'Print Academy' courses.

A number of specially commissioned contemporary art works have been installed around the new offices. These include, in the atrium, 'The Singing Singing Tree' by Build, which has been printed on frosted brushed aluminium. The artworks which have been produced by Limited Ltd, an interior design company, are a perfect showcase for Epson's digital imaging technology and demonstrate the versatility of the Epson Stylus Pro GS6000 in the production of high quality decorative art.

The extensive refurbishment of the Westside offices has enabled Epson to adopt further green measures. The lighting is fitted with movement sensors so that it switches off if no-one is using that area and the new office furniture has been produced in the most environmentally friendly way possible. New heating and air conditioning plant serving the meeting rooms area has been installed to reduce energy usage and improve efficiency and, over the next twelve months, new air conditioning units will be installed in the remainder of the building. All of the energy used in the building will be from renewable sources.

These measures reflect Epson's Environmental Vision 2050 which was established in 2008 to help guide the company's environmental activities over the next four decades. The aim of the vision is to reduce CO2 emissions by 90% across the lifecycle of all products and services by the year 2050.



The new address is: Westside, London Road, Hemel Hempstead, Hertfordshire, HP3 9TD.

All contact details; telephone and email addresses remain the same. For further information visit www.epson.co.uk

Signbox launches new e-shop

Signbox Ltd, the award-winning and innovative architectural sign specialist, has just launched a new online shop to allow customers to purchase a range of signage solutions and products at the touch of a button.

The Signbox e-shop provides a single-point resource to the majority of corporate sign requirements such as display, health & safety, desk and door, fire escape, paper insert, wayfinding and marcal signage. All can be purchased online using this new, secure and easy-to-navigate website.

Mark Bartlett, Managing Director for Signbox Ltd comments, "The new online shop reflects current market trends – many of our customers are looking for 'off-the-shelf' signage that is available with a quick turnaround, typically within a few days from placement of order.

"Providing a well designed, simple and quick solution, we believe our new e-shop will now meet customer expectations for high quality but competitively priced signage".

With a client list comprising many of the UK's best-known companies, Signbox have an unrivalled reputation for delivering architectural sign solutions – their comprehensive range of products covers interior and exterior architectural signage, compliant safety signs, precision engineered LED illuminated products and much more. At the forefront of industry developments, Signbox are renowned for innovative, leading edge technology and the use of revolutionary materials.

For more information or to purchase a range of signage solutions visit the new Signbox e-shop at www.signboxshop.co.uk

Robert Horne Group appoints new MD

Paul French has been appointed as the new Managing Director of Robert Horne Group. Paul has been in the visual communication market for over 15 years having started his career at Xerox. In addition to his specialist knowledge he has gained extensive general management experience in a variety of Senior Management roles. In 2001 Paul became Managing Director of Spandex UK, a Sign and Digital specialist Company, part of the International Gerber Technologies. For the last three years he has been Divisional Director of Robert Horne's Sign & Display division.

Paul comments "This is a really exciting opportunity and I am looking forward to leading this business as we navigate our way through the current trading conditions into what I believe is a period of growth and stability for this business. We have the potential to further enhance our products and services by fully developing the width and depth of our service to customers. Robert Horne is in a unique position in terms of our offer to market from paper, board, plastics, press room consumables and packaging through to wide format machinery, environmental consultancy and waste management."

For further information visit www.roberthorne.co.uk

Brett Newman appointed to the Board of Roland DG UK

Roland DG UK is pleased to announce that Brett Newman has been appointed to its Board of Directors and will hold the role of Technical Director. Brett assumes his new role with immediate effect and will be responsible for dealer and customer relations in the sign and graphics market, all technical services including RolandCare maintenance support, and product management and development.

Roland DG's Managing Director, Jerry Davies said, "Brett has been instrumental in Roland DG's success and his knowledge, enthusiasm and ability is widely known and respected within the Company and the industry. This promotion not only recognises Brett's past achievements, but that he outwardly represents Roland's

values, and has skills that the business requires to maintain its continued growth."

Brett made his first impact on the industry almost fifteen years ago when a Roland Dealership relocated to the village where Brett lived at the time. He joined Roland in 2001 and progressed quickly from his role as an Engineer to Print Product Manager. More recently his role has been Head of Product Management.

Brett said, "I am absolutely delighted to be promoted to the Board. Roland has always been a reflection of its people, its products and its passion for the markets and customers it serves. I feel very proud and privileged to have been part of Roland's growth, and I look forward to making my contribution to its future and its continuing success in my new role."



Brett Newman, newly appointed Technical Director of Roland DG UK.

For real-time updates on Brett and Roland activities, Roland DG has now joined Twitter. Follow Roland and Brett at <http://twitter.com/rolanddguk>.



Paul Warwick joins the Colourgen sales team.

Colourgen adds Paul Warwick to sales team

Colourgen has announced the appointment of Paul Warwick to its print systems and solutions sales team. Paul will focus on selling printers, laminators and consumables to end users not covered by Colourgen's authorised reseller channel.

Paul brings nearly 20 years experience of selling into the sign and display market with senior sales positions most recently at Hunt Graphics and Mactac. He has extensive knowledge of printing solutions, mounting and laminating techniques and products. In addition, he has sound knowledge of digital

market consumables and substrates and their suitability for printers and applications.

Jeff Biggs, Managing Director of Colourgen, comments, "I am confident Paul will prove himself to be an excellent addition to the Colourgen sales team. He is a confident senior sales professional with a full understanding and significant experience in selling wide format consumable display products, self-adhesive and marking films and equipment across all sectors of the UK display print chain."

For further information call Colourgen on tel: 01628 588700.

Drytac appoints additional area sales manager

Drytac Europe, leading global manufacturer of mounting adhesives, laminating films, finishing products and equipment is pleased to announce the appointment of Steve Broad as a new member of the Area Sales Team for the North.

Steve Broad will join Drytac as Technical Area Sales Manager, and with his base in Wigan he will be covering all areas from North Wales through to Cleethorpes and all points North of this. Paul Tomlinson who previously carried out the role of Area Sales Manager for the North will now cover the newly created Midlands Territory.

Following an educational and early professional background in Electronic Engineering, Steve first joined the Graphics industry in 1995 as a field engineer repairing print finishing and wide format laminating equipment. With his sound technical knowledge & expertise, Steve's role quickly moved towards helping & supporting the sales representatives to overcome problems of applications and processes,

which naturally progressed into a career in technical sales.

Amongst a list of many other achievements, Steve has also set up and managed his own company, Print Finishing Solutions, maintaining and supporting Borough Council print rooms across the northwest as well supplying a range of finishing equipment to the graphics industry.

With his excellent technical awareness and deep understanding of the graphics and print markets, Steve is certainly well placed to give Drytac's customers peace of mind, as well as sound advice on both products and applications.

Drytac is delighted to welcome Steve on board and looks forward to benefiting from his wealth of industry knowledge and expertise.

To contact Steve or your local Area Sales Manager and find out more about Drytac's products and competitive prices call Drytac's Customer Service Team on 0845 070 0660 or visit www.drytac.com

Signmaster Systems Ltd

Easymount Laminator

These versatile laminators can handle materials up to 25mm thick, including card stock, foamboard, MDF or rigid PVC board. The Easymount™ can also be used as a vinyl & masking tape applicator.

- Forward and Reverse
- Variable Speed
- Foot Pedal
- Hot or Cold
- Free Installation
- On-site Warranty

**GREAT
VALUE From
£999**



FREE
Trimming table with
Easymount laminators

Graphtec Vinyl Cutters



NEW!
Ring for
best price

Graphtec's most popular and affordable cutters are ideal for cutting all types of sign making vinyl

The all NEW FC8000 series High Performance cutting plotter is an industry leader for sign makers, graphic artists, auto aftermarket professionals, countertop installers and other related users.

The newly designed FC8000 has added features such as: 3 inch wide user friendly LCD control Panel, a Dual configuration function (two-user set and save customized conditions), an optional Ethernet capability (run multiple machines from one location), additional push rollers with 3 tension settings and enhanced ARMS system.

- Tangential Emulation for super accurate cutting.
- Free media basket
- ETHERNET connectivity
- Includes cutting software
- Includes cutting software
- USB or serial connection
- Mac and PC compatible
- Fastest cutting in class
- 600gf max cutting force

Bargain Corner

Roland XC540



2nd User

Only
£13995

- Print & Cut
- 54" media width
- 12 month Roland warranty
- Excellent condition
- Eco-sol max ink

Roland SP300



2nd User

Only
£5995

- Print & Cut
- 30" media width
- 12 month Roland warranty
- Installation & Training
- Eco-sol max ink

Mimaki JV3-250SP



2nd User

Only
£9995

- 2.5m media width
- Media take-up unit
- 6 month gold warranty
- Installation & Training
- Print 2 rolls at once

Signlab 8



SIGNLAB 8 brings even more design and production tools than ever before. If you are digitally printing signs or plan to in the near future, SignLab is the must have software for your business.

- New Design Tools
- 75 Plug-ins Added
- Bitmap Editing Program
- Pro Text Compose Tools
- Halfcut labels
- Vectorization Wizard

Upgrades
from only
£125

Sales line: 0845 130 55 65

All pricing subject to VAT.

Mimaki JV33 Solvent Printer and CG series



Call
for best
price.

In addition to various enhancements which bring out a high quality print at 1,440 dpi, the new JV33 series has increased print speed over the JV3. With its compact design and affordable price, the JV33 series is an attractive option for any shop. Mimaki's flagship product has established high standards which set it apart from the competition.

Awarded best 1.6m printer 2008 by European Digital Press

- NEW high speed print head.
- 1300mm & 1600mm print widths
- Uninterrupted Ink Supply System
- Includes media take-up
- Contour cut and die cut
- NEW ink formulation Wider Gamut

Mimaki CJV30 Solvent Print and Cut



Print & Cut in one machine

ON
OFFER

Exceptional quality, high speed, white ink, and all the best features of the award winning JV33 are available with in built cutting. Complete with a standard roll of material, all sizes the CJV30 provides the complete solution.

The Mimaki CJV30 is available in four sizes to provide a solution from the smallest to the largest of setups.

**SignLAB 8 for Mimaki
ONLY £495 with FREE**

LIMITED OFFER
~~CJV-60 £7,995~~
~~CJV-100 £9,995~~

- Same top quality printing as JV33
- 610mm, 1000mm, 1300mm & 1600mm print widths
- Uninterrupted Ink Supply System
- Includes media take-up
- Instantly drying printing
- Print & Cut in 1 machine

Roland VersaCMM SPi series Print & Cut



NEW

Uses Roland Intelligent Pass Control technology to produce smooth prints at high speed. Incorporates 2 x 2 channel heads from the Roland Pro series printers for reliable printing with a high consumable life. Built on the VP series chassis with its compact design, ease of use and front loading media capability. Uses Roland's award winning EcoSol MAX ink in 220 or 440cc in the clean hands cartridge system.

NEW MODEL
1.5x faster than previous SP

- 760 or 1370mm cut width
- Versaworks RIP Software
- 1440 dpi photo quality
- Print and cut in one unit
- Instantly drying printing
- Eco-Sol Max Ink

Roland VersaCMM VPi series Print & Cut



Call
Free install
training &
software

The instantly recognisable Roland VersaCMM™ range is the world's best-selling integrated print & cut system.

Designed to deliver precise, 1440dpi durable 4-colour inkjet printing and fast, accurate digital cutting all in a single easy-to-use device, the VersaCMM™ VP is highly versatile, very economical and seriously productive. Combined with Roland's proven Eco-Sol Max™ ink it consistently produces great images on a host of materials - making it ideal for a huge range of banner, poster, exhibition, POS, display, sign and label applications.

- 760 or 1370mm cut width
- Versaworks RIP Software
- 1440 dpi photo quality
- Print and cut in one unit
- Instantly drying printing
- Very low running costs
- Eco-Sol Max Ink

Roland VersaART RS640 series printer



FROM
£9995

The VersaArt RS-640 was engineered to give your business a competitive edge, taking advantage of Roland's leadership technology in wide format inkjet printing. Now you can choose from award-winning ECO-SOL MAX® ink and new environmentally-friendly aqueous ink depending on your business requirements. Explore profitable new applications ranging from high quality indoor design proofs, photographic reproductions and posters to stunning outdoor banners, signs and vehicle graphics - all produced on a single device.

- 1625mm print width
- Versaworks RIP Software
- 1440 dpi photo quality
- Instantly drying printing
- Very low running costs

SOLJET ProIII XC540
Ring for details



Mimaki

uniform

Summa
SOLUTIONS FOR BUSINESS COMMUNICATION

GRAPHTEC

www.signmaster.co.uk

CLASSIFIED

Boxed classified advertising starts at £20 with unlimited wording. Will be seen by over 20,000 readers. For further details or instant quote for your advert ring

01784 463904

FOR SALE

BUSINESS FOR SALE - SIGN MAKER - HARROW

Long established sole proprietor business (10 years) with varied clientele and repeat business in all market segments. 90% of businesses are up market. Design, manufacturing and installation of all types of signs, large format printing, engraving, sheet metal work etc. Specialised in stainless steel, 3D letters, fret cut, LED and complete digital print set up. Full range of plant and machinery on site. 4 large digital printers available. Digital print work currently on hold as business is busy with sign making. Turnover is £200K with a staff of 3.

Rent is £7K per annum and there is 3 years left on the lease.

Owner manager is willing to stay on a commission basis salesman.

Asking price is £100K inclusive of plant, machinery and goodwill.

Phone Ken on 07736 50 3737 for more information.

WANTED

Versacamm SP-300 or SP-540

Must be in good working order.

Will collect. Good price paid.

Please call Anne on 0191 386 5222 email: sales@lsu.co.uk

BETA BANNERS

BLANK BANNERS FOR YOUR GRAPHICS
TOP QUALITY BANNERS-LOW/LOW PRICES!

NEXT DAY DELIVERY

NO ACCOUNT NECESSARY

DISCOUNTS AVAILABLE
'YOU CAN'T BEAT A BETA BANNER!'

TEL/FAX:01875
61 61 62

MAGNETIC ROOF TOP SIGNS
for Driving Schools, Taxis etc.



Superb quality ABS sign
sold blank for you to letter

TAXI
THE ADVERTISER

SUPER FAST

DELIVERY

A unique, brilliant, illuminated
vehicle sign that uses removable vinyl
or printed advertising inserts

GRAPHIC SERVICES Tel: 01793 542678
Fax: 01793 430788
26 Eastcott Hill, Swindon, Wiltshire SN1 3JG
www.graphicservices.uk.com

DOMES BY PROJECT PLASTICS

SPECIALISTS IN PLASTIC FABRICATION

- ACRYLIC DOMES AND SHAPES •
- 3MT X 2MT C.N.C. ROUTING •
- LASER CUTTING / ENGRAVING •
- OVEN FORMING UP TO 3MT X 2MT •
- FLAT CUT ACRYLIC LETTERS •
- PROTOTYPE AND BESPOKE SPECIALISTS •
- POINT OF SALE DISPLAYS •

TEL: (01206) 868696
FAX: (01206) 793737
www.projectplastics.co.uk
7 Grange Way Business Park,
Colchester, Essex CO2 8HF

SIGNFAB LTD

FOR QUALITY ACRYLIC WORK
AT TRADE PRICES
CNC CUT LETTERS & SHAPES

**LINE BENDING
DIAMOND EDGE
BUFF
&
FLAME POLISHING**

For a bespoke service please
phone 0114 2752595
or
fax 01142752550
email signfab02@btconnect.com

VACANCIES

NEEDED NOW!!!

Experienced freelance installers required for large format graphics, to include digital wallpaper, window manifestations and acrylics.

We are looking for installers who work to an excellent standard and have a completely professional approach to work and dealing with clients, be it on a building site or within a retail environment.

We work with some really innovative and creative Clients, who have come to truly respect and appreciate the final leg, which is the installation of their work!

We are a London based company with installations carried out Nationwide and in Europe.

Own transport and insurance required, plus valid CSCS card preferred but not essential.

Please email your interest to info@thinkinstallations.com or call 020 7729 2227



Sales Account Manager

West Midlands or Bristol areas

In response to the recent award of a national OGC framework agreement to supply signage to the Public Sector, we are looking to recruit new experienced Sales Account Managers. As one of the UK's leading sign manufacturers with almost 30 years experience selling bespoke, modular and safety signage, we require candidates with the following skills and knowledge:

- A proven track record of achieving and surpassing sales targets.
- A signage industry background of selling into the public and private sector.
- Able to absorb technical information and communicate customer requirements.
- Ability to track and manage projects/opportunities with key decision makers.
- Must have the ability to build strong working relationships with clients over a protracted order cycle.
- Design experience would be preferred.

Applications for employment at DMA Signs Limited should be made in writing and forwarded together with a current C.V. to:

Mr. Tim Matthews
DMA Signs Limited, Unit 6, Bridge Works
Kingston Road, Leatherhead, Surrey KT22 7SU

You can also email your application.

Tel | Email | Web

DMA Signs Limited is an equal opportunities employer.

White Villa LTD

Awnings, Canopies, Signwriting,
Banners, Digital Printing

Canopy

Awning

tel: 020 7237 8000
fax: 020 7237 8621
www.whitevilla.co.uk

Trade price from main distributor of no. 1 Italian awnings

ARQUATI
PBSAW

Teedy

STOCK DOMES

18 SIZES 100mm to 1800mm
A range of clear cast acrylic domes ready today and delivered tomorrow.
"SPECIALS" from 140 sizes

TALBOT DESIGNS LTD
TEL: 020 - 8346 8515
FAX: 020 - 8349 0294
e-mail: domes@talbotdesigns.co.uk
website: www.talbotdesigns.co.uk

Moulded & Flat Letters
SignTrade Letters is now established as a leading supplier of moulded and flat cut letters in the UK. Operating from London, we offer an unparalleled service to the sign trade at very competitive prices. See our website for details.

ChromaSign now in STOCK
Ask us for more details.





Quality Moulded Letters
Composite sign trays made-to-order
Letters fitted to tray - ready to hang
Thousands of styles of flat-cut letters
ChromaSign moulded letters
Acrylic domes and dishes
Reliable delivery dates

T 0500 456700
F 020 8349 5806
sales@signtrade.co.uk
signtrade.co.uk

QUALITY WOOD & STEEL 'A' BOARDS
AT A REALISTIC PRICE



PAVEMENT SIGN
in Zinc Coated Steel with a
White Finish
Price £33.08 +VAT
POSTER VERSION
£49.53 + VAT

LARGE SIZE
1525mm x 1000mm
from £135.00

SWING SIGNS **£45.00**

Special designs in mild/stainless steel, aluminium to your specification fabricated. Send or fax us a drawing. All colours available on our in house powder coating plant.



Delivery nationwide
Telephone now on 01663 744824
or facsimile 01663 747733

DES Ltd
KNOWLES INDUSTRIAL ESTATE, FURNESS VALE,
HIGH PEAK, DERBYS. SK23 7PH, ENGLAND
email: DESABOARD@aol.com
www.desltd.co.uk

<p>DIAMOND EDGE POLISHERS</p> <p>UP TO DATE TECHNOLOGY AT AN AFFORDABLE PRICE</p> <p>A bench-top machine which can handle single or multiple workpieces up to 20mm thick is now available</p>	 <p>Specialist Manufacturers of Blank & Printed Banners</p> <p>For your tailor-made banners, marquees, show units, market stalls, bags, covers & pre-printed banner finishing..... look no further than Corby Canvas Products.</p> <p>Second to none quality, with all goods hand made using industry specification flame retardant PVC-coated polyester & supplied with either stitched or welded hems; plus brass or chromed eyelets</p>
<p>HEAT BENDERS</p> <p>A NEW RANGE OF HIGH QUALITY MACHINES</p> <p>We can offer machines to suit all needs capable of bending materials such as PMMA, PS, PP, PVC and acrylic from just 0.3mm to 20mm thick</p>	 <p>Unit 46, Gifford Road, Farnborough Estate, Garton Road, Weldon, NN17 3BN. Tel: 01536 401401 Mob: 07955 389976 Fax: 01536 206373 Email: corbycanvas@aol.co.uk</p>
<p>FLAME POLISHERS</p> <p>STILL THE CHEAPEST AND SIMPLEST WAY</p> <p>to apply a professional finish to cut edges of acrylic material</p>	<p>WANTED</p> <p>Engraving Machines manual and computerised, most makes, in any condition</p> <p>Tel: 01992 899255 Fax: 01992 899256 Evening - Tel: 01707 872991 email: sales@ronamachines.co.uk www.ronamachines.co.uk</p>
<p>AWLTECH</p> <p>For more information or a brochure call AWLTECH</p> <p>Tel: 01420 525222 Fax: 01420 525226</p> <p>www.awltech.co.uk</p>	

VSP LEEDS
Creating the image that creates business

The highest quality & the lowest prices!

Digitally printed banners, trade @

£9.99 sqm fully finished

We are this competitive in all aspects of large format printing call now



07759472729 or 01207583826

colin@tupman.me

Independent Engineer, Supporting a
Range Of Wide Format Print Machines from:



Trade Engraving

Est. 14 years



Control Panels



Prestigious Engraving



Data & ID labels

- Stainless steel
- Brass
- Traffolyte
- Laser laminate
- Aluminium
- Laser or rotary

For REAL trade
prices...



www.impactengraving.co.uk

info@impactengraving.co.uk

fabricut

Your 1st choice TRADE supplier



www.fabricut.co.uk

020 8751 7250 mailus@fabricut.co.uk

part of the aboutsignsgroup

TRADE ETCHING SERVICE

Stainless Steel - Brass - Brushed or Mirror

Deep Photo Etching, Any Detail

No Extra Charge for Mirror

COMPETITIVE TRADE PRICES

CALL TODAY : 020 8368 9017

www.aspectsigns.com

ASPECT SIGNS

Unit A5 Bounds Green Ind. Est. & ENGRAVING
Ring Way, London, N11 2UD

www.ispitrade.com
Best prices GUARANTEED



**SIGN FIXINGS
HUGE STOCK - NEXT DAY DELIVERY**

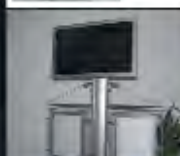

LED - Modules and Strips



DIGITAL DISPLAY
CABLE SYSTEMS
New ROD SYSTEMS
SIGN FIXINGS
VHB TAPE
PANEL CONNECTORS
FLAME POLISHERS

All At
**THE REAL
TRADE PRICE**

Call us today for
your 2010 Brochure

Lo-Call 0845 241 2467

IRISH CUSTOMERS CALL 028 92 607 277

Pavement signs ready for branding – screen printed or vinyls



AD16 Heavy Duty Poster Board.



SW2 Swing Sign.



PVS2 Pivot Sign with Header Panel.

- Forecourt Poster Display
- Fixed Panel Sign
- Spinner Pavement Sign
- Poster 'A' Boards
- Magic 'A' Boards

VISIT OUR WEBSITES FOR THE FULL RANGE OF POS PRODUCTS AND PRICES

CALL OUR SALES TEAM FOR A BROCHURE



AD1 'A' Board.



AD5 Chalkboard.



AD2 'A' Board with UV stabilised windows.

www.trade-wind.co.uk
www.a-display.co.uk

TRADEWIND NEWS VENDORS & A-Display

Tel: 01490 413038
Fax: 01490 413039

SCREEN PRINTING TO THE TRADE



HUMPHREYS
SCREENPRINTERS

CORREX • PVC • VINYL • MAGNETICS • ACRYLICS
ESTATE AGENTS BOARDS A SPECIALITY
compare our for sale board prices on our web site

t:01745 814066 f:01745 815374
www.humphreys-signs.co.uk sales@humphreys-signs.co.uk

Uk Led Signs Ltd
WWW.UKLEDSIGNS.COM



Extra Bright - 5 Single Colours - RGB - Outdoors
Angle up to 180 - Transformers & Controllers

UK Led Signs Ltd.
Unit 20, Orion Business Centre,
Surrey Canal Road, London, SE14 5RT
tel: 020 7237 8386, fax 020 7237 8621

Router Cut, Laser Cut, Build Up,
Flat Cut Letters, Light Boxes,
Perspex & Dibond

YorKut

LETTER COMPANY

YOUR TRADE LETTER & SIGN PARTNER

**FLAT CUT LETTERS
AT BEST PRICES**

ACRYLIC • OAM PVC • MAGNETIC • M D F
STAINLESS STEEL • ALUMINIUM • DIBOND

YorKut Letter Company, 34-36 Auster Road,
Clifton Moor, York, YO30 4XA.
email: sales@yorkut.co.uk Fax: 01904 692155

www.yorkut.co.uk

YorKut Letter Company is a subsidiary of Sign*A*Rama (York) Ltd

From cut out lettering to fully finished "ready to install" signs

- Built up Letters
- L.E.D. Illumination
- Fret cut panels
- Aluminium fascia work
- Composite sign trays
- Trade routing service
- Flame polishing

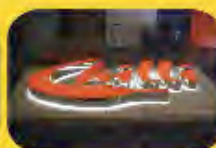

Call 01904 690330

CROWN FORGE

Cutting tools for the professional!

Access the latest and best tools in the trade!
Now available throughout the UK through ATA Engineering!

ROUTING



ENGRAVING



POLISHING



ATA Engineering Processes
Unit B, ATA House,
Boundary Way
Hemel Hempstead
Herts
HP2 7SS

Tel: 01442 264411
Email: sales@ataeng.com

V GROOVING
(AGM)



Web: www.ataeng.com

NORTH EAST Signs

SUPPLIERS TO THE TRADE



Tel: 0191 5141800

Visit: northeastsigns.co.uk

EXPERIENCED FITTERS
CSCS & IPAF
CARD HOLDERS
UNLETTERED VANS
SCAFFOLD TOWER
& HAND TOOLS

INSTALLATION TEAM FOR HIRE

FIXED PRICES
TRAVEL WORLDWIDE
EST. 1975

**NOBLE SIGNS
GLASGOW**

Phone JOHN: 01698 818494



It means what it says
fast professional results for all your etched signage needs

Chemical Etching and Engraving



Engraving on Marble,
Slate and Stone
in addition to metals and laminates

Large lettering or fine details
including both on the same panel



Complex shapes no problem
engraved or laser cut to your design

See our main advert
on page Page 63

etchFAST has 50 years' experience
in Chemical Etching and Engraving

TEL: 0208 880 2070

FAX: 0208 880 2333

Web: www.etchfast.com

E-mail: info@etchfast.com

Unit 5, Crusader Industrial Estate, 167 Hermitage Road LONDON N1 1LZ



SPIRIT|TEX FABRIC SYSTEM



A NEW Fabric Display System from Spirit Displays Ltd, the company that brought you the SpiritFlex Tension System for pvc and mesh.



- A slimline aluminium frame
- No edge finishing
- Dye-sub and UV prints
- Cover full walls and ceilings
- Rectangular and polygonal shapes
- Softer "look-and-feel" to PVC
- Easy to change and update graphics
- Better for the environment



For more information
0844 800 9612
info@spirit-displays.com



SPIRIT DISPLAYS

WWW.SPIRIT-DISPLAYS.COM

13-15 April NEC STAND C58

sign digital UK

screenprint digital signage

LASER ENGRAVED INTERCHANGEABLE MAGNETIC DIRECTORY SYSTEMS

O/A SIZE 400 x 282mm (16" x 11")

HEADER
350 x 40mm

SLAT
350 x 32mm

OTHER
SIZES
MADE
TO
ORDER

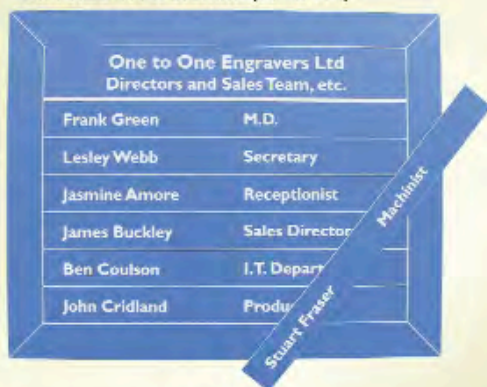

- Interchangeable
- No keys required
- Changed in seconds
- Secret Fixings
- Easy to install (only 4 screws)
- Stylish Design
- Cost effective
- Exterior / Interior

Wide range of colours available

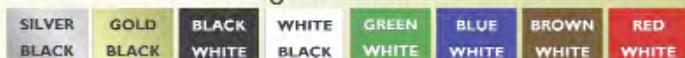

If colours not shown PLEASE ASK

Systems also available in Stainless Steel and Hardwood

Tel: 01604 644604

E-mail: info@otoel.com

Fax: 01604 644755

Web: www.otoel.com

one to one
engravers ltd

Unit 3 Cirrus Park, Lower Farm Road, Moulton Park, Northampton NN3 6UR

NEW

PLANET

The Planet range – natural beauty that's an ethical choice.

- Made from renewable bamboo
- Eco-friendly lacquer finish
- Recyclable
- Elegant and durable
- Portable and lightweight

The Planet range is a high quality portfolio of roll-ups, tension banner and literature display stands built to our usual exacting standards using only renewable quality bamboo.



Visit eurostand display online today for more high quality great value display products.



Eurostand
Display

The Barn, Coptfold Hall Farm,
Writtle Road, Margaretting,
Essex, CM4 0EL,
United Kingdom.
+44 (0)1277 350925

www.eurostanddisplay.com

www.hivizreflective.co.uk

HALF PRICE REFLECTIVE - ALL COLOURS AVAILABLE

BEING SEEN SAVES LIVES

BANNER REFLECTIVE - VEHICLE STRIPING - INKJET REFLECTIVE MEDIA - GARMENT REFLECTIVE



	YELLOW
	GREEN
	BLUE
	WHITE
	RED
	ORANGE

CALL TODAY

01494 482288

email: mcgillsign@aol.com



INDASOL

Industrial Adhesive Solutions Ltd

**For all your Technical Tapes
and Adhesives Needs**

VHB Tape
Channel Fix Tape
Channel Fix Adhesive
Foamex Tape
Banner Tape

Hook and Loop
Locator Bonder
Fusion Acrylic Bonder
Snap Fix Locators
Composite Bonder

TEL: 02476 540909

FAX: 02476 541300

EMAIL: enquiry@indasol.co.uk

www.indasol.co.uk

SNAPFIX™

COMPLETE LETTER-FIXING SOLUTIONS

Snapfix™ are global distributors of letter fixings, our products have been used by signmakers for almost half a century

Snapfix™ is UV stable, frost resistant and able to withstand global temperature variations and comes with a **lifetime guarantee**



Small	250	500	1,000
Complete Fixing	£19	£32	£60
Sockets only Black or white	£10	£17	£28
Studs only	£12	£21	£34
Measurements			
Socket Width	8mm	Socket Length	10mm
Stud Base Dia	8mm	Stud Ball Dia	5.4mm
		Overall Standoff	11.5mm



Medium	250	500	1,000
Complete Fixing	£23	£38	£68
Sockets only Black or white	£16	£23	£39
Studs only	£17	£27	£40
Measurements			
Socket Width	11mm	Socket Length	15mm
Stud Base Dia	15mm (14mm)	Stud Ball Dia	8mm
		Overall Standoff	16mm



Large	250	500	1,000
Complete Fixing	£34	£60	£100
Sockets only Black or white	£23	£36	£62
Studs only	£24	£39	£64
Measurements			
Socket Width	20mm	Socket Length	25mm
Stud Base Dia	20mm	Stud Ball Dia	11mm
		Overall Standoff	26mm



Secure	250	500	1,000
Complete Fixing	£34	£62	£118
Nuts only	£23	£40	£78
Measurements			
Overall Width	12mm		
Overall Standoff	14mm		



Screw	250	500	1,000
Complete Fixing	£34	£62	£118
Nuts only	£23	£40	£78
Measurements			
Overall Width	17mm	Screw Base Thread	9.4mm
Base Thread Depth	5mm	Overall Standoff	14mm

Snapfix™ adhesives are designed for use with **Snapfix™** locators.

They have a proven track record in glueing almost anything!

Snapfix™ two-part locator bonding adhesive is suitable for composite materials. 50ml



£5.85
per 50ml

TENSOL12 locator adhesive is suitable for bonding plastic locators to foam and acrylics. 500ml



£11.75
per 500ml

Snapfix™ glue gun, for use with two-part locator bonding adhesive.



£16
each

Snapfix™ mixer nozzles, for use with two-part locator bonding adhesive.



£.60
each

Snapfix-Metal™ comes in brass or nickel-plated brass, can be screw-fixed or soldered and are available in three sizes and comes with a **lifetime guarantee**

SMALL (per 100)	MEDIUM (per 100)	LARGE (per 100)
BRASS £18.00	BRASS £22.00	BRASS £28.00
NICKEL PLATE £21.00	NICKEL PLATE £24.00	NICKEL PLATE £30.00
Bridge bolts for above... £3.00	Bridge bolts for above... £3.50	Bridge bolts for above... £3.75
Measurements	Measurements	Measurements
Socket Width: 8mm	Socket Width: 11mm	Socket Width: 15mm
Stud Base Dia: 8mm	Stud Base Dia: 11mm	Stud Base Dia: 15mm
Overall Standoff: 11.5mm	Overall Standoff: 13.5mm	Overall Standoff: 15.5mm
7.5 cups of 20ml Bridge Bolt mix	7.5 cups of 20ml Bridge Bolt mix	7.5 cups of 20ml Bridge Bolt mix



WHEN BUYING
LETTERS
LOOK OUT FOR
THESE LOGOS
AS A SIGN
OF QUALITY
FIXINGS
THAT LAST A
LIFETIME

SNAPFIX™
ON THE BACK
LIFETIME GUARANTEE

SNAPFIX™
OFFICIAL
AUTHORISED DISTRIBUTOR

0844 800 7866

MasterCard VISA

or email your order to: sales@snapfix.com

£5 next day delivery on orders below £95 **Free** next day delivery on all orders over £95
Highlands, islands and overseas carriage on request. All prices are exclusive of VAT

www.snapfix.com

TRADE
DISTRIBUTORS
REQUIRED



080509P1 PROJECTING



080509P1 HANGING

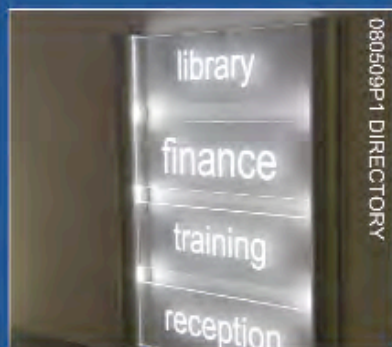

080509P1 DIRECTORY

PROTOTYPE IMAGES

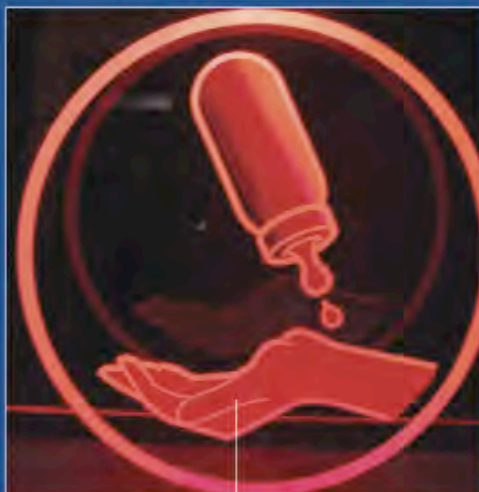

Custom Etched Acrylic Panels can be supplied by ASC

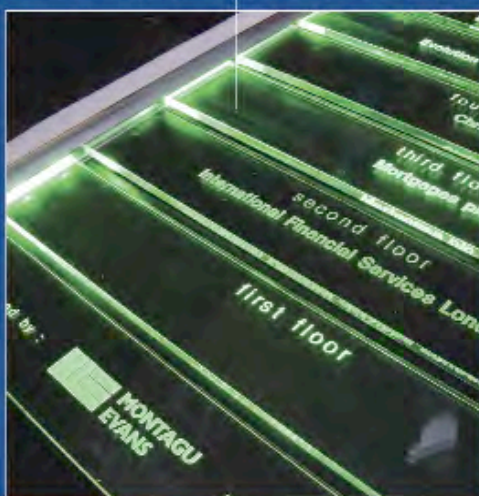

EXAMPLE FINISHED PRODUCTS

1.1 Std Fit Profiles



Oval Profile



Square Profile



Round Profile

Our services include:

- Routing
- Diamond cutting
- Laser etching
- Flame polishing
- LED Illumination
- Edge Lit kits
- Display Profiles
- Light Guide Plates
- LED Light Sheet
- Vinyl & Digital prints



Adjustable to fit 5mm and 10mm acrylic panel

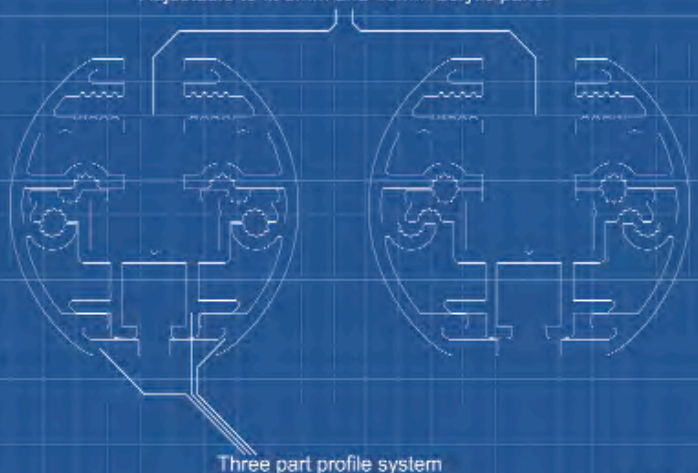

TOP SECRET

Edge Lighting From Applelec
Cutting Edge Pick & Mix Profiles for
ASC Staff eyes only

ASC



APPLELEC SIGN
components

North

T: +44 (0) 1274 774 477
F: +44 (0) 1274 774 478

South

T: +44 (0) 1442 500 050
F: +44 (0) 1442 890 575

sales@applelecsign.co.uk
www.applelecsign.co.uk

BUYERS GUIDE

To advertise on these pages costs as little as £120 for a full years advertising in our magazine and our website with web-links back to you!

Phone 01784 463 904 for full details of how to get your company to 22,000 Sign Update readers

3D DOMING SYSTEMS
3D SIGN MAKING SOFTWARE
A BOARDS
ACRYLIC DISPLAY CASES
ACRYLIC SHEET
ALKYD SCREEN PRINTING INKS
ALUMINIUM FRAMING
ALUMINIUM SIGN BLANKS
APPLICATION TAPE
BANNER FRAMES
BANNER INSTALLATION
BANNER SUPPLIERS
BILLBOARDS
BRAILLE AND TACTILE SIGNS
BRASS EFFECT
BRASS LOCATOR NUTS
BUILT UP LETTERS ACRYLIC
BUILT UP LETTERS METAL
CABLE DISPLAY SYSTEMS
CAST METAL SIGNAGE
CHEMICAL ETCHING
CHROME PLATED LETTERS
CNC ROUTING & ENGRAVING MACHINES
COAT OF ARMS
COMMEMORATIVE PLAQUES
COMPUTER SOFTWARE
CUT-OUT LETTERS
CUTTERS AND PLOTTERS
DIAMOND EDGE POLISHERS
DIGITAL PRINTED SIGNS
DIGITAL PRINTER SUPPLIES
DOMES & DISHES
EDGELIT SIGNS
ELECTRONIC SIGNS
ENGRAVING
ENGRAVING MACHINES
ESTIMATING SOFTWARE
FLAGS AND FLAGPOLES
FLAME POLISHERS
FLAT CUT LETTERS
FLEXIBLE FACE SIGNS
GENERAL SIGN SUPPLIERS
GLASS FIBRE (GRP) PRODUCTS
GOLD LEAF GILDERS
GOLD LEAF SUPPLIERS
GROUND WORKS
HEAT BENDERS
HOLOGRAPHIC VINYL
INSTALLATION CONTRACTORS
INSTALLATION CONTRACTORS (N.I)
INSURANCE
LAMINATING/ENCAPSULATING

LARGE FORMAT DISPLAY BOARDS
LARGE FORMAT SCREEN PRINTING
LASER CUTTING/ENGRAVING
LASER ENGRAVING MACHINES
LED ILLUMINATION
LIGHT BOXES & LIGHTING
LOCKABLE & EXTERIOR NOTICE BOARDS
MAGNETIC MATERIAL
METAL FABRICATIONS
METALLIZING SERVICE
MODULAR PANEL SIGN SYSTEMS
MOULDED & FABRICATED PLASTICS
MOULDED LETTERS
NAMEPLATES
NEON MANUFACTURERS (TRADE)
NOTICE & DRY-WIPE BOARDS
NUMBER PLATES
PAVEMENT SWINGER SIGNS
PLASTICS DISTRIBUTORS
POINT OF SALE FITTINGS
POLYSTYRENE SIGN SERVICE
POSTER HOLDERS / CASES
PRINT/POSTER FRAMES
PROJECTING SIGNS
REFLECTIVE TAPES
ROAD SIGNS
ROUTER CUTTERS/PLOTTER BLADES
ROUTING SERVICES
SCREEN INKS
SCREEN PRINTING
SCULPTORS
SHEET MATERIALS
SIGN & DISPLAY SYSTEMS
SIGN CASES
SIGN SUPPORT SYSTEMS
SIGN TRADE SUPPLIERS
SIGNWRITERS
SIGNWRITING PRODUCTS
SPECIALITY FILMS
STENCIL MATERIAL
SUBLIMATION
TAPES AND ADHESIVES
TRANSFER PAPERS/HEAT PRESSES
VANDAL RESISTANT SIGNS
VINYL & GRAPHIC INSTALLATIONS
VINYL SUPPLIES
VITREOUS ENAMELLED SIGNS
WAYFINDING SIGNS
WIDE FORMAT SOLUTIONS PROVIDER
WINDOW FILMS - WHOLESALE
WOODEN LETTERING
WOODEN PLAQUES
WOODWORKING

3D DOMING SYSTEMS

LEXICRAFT NAMEPLATES

LABELS & SIGNS

32 Woodside Business Park,
Birkenhead, Wirral CH41 1EL
Tel: +44 (0) 151 666 5400
Fax: +44 (0) 151 666 1079
enquiries@lexicraft.co.uk
www.lexicraft.co.uk
3D-ID Resin Domed badges provide top quality product identification attracting attention, illustrating brand names and promoting your corporate image. From short runs to mass production, call Lexicraft for more information.

MOCKRIDGE LABELS & NAMEPLATES LTD

Cavendish Street, Ashton-under-Lyne,
Lancs OL6 7QL
Tel: 0161 308 2331
Fax: 0161 330 9645
sales@mockridge.com
www.mockridge.com
3D Resin Doming adds value to screen and digitally printed signs, lettering, labels and emblems. Mockridge offer a wide range of products from budget-priced starter kits to mass-production systems. Contract Doming service available. Send for samples.

3D SIGN MAKING SOFTWARE

DELCAM PLC

Small Heath Business Park, Birmingham
B10 0HJ
Tel: 0121 766 5544
Fax: 0121 766 5511
artcam@delcam.com
www.delcam.com
ArtCAM Pro is 3D Software for creative sign design and manufacture. This software takes your 2 dimensional design sketches and creates high quality 3 dimensional signs, carvings and decoration. ArtCAM Pro is very easy to use and drives almost any CNC router.

A BOARDS

"A" DISPLAY

Castle Trading Estate, Portchester,
Fareham, Hampshire PO16 9SF
Tel: 02392 221222
Fax: 02392 221234
sales@a-display.co.uk
www.a-display.co.uk
A-Boards, Swing Signs and Poster Boards for all retail outlets, direct from the manufacturer. Our Pavement Signs are of a heavy-duty metal construction, zinc coated for maximum durability and available in a range of colours. Try our popular PVS 2 Swing Sign with its virtually indestructible panel. Call or e-mail for a catalogue and trade price list.

ANCHOR MAGNETS LTD

Bankside Works, Darnall Road, Sheffield
S9 5AH
Tel: 0114 2441171
Fax: 0114 2426612
www.anchor magnets.com
Attract more business with Anchor Signs, the versatile 'A' boards which can be used as poster frames, black boards or dry wipe boards. They feature a unique 'quick change' magnetic fixing system and transparent front panel for all weather protection. Available in a choice of colours and designs with high quality, corrosion resistant steel frames.

ASHBY TRADE SIGN SUPPLIES LTD

Youngs Ind Est, Aldermaston, Reading,
RG7 4PW
Tel: 0118 981 5343
Fax: 0118 981 5335
Sales@ashbytrade.co.uk
www.ashbytrade.net
A boards and clipframes available in a range of sizes. Silver anodised aluminium snap frames with rounded chrome corners, from stock for same day despatch. Anti glare covers can be ordered separately. Highly competitive prices.

DES LTD

Buxton Road, Furness Vale, High Peak,
Derbyshire, SK23 7PH
Tel: 01663 744824
Fax: 01663 747733
desaboard@aol.com
www.desltd.co.uk
Any size, and colour, aluminium, steel or stainless steel. Standard A board display area 21" x 36" powder coated in polyester. Can be used as a poster board with a magnetic transparent cover. Swing signs also available. Fax your drawings for a quotation on special display boards.

GREEN MAGIC CO.

Waltham Business Park, Brickyard
Road, Swanmore, Southampton
SO32 2SA
Tel: 01489 896999
Fax: 01489 895899
info@green-magic.co.uk
www.sign-holders.co.uk
Trade supplier of Snap Frame A-boards, D-top magnetic-front A-frames with space for customer logo, and water-filled base Pavement Signboards fitted with wheels and springs to deflect the wind.

ROTOSIGNS

TRADING AS PART OF
YEOMAN PRESSINGS
Unit 10, Cannon Business Park, Gough
Road, Coseley, West Midlands, WV14 8XR
Tel: 01902 404008
Fax: 01902 404006
sales@rotosigns.com
www.rotosigns.com

We are renowned for our superior range of advertising boards. No matter what your requirements, we will use quality materials to supply a product to suit your needs that can withstand most weather conditions. Most of our products are manufactured in the UK and spare parts are available on request.

UK POINT OF SALE GROUP LTD

Emery Court, The Embankment, Heaton
Mersey, Greater Manchester, SK4 3GL.
Tel: 0161 4314400 /
0161 4314411
www.ukpos.com

UK Point of Sale leading manufacturers of display products Acrylic & PVC poster holders, Sign Supports, Aluminium Snap Frames, A Boards, Poster cases & Point of sale fittings.

W & CO DESIGN SOLUTIONS LTD

Unit 9 West Yoke Farm, Michaels Lane,
Ash, Sevenoaks, Kent, TN15 7EP
Tel: 08456 25 35 45
Fax: 08456 25 35 46
info@w-co.co.uk
www.w-co.co.uk

Wide range of A-Boards, Pavement Signs and Forecourt Signs all of highest quality and durability. Range includes a 100% 'recycled' and 'recyclable' pavement sign and an innovative battery powered illuminated pavement sign! Options include snap frame fronts, DTM printed, Swinger signs, water filled bases, simple budget A-frames to large format.

ACRYLIC DISPLAY CASES

TALBOT DESIGNS LTD

225 Long Lane, London N3 2RL
Tel: 020 8346 8515
Fax: 020 8349 0294
sales@talbotdesigns.co.uk
www.talbotdesigns.co.uk

As an established fabricator of over 50 years we know there is a demand for display cases quickly, and we stock 27 standard sizes. Ring, fax or e-mail for quick details.

ACRYLIC SHEET

N E PLASTICS LTD

Unit 1, Ruxley Corner Industrial Estate,
Edgington Way, Sidcup, Kent DA14 5BL
Tel: 020 8308 9990
Fax: 020 8308 9995
sales@neplastics.co.uk
www.neplastics.co.uk

One of the largest independent stockholders of semi-finished plastics in the UK. Offering a huge range of both branded and own label products including Perspex, Marlon, Foamalite and Veka. A next day delivery service on cut to size and polished products is available. Also, manufacturers of light boxes, sign frames and specialist fabricated items.

PERSPEX DISTRIBUTION LTD

Unit 14/15 Walker Park Industrial Estate,
Walker Rd, Guide, Blackburn, BB1 2QE
Tel: 01245 232800
Fax: 01245 232801
sales.chelmsford@perspex.co.uk
www.perspex.co.uk

Perspex Distribution offer unique access to many of the principal plastic sheet products for the sign industry from their regional distribution centres in the north, midlands and south. With a comprehensive stock-holding in many colours and finishes, Perspex Distribution can deliver any material for any application when it is required.

RIGHTON LTD

Righton House, Elliott Way, Nexus Point,
Holford, Birmingham B6 7AP
Tel: 0121 356 1141
Fax: 0121 344 4558
marketing@righton.co.uk
www.righton.co.uk

National distributors of Quinn cast & extruded acrylic sheet, Brett Martin Marcryl sheet and Policril cast acrylic. Available in a wide range of clear, opals and colours. Also stocked: Marlon solid Polycarbonate, PETG, SAN, Foamalux, Komadur, Octaclad, PVC, Aluminium Composite Sheet, aluminium sheet (available white painted). Stainless steel sheet in various finishes, aluminium extrusions, stainless fasteners, adhesives, copper, brass and bronze.

ROBERT HORNE SIGN & DISPLAY

Huntsman House, Mansion Close,
Moulton Park, Northampton NN3 6LA
Tel: 01604 495333
Fax: 01604 673407
www.roberthorne.co.uk

Probably the largest stock range of acrylic in the UK. Wide range of Repsol cast sheet sizes for optimum efficiency, coupled with extensive colour range, textures and low minimum order quantities for special colours.

TRANSPLAS

Dawkins Road, Hamworthy, Poole,
Dorset BH15 4HF
Tel: 01202 670567
Fax: 01202 667768
transplas@transdev.co.uk
www.transdev.co.uk

Official regional Distributor of Perspex Cast and Extruded sheet, available in ranges of clear, opals, tints and colours as well as frosts, fluorescents and pearlescents. Also stocking Palight and SS50 Foam PVC's, Alu Panel and Hoarding Panel, EZ Frame Systems, Engraving Laminate and Polycarbonate.

VISIONS IN PLASTICS

Unit 3A, Delta Court (Robin Hood
Airport), Auckley, Doncaster DN9 3GN
Tel: 01302 775920
Fax: 01302 773482
sales@visionsinplastics.co.uk
www: visionsinplastics.co.uk
Stocks of Mirrored Extruded Acrylic in clear, 19 colours, See-Thru, Two sided, Anti Scratch, Anti Fog. Mirrored Polycarbonate, Petg and Polystyrene. Non mirrored sheet in Acrylic, Polycarbonate, Polystyrene and PVC Foam.

VULCASCOT LIMITED

Gatwick Gate Estate, Lowfield Heath,
Crawley, West Sussex RH11 0TG
Tel: 01293 560130
Fax: 01293 537743
Baintree Road, Ruislip, Middlesex HA4 0XX
Tel: 0208 841 4211
Ravensbridge Drive, Leicester, LE4 0BX
Tel: 0116 2624736
vulcascot.baz@btinternet.com
www.vulcascot.com

Vulcascot supplies a comprehensive range of plastic sheet materials including Quinn, Vulcacrlyl, Setacrlyl cast and extruded, Marlon, Foamalux foam PVC, PETG, Eurosign engraving, chalkboard compact laminates and a wide range of industrial laminates including phenolics, fire rated and high temperature. All available in full or cut to size. Full technical support.

ALKYD SCREEN PRINTING INKS

APOLLO COLOURS LTD

Unit E4, Kingfisher Business Park,
Hawthorn Road, Bootle, Liverpool L20 6PF
Tel: 0151 922 5665
Fax: 0151 933 5667
sales@apollocolours.co.uk
www.apollocolours.co.uk
Our Gloss Enamel range is thinned with White Spirit and is suitable for Water-Slide Transfers, primed metals, wood and glass. Can be air dried or stoved. Gloss Enamel is available in 17 standard colours, plus matchings and varnishes.

ALUMINIUM FRAMING

KINGS PLASTICS LTD

The signbuild Centre, Kingsown House,
Unity St, Bristol BS2 0HM
Tel: 0117 922 6382
Fax: 0117 925 1159
www.kingsplastics.co.uk
Our own range of aluminium extrusions for framing substrates from 3mm up to 10mm thickness, silver anodised or powder coated, supplied in lengths or made up, with or without panels.

SIGN MAKERS PRODUCTS LTD

Hawthorn House, Ipswich Road, Long
Stratton, Norfolk NR15 2XB
Tel: 01508 531183
Fax: 01508 531139
www.signmakersproducts.ltd.uk
Manufacturers of sign boxes, frames and display cases to the trade. Fast delivery.

ALUMINIUM SIGN BLANKS

ASHBY TRADE SIGN SUPPLIES LTD

Unit 44, Youngs Industrial Estate,
Aldermaston, Reading RG7 4PQ
Tel: 0118 981 5343
Fax: 0118 981 5335
Nationwide, trade only suppliers of aluminium sign blanks, aluminium and steel posts, caps, finials, clips and fixings, for delivery next day. Also sign trays, shaped tops, directory systems and finger posts. Call our experienced sales team for immediate quotations 8am - 7pm. full colour brochure available.

INSIGHT SIGN SYSTEMS

61 Dykehead Street, Queenslie Industrial
Estate, Glasgow G33 4AQ
Tel: 0141 774 5990
Fax: 0141 774 6653
sales@insightsignsystems.com
www.insightsignsystems.com
Insight is a trade only manufacturer, offering a made to measure service, with in-house powder coating. A variety of widths of signcase are available to accept stencil-cut aluminium panels (secured by bonding) for back-lighting.

SYGNET SIGNS LTD

129 Humberstone Rd, Leicester, LE5 3AP
Tel: 0116 262 6288
Fax: 0116 262 6061
sales@sygnetsigns.com
www.sygnetsigns.com
Nationwide specialist trade supplier of fabricated al/stainless steel trays, any shape, blank or router/laser cut. Powder coated or stove enameled. We also supply fully illuminated fascia/projecting signage to your designs. All works carried out in-house. We also manufacture much more.....

APPLICATION TAPE

DORO TAPE (UK) LTD

1 Albany Court, Albany Road, Market
Harborough, Leics LE16 7QP
Tel: 01858 431 642
Fax: 01858 466 992
sales@dorotape.co.uk
www.dorotape.co.uk

Doro Tape offer a comprehensive range of application tapes, application tools and accessories that cater for almost all circumstances. With 3 different paper and 3 clear filmic application tapes, customers can choose from a variety of tack levels and qualities. Doro also supply the R Tape Conform application tape renowned for its superior adhesion to vinyl backing paper.

HEXIS UK LTD

70 Britannia Way, Britannia park,
Lichfield, Staffordshire WS14 9UY
Tel: 01543 411221
Fax: free 0800 0167 111
sales@hexis.co.uk
www.hexis.co.uk

Application tape from all leading manufacturers such as Hexis, Poli-Tape, R-Tape, Main Tape and American Biltrite. The PerfectTear range tears cleanly and the R-Tape conform series has a release liner adhesion system, so it lays flat and does not wrinkle or tunnel. A new digital application tape is available for solvent ink jet printed graphics. Same day despatch, and slit to your requirements.

BANNER FRAMES

GLOBAL ERECTING SIGN

SERVICES LTD (EST. 1996)

Unit 1 Orion Court, Colmworth Business
Park, Eaton Socon, St Neots, PE19 8YX
Tel: 01480 211948
Fax: 01480 210551
gessltd@aol.com
www.gess.co.uk

With the aid of our structural engineers we have developed our own bespoke banner frames with a variety of fixing methods, which enable us to install frames and images onto scaffold/steelwork structures, brick/stonework buildings or open spaces, which are largely exposed and are affected by heavy winds. We also provide a variety of lighting options.

BANNER INSTALLATION

MIDA SIGN SERVICES UK LTD

Gatefield House, Blandford Street,
Ashton-under-Lyne OL6 7DW
Tel: 0161 8 300 600
Fax: 0161 8 300 601
enquiries@midasignservices.co.uk
www.midasignservices.co.uk
Installers of any size of banner, from 1 off's to nationwide marketing promotions, we supply & install post mounted and wire tension systems and install to brick, cladding, lamp posts & scaffolding with a nationwide maintenance and emergency call out service, call for further details.

BANNER SUPPLIERS

BETA BANNERS

110A Church Street, Tranent EH33 1BZ
Tel: 01875 616162
Fax: 01875 616162
betabanners@gmail.com

Blank banners for your graphics. Speedy delivery rain or shine. From Lands End to John 'O' Groats. Next day delivery usual. Over 15 colours available. All heavy duty PVC, hemmed and with brass eyelets and widths up to 3m. We also sell bunting and flags. YOU CAN'T BEAT A BETA BANNER!

BOLDSCAN BANNERS

Boldscan Ltd, Unit 4, Tonedale Business Park, Wellington, Somerset TA21 0AW
Tel: 01823 665849
Fax: 01823 665850
sales@boldscan.com
www.boldscan.com

Blank banners at trade prices. Heavy duty, matt lacquered, fire retardant PVC as standard. 27 colours now in stock. Up to 2920mm wide one piece in white only. Multi-coloured banners manufactured. Specialist banners - "Road Span Safety". Banner Frames - Freestanding and wall mounted. Banner Poles - Post & wall mounted. Main agents for Sign-A-Peel, the revolutionary new inkjet print medium.

CLEARSCORE LTD

Unit 1, Tudor Works, Turret Lane, Ipswich IP4 1DL
Tel: 01473 212751
Fax: 01473 233415
sales@clearscore.co.uk
www.clearscore.co.uk

Trade service for digitally printed banners up to 1600mm wide. Fast turnaround, high quality. Full finishing service or print only. Providing high quality service and products since 1978.

COVERTEC

Unit 10, The Quadrangle Centre, The Drift, Nacton Road, Ipswich, IP3 9QR
Tel: 01473 272006
Fax: 01473 725050
sales@covertect.co.uk
www.covertect.co.uk

Finishers of digital printed banners any size any shape. Manufacturers of high quality banners in polyester reinforced PVC lacquer finish or matt. All banners hemmed with nickel plated brass eyelets all round. Now in twelve colours. Next day delivery available.

D.C. HOULT LTD

The Old Print Works, 221 Lenton Boulevard, Nottingham NG7 2BY
Tel: 0115 9550808
Fax: 0115 9780808
sales@bannerblank.co.uk
www.bannerblank.co.uk

Blank banners, high quality, fire retardant, heavy duty 600-700gm. Digital Material available for printing. Hemmed all round with nickel on brass eyelets. Over 20 colours available. Any shape or size. Other accessories and banner frames available. Next day delivery only £9.00 nationwide. Very competitive prices. Free sample pack on request.

DORO TAPE (UK) LTD

1 Albany Court, Albany Road, Market Harborough, Leics LE16 7QP
Tel: 01858 431 642
Fax: 01858 466 992
sales@dorotape.co.uk
www.dorotape.co.uk

Doro Tape can provide quality blank banners at almost any size and a range of banner accessories. The 650gsm heavy-duty banner fabric is an exterior grade PVC coated polyester with a lacquered glossy top face. The banners are all H/P welded, brass eyeleted, and flame retardant. Doro Tape supplies the Ri-flex soft banner vinyl range from Ritrama in 20 colours, a must for all banner graphics.

BILLBOARDS

AARON SIGNS & CONSTRUCTIONAL SERVICES LTD

Unit 16, Highlands Farm Business Park, Highlands Hill, Swanley Village, Kent BR8 7NA
Tel: 01322 667100
Fax: 01322 664971
aaron.signs@btconnect.com

Company formed in 1972. Specialists in production and erection of large format development and advertising boards and hoardings, for house and warehouse builders. Suppliers and builders also of advertising structures for the outdoor poster specialists. All our employees are fully trained and authorised to carry out works on Network Rail and LUL/TFL projects. Mows and risk assessments supplied on request.

BRAILLE AND TACTILE SIGNS

CONTOUR SIGNS LTD

Dragons Wharf, Dragons Lane, Moston, Sandbach, CW11 3PA
Tel: 01270 758787
enquiries@contoursigns.co.uk
www.contoursigns.co.uk
Held on the RNIB's list of manufacturers and suppliers, we specialise in the design and in-house manufacture of Braille and tactile signage. Standard and bespoke sign options are available to provide singular signs through to complete sign systems. All signs meet the requirements of the JMU/RNIB 'Sign Design Guide', the DDA (1995) 'reasonable adjustment' criteria and UK H & S guidelines.

SMITHBREWER LTD

Isleport Business Park, Highbridge Somerset, TA9 4JR
Tel: 0870 864 8640
Fax: 0870 864 8641
signs@smithbrewer.co.uk
www.touchtypesigns.com
TOUCHtype signs are the industry standard for Braille & Tactile Signs. Used by countless sign companies, local authorities, the Health sector and Blind associations throughout the UK, including the RNIB. Total product solution from one-off signs to complete sign programmes. Door signs, insert signs, interchangeable directories, tactile plans, and much more. Custom made to any specification with full technical backup and no quibble guarantee of satisfaction.

BRASS EFFECT

HPH SIGNS

6 Kingsmead Square, Bath BA1 2AB
Tel: 01225 480555
Fax: 01225 489710
mail@hphsigns.co.uk
www.hphsigns.co.uk
HPH Signs have patented the Armourbrite™ system which offers maintenance free signs indistinguishable from brass. There is no applied lacquer to break down and logos can be reproduced in fine detail.

BRASS LOCATOR NUTS

F. K. MOORE & SON LTD

5 Wilton Road, Haine Industrial Park, Ramsgate, Kent CT12 5HD.
Tel: 01843 593440
Fax: 01843 585883
sales@fkmoore.co.uk
www.fkmoore.co.uk
British manufacturers of Screw/Push-in type Brass Locator Nuts for the Sign and Shopfitting Industries. We also manufacture Coverhead Mirror Fasteners, either Disc, Dome, Conical or Mushroom shape in various finishes, in addition to the famous "Moore's Super Clips" mirror fixings.

BUILT UP LETTERS ACRYLIC

APPLELEC SIGN

COMPONENTS LTD

Appleby House, Walker Terrace, Bradford, West Yorkshire, BD4 7HJ
Tel: 01274 774477
Fax: 01274 774478
sales@applelecsign.co.uk
www.applelecsign.co.uk

Trade suppliers of quality 3D built up acrylic letters and logos, we offer colours and finishes from a variety of different sheet manufacturers. We offer the built up letters with halo and/or face lit illumination from our award winning and cost effective LED range, please ask for an information pack or contact one of our friendly experienced sales staff for assistance. (flat cut lettering is also available).

CENTRE SIGNS (UK) LTD

Alexander House, Iliffe Avenue, Oadby, Leicester LE2 5LH
Tel: 0116 271 4247
Fax: 0116 272 0260
graphics@centresigns.co.uk
www.centresigns.co.uk
Built up Perspex and Acrylic Letters. Router work undertaken. Trade only service.

KINGS PLASTICS LTD

The signbuild Centre, Kingsown House, Unity St, Bristol BS2 0HM
Tel: 0117 922 6382
Fax: 0117 925 1159
www.kingsplastics.co.uk
We supply fabricated letters and logos non illuminated or face and halo illuminated with Leds, the choice is yours.

SIGN HERE

179 Fosse Road North, Leicester, LE3 5EZ
Tel: 0500 428 021
Fax: 0116 225 9966
sales@sign-here.co.uk
www.sign-here.co.uk
Trade service for flat cut & built up lettering & logos in a variety of materials. We will give you a reliable, efficient service at a competitive price, from 1 letter to a fully illuminated sign. For a quote or just friendly advice contact us. We are here to help.

TRADE SIGNS UK.COM

Unit D3, 78-80 Akeman Street, Tring, Herts HP23 6AF
Tel: 0870 240 2763
Fax: 01442 828 922
sales@tradesignsuk.com
www.tradesignsuk.com
We offer a Quality in-house manufacture service for all your Sign Needs - Built up Metal & Acrylic Letters, Flat Cut Letters, Sign Trays, Projecting signs, Signage Systems, Monoliths & LED Illumination. We endeavour to BEAT any like for like quote by 5%. Call our Sales team today for that friendly prompt service you require.

YORKUT LETTER COMPANY

34/36 Auster Road, Clifton Moor, York YO30 4XA
Tel: 01904 690330
Fax: 01904 692155
sales@yorkut.co.uk
www.yorkut.co.uk
Trade suppliers of quality built up and flat cut acrylic letters and logos, fabricated from branded acrylic. Can be supplied with locators and drill templates, stencil cut trays and internal illumination if required. Very competitive prices. Swift response to all enquiries.

BUILT UP LETTERS METAL

AES (EST. 1972)

The Old Laundry, 15 Barratt Street, Easton, Bristol BS5 6DE
Tel: 0117 951 0234
Fax: 0117 952 0234
avon.engraving@btconnect.com
www.avonengraving.co.uk
Specialist manufacturers of built-up/flat cut letters, logos in stainless steel, brass, aluminium etc. Very competitive prices, excellent delivery, highest quality, full design service. Prompt response to all enquiries.

APPLELEC SIGN

COMPONENTS LTD

Appleby House, Walker Terrace, Bradford, West Yorkshire BD4 7HJ
Tel: +44 (0)1274 774477
Fax: +44 (0)1274 774478
sales@applelecsign.co.uk
www.applelecsign.co.uk
Trade suppliers of quality 3D built up metal letters and logos. Offering lettering starting from as little as 50mm high, in materials such as stainless steel, brass, copper, titanium and aluminium, available in a variety of different finishes. We also offer built up letters with halo and / or face lit illumination from our award winning and cost effective LED range, please ask for an information pack or contact one of our friendly experienced sales staff for assistance. (flat cut lettering is also available).

ASHBY TRADE SIGN SUPPLIES LTD

Youngs Ind Est, Aldermaston,
Reading, RG7 4PW
Tel: 0118 981 5343
Fax: 0118 981 5335
Sales@ashbytrade.co.uk
www.ashbytrade.net

Aluminium built up letters with acrylic face, held by edge trim, in a range of matching or contrasting colours. Can be fitted for front or rear illumination, using our high quality Sloan LEDs, supplied installed or separately. We also offer a wide range of letters in other materials such as stainless steel & brass in sizes and shapes to suit your customer.

AVENUE SIGNS LTD

216-222 Luton Road, Chatham,
Kent ME4 5BS
Tel: 01634 841300
Fax: 01634 841420
info@avenuesigns.co.uk
www.avenuesigns.co.uk

Specialists in stainless steel letter fabrication sprayed to your specification. Neon and transformers, etc. also made to suit.

CENTRE SIGNS (UK) LTD

Alexander House, Iliffe Avenue, Oadby,
Leicester LE2 5LH
Tel: 0116 271 4247
Fax: 0116 272 0260
graphics@centresigns.co.uk
www.centresigns.co.uk

Specialist metal fabricators to the sign trade only. Built up letters in Stainless Steel, Aluminium, Gold Titanium Stainless, Brass and Copper. Fabricated Aluminium and Stainless boxes to any shape.

FABRICUT

Unit 2 Browells Lane, Feltham,
Middlesex, TW13 7EQ
Tel: 020 8751 7250
Fax: 020 8751 7251
Mob: 07879 493 386
mailus@fabricut.co.uk
www.fabricut.co.uk

Trade suppliers of 3D built up letters and logos. Full LED service available for Halo or Face illumination. Stove enamelling available from BS, RAL and Pantone colours. Fast turnaround with competitive prices.

HALLMARK ENGRAVING ETCHING & SIGNS LTD (EST. 1899)

116-118 Selsdon Road, South Croydon,
Surrey, CR2 6PG
Tel: 020 8686 6649
Fax: 020 8760 0899
sales@hallmarksigns.co.uk
www.hallmarksigns.co.uk

For the very best quality built up letters and logos in brass, stainless steel and copper, finished to your specifications. Flat cut letters and logos profiled in all metals and plastics, complete with drawings and fittings. For a fast turnaround, competitive prices and a professional, reliable trade service - please give us a call.

I.C.E.

Marcon House, Wyther Lane,
Leeds, LS5 3BT
Tel: 0113 2242124
Fax: 0113 2242110
sales@icesigns.co.uk
www.icesigns.co.uk

Manufacturers of Built Up - Flat Cut - Rim and Return Letters and Logos in Stainless Steel, Aluminium, Copper and Brass. We also fit neon tube or LED modules within the Letters for face or halo illumination.

KINGS PLASTICS LTD

The signbuild Centre, Kingsown House,
Unity St, Bristol BS2 0HM
Tel: 0117 922 6382
Fax: 0117 925 1159

www.kingsplastics.co.uk

We supply Stainless Steel fabricated letters in polished, brushed or painted non illuminated or illuminated with leds for halo or rim and return face illumination.

LOGOTECH DISPLAY SOLUTIONS LTD

Unit 6, Atley Business Pk, North Nelson
Ind Est, Cramlington, Newcastle Upon
Tyne NE23 1WP
Tel: 01670 737 225
Fax: 01670 707 365
sales@logotech-ltd.co.uk
www.logo-tech.co.uk

In our fully equipped metal department we produce high quality built up letters/logos in aluminium, stainless, brass and copper. Supplied to the trade nationwide, at a very competitive price. We also manufacture boxes, post signs, gantry signs, frames and panels, which can be finished to your specifications. We have our own in-house neon department and can supply you with the complete sign service, ready for you to install.

NORTH EAST SIGNS

23 Wilson Street North,
Sunderland, SR5 1BB
Tel: 0191 514 1800
Fax: 0191 514 1800
info@northeastsigns.co.uk
www.northeastsigns.co.uk
QUALITY LETTERS AT AFFORDABLE PRICES. We manufacture all types of built up metal letters, anything from mirror polished, satin(Dp1), de-scaled stainless, aluminium, brass/copper. These letters being either illuminated by LED's or Neon. Discounts apply to large multiple orders. We also manufacture bespoke shaped boxes, projecting signs and post sign. All manufactured in-house.

SIGN MAKERS PRODUCTS LTD

Hawthorn House, Ipswich Road, Long
Stratton, Norfolk NR15 2XB
Tel: 01508 531183
Fax: 01508 531139
www.signmakersproducts.ltd.uk
Manufacturers of sign boxes, frames and display cases to the trade. Fast delivery.

SYGNET SIGNS LTD

129 Humberstone Rd,
Leicester, LE5 3AP
Tel: 0116 262 6288
Fax: 0116 262 6061
sales@sygnetsigns.com
www.sygnetsigns.com

Nationwide specialist trade suppliers of alu/stainless steel 3D built ups. Brushed/Satin/Mill/chemically coloured finishes. 1050 grade alu, 316 or 304 grade s/s. We can also supply a variety of back trays to suit and fit LEDs/Neon etc for face/halo illumination. All works carried out in-house. (we also supply flat cut text/logos).

TRADE SIGNS UK.COM

Unit D3, 78-80 Akeman Street, Tring,
Herts HP23 6AF
Tel: 0870 240 2763
Fax: 01442 828 922
sales@tradesignsuk.com
www.tradesignsuk.com

We offer a Quality in-house manufacture service for all your Sign Needs - Built up Metal & Acrylic Letters, Flat Cut Letters, Sign Trays, Projecting signs, Signage Systems, Monoliths & LED Illumination. We endeavour to BEAT any like for like quote by 5%. Call our Sales team today for that friendly prompt service you require.

YORKUT LETTER COMPANY

34/36 Auster Road, Clifton Moor,
York, YO30 4XA
Tel: 01904 690330
Fax: 01904 692155
sales@yorkut.co.uk
www.yorkut.co.uk

Trade suppliers of quality built up and flat cut metal letters, logos and stencil cut trays, fabricated from stainless steel, aluminium or aluminium composite. Can be supplied with fixings, back trays, LED illumination and paint finishes if required. Very competitive prices. Swift response to all enquiries.

CABLE DISPLAY SYSTEMS

MID WEST DISPLAYS

The Display Centre, Knights Way,
Battlefield Enterprise Park, Shrewsbury
SY1 3AB
Tel: 01743 465531
Fax: 01743 465532
sales@midwestdisplays.co.uk
www.midwestdisplays.co.uk
Mid West Displays stock a wide range of cable displays. We also stock wall mounts, snap frames, mirror screws, sign supports, lighting, poster pockets and many more. We are pleased to be working with the highest quality materials at competitive prices.

CAST METAL SIGNAGE

METALLINE SIGNS LTD

Unit 18, Barton Hill Trading Estate,
Bristol BS5 9TE
Tel: 0117 955 5291
Fax: 0117 955 7518
info@metalline-signs.co.uk
www.metalline-signs.co.uk
Traditional manufacturers of cast bronze/cast aluminium lettering, commemorative plaques and street nameplates. Finished in either BMA or stove enamelled effect. Metalline also produce cast resin lettering and coats of arms.

CHEMICAL ETCHING

AES (EST. 1972)

The Old Laundry, 15 Barratt Street,
Easton, Bristol BS5 6DE
Tel: 0117 951 0234
Fax: 0117 952 0234
avon.engraving@btconnect.com
www.avonengraving.co.uk
The complete sign service. Engraved/etched screen printed, signs, nameplates, etc in all materials. Very competitive prices, excellent delivery, highest quality. Full design service. Prompt response to all enquiries.

ASPECT SIGNS & ENGRAVING

Unit A5 Bounds Green Ind Est, Ring
Way, London N11 2UD
Tel: 020 8368 9017
Fax: 020 8368 9018
info@aspectsigns.com
www.aspectsigns.com

Over 40 Years experience in Chemical Etching on All Metals including 316 marine grade. NO screens, No fuss! Normal turn around 5-7 working days. Express service available from 1 day turn around. For a Reliable Trade Service, contact us.

CORBY NAMEPLATES

Unit 10 Pywell Court, Pywell Road,
Corby, Northants NN17 5WA
Tel: 01536 266288
Fax: 01536 266370
ldulla2803@aol.com
www.corbynameplates.co.uk
Corby Nameplates for stainless steel, brass, copper, bronze and aluminium - Signs, labels, nameplates, plaques and promotional items. State of the art manufacturing at the Corby base of our parent company Masteretch Services, a world leader in etching machine manufacture. Access to the worldwide manufacturing facilities of Masteretch customers who offer a wide variety of etched products.

COUNTY ENGRAVERS & SIGNS LTD

Unit 5, Trent View Court, Moreland
Street, Nottingham NG2 3FX
Tel: 0115 985 1171
Fax: 0115 986 1007
sales@countyengravers-signs.co.uk
www.countyengravers-signs.co.uk
Fine detail etching of brass and stainless steel. Engraving of all types of plaques, plates, labels and control panels in a wide range of materials. Acrylic fabrications and trophies. Full colour printing from labels to wide format.

GALSWORTHY GRAPHICS

The Bury Manor, Wick, Bristol, BS30 5SH
Tel: 0117 9374514
Fax: 0117 9372731
galsworthy@btconnect.com
www.galsworthy-graphics.co.uk
PROFESSIONAL CHEMICAL ENGRAVERS, ETCHING SPECIALISTS Brass, Stainless Steel, Anodised Aluminium, Copper, Bronze plaques and signs to the trade. Largest size possible 2.5m x 1.25m (8' x 4') Established since 1984.

HALLMARK ENGRAVING ETCHING & SIGNS LTD (EST. 1899)

116-118 Selsdon Road, South Croydon,
Surrey, CR2 6PG
Tel: 020 8686 6649
Fax: 020 8760 0899
sales@hallmarksigns.co.uk
www.hallmarksigns.co.uk
SUPERFAST and efficient trade service for ALL commercial and industrial etching, using the latest technology and computerised equipment. One-off urgent specials or long runs no problem. Full graphics and artwork service for logos, crests and designs. Specialists for commemorative plaques, company name plates and awards in all metals and plastics. Professionally designed-drawings supplied free. Hardwood backboards can be made to any size or design and in many hardwoods.

HOCKERILL ENGRAVING

Unit 1 The Orchard, Allercombe,
Rockbeare, Exeter, Devon, EX5 2HD
Tel: 01404 822004
Fax: 05601 522547
hockerillengrav@btconnect.com
www.hockerillengraving.co.uk
Etchers of all metals, manufacturing signs,
name-plates, data-plates and memorials,
providing a high quality service to sign
makers and engravers nationwide. A com-
bination of traditional methods and the
latest computer technology, enables us to
achieve greater depth of etch and fine
details. Now in our 24th year.

INDUSTRIAL & COMMERCIAL ENGRAVERS LTD

Marcon House, Wyther Lane,
Leeds LS5 3BT
Tel: 0113 2242124
Fax: 0113 2242110
sales@icesigns.co.uk
www.icesigns.co.uk
Fast and efficient trade service etching into
Brass, Aluminium and Stainless Steel.
Artwork service available. We can also
supply backboards in hardwood, corian or
acrylic.

LEXICRAFT LTD

32 Woodside Business Park,
Birkenhead, Wirral CH41 1EL
Tel: 0151 666 5400
Fax: 0151 666 1079
sales@lexicraft.co.uk
www.lexicraft.co.uk
Chemically etched stainless steel or
anodised and colour dyed aluminium data
plates. Erosion and corrosion resistant. Self
adhesive or mechanical fixings.
Confidential Trade Service.

MASTERGRAVE LTD

65 Murdock Road, Bedford MK41 7PL
Tel: 01234 218226
Fax: 01234 269899
sales@mastergrave.co.uk
www.mastergrave.co.uk
Trade only central engraving service, incor-
porating computer and laser controlled
engravers, conveyor etchers, sande
blasters, and lasers. Also full range of
quality corporate gifts available, engraved
or blank, at highly competitive prices.

MOCKRIDGE LABELS & NAME- PLATES LTD

Cavendish Street, Ashton-under-Lyne,
Lancs OL6 7QL
Tel: 0161 308 2331
Fax: 0161 330 9645
sales@mockridge.com
www.mockridge.com
Specialists in chemically etched name-
plates. Brass, Stainless Steel and Anodised
Aluminium. Any size up to 2400 x
1200mm (8ft x 4ft). One-offs up to 5000+.
trade work is totally confidential.

MULTITECHNIC LTD (EST. 1973)

Coopies Lane, Morpeth,
Northumberland NE61 6JQ
Tel: 01670 512090
Fax: 01670 503143
sales@multitechnic.co.uk
www.multitechnic.co.uk
We are specialists that only do chemical
etching. We can offer design effects that
nobody else can do. All our stainless steel
is 316 marine grade, we don't use inferior
grades, & our brass is Polished to the high-
est standards. We want your business so
will give you a fast turnaround & excellent
customer service. Typical turnaround 3 - 5
days, quicker if required, just let us know.

RUDD MACNAMARA LTD (EST. 1896)

Island Works, Holyhead Road
Handsworth, Birmingham B21 0BS
Tel: 0121 523 8437
Fax: 0121 551 7032
enquiries@ruddmacnamara.com
www.ruddmacnamara.com
Anodised and etched aluminium, etched
stainless steel and brass nameplates and
panels. Four colour process print onto
anodised aluminium a speciality producing
striking and attractive images. In house
press work and fabrication facilities. High
quality workmanship to specification and
BSI 9001:2000 accredited. Fast response
and excellent customer service.

CHROME PLATED LETTERS

SIGNTRADE LETTERS LTD

225 Long Lane, London N3 2RL
Tel: 0500 456700
Fax: 020 8349 5806
sales@signtrade.co.uk
www.signtrade.co.uk
ChromaSign launched at Sign UK. We now
offer a complete stock range of
ChromaSign Letters for a 7 day turnaround
not available anywhere else. We can also
supply and fit LED lights to the
ChromaSign range of letters for an even
better effect. Ring Richard or Dave for
details and samples.

CNC ROUTING & ENGRAVING MACHINES

TEKCEL CNC SOLUTIONS

IE Tweed Road Industrial Estate, Tweed
Rd, Clevedon, BS21 6RR
Tel: 01275 342 668
Fax: 01275 342 669
info@tekcelcnc.com
www.tekcelcnc.com
Available in a wide range of industry stan-
dard bed sizes from stock. Class leading,
ballscrew/digital servo motor driven sys-
tems. Powerful spindle motors. Superior
vacuum hold down. Manual and Auto Tool
Change options. Onsite CAD/CAM training
and ongoing support available throughout
the UK and Ireland.

COAT OF ARMS

BRYAN RAWLINGS DESIGN

Unit 10, Rockhill Est., Wells, Wiltshire,
Keynsham, Bristol BS31 1PF
Tel: 0845 055 9369
Fax: 0117 377 8816
bryan@bryanrawlings.com
www.bryanrawlings.com
Designers and makers of coats of arms,
emblems and all types of sculptural and
decorative signage including 1-off carved
foam pub signs. GRP, cast resins, metals,
detailed hand painting and much more.
Large range of royal coats of arms avail-
able. Specialist suppliers to the sign trade.

G.K. BEAULAH & CO. LTD

Heritage House, 23 Park Street,
Hull HU2 8RU
Tel: 01482 223521
Fax: 01482 216328
sud@beaulah.co.uk
www.beaulah.co.uk
Experienced craftsmen design & manufac-
ture unique quality products. We supply
Outdoor Signage, Plaques, Coats of Arms,
Heraldic Shields, Heritage Products, Screen
Printing, Wooden Bases & Corporate
Giftware.

METALLINE SIGNS LTD

Unit 18, Barton Hill Trading Estate,
Bristol BS5 9TE
Tel: 0117 955 5291
Fax: 0117 955 7518
info@metalline-signs.co.uk
www.metalline-signs.co.uk
Metalline produce high quality cast alu-
minium, cast bronze and glassfibre, fully
modelled 3D crests and coats of arms, all
detail hand painted by craftsmen.
Suppliers of the full range of royal war-
rants.

COMMEMORATIVE PLAQUES

ASPECT SIGNS & ENGRAVING

Unit A5 Bounds Green Ind Est, Ring
Way, London N11 2UD
Tel: 020 8368 9017
Fax: 020 8368 9018
info@aspectsigns.com
www.aspectsigns.com
Over 40 Years experience in etching and
engraving nameplates and plaques. All
Metal. Normal turn around 5-7 working
days. Express service available from 1 day
turn around. For a Reliable Trade Service,
contact us.

G.K. BEAULAH & CO. LTD

Heritage House, 23 Park Street,
Hull HU2 8RU
Tel: 01482 223521
Fax: 01482 216328
sud@beaulah.co.uk
www.beaulah.co.uk
Experienced craftsmen design & manufac-
ture unique quality products. We supply
Outdoor Signage, Plaques, Coats of Arms,
Heraldic Shields, Heritage Products, Screen
Printing, Wooden Bases & Corporate
Giftware.

MERCURY & PHILLIPS SIGNS

51/59 Waterworks Rd. Norwich NR2 4DA
Tel: 01603 666699
Fax: 01603 616781
mercphil@globalnet.co.uk
www.mercuryphillipssigns.co.uk
Manufacturers of plaques in stainless steel,
brass and aluminium, chemically or
machine engraved, colour filled to your
choice. Logos and text from artwork
supplied.

COMPUTER SOFTWARE

ROBERT HORNE SIGN & DISPLAY

Huntsman House, Mansion Close,
Moulton Park, Northampton NN3 6LA
Tel: 01604 495333
Fax: 01604 673407
www.roberthorne.co.uk
Robert Horne Sign & Display are autho-
rised resellers for Roland, Mimaki, Agfa,
Seal, SignLab and Onyx. We can, through
our specialised Digital Solutions team,
offer everything from printers, plotters and
cutters to a wide range of matching con-
sumables including papers, vinyls and ban-
ners at competitive prices. Call to arrange
a demonstration.

TOUCH SYSTEMS LTD

7 The Pavilions, Cranmore Drive,
Solihull, West Midlands, B90 4SB
Tel: 0121 248 2448
sales@touchsystems.co.uk
www.clarityprofessional.com
Clarity Professional is an all encompassing
Sign Estimating and Business Process soft-
ware. It allows you to spend more time
prospecting and selling. Clarity
Professional includes Contact
Management, Estimating / Order
Processing, Job Management, Price List
management, Works Orders, Delivery
Notes and Invoices. Also available are
modules for generating Purchase Orders
and Actual Job Cost Analysis.

CUT-OUT LETTERS

ACCENT SIGNS LTD

Units 1&2, Broadcote Ind. Est., Station
Rd., Cradley Heath B64 6NT
Tel: 0121 561 4600
Fax: 0121 561 5458
accsign1@aol.com
www.accent-signs.co.uk
Virtually any typeface available, cut from
your artwork or ours, in Acrylic, Foam PVC,
Aluminium composite, or MDF. Complete
Fascia Panels, and more! Samples on
request.

APPLELEC SIGN

COMPONENTS LTD

Appleby House, Walker Terrace,
Bradford, West Yorkshire, BD4 7HJ
Tel: +44 (0)1274 774477
Fax: +44 (0)1274 774478
sales@applelecsign.co.uk
www.applelecsign.co.uk
Trade suppliers of flat cut out letters, logos
and intricate laser work. We offer lettering
in a variety of materials such as acrylic,
foamex, dibond, stainless steel, aluminium
and MDF, available in different finishes,
with or without fixings. Please ask for an
information pack or contact one of our
friendly experienced sales staff for assis-
tance. (3D built up lettering is also avail-
able).

I.C.E.

Marcon House, Wyther Lane, Leeds LS5
3BT
Tel: 0113 224 2124
Fax: 0113 224 2110
sales@icesigns.co.uk
www.icesigns.co.uk
Manufacturers of flat cut letters in ALL
materials. Incl. Acrylic, Foamex, MDF,
Stainless Steel, Brass, Copper, Corian.
Many finishes available- Gilding, painting,
powdercoating, lacquering. A special ser-
vice at a competitive price.

KINGS PLASTICS LTD

The signbuild Centre, Kingsown House,
Unity St, Bristol B52 0HM

Tel: 0117 922 6382

Fax: 0117 925 1159

www.kingsplastics.co.uk

We supply flat cut letters in any size and style and from your own artwork in Acrylic, Foamex, Dibond/Reynobond, Aluminium, Stainless Steel and M.D.F.

MERCURY & PHILLIPS SIGNS

51-59 Waterworks Road,
Norwich NR2 4DA.

Tel: 01603 666699

Fax: 01603 616781

mercpil@globalnet.co.uk

www.mercuryphillipssigns.co.uk

A fully comprehensive service to the trade in acrylic, foam PVC, MDF, brass and aluminium. Contact us for price list or quotation.

SIGN HERE

179 Fosse Road North, Leicester,
LE3 5EZ

Tel: 0500 428 021

Fax: 0116 225 9966

sales@sign-here.co.uk

www.sign-here.co.uk

Trade service for flat cut & built up lettering & logos in a variety of materials. We will give you a reliable, efficient service at a competitive price, from 1 letter to a fully illuminated sign. For a quote or just friendly advice contact us. We are here to help.

SIGNRITE (IOM) LTD

Unit 2, Isle of Man Business Park,
Braddan, Douglas, Isle of Man IM2 2QY

Tel: 01624 612244

Fax: 01624 661229

sales@signrite-iom.com

Cut out letters and logos in acrylic, foam pvc MDF and dibond, to the sign trade. Supply us with artwork via e-mail or disk. Fast delivery through out the UK and Europe. contact us for a competitive quote and a quick turnaround.

SIGNTRADE LETTERS LTD

225 Long Lane, London N3 2RL

Tel: 0500 456700

Fax: 020 8349 5806

sales@signtrade.co.uk

www.signtrade.co.uk

Plastic is our speciality including Flat Cut lettering in Perspex, foam pvc and aluminium composite. All supplied with locators and template as standard. We also offer a complete range of Moulded letters in Perspex and ChromaSign, offering over 50 years experience.

SYGNET SIGNS LTD

129 Humberstone Rd,
Leicester, LE5 3AP

Tel: 0116 262 6288

Fax: 0116 262 6061

sales@sygnetsigns.com

www.sygnetsigns.com

We have over 5000 styles to choose from or you can send your own artwork. Letters/logos available in acrylic, foam, mdf, polycarb, dibond, stainless steel and much more. All cut by router or laser. With or without fixings. All works carried out in-house (we also manufacture built ups and much more).

YORKUT LETTER COMPANY

34/36 Auster Road, Clifton Moor, York
YO30 4XA

Tel: 01904 690330

Fax: 01904 692155

sales@yorkut.co.uk

www.yorkut.co.uk

Trade suppliers of flat cut letters, shapes and logos in ALL materials, acrylic, PVC foam, aluminium composite, MDF, aluminium, stainless steel and brass, supplied with or without locators and templates. Optional paint finishes and flame polishing available if required. Very competitive prices. Swift response to all enquiries.

CUTTERS AND PLOTTERS

GRAPHTEC GB LTD

Coed Aben Road, Wrexham Industrial
Estate, Wrexham, LL13 9UH

Tel: +44 (0) 1978 666700

Fax: +44 (0) 1978 666710

sales@graphtecgb.com

www.graphtecgb.com

Graphtec cutters have a worldwide reputation for their build quality and ease of use. For signshops, check out the versatile, economical CE5000 series and for those more demanding tasks, take a look at the professional FC8000 series featuring the next generation proprietary ARMS system. Flatbed Cutting Plotters are also available for those tougher materials.

DIAMOND EDGE POLISHERS

AWLTECH

Unit 9 Blacknest Industrial Park, Alton,
Hampshire, GU34 4PX

Tel: 01420 525 222

Fax: 01420 525 226

info@awltech.co.uk

www.awltech.co.uk

5 models available from a small table top machine to a machine capable of polishing up to 100mm including bevelled edges. Various models on display in our showroom.

DIGITAL PRINTED SIGNS

ASHBY TRADE SIGN SUPPLIES LTD

Youngs Ind Est, Aldermaston, Reading,
RG7 4PW

Tel: 0118 981 5343

Fax: 0118 981 5335

Sales@ashbytrade.co.uk

www.ashbytrade.net

Trade supplier of aluminium signs in all sizes which can be laminated in a digital print ready for installation. Also anti-vandal film and contour cuts available. All fixings supplied which can be despatched direct to your customer under plain wrap, anywhere in the UK.

ASPECT SIGNS & ENGRAVING

Unit A5 Bounds Green Ind Est, Ring
Way, Woking, Surrey N11 2UD

Tel: 020 8368 9017

Fax: 020 8368 9018

info@aspectsigns.com

www.aspectsigns.com

TRADE PRINT & CUT service, one colour to full colour, print width 1360mm x any length. Prompt service & turn around. Very competitive prices. Vinyl, Banner Material, Canvas, Paper. Artwork can be supplied in any format. No minimum order charge.

CLEARSCORE LTD

Unit 1, Tudor Works, Turret Lane,
Ipswich IP4 1DL

Tel: 01473 212751

Fax: 01473 233415

sales@clearscore.co.uk

www.clearscore.co.uk

Trade service for high quality digital print up to 1600mm wide. Printing on to vinyl, PVC banner, paper, lightbox material and artist canvas, also laminating and contour cutting. Providing high quality service and products since 1978.

DURABLE SIGNS UK LTD

Runways End, Lancaster Road, Carnaby
Ind. Est., Carnaby, Bridlington YO15 3QY

Tel: 0871 230 1322

Fax: 0871 230 1323

sales@durablesigns.com

www.durablesigns.com

Digital printed vandal resistant signs with ten year outdoor warranty against fade from UV or air carried chemicals. Independently tested to BS3900.

GRAPHIC ALLIANCE EUROPE LTD

P O Box 373, Huntingdon,
Cambs PE28 5WL

Tel: 01767 679048

info@digital-interiors.co.uk

www.digital-interiors.co.uk

Trade supplier and installer of Giant-Sized Indoor or outdoor prints. Wallpaper & Murals, Window Decoration: Printed Rollerblinds; Textile Drapes. Promotional Banners; Backdrops & Screening. Stretched Canvas; Signage; Front & Backlit Panels and Flatbed prints. Supplier and installer of CRYSTAL® tensioning systems.

PJ SIGNS LTD

Unit 22-24 Buckingham Square,
Hurricane Way, Wickford,
Essex SS11 8YQ

Tel: 01268 764874

Fax: 01268 764883

tony.sayers@pj-signs.com

www.pj-signs.com

Printing at two resolutions, 720dpi and 360dpi, a high quality print service is achieved onto a wide range of medias. Also, due to our solvent based ink system PVC materials can be displayed outside for 5 years without any need for lamination. Thus keeping costs low.

PRINT UNITED UK

Unit 21, South Cambridge Business
Park, Sawston, Cambridge, CB22 3JH

Tel: 01223 837000

print@PrintUnited.co.uk

www.PrintUnited.co.uk

Print United provides TRADE customers with the best value Large Format Printing products so you can make decent profits (50% to 100% markup) without heavy investment in machinery, consumables and labour. Why not try our famous £39.99 Roll Up (850mm) today?

TRADE ACTIVE

Branches: Unit 1 Chesterfield Trading
Est, Chesterfield / Unit 12c Bates
Industrial Est, Romford

Tel: 0845 222 5008

sales@tradeactive.co.uk

www.tradeactive.co.uk

We offer a Trade Digital Print & Cut service with no minimum order charge. From one colour to full photographic quality images up to 1370mm wide by any length printed and cut on to numerous vinyls and pvc banner materials, poster paper and photographic paper. We can take your artwork from e-mail, disk or CD in various formats.

DIGITAL PRINTER SUPPLIES

ANDERSONS GRAPHICA PLUS LTD

Unit 8 Genesis Business Park, Sheffield
Road, Rotherham, S60 1DX

Tel: 0870 0668661

Fax: 0870 0668662

louise.stables@andersons-uk.net

www.andersons-uk.net

Anderson's are authorised resellers of Mimaki, Agfa, Epson, Seiko, Esko Artwork, WP Digital Spuhl we are able to provide Plotters, Printers, Laminators, PC Software, Colour Management & Profiling on most Rips/Printers. We offer full installation and training at very competitive prices, please call for a free demonstration. Consumables available, MACtac Digital Media, Vinyls, Laminates and Mount films.

B&P GRAPHIC SUPPLIES LTD

Unit 4, Hatch Industrial Park,
Basingstoke, Hampshire, RG24 7NG

Tel: 01256 859900

info@bpgraphics.co.uk

www.bpgraphics.co.uk

B&P Graphic Systems specialize in all large format printing equipment, inks, media & toner as well as technical support services. See our website for our full range of consumables and our latest large format offerings including aqueous, solvent and UV print systems.

DORO TAPE (UK) LTD

1 Albany Court, Albany Road, Market
Harborough, Leics LE16 7QP

Tel: 01858 431 642

Fax: 01858 466 992

sales@dorotape.co.uk

www.dorodigital.co.uk

Specialists in vinyls for digital printing, 'Doro Digital' supply products mainly from Ritrama and Aslan. Whether it's a glossy exterior vehicle graphic; a matt interior exhibition display; a floor graphic or vehicle wrap, Doro can supply the right vinyl film. For Digital printing we also supply banners, pop up and roll up media and papers.

HEXIS UK LTD

70 Britannia Way, Britannia park,
Lichfield, Staffordshire WS14 9UY

Tel: 01543 411221

Fax: free 0800 0187 111

sales@hexis.co.uk

www.hexis.co.uk

Hexis are manufacturers of ink jet media direct to the trade. The range includes media for water based ink jet, media for solvent based ink jet, media for thermal transfer printing, laminating and mounting films, encapsulation films, large and grand format banner materials and ink supplies for large format printers, all available for same day dispatch.

METAMARK (UK) LTD

Moorfield Road, Slyfield Industrial Estate, Guildford GU1 1RU

Tel: 01483 571111

Fax: 01483 570540

sales@metamark.co.uk

www.metamark.co.uk

Metamark manufactures the MD series of self adhesive media for solvent and eco solvent inkjet printing, which offer industry leading print quality and consistency of print output. The MD range produces excellent results on printers from Roland, Seiko, Mutoh, Agfa, Gerber, Uniform and Mimaki, and is available on a next day service either direct from Metamark or through a network of specialised digital distributors covering different segments of the market.

ROBERT HORNE SIGN & DISPLAY

Huntsman House, Mansion Close,

Moulton Park, Northampton NN3 6LA

Tel: 01604 495333

Fax: 01604 673407

www.roberthorne.co.uk

Robert Horne Sign & Display are authorised resellers for Roland, Mimaki, Agfa, Seal, SignLab and Onyx. We can, through our specialised Digital Solutions team, offer everything from printers, plotters and cutters to a wide range of matching consumables including papers, vinyls and banners at competitive prices. Call to arrange a demonstration.

DOMES & DISHES

TALBOT DESIGNS LTD

225 Long Lane, Finchley London N3 2RL

Tel: 020 8346 8515

Fax: 020 8349 0294

sales@talbotdesigns.co.uk

www.talbotdesigns.co.uk

We are the only company in Europe stocking clear acrylic Domes & Dishes in 18 sizes. We have over 140 other special sizes available and can make ovals, squares and oblong domes. By covering any shape with vinyl or screen printing you can have your own special sign.

EDGE LIT SIGNS

APPLELEC SIGN

COMPONENTS LTD

Appleby House, Walker Terrace,

Bradford, West Yorkshire BD4 7HJ

Tel: 01274 774477

Fax: 01274 774478

sales@applelecsign.co.uk

www.applelecsign.co.uk

Manufacturers of edge lit signs incorporating a variety of extruded profile options along with bespoke engraved acrylic panels. Add to this one of our award winning and cost effective LED modules, and one of our many mounting or hanging shop fitting kits, and you've an unrivalled edge lit range of trade components, so please ask a member of our staff for more details.

KINGS PLASTICS LTD

The signbuild Centre, Kingsown House, Unity St, Bristol B52 0HM

Tel: 0117 922 6382

Fax: 0117 925 1159

www.kingsplastics.co.uk

Reflex illuminated sign system using T5 lamps and integral high frequency ballast units or Miniflex using LEDs, both can be supplied with or without 8mm clear acrylic panels, plain or outline engraved to your design.

MASTER PRODUCTS LTD

Unit 51 Cutlers Road, Saltcoats Ind

Estate, South Woodham Ferrers,

Chelmsford, Essex CM3 5WA

Tel: 0845 838 2325

Fax: 0845 838 1634

sales@masterproducts

www.masterproducts.co.uk

Manufacturers of edgelit signs & displays. The x-edge system combines energy efficient leds with precision laser engraving to give bright, crisp even illumination around any lettering or logo. The x-edge is highly versatile, can be suspended, wall mounted, ceiling mounted, projected, free standing, used as a desk Top display, single, multi, or full colour images can be combined with laser engraving.

ELECTRONIC SIGNS

ASSIGN TECHNOLOGY LTD

Unit 1, The Wadsworth Business Centre, 21 Wadsworth Road, Perivale, Middlesex UB6 7LQ

Tel: 0208 998 0806

Fax: 0208 998 1272

info@assigntechnology.co.uk

www.assigntechnology.co.uk

Design and manufacture of all types of Electronic LED signs. Our range includes single line signs, multiline signs, digital clocks, factory signs, scoreboards, time/temperature displays. both internal and external models available. Trade enquiries welcome. Call us now for more details.

MESSAGE MAKER DISPLAYS LTD

2 Miltons Yard, Petworth Rd, Witley, Surrey, GU8 5LH

Tel: 0845 021 2340

Fax: 01428 687936

info@messagemaker.co.uk

www.messagemaker.co.uk

One of the UK's largest Manufacturer and Distributor of Digital Electronic Signage. Technologies include Full RGB, LED, LCD, VFD & Plasma, products are available from stock for Indoor & Outdoor applications, over 15 years experience in the market. Call now for a free quotation or to arrange a visit from a member of our national sales team.

VISIONWORX LTD

72 High Street, Great Dunmow, Essex CM6 1AP

Tel: 01371 876 577

Fax: 01371 874 991

sales@visionworx.co.uk

www.visionworx.co.uk

Design, manufacture and installation of all types of Electronic Signs. Comprehensive range of message centers including single lines, multi line, graphics and video boards, forecourt pricing, scoreboards and timing, clocks, custom designs using LED technology. Digital media networks, LCD and Plasma. National coverage, trade enquiries welcome. Call for more details.

ENGRAVING

ALAN ROBERTS ENGRAVERS LTD

39a Knight Street, Liverpool, L1 9DT,

Tel: 0151 709 3404

Fax: 0151 707 8081

mail@alanrobertsengravers.co.uk

www.alanrobertsengravers.co.uk

Fast Confidential Engraving Service to the trade. We can provide plaques, nameplates, control panels, safety signs, switch plates, commemorative plaques with unveiling unit (on hire basis), bespoke signs and labels etc.

ASPECT SIGNS & ENGRAVING

Unit A5 Bounds Green Ind Est, Ring

Way, London N11 2UD

Tel: 020 8368 9017

Fax: 020 8368 9018

info@aspectsigns.com

www.aspectsigns.com

Laser, Chemical & Machine engraving on All Metals, Acrylic & Laminates. Normal turn around 5-7 working days. Express service available from 1 day turn around. For a Reliable Trade Service, contact us.

COUNTY ENGRAVERS & SIGNS LTD

Unit 5, Trent View Court, Moreland

Street, Nottingham NG2 3FX

Tel: 0115 985 1171

Fax: 0115 986 1007

sales@countyengravers-signs.co.uk

www.countyengravers-signs.co.uk

Engravers of all types of plaques, plates, labels and control panels in a wide range of materials. Fine detail etching in brass and stainless steel. Acrylic fabrications and trophies. Full colour printing from labels to wide format.

FIRST SIGNS & LABELS LTD

Unit 1, Raynham Close, Raynham Rd Ind Estate, Raynham Road, Bishops

Stortford, Herts, CM23 5JP

Tel: 01279 467999

Fax: 01279 467888

sales@firstsignsandlabels.co.uk

www.firstsignsandlabels.co.uk

We manufacture and engrave nameplates, Labels, Tags, Switchplates, Mimics, Brass Plates, Components, Warning labels, Plaques, Logo's and Signs. We also produce printed fire & Safety Signs & Vinyl Graphics.

HALLMARK ENGRAVING

ETCHING & SIGNS LTD (EST. 1899)

116-118 Selsdon Road, South Croydon, Surrey CR2 6PG

Tel: 020 8686 6649

Fax: 020 8760 0899

sales@hallmarksigns.co.uk

www.hallmarksigns.co.uk

Superfast and reliable trade service with 100 years experience for all etching, routing and profiling. Specialists for nameplate and commemorative plaques in bronze, brass, aluminium, stainless and plastics. Logos and crests. High quality graphics - drawings free of charge. Precision industrial engravers of panels, labels and moulds. Keytop specialist. Presentation silverware and glass engraving experts.

INDUSTRIAL & COMMERCIAL ENGRAVERS LTD

Marcon House, Wyther Lane, Leeds LS5 3BT

Tel: 0113 224 2124

Fax: 0113 224 2110

sales@icesigns.co.uk

www.icesigns.co.uk

The complete engraving service. CNC equipment ensures rapid turnaround for control panels, scales, dials, commemorative plaques, bulk labelling work etc. Enquire by fax, disk or e-mail for prompt attention.

KINGS PLASTICS LTD

The signbuild Centre, Kingsown House,

Unity St, Bristol B52 0HM

Tel: 0117 922 6382

Fax: 0117 925 1159

www.kingsplastics.co.uk

We supply engraved signs from tiny labels and mimic panels to commemorative plaques with or without hardwood mounts.

MASTERGRAVE LTD

65 Murdock Road, Bedford MK41 7PL

Tel: 01234 218226

Fax: 01234 269899

sales@mastergrave.co.uk

www.mastergrave.co.uk

Trade only central engraving service, incorporating computer and laser controlled engravers, conveyor etchers, sande blasters, and lasers. Also full range of quality corporate gifts available, engraved or blank, at highly competitive prices.

MERCURY & PHILLIPS SIGNS

51/59 Waterworks Rd. Norwich NR2 4DA

Tel: 01603 666699

Fax: 01603 616781

mercphil@globalnet.co.uk

www.mercuryphillipssigns.co.uk

Manufacturers of all types of plates or plaques, machine engraved or chemically etched using a variety of materials, brass, stainless steel, aluminium, plastics and wood. For high quality and intricate detail with colour infills to your choice.

MULTITECHNIC LTD (EST. 1973)

Coopies Lane Industrial Estate, Morpeth, Northumberland NE61 6JQ

Tel: 01670 512090

Fax: 01670 503143

sales@multitechnic.co.uk

www.multitechnic.co.uk

Specialists in photochemical etching to the trade. Multitechnic prides itself on staying ahead of the competition with leading edge research and development, leading to the development of unique processes. Very fine half tones, multi colour fills and colour blends and tints. For all your etching requirements, from design to despatch, speak to Multitechnic - serving the Trade.

SIGN INDUSTRIES

Gardyne, Forfar, Angus, Scotland, DD8 2SQ

Tel: 01241 828 694

Fax: 01241 828 331

info@signindustries.com

www.signindustries.com

SIGN INDUSTRIES are specialist TRADE MANUFACTURERS of etched Stainless Steel, Brass, and Bronze. We also Laser Engrave Plastics and Wood as stand alone products as well as moulds for castings. SIGN INDUSTRIES normally work with 3 mm thick material, and can etch bend and weld Stainless Steel up to 3 metres x 1.5 metres, and down to small sequential tags for wiring looms.

ENGRAVING MACHINES

EPILOG LASER

16371 Table Mountain Parkway, Golden,
CO 80403 USA

Tel: +1 303-277-1188

Fax: +1 303-277-9669

sales@epiloglaser.com

www.epiloglaser.com

Epilog Laser manufactures the Legend EX and TT line of 35-120 watt CO2 laser engraving, cutting, and marking systems. The TT is the only compact, high-performance laser system on the market, and the EX is Epilog's top-of-the-line laser system for the highest quality engraving and cutting available.

MASTERGRAVE LTD

65 Murdock Road, Bedford MK41 7PL

Tel: 01234 218226

Fax: 01234 269899

sales@mastergrave.co.uk

www.mastergrave.co.uk

Mastergrave are manufacturers and suppliers of all types of computer controlled and manual engraving machines. We also manufacture saws, bevellers, quillotines and cutters. All engraving materials stocked, including flexible and rigid laminates, brass and aluminium.

ESTIMATING SOFTWARE

TOUCH SYSTEMS LTD

7 The Pavilions, Cranmore Drive,
Solihull, West Midlands, B90 4SB

Tel: 0121 248 2448

sales@touchsystems.co.uk

www.clarityprofessional.com

Clarity Professional is an all encompassing Sign Estimating and Business Process software. It allows you to spend more time prospecting and selling. Clarity Professional includes Contact Management, Estimating / Order Processing, Job Management, Price List management, Works Orders, Delivery Notes and Invoices. Also available are modules for generating Purchase Orders and Actual Job Cost Analysis.

FLAGS AND FLAGPOLES

HARRISON EXTERNAL DISPLAY SYSTEMS

Borough Road, Darlington, County
Durham, DL1 1SW

Tel: 01325 390196

Fax: 01325 461726

sales@harrisoneds.com

www.flagpoles.co.uk

Harrison External Display Systems (manufacturer) has the largest flagpole range available in the UK. They also supply small to large volumes of printed/hand sewn flags and have a huge range of printed display products such as Fence Scrim, Feather flags, Lamppost Banner Arms, Event Bins, Branded Event Tents and much more, please call for trade pricing.

FLAME POLISHERS

AWLTECH

Unit 9 Blacknest Industrial Park, Alton,
Hampshire, GU34 4PX

Tel: 01420 525 222

Fax: 01420 525 226

info@awltech.co.uk

www.awltech.co.uk

One quick pass of a high temperature flame produces results superior to those effected by buffing or mop polishing, and the high quality finish it produces is imparted to the surface immediately.

FLAT CUT LETTERS

APPLELEC SIGN

COMPONENTS LTD

Appleby House, Walker Terrace,

Bradford, West Yorkshire, BD4 7JH

Tel: +44 (0)1274 774477

Fax: +44 (0)1274 774478

sales@applelecsign.co.uk

www.applelecsign.co.uk

Trade suppliers of flat cut out letters, logos and intricate laser work. We offer lettering in a variety of materials such as acrylic, foamex, dibond, stainless steel, aluminium and MDF, available in different finishes, with or without fixings. Please ask for an information pack or contact one of our friendly experienced sales staff for assistance. (3D built up lettering is also available).

ASHBY TRADE SIGN SUPPLIES LTD

Youngs Ind Est, Aldermaston,
Reading, RG7 4PW

Tel: 0118 981 5343

Fax: 0118 981 5335

Sales@ashbytrade.co.uk

www.ashbytrade.net

For all flat cut lettering or logos send our sales team your ai or eps file for a prompt and accurate quotation. Huge range of materials and styles offered in a fast, quality service. Studs, fixings and mounting templates provided for easy installation.

BRIGHTON TRADE SIGNS

2-4 Foredown Drive, Portslade, East
Sussex, BN41 2BB

Tel: 01273 413 018

Fax: 01273 412 006

sales@brightontradesigns.co.uk

www.brightontradesigns.co.uk

Specialising in the manufacture and supply of high quality flat cut lettering in acrylic, aluminium composite and Foamex. We also manufacture built up acrylic lettering to your specification which can be supplied with or without internal illumination. See our flat cut price list and advertisement in this issue. Very competitive pricing and quick turn around without compromising on quality.

FABRICUT

Unit 2 Browells Lane, Feltham,
Middlesex, TW13 7EQ

Tel: 020 8751 7250

Fax: 020 8751 7251

Mob: 07879 493386

mailus@fabricut.co.uk

www.fabricut.co.uk

Trade suppliers of flat cut letters and logos etc with a 24 hr next day service available. Lots of materials to choose from: Foamex, Perspex, Composites, MDF, Ply, Aluminium, Polished/Brushed Stainless. Aluminium Composite trays signs folded, glued ready for you to hang. Plastic, brass & nickel locators, various studs & sleeves, 3M VHB tape, drilling templates also available.

SYGNET SIGNS LTD

129 Humberstone Rd, Leicester, LE5 3AP

Tel: 0116 262 6288

Fax: 0116 262 6061

sales@sygnetsigns.com

www.sygnetsigns.com

We have over 5000 styles to choose from or you can send your own artwork. Letters/logos available in acrylic, foam, mdf, polycarb, dibond, stainless steel and much more. All cut by router or laser. With or without fixings. All works carried out in-house (we also manufacture built ups and much more).

TRADE SIGNS UK.COM

Unit D3, 78-80 Akeman Street, Tring,
Herts HP23 6AF

Tel: 0870 240 2763

Fax: 01442 828922

sales@tradesignsuk.com

www.tradesignsuk.com

We offer a Quality in-house manufacture service for all your Sign Needs - Built up Metal & Acrylic Letters, Flat Cut Letters, Sign Trays, Projecting signs, Signage Systems, Monoliths & LED Illumination. We endeavour to BEAT any like for like quote by 5%. Call our Sales team today for that friendly prompt service you require.

FLEXIBLE FACE SIGNS

BROWNING'S LTD

5 Williamson Street, Hull, HU9 1ER

Tel: 01482 380900

Fax: 01482 380901

sales@browningltd.co.uk

www.browningltd.co.uk

Established in 1993 the business has grown steadily to become one of the largest, TRADE ONLY, suppliers of general, day-to-day, signage products. We manufacture everything from Poster Frames to Flexface Signs in any size or quantity, from 1 off to multiple rollouts. All to your individual, specific requirements. The "non-standard" is Brownings' "standard".

GLOBAL ERECTING SIGN

SERVICES LTD (EST. 1996)

Unit 1 Orion Court, Colmworth Business
Park, Eaton Socon, St Neots, PE19 8YX

Tel: 01480 211948

Fax: 01480 210551

gessltd@aol.com

www.gess.uk.com

GESS Ltd has experience of installing and changing flexible faced signs at all heights, across the Country and health and safety is paramount in all the work we do. All our staff are fully trained and highly experienced, particularly in working at height. We can provide bespoke shapes and sizes and offer a variety of lighting options.

INSIGHT SIGN SYSTEMS

61 Dykehead Street, Queenslie Industrial
Estate, Glasgow G33 4AQ

Tel: 0141 774 5990

Fax: 0141 774 6653

sales@insightsignsystems.com

www.insightsignsystems.com

Insight is a trade only manufacturer, offering a made to measure service, with in-house powder coating. A range of cases are available to accept flexible substrates, covering most applications. Tensioning mechanism is fast and simple to operate, and can be accessed via hinged cover plates fitted around perimeter of case. Large hinged cases can be fitted with gas struts or mechanical arms to assist opening.

MIDA SIGN SERVICES

Gatefield House, Blandford Street,
Ashton-under-Lyne OL6 7DW

Tel: 0161 8 300 600

Fax: 0161 8 300 601

enquiries@midasignservices.co.uk

www.midasignservices.co.uk

Specialised installers of all flexible faced systems. Nationwide service. Illuminated or non-illuminated. We can supply and install. Call for details.

SYGNET SIGNS LTD

129 Humberstone Rd, Leicester,
LE5 3AP

Tel: 0116 262 6288

Fax: 0116 262 6061

sales@sygnetsigns.com

www.sygnetsigns.com

Specialist Flex Face manufactures. Our system is designed for easy access for changing the illumination and the flex face its self. Supplied with fluorescent or LED illumination, or Non illuminated. Any size, colour & graphic design. All works carried out in-house. We also supply much more....

W & CO DESIGN

SOLUTIONS LTD

Unit 9 West Yoke Farm, Michaels Lane,
Ash, Sevenoaks, Kent, TN15 7EP

Tel: 08456 25 35 45

Fax: 08456 25 35 46

info@w-co.co.uk

www.w-co.co.uk

Wide range of high quality Flex Face boxes made-to-measure. Choose from various profiles and systems including: retro fit, hinged, wedge, rod, shaped etc. Illuminated with LED or fluorescent tubes or simply non-illuminated. Supplied with graphics and installed if required.

GENERAL SIGN SUPPLIERS

ASHBY TRADE SIGN SUPPLIES LTD

Youngs Ind Est, Aldermaston, Reading,
RG7 4PW

Tel: 0118 981 5343

Fax: 0118 981 5335

Sales@ashbytrade.co.uk

www.ashbytrade.net

Trade suppliers of aluminium signage and accessories plus many many more associated products. For all your sign needs make one enquiry for a friendly, prompt and efficient quotation service, itemising all products for clear understanding. Speedy delivery service. No minimum order value, no minimum quantity. Save time and money - call us first.

BROWNING'S LTD

5 Williamson Street, Hull, HU9 1ER

Tel: 01482 380900

Fax: 01482 380901

sales@browningltd.co.uk

www.browningltd.co.uk

Established in 1993 the business has grown steadily to become one of the largest, TRADE ONLY, suppliers of general, day-to-day, signage products. We manufacture everything from Poster Frames to Flexface Signs in any size or quantity, from 1 off to multiple rollouts. All to your individual, specific requirements. The "non-standard" is Brownings' "standard".

KINGS PLASTICS LTD

The Signbuild Centre, Kingsown House,
Unity St, Bristol, B52 0HN

Tel: 0117 922 6382

Fax: 0117 925 1159

www.kingsplastics.co.uk

For all types of sign. Individual letters in acrylic, vinyl and PVC. Illuminated signs, modular sign systems and frames, engraving on plastics, aluminium and brass, labels and stencils. Also material supplies cut to size. A complete service to the trade.

SIGN MAKERS PRODUCTS LTD

Hawthorn House, Ipswich Road, Long Stratton, Norfolk NR15 2XB
Tel: 01508 531183
Fax: 01508 531139
www.signmakersproducts.ltd.uk
Manufacturers of sign boxes, frames and display cases to the trade. Fast delivery.

GLASS FIBRE (GRP) PRODUCTS

G.K. BEAULAH & CO. LTD

Heritage House, 23 Park Street, Hull HU2 8RU
Tel: 01482 223521
Fax: 01482 216328
sud@beaulah.co.uk
www.beaulah.co.uk

Experienced craftsmen design & manufacture unique quality products. We supply Outdoor Signage, Plaques, Coats of Arms, Heraldic Shields, Heritage Products, Screen Printing, Wooden Bases & Corporate Giftware.

GOLD LEAF GILDERS

BRIAN THE BRUSH LTD

11 Ashworth Place, Odsal, Bradford, BD6 1AJ
Tel: 01274 731 826
info@brianthebrushuk.com
www.brianthebrushuk.com

Brian the Brush are master signwriters and goldleaf gilders with over 40 years experience. Specialising in all types of hand painted signage and goldleaf gilding. FAST, EFFICIENT, NATIONWIDE SERVICE. Trade enquiries welcome. See our website for examples of our work.

GOLD LEAF SUPPLIERS

HABBERLEY MEADOWS

5 Saxon Way, Chelmsley Wood, Birmingham B37 5AY
Tel: 0121 770 0103
Fax: 0121 770 6512
gold@habberleymeadows.co.uk
www.habberleymeadows.co.uk
We stock a full range of gold leaf and silver leaf gilding supplies, gold gilding products and gilding materials. Our staff are expert gold beaters who produce very high quality gold leaf.

SERVICES SUPPLY COMPANY

Unit C, Ogmores Court, Abergarw Ind. Est. Brynmynyn, CF32 9LW
Tel: 01656 720 566
Fax: 01656 729 837
info@goldleafsupplies.co.uk
www.goldleafsupplies.co.uk

Gold leaf 12 to 24ct from stock same day despatch for approved accounts. We doubt whether our prices can be bettered for comparable quality.

GROUND WORKS

BUCKLAND PLANT LTD

Flint Cottage, Buckland, Buntingford, Herts, SG9 0PY
Tel: 01763 274000
buckland.plant@gmail.com

For over 10 years we have been doing ground works for the trade. Any sign base, totem, lollipop, vas, lamp post, duct work and repairs. County wide service. We do not supply signs.

SIGNFORCE UK LTD

Unit 7 Ariane, Lichfield Road Industrial Estate, Tamworth, Staffs, B79 7XF
Tel: 01827 312323
Fax: 01827 61444
Mob: 07766 881570
info@signforceuk.com
www.signforceuk.com

Nationwide service by high experienced and certified specialist crews. Excavations / Bases / Foundations / Feature Walls / Block Paving / Repairs Post Signs / Road Traffic & Way Finding Signs / Flag Poles. Friendly & efficient service.

HEAT BENDERS

AWLTECH

Unit 9 Blacknest Industrial Park, Alton, Hampshire, GU34 4PX
Tel: 01420 525 222
Fax: 01420 525 226
info@awltech.co.uk
www.awltech.co.uk

A high quality, competitively priced, user friendly range of Heat Benders. Our range covers all application from 1/2 metre to 3 metres in length. NEW semi-automatic machines now available.

HOLOGRAPHIC VINYL

HOLOGRAPHIC VINYL

4 Selbourne Road, Havant, Hampshire PO9 1ND
Tel: 023 92 492022
Fax: 023 92 498407
mark@holographicvinyl.co.uk
www.holographicvinyl.co.uk

We supply an extensive range of specialist and holographic vinyls so you can create the eye-catching signs. New 5-year outdoor durability available in a full range of colours and designs. We buy in bulk to give you the best price, so no length is too small. Cheque, credit and Switch card payments acceptable. Express delivery guaranteed.

INSTALLATION CONTRACTORS

CLARENDON FLEET LIVERY

Unit 14, Churchill Way, Fleckney, Leicester LE8 8UD
Tel: 01162 403700
Fax: 01162 402711
Mob: 07860 503710

john@clarendon-fleet.com
www.clarendon-fleet.com

20 applicators working nationwide, specialists in applications to large vehicle and rail fleets. Sign and banner installations, building wraps. Site surveys and Vehicle management. Centrally based.

GLOBAL ERECTING SIGN

SERVICES LTD (EST. 1996)

Unit 1 Orion Court, Colmworth Business Park, Eaton Socon, St Neots, PE19 8YX
Tel: 01480 211948
Fax: 01480 210551
gessltd@aol.com
www.gess.uk.com

The complete package. We offer an exemplary installation service for all types of signage, from street level to extreme high level, specialising in abseiling. We have full Public and Company Liability Insurance. For each installation we provide a full project management service, from site survey to sign off and provide a full Risk and Method Statement prior to any works being undertaken.

LW BIRCH SIGN SERVICES

Unit 8, Charfleets House, Charfleets Road, Canvey Island, Essex, SS8 0PQ
Tel: 01268 680 899
Fax: 01268 682 676
Mob: 07967 190089
birchsigns@hotmail.com
www.birchsigns.com

"The largest independent sign installation and maintenance company in the UK." Specialists in all sign work, large or small, neon, LED, all Flexface systems, illuminated, non illuminated and vinyl. Corporate change over specialists.

MIDA SIGN SERVICES UK LTD

Gatefield House, Blandford Street, Ashton-under-Lyne OL6 7DW
Tel: 0161 8 300 600
Fax: 0161 8 300 601
www.midasignservices.co.uk
Professional installation and maintenance of all types of signage. Including, Site survey's, Illuminated signs, Flexface signage, neon etc. Nationwide service operating from Manchester. Established 1984.

NOBLE SIGNS (GLASGOW)

54 Bellshill Road, Uddingston, Glasgow, G71 7LZ
Tel: 01698 818 494
Fax: 01698 818 494
Mob: 07930 407 622
john@noblesigns.co.uk
www.noblesigns.co.uk
Experienced sign fitting teams for hire. Fixed price contract. Will travel world wide. Unlettered vans. Scaffold tower and hand tools included. CSCS & IPAF card holders. All signwork except Neon. Specialists in Large format Vinyl application. All enquiries welcome.

P & L INSTALLATIONS LTD

Unit 12 Churchfield Court, Top Valley, Nottingham, NG5 9JL
Tel: 0115 9661195
Fax: 0115 9268537
Mob: 07796475101

pandinstallations@btconnect.com
Installation and maintenance specialist, covering the UK and Europe. All engineers have over 12 years experience in all aspects of signage, LED, neon constructed fascias, banners, vinyl's, excavations, sign bases etc. Petrol forecourt specialist. Surveys available by request. All engineers are conversant with health and safety laws, and hold pasma/ipaf/cscs/spa/360 licenses and street works act.

PROLICHT UK LTD

14 Spire Green Centre, Flex Meadow, Pinnacles West, Harlow, Essex CM19 5TR
Tel: 0844 412 2230
Fax: 0844 412 2231
ukhelp@prolicht.com
www.prolicht.com

An experienced professional sign and lighting contractor to undertake Surveys, Project Management, Individual or Programmed Installations, Planned or Reactive Maintenance, Illumination and Accident 'make safe' and repairs, throughout the U.K. All crews are fully trained to current Health and Safety standards including Pasma, IPAF and UKPIA Safety Passports.

R&P CONTRACTS LTD

Unit 12, Churchfield Court, Top Valley, Nottingham, NG5 9JL
Tel: 0115 9261814
Fax: 0115 9268537
Mob: 07796 475101 / 07771 680090

randpcontracts@btconnect.com
For all your sign requirements, installation and maintenance, inc all neon, led, window and vehicle graphics. Flex face manufacture and supplier. Incorporating a property maintenance division including electrical, plastering, plumbing, glazing, roofing and shop fitting. Also ground works available by request.

SIGNFORCE UK LTD

Unit 7 Ariane, Lichfield Road Industrial Estate, Tamworth, Staffs, B79 7XF
Tel: 01827 312323
Fax: 01827 61444
Mob: 07766 881570
info@signforceuk.com
www.signforceuk.com

Nationwide Installation & Maintenance Solutions. All engineers are highly experienced in all formats of Signage Installation and operate from modern plain unmarked vans. Engineers are fully conversant with all aspects of Health & Safety and are CSCS, IPAF, PASMA & SPA certified. Flex Face / Neon / LED / Bespoke Signage specialists. Friendly & efficient service.

SPECIAL ABSEILING SERVICES LTD

4 Central Close, Hadleigh, Essex, SS7 2NU
Tel: 01702 552137
Mob: 07850060840
mac@abseiling-services.co.uk
www.abseiling-services.co.uk
The only abseiling company offering experienced sign installation and maintenance engineers with over 30 years experience. Solving difficult access issues and offering photo quote for fast response.

THISTLE SIGN SERVICES (SCOTLAND)

19F Winchester Ave Ind Est, Denny, Stirlingshire, FK6 6QE
Tel: 01324 820230
Fax: 01324 820240
thistle.signs@btopenworld.com
Professional installation and maintenance service throughout Scotland. We specialise in all types of sign work, excavation service for sign foundations, neon, flexface systems, vinyl. Surveys undertaken. All our crews are fully trained and hold IPAF, PASMA and CSCS certification.

INSTALLATION CONTRACTORS (N.I.)

GILMORE SIGNS LTD

41-45 Middlepath Street, Belfast BT5 4BG
Tel: 028 9045 5419
Fax: 028 9045 8451
martin@gilmoresigns.com
www.gilmoresigns.com
Northern Ireland's Longest Established Sign Company. Professional installation and maintenance service throughout Northern Ireland. We also undertake surveys and individual or programmed installations. Planned or reactive maintenance, illumination and accident 'MAKE SAFE' and repair. 6,000 sq ft storage space. Rates can be negotiated down to zero.



INSURANCE

SIGNELITE

Millennium House, Sovereign Way,
Mansfield, Nottinghamshire, NG18 4LQ
Tel: 0845 034 1365
Info@signelite.co.uk
www.signelite.co.uk

SignElite is the insurance product of choice for the Signs & Graphics industry. The policy is built specifically for the sign industry and is tailor made to the requirements of the individual business. The products are designed for all sectors of the industry; manufacturers, installers as well as suppliers.

LAMINATING/ENCAPSULATING

VIVID LAMINATING TECHNOLOGIES

St. Georges House, Whitwick Road,
Coalville, Leicestershire, LE67 3FA
Tel: 0845 1 30 40 50
Fax: 0845 1 30 70 80
sales@vivid-online.com
www.vivid-online.com

Designers and Manufacturers of laminating systems. Vivid supply a wide range of laminating products including the well established Easymount range of wide format laminators which are available in cold and hot models. Roll fed, pouch laminators, laminating pouches and a wide range of laminating films.

LARGE FORMAT DISPLAY BOARDS

AARON SIGNS & CONSTRUCTIONAL SERVICES LTD

Unit 16, Highlands Farm Business Park,
Highlands Hill, Swanley Village, Kent
BR8 7NA

Tel: 01322 667100
Fax: 01322 664971

aaron.signs@btconnect.com
Company formed in 1972. Specialists in production and erection of large format development and advertising boards and hoardings, for house and warehouse builders. Suppliers and builders also of advertising structures for the outdoor poster specialists. All our employees are fully trained and authorised to carry out works on Network Rail and LUL/TFL projects. Mows and risk assessments supplied on request.

LARGE FORMAT SCREEN PRINTING

LLANION SIGN & GRAPHICS

Stockwell Road, West Llanion Park,
Pembroke Dock, Pembrokeshire SA72 6TQ

Tel: 01646 683181
Fax: 01646 622111

llanionsigns@btconnect.com
www.llanionsigns.co.uk

For all the high quality Signs and Screenprinting you'll ever need. We specialise in large format screen printing for the trade at very competitive trade prices. Also, vehicles & sidecurtains, point of sale items, safety signs and banners etc.

LASER CUTTING/ENGRAVING

LASER-4 LTD

Units 5 & 7, 92 Harwood Street,
Sheffield, S2 4SE

Tel: 0114 275 2205
info@laser-4.co.uk
www.laser-4.co.uk

Laser engraving and marking to the trade. Stainless Steel, Woods, Glass, Crystal, Card, Laminates, Acrylics. Laser cutting/profiling of woods, card, acrylics, laminates. NO minimum order charge. NO minimum quantity. A Professional, Fast, & Efficient service.

SJS LASER CUTTING & ENGRAVING

Craigie Cottage, North Street, Burrelton,
Perthshire, Scotland PH13 9NZ
Tel: 01828 670532
Fax: 01828 670522
simonsellen@btinternet.com
www.sjslaser.co.uk

Laser cut / engrave letters and images from a wide range of materials including up to 8mm Acrylic with Polished edges. Very competitive prices. Prompt professional service, highest quality products. e-mail or phone for a quote.

SYGNET SIGNS LTD

129 Humberstone Rd, Leicester, LE5 3AP
Tel: 0116 262 6288
Fax: 0116 262 6061

sales@sygnetsigns.com
www.sygnetsigns.com

Specialist laser cutting service. We stock a variety of materials in various thicknesses. You may also free issue materials. Laser capabilities are – stainless steel up to 4mm, mild steel up to 12mm. We can also cut very small acrylic detail with d/s tape already applied. All works carried out in-house.

LASER ENGRAVING MACHINES

EPILOG LASER

16371 Table Mountain Parkway, Golden
CO 80403 USA

Tel: +1 303-277-1188
Fax: +1 303-277-9669

sales@epiloglaser.com
www.epiloglaser.com

Epilog Laser manufactures the Legend EX and TT line of 35-120 watt CO2 laser engraving, cutting, and marking systems. The TT is the only compact, high-performance laser system on the market, and the EX is Epilog's top-of-the-line laser system for the highest quality engraving and cutting available.

LED ILLUMINATION

APPLELEC SIGN

COMPONENTS LTD

Appleby House, Walker Terrace,
Bradford, West Yorkshire BD4 7HJ

Tel: +44 (0)1274 774477
Fax: +44 (0)1274 774478

sales@applelecsign.co.uk
www.applelecsign.co.uk

Trade suppliers of proven LED lighting solutions; we offer energy efficient, award winning LED lighting modules in a variety of different colours including RGB colour changing. Ideal for both indoor and outdoor use; Applelec offer an unrivalled service and an after sales technical support help line. Please ask for an information pack or contact one of our friendly experienced sales staff for assistance.

ARTILLUS ILLUMINATING SOLUTIONS

5 Bellman Gate, Holcot Lane, Sywell,
Northants NN6 0BL

Tel: 01604 678410
Fax: 01604 671335

sales@artillus.com
www.artillus.com

Diamond LED light boxes can be produced any size up to 3000x1800 or 1200x4000mm using our ultra-slim 20mm deep frame with a 25 or 30mm snap front. Standard sizes are A4 upto A0. Custom LED boxes & 'Garment' 8mm deep LED light panels can be made in a choice of white colour temperatures, single colour LED or RGB with controllers or built-in phasing. No minimum order quantity.

ASHBY TRADE SIGN SUPPLIES LTD

Youngs Ind Est, Aldermaston,
Reading, RG7 4PW
Tel: 0118 981 5343
Fax: 0118 981 5335
Sales@ashbytrade.co.uk
www.ashbytrade.net

Trade supplier of 12v Sloan LEDs - a top quality product offering bright, even illumination using Constant Current technology. Can be used for face lit, halo, flexible tubing and rigid border tubing, in 6+ colours with fittings, wiring and power supplies. Full colour instruction brochure supplied and sample kits available to purchase. Can be provided within fret cut trays or built up letters.

LED SOLUTIONS

129 Humberstone Road,
Leicester LE5 3AP
Tel: 0116 262 5933
Fax: 0116 262 6061
sales@ledsolutions.co.uk
www.ledsolutions.co.uk

LED Solutions provides the latest in solid state technology for a wide range of professional industries. We are proud to have a product range that includes DAEHAN, AGILIGHT, OSRAM and SLIMLIGHT products which are extremely competitive against any other products on the market. Whether it be tight stroke widths or high intensity illumination that is required, we will always find a solution.

OSHINO LED LIGHTING

Brookfield House, Brookfield Road,
Arnold, Nottingham NG5 7ER

Tel: 0115 920 9513
Fax: 0115 920 9886

sales@oshino.co.uk
www.oshino-lamps.co.uk

High quality LED lighting systems for the Sign Maker. New Module 5 Side Emitter LED for bright and uniform built-up letters with returns as shallow as 30mm. Also full colour RGB colour-change and DMX control.

SIGNTRADE LETTERS LTD

225 Long Lane, London N3 2RL

Tel: 0500 456 700
Fax: 020 8349 5806

sales@signtrade.co.uk
www.signtrade.co.uk

Chromasign launched at Sign UK. We offer a complete range of Chrome Plated Letters with Halo Lighting not available anywhere else. Ring Richard or Dave for details and samples.

W & CO DESIGN SOLUTIONS LTD

Unit 9 West Yoke Farm, Michaels Lane,
Ash, Sevenoaks, Kent, TN15 7EP

Tel: 08456 25 35 45
Fax: 08456 25 35 46

info@w-co.co.uk
www.w-co.co.uk

LED lighting solutions for indoor or outdoor signs and displays including: LED illuminated signs, LED light boxes, LED light panels, LED light walls, LED lit built up letters, and completely bespoke LED signs and displays created to your specifications.

YORKUT LETTER COMPANY

34/36 Auster Road, Clifton Moor, York
YO30 4XA

Tel: 01904 690330
Fax: 01904 692155

sales@yorkut.co.uk
www.yorkut.co.uk

Trade suppliers of proven LED lighting solutions for the sign industry. The latest lightweight and ultra slim LEDs, in a variety of colours, which use very low power with low heat emissions but provide high illumination output. Ideal for illuminating 3D built up letters, fascia signs and lighting features which can be supplied as a "Ready to Fit" package. Very competitive prices.

LIGHT BOXES & LIGHTING

APPLELEC SIGN

COMPONENTS LTD

Appleby House, Walker Terrace,
Bradford, West Yorkshire, BD4 7HJ

Tel: 01274 774477
Fax: 01274 774478

sales@applelecsign.co.uk
www.applelecsign.co.uk

Trade suppliers of fabricated and extruded light boxes, custom made to your design requirements. From flat faced and curved styles, to LED illumination and even colour changing modules, we offer a definitive range of light box products. Why not ask about our new line of LED Light Sheet panels which are changing the way conventional light boxes are being made and sold; please ask a member of our staff for more details.

BROWNING'S LTD

5 Williamson Street, Hull, HU9 1ER

Tel: 01482 380900
Fax: 01482 380901

sales@browningltd.co.uk
www.browningltd.co.uk

Established in 1993 the business has grown steadily to become one of the largest, TRADE ONLY, suppliers of general, day-to-day, signage products. We manufacture everything from Poster Frames to Flexface Signs in any size or quantity, from 1 off to multiple rollouts. All to your individual, specific requirements. The "non-standard" is Brownings' "standard".

INSIGHT SIGN SYSTEMS

61 Dykehead Street, Queenslie Industrial
Estate, Glasgow G33 4AQ

Tel: 0141 774 5990
Fax: 0141 774 6653

sales@insightsignsystems.com
www.insightsignsystems.com

Insight is a trade only manufacturer, offering a made to measure service, with in-house powder coating. A range of boxes is available to cover applications including back-lit acrylic, aluminium, flex, posters and transparencies.

N E PLASTICS LTD

Unit 1, Ruxley Corner Industrial Estate,
Edgington Way, Sidcup, Kent DA14 5BL

Tel: 020 8308 9900
Fax: 020 8308 9995

sales@neplastics.co.uk
www.neplastics.co.uk

One of the largest independent stockholders of semi-finished plastics in the UK. Offering a huge range of both branded and own label products including Perspex, Marlon, Foamalite and Yeka. A next day delivery service on cut to size and polished products is available. Also, manufacturers of light boxes, sign frames and specialist fabricated items.

W & CO DESIGN SOLUTIONS LTD

Unit 9 West Yoke Farm, Michaels Lane,
Ash, Sevenoaks, Kent, TN15 7EP
Tel: 08456 25 35 45
Fax: 08456 25 35 46
info@w-co.co.uk
www.w-co.co.uk

Wide range of high quality light boxes and illuminated signs including LED, ultra slim, edge-lit, traditional backlit, large-format Flex Face, menu boxes, free-standing, light panels, light walls and completely custom made! Standard sizes held in stock for next day delivery!

LOCKABLE & EXTERIOR NOTICE BOARDS

ASHBY TRADE SIGN SUPPLIES LTD

Youngs Ind Est, Aldermaston, Reading,
RG7 4PW
Tel: 0118 981 5343
Fax: 0118 981 5335
Sales@ashbytrade.co.uk
www.ashbytrade.net

Quality product available next day from stock in silver anodised A4-A0 sizes. Coloured and bespoke sizes available to order. Can be fitted to an aluminium plate and post system, with or without a canopy, for an attractive and practical solution to your customers needs. Come with two keys as standard. Poster cases or magnetic backs available, also LED illuminated.

ONTHECASE

Queensgate house, 48 Queen Street,
Exeter, Devon, EX4 3SR
Tel: 01392 247577
sales@onthecase.biz
www.onthecase.biz

onthecase are providers of a high quality range of showcases, noticeboards and poster cases for both internal and external use. A wide selection of models, sizes and finishes are available. New developments include vitrum, an outdoor back illuminated case for post mounted or wall applications using LED technology.

SIGNCONEX LTD

St Johns Works, Fern Street, Bury,
Lancs BL9 5BP
Tel: 0161 764 9500
Fax: 0161 764 9600
info@signconex.co.uk
www.signconex.co.uk

Signconex are a UK manufacturer of Changeable Displays in 3 main product areas:

1. Interior and exterior, Lockable and Open notice boards and whiteboards.
2. Bespoke interior and exterior modular, directory, wayfinding, and post and panel signs.
3. Menu cases, foyer boards, welcome boards and illuminated menu boxes designed specifically for hotels, restaurants and other prestigious venues.

MAGNETIC MATERIAL

ANCHOR MAGNETS LTD

Bankside Works, Darnall Road, Sheffield
S9 5AH
Tel: 0114 244 1171
Fax: 0114 242 6612
www.anchormagnets.com

Fast ex-stock delivery of magnetic materials for vehicle livery and promotional applications. Magnetic sheet supplied in pre-cut sizes to customers specifications or 610mm/1 metre rolls, 30 metres in length. Available in plain white, gloss or a variety of attractive coloured finishes.

BISBELL MAGNETIC PRODUCTS LTD.

Hillfield Lane, Stretton, Burton on Trent,
Staffs DE13 0BN
Tel: 01283 531000
Fax: 01283 534000
sales@bisbellmagnets.com
www.bisbellmagnets.com

Maxmag magnetic sheeting is available in digitally printable standard and wide format as well as the normal finishes of plain and adhesive backed to suit all applications. Try our new PET steel film (solvent, eco-solvent and UV ink suitable) and Paper Steel display materials for Point of Sale displays. Full range of high energy magnetic tape to suit every budget and application - TESA, 3M's etc.

METAL FABRICATIONS

SIMPLEX LTD

Unit C, Peter Road, Lancing Business
Park, Lancing, West Sussex. BN15 8TH
Tel: 01903 750333
Fax: 01903 750444
sales@simplex ltd.com
www.simplex ltd.com

Simplex are a trade only supplier of metal fabrications and sign systems. With an in house CNC router, 3 metre guillotine, brakepress and rollers, full welding equipment and much much more we are able to turn your ideas into reality!! From basic trays, to fret cut and illuminated fascias, oval lightboxes, built up metal letters, right up to 7 metre monolith signs we've pretty much made it all!

METALLIZING SERVICE

MIRROR TECHNOLOGY

Unit 4, Redwood House, Orchard
Industrial Estate, Toddington,
Gloucestershire GL54 5EB
Tel: +44 (0)1242 621534
Fax: +44 (0)1242 621529

malcolm@mirrortechnology.co.uk

www.mirrortechnology.co.uk

Producer of high quality mirror coatings. The process allows coating on flat and moulded surfaces up to 3m lengths. The mirror coating is usually applied to the inner or rear surface of transparent acrylic, giving the best protection to the mirrored surface. Coloured varnishes can be used to achieve a variety of dramatic effects.

MODULAR PANEL SIGN SYSTEMS

ASHBY TRADE SIGN SUPPLIES LTD

Youngs Ind Est, Aldermaston, Reading,
RG7 4PW
Tel: 0118 981 5343
Fax: 0118 981 5335
Sales@ashbytrade.co.uk
www.ashbytrade.net

Stylish, simple and economic modular system in 4 different plank depths: 50mm, 100mm, 165mm & 300mm. Available from stock in white or mill finish for powder coating, with square or round posts. Wall, suspended or projecting systems also available. Simple to assemble, planks may be mounted flush together or with gaps of your own choosing.

INSIGHT SIGN SYSTEMS

61 Dykehead Street, Queenslie Industrial
Estate, Glasgow G33 4AQ
Tel: 0141 774 5990
Fax: 0141 774 6653
sales@insightsignsystems.com
www.insightsignsystems.com
Insight is a trade only manufacturer, offering a made to measure service, with in-house powder coating. A range of external directional signs is available, ready to accept lettering. CAD drawings are provided with each quote, showing specifications.

RIGHTON LTD

Righton House, Elliott Way, Nexus Point,
Holford, Birmingham B6 7AP
Tel: 0121 356 1141
Fax: 0121 344 4558
marketing@righton.co.uk
www.righton.co.uk

Righton Ltd is the UK's leading supplier of semi-finished plastics to the sign industry. our extensive range includes: Cast and extruded acrylic available in clear, opal and a full range of colours. Polycarbonate, Foam PVC, PET-G, Aluminium Composite Sheet, Painted aluminium sheet, Aluminium extrusion, Ultragrain stainless steel sheet. In house cutting and coating as well as 24 hour delivery service.

SIGN MAKERS PRODUCTS LTD

Hawthorn House, Ipswich Road, Long
Stratton, Norfolk NR15 2XB
Tel: 01508 531183
Fax: 01508 531139
www.signmakersproducts.ltd.uk
Manufacturers of sign boxes, frames and display cases to the trade. Fast delivery.

SIGNCONEX LTD

St Johns Works, Fern Street, Bury,
Lancs BL9 5BP
Tel: 0161 764 9500
Fax: 0161 764 9600
info@signconex.co.uk
www.signconex.co.uk

Signconex are a UK manufacturer of Changeable Displays in 3 main product areas:

1. Interior and exterior, Lockable and Open notice boards and whiteboards.
2. Bespoke interior and exterior modular, directory, wayfinding, and post and panel signs.
3. Menu cases, foyer boards, welcome boards and illuminated menu boxes designed specifically for hotels, restaurants and other prestigious venues.

SIGNSCAPE SYSTEMS LTD

Pear Tree Works, Bath Road, Upper
Langford, Bristol BS40 5DJ
Tel: 01934 852888
Fax: 01934 852816
sales@signscape.co.uk
www.signscape.co.uk
Trade supplier of modular sign systems including Post & Panel, Infocurve, Infocurve Lite, Papyrus, Finger Posts, Bannerfix, Tam Torques, Column Plates, Posterloc, Clip frames, Infotex and Mini-slats. Other products include Lynester security notice boards, including solar powered option (EcoVision). From our special fabrication department, we produce bespoke signage to your specification.

SIMPLEX LTD

Unit C, Peter Road, Lancing Business
Park, Lancing, West Sussex. BN15 8TH
Tel: 01903 750333
Fax: 01903 750444
sales@simplex ltd.com
www.simplex ltd.com

Simplex are a trade only supplier of sign systems and metal fabrications. We offer a range of Pole & Plank products for post and wall mounted signs, fingerposts and mini monoliths. For versatile curved interior or directories our System 4 is unbeatable whilst as an approved convertor for the Accord 15 "slot" type system and a recognised supplier of MSS we really hope we can help with all your needs.

MOULDED & FABRICATED PLASTICS

MERCURY & PHILLIPS SIGNS

51-59 Waterworks Road,
Norwich NR2 4DA
Tel: 01603 666699
Fax: 01603 616781
mercphil@globalnet.co.uk
www.mercuryphillipssigns.co.uk
Suppliers of moulded acrylic pans and logos up to 2800mm x 1500mm and other types of press and vacuum forming in PVC and HIPS. Specialists in fabricated plastics for POS displays with full screen print, graphics and CNC routing capabilities.

PROJECT PLASTICS LTD

7 Grange Way Business Park, Whitehill
Industrial Estate, Colchester CO2 8HF
Tel: 01206 868696
Fax: 01206 793737
project.plastics@btinternet.com
www.projectplastics.co.uk
Manufacturers of acrylic domes and shapes, tubes, point of sale displays and showcases. Bespoke plastic fabrication. CNC routing, diamond edge polishing, 3m x 2m moulding oven for oven forming, vacuum forming and screen printing. Plastic cut to size service.

MOULDED LETTERS

ACCENT SIGNS LTD

Units 1&2, Broadcote Ind. Est., Station
Rd., Cradley Heath B64 6NT
Tel: 0121 561 4600
Fax: 0121 561 5458
accsign1@aol.com
www.accentssigns ltd.co.uk
Largest range of moulded acrylic letters in the UK. Mirror effect moulded letters, LED illumination, logos, panels, complete fascia panels, blow moulding, aluminium, composite trays and more! Samples on request.

MERCURY & PHILLIPS SIGNS

51/59 Waterworks Rd. Norwich NR2 4DA
Tel: 01603 666699
Fax: 01603 616781
mercphil@globalnet.co.uk
www.mercuryphillipssigns.co.uk
Moulded letters and logos in all standard Perspex colours and UV stabilised gold and silver acrylics, in 8 standard sizes, bespoke sizes available on application. Press, vacuum and blow moulded pans, in acrylic and petg also available.

SIGNTRADE LETTERS LTD

225 Long Lane, Finchley London N3 2RL
Tel: 020 8346 8515
Fax: 020 8349 0294
sales@signtrade.co.uk
www.signtrade.co.uk
Moulded letters are our speciality with stock of 20 fonts 8 letter heights in coloured Perspex and 1000's of flat cut letters as well. Your own font or logo is made by our own toolmakers. With over 50 years of experience to call on.

NAMEPLATES

ASPECT SIGNS & ENGRAVING

Unit A5 Bounds Green Ind Est, Ring Way, London N11 2UD
Tel: 020 8368 9017
Fax: 020 8368 9018
info@aspectsigns.com
www.aspectsigns.com
Over 40 Years experience in etching and engraving nameplates and plaques. All Metal. Normal turn around 5-7 working days. Express service available from 1 day turn around. For a Reliable Trade Service, contact us.

LEXICRAFT LTD

32 Woodside Business Park, Birkenhead, Wirral CH41 1EL
Tel: 0151 6665400
Fax: 0151 6661079
sales@lexicraft.co.uk
www.lexicraft.co.uk
Sign panels, plaques, company registration plates. Panels and industrial name and data plates. Chemically etched stainless steel, brass and aluminium. Press work and fabrication. High volume production for end user and trade customers.

MOCKRIDGE LABELS & NAMEPLATES LTD

Cavendish Street, Ashton-under-Lyne, Lancs OL6 7QL
Tel: 0161 308 2331
Fax: 0161 330 9645
sales@mockridge.com
www.mockridge.com
Specialists in chemically etched nameplates. Brass, Stainless Steel and Anodised Aluminium. Any size up to 2400 x 1200mm (8ft x 4ft). One-offs up to 5000+. Trade work is totally confidential.

RUDD MACNAMARA LTD (EST. 1896)

Island Works, Holyhead Road Handsworth, Birmingham B21 0BS
Tel: 0121 523 8437
Fax: 0121 551 7032
enquiries@ruddmacnamara.com
www.ruddmacnamara.com
Anodised and etched aluminium, etched stainless steel and brass nameplates and panels. Four colour process print onto anodised aluminium a speciality producing striking and attractive images. In house press work and fabrication facilities. High quality workmanship to specification and BSI 9001:2000 accredited. Fast response and excellent customer service.

SIGN INDUSTRIES

Gardyne, Forfar, Angus, Scotland, DD8 2SQ
Tel: 01241 828 694
Fax: 01241 828 331
info@signindustries.com
www.signindustries.com
SIGN INDUSTRIES are specialist TRADE MANUFACTURERS of etched Stainless Steel, Brass, and Bronze. We also Laser Engrave Plastics and Wood as stand alone products as well as moulds for castings. SIGN INDUSTRIES normally work with 3 mm thick material, and can etch bend and weld Stainless Steel up to 3 metres x 1.5 metres, and down to small sequential tags for wiring looms.

NEON MANUFACTURERS (TRADE)

A1DESIGNS

Unit 9a, Wandle Technology Park, Mill Green Road, Mitcham CR4 4HZ
Tel: 020 8646 9886
Fax: 020 8646 9478
enquiry@a1designs.co.uk
www.a1designs.co.uk
Neon & Cold Cathode Manufacturers to the Trade. Fast turnaround & Delivery, Quick repair service. Installation, Fault diagnosis, Repairs & Maintenance. Confidential Service. All neon accessories, Transformers, Cable, Tube supports etc.

AVENUE SIGNS LTD

216-222 Luton Road, Chatham, Kent ME4 5BS
Tel: 01634 841300
Fax: 01634 841420
info@avenuesigns.co.uk
www.avenuesigns.co.uk
Full computerised design service neon and cold cathode lighting. Fully qualified installation engineers, fault diagnosis, fast repair service. Complete sign service from vinyl through to acrylic to polished stainless steel to transformer and neon accessory supplies.

LOGOTECH DISPLAY SOLUTIONS LTD

Unit 6, Atley Business Pk, North Nelson Ind Est, Cramlington, Newcastle Upon Tyne NE23 1WP
Tel: 01670 737 225
Fax: 01670 707 365
sales@logotech-ltd.co.uk
www.logotech.co.uk
Specialists in neon manufacture to the trade, all types of neon work undertaken. Quick repair service. Very competitive prices. Over 25 years experience in the sign trade.

NOTICE & DRY-WIPE BOARDS

SIGNCONEX LTD

St Johns Works, Fern Street, Bury, Lancs BL9 5BP
Tel: 0161 764 9500
Fax: 0161 764 9600
info@signconex.co.uk
www.signconex.co.uk
Signconex are a UK manufacturer of Changeable Displays in 3 main product areas:
1. Interior and exterior, Lockable and Open notice boards and whiteboards.
2. Bespoke interior and exterior modular, directory, wayfinding, and post and panel signs.
3. Menu cases, foyer boards, welcome boards and illuminated menu boxes designed specifically for hotels, restaurants and other prestigious venues.

NUMBER PLATES

TENNANTS UK LTD

Tennant House, Mount Street, New Basford, Nottingham NG7 7HX
Tel: 0115 973 8080
Fax: 0115 973 8090
sales@tennantsuk.com
www.tennantsuk.com
One of the country's largest distributors of number plate components and suppliers of the 'Print Pro' system - The UK's best selling colour number plate printer. This 'Business in a Box' comes complete with software to print Legal Plates and 'Showplates' allowing for fancy side badges and fonts to be added. This Multi-Function printer will also print full colour Health & Safety Signs direct onto self-adhesive vinyl, Business Cards, Banners, Coasters and Key Fobs!

PAVEMENT SWINGER SIGNS

ROSOTSIGNS

TRADING AS PART OF YEOMAN PRESSINGS
Unit 10, Cannon Business Park, Gough Road, Coseley, West Midlands, WV14 8XR
Tel: 01902 404008
Fax: 01902 404006
sales@rosotsigns.com
www.rosotsigns.com
We are renowned for our superior range of advertising boards. No matter what your requirements, we will use quality materials to supply a product to suit your needs that can withstand most weather conditions. Most of our products are manufactured in the UK and spare parts are available on request.

SIGN MAKERS PRODUCTS LTD

Hawthorn House, Ipswich Road, Long Stratton, Norfolk NR15 2XB
Tel: 01508 531183
Fax: 01508 531139
www.signmakersproducts.ltd.uk
Manufacturers of sign boxes, frames and display cases to the trade. Fast delivery.

PLASTICS DISTRIBUTORS

N E PLASTICS LTD

Unit 1, Ruxley Corner Industrial Estate, Edgington Way, Sidcup, Kent DA14 5BL
Tel: 020 8308 9990
Fax: 020 8308 9995
sales@neplastics.co.uk
www.neplastics.co.uk
One of the largest independent stockholders of semi-finished plastics in the UK. Offering a huge range of both branded and own label products including Perspex, Marlon, Foamalite and Veka. A next day delivery service on cut to size and polished products is available. Also, manufacturers of light boxes, sign frames and specialist fabricated items.

TRANSPLAS

Dawkins Road, Hamworthy, Poole, Dorset BH15 4HF
Tel: 01202 670567
Fax: 01202 667768
transplas@transdev.co.uk
www.transdev.co.uk
As well as being an official Perspex distributor, we stock a wide range of Display and Engineering Plastics, including: Perspex, Polycarbonate, Palight and SS50 Foam PVC's, Alu Panel and Hoarding Panel, EZ Frame Systems, Engraving Laminates, Polyethylene, Nylons, Acetal, Polypropylene, ABS and PVC.

POINT OF SALE FITTINGS

UK POINT OF SALE GROUP LTD

Emery Court, The Embankment, Heaton Mersey, Greater Manchester, SK4 3GL
Tel: 0161 4314400 / 0161 4314411
www.ukpos.com
UK Point of Sale leading manufacturers of display products Acrylic & PVC poster holders, Sign Supports, Aluminium Snap Frames, A Boards, Poster cases & Point of sale fittings.

POLYSTYRENE SIGN SERVICE

FONTYNE SIGNS & DISPLAYS

Unit 3, 181 Verulam Road, St Albans, Herts AL3 4DR
Tel: 01727 832146
Fax: 01727 898828
studio@fontynesigns.co.uk
www.fontynesigns.co.uk
Manufacturers of all types of polystyrene cut letters, graphics & 3-dimensional models. Virtually any logo, graphic or shape can be cut in polystyrene. Especially useful for short term exhibition, conference or promotional use (All polystyrene has a fire retardant additive). Polystyrene can be faced with vinyl or inkjet prints. Fitting service nationwide. Established 1976.

POSTER HOLDERS / CASES

ASHBY TRADE SIGN

SUPPLIES LTD
Youngs Ind Est, Aldermaston, Reading, RG7 4PW
Tel: 0118 981 5343
Fax: 0118 981 5335
Sales@ashbytrade.co.uk
www.ashbytrade.net
Silver anodised clipframes from stock for next day despatch, or bespoke sizes and colours available to order. Discounts for quantity. Also available in lockable, illuminated and lockable outdoor poster & pin-board cases. For curved insert poster holders in all varieties ask our Sales staff for options: wall mounted, projecting, suspended, monolith and directories.

BROWNINGS LTD

5 Williamson Street, Hull, HU9 1ER
Tel: 01482 380900
Fax: 01482 380901
sales@browningsltd.co.uk
www.browningsltd.co.uk
Established in 1993 the business has grown steadily to become one of the largest, TRADE ONLY, suppliers of general, day-to-day, signage products. We manufacture everything from Poster Frames to Flexface Signs in any size or quantity, from 1 off to multiple rollouts. All to your individual, specific requirements. The "non-standard" is Brownings' "standard".

GREEN MAGIC CO.

Waltham Business Park, Brickyard Road, Swanmore, Southampton SO32 2SA
Tel: 01489 896999
Fax: 01489 895899
info@green-magic.co.uk
www.sign-holders.co.uk
Easy change print frames and poster holders for all commercial and retail applications. Various styles including aluminium snap frames, low cost injection moulded frames, natural wood frames etc., all available in wall-mounted, suspended and free-standing versions. Browse and buy online.

INSIGHT SIGN SYSTEMS

61 Dykehead Street, Queenslie Industrial Estate, Glasgow G33 4AQ
Tel: 0141 774 5990
Fax: 0141 774 6653
sales@insightsignsystems.com
www.insightsignsystems.com
Insight is a trade only manufacturer, offering a made to measure service, with in-house powder coating. A wide range of options is available for displaying posters and transparencies (panels not included), including back-lit or non-illuminated, wall mounted or free standing etc. Hinged opening front provides access for maintenance. Rubber gaskets and slam locks provide security. Suitable for outdoor use.

ONTHECASE

Queensgate House, 48 Queen Street, Exeter, Devon, EX4 3SR
Tel: 01392 247577
sales@onthebiz
www.onthebiz
onthebiz are providers of a high quality range of showcases, noticeboards and posterboards for both internal and external use. A wide selection of models, sizes and finishes are available. New developments include vitrum, an outdoor back illuminated case for post mounted or wall applications using LED technology.

ROSOSIGNS

TRADING AS PART OF YEOMAN PRESSINGS
Unit 10, Cannon Business Park, Gough
Road, Coseley, West Midlands, WV14 8XR
Tel: 01902 404008
Fax: 01902 404006
sales@rososigns.com
www.rososigns.com

We are renowned for our superior range of advertising boards. No matter what your requirements, we will use quality materials to supply a product to suit your needs that can withstand most weather conditions. Most of our products are manufactured in the UK and spare parts are available on request.

SIGN MAKERS PRODUCTS LTD

Hawthorn House, Ipswich Road, Long
Stratton, Norfolk NR15 2XB
Tel: 01508 531183
Fax: 01508 531139
www.signmakersproducts.ltd.uk
Manufacturers of sign boxes, frames and display cases to the trade. Fast delivery.

SIGNCONEX LTD

St Johns Works, Fern Street, Bury,
Lancs BL9 5BP
Tel: 0161 764 9500
Fax: 0161 764 9600
info@signconex.co.uk
www.signconex.co.uk

Signconex are a UK manufacturer of Changeable Displays in 3 main product areas:
1. Interior and exterior, Lockable and Open notice boards and whiteboards.
2. Bespoke interior and exterior modular, directory, wayfinding, and post and panel signs.
3. Menu cases, foyer boards, welcome boards and illuminated menu boxes designed specifically for hotels, restaurants and other prestigious venues.

SIGNSCAPE SYSTEMS LTD

Pear Tree Works, Bath Road, Upper
Langford, Bristol BS40 5DJ
Tel: 01934 852888
Fax: 01934 852816
sales@signscape.co.uk
www.signscape.co.uk
Trade supplier of modular sign systems including Post & Panel, Infocurve, Infocurve Lite, Papyrus, Finger Posts, Bannerfix, Tam Torques, Column Plates, Posterloc, Clip frames, Infotex and Mini-slats. Other products include Lynester security notice boards, including solar powered option (EcoVision). From our special fabrication department, we produce bespoke signage to your specification.

UK POINT OF SALE GROUP LTD

Emery Court, The Embankment, Heaton
Mersey, Greater Manchester, SK4 3GL.
Tel: 0161 4314400 /
0161 4314411
www.ukpos.com
UK Point of Sale leading manufacturers of display products Acrylic & PVC poster holders, Sign Supports, Aluminium Snap Frames, A Boards, Poster cases & Point of sale fittings.

PRINT/POSTER FRAMES

BROWNINGS LTD

5 Williamson Street, Hull, HU9 1ER
Tel: 01482 380900
Fax: 01482 380901
sales@browningsltd.co.uk
www.browningsltd.co.uk
Established in 1993 the business has grown steadily to become one of the largest, TRADE ONLY, suppliers of general, day-to-day, signage products. We manufacture everything from Poster Frames to Flexface Signs in any size or quantity, from 1 off to multiple rollouts. All to your individual, specific requirements. The "non-standard" is Brownings' "standard".

GREEN MAGIC CO.

Waltham Business Park, Brickyard Road,
Swanmore, Southampton SO32 2SA
Tel: 01489 896999
Fax: 01489 895899
info@green-magic.co.uk
www.sign-holders.co.uk
Easy change print frames and poster holders for all commercial and retail applications. Various styles including aluminium snap frames, low cost injection moulded frames, natural wood frames etc., all available in wall-mounted, suspended and free-standing versions. Browse and buy online.

UK POINT OF SALE GROUP LTD

Emery Court, The Embankment, Heaton
Mersey, Greater Manchester, SK4 3GL.
Tel: 0161 4314400 /
0161 4314411
www.ukpos.com
UK Point of Sale leading manufacturers of display products Acrylic & PVC poster holders, Sign Supports, Aluminium Snap Frames, A Boards, Poster cases & Point of sale fittings.

PROJECTING SIGNS

ASHBY TRADE SIGN SUPPLIES LTD

Youngs Ind Est, Aldermaston, Reading,
RG7 4PW
Tel: 0118 981 5343
Fax: 0118 981 5335
Sales@ashbytrade.co.uk
www.ashbytrade.net
Ask for any of our wide variety of aluminium projecting signs to suit your signage needs. Budget projecting, Bordeaux, Modular, Curved insert, Trays, Hanging brackets with flat plate. Styled to your measurements, colours to suit. Bespoke manufacture, for next day despatch on many styles.

IRON DESIGN

PO Box 5423 Poole BH12 2ZW
Tel: 01202 463573
Fax: 01202 463564
enquiries@ironsigns.com
www.ironsigns.com

Leading trade suppliers of high quality traditional and contemporary projecting signs and brackets, offering a large range of brackets, panels and lights off the shelf, as well as a comprehensive bespoke service. Competitive prices and next day service. Please visit our website or phone for a brochure.

REFLECTIVE TAPES

ATC LTD

Calf Hey South, off Well'ith Lane,
Rochdale OL11 2JS
Tel: 01706 633043
Fax: 01706 710086
sales@apptape.co.uk
www.apptape.co.uk
Suppliers of Micro prismatic reflective tapes and glass bead reflective vinyl for use on emergency vehicles (police cars & chapter 8 legislation etc) also HGV markings as per EC 104. We stock Conspicuity tape manufactured by Reflexite and Nikkalite and are most reflective materials available on the market.

TENNANTS UK LTD

Tennant House, Mount Street, New
Basford, Nottingham NG7 7HX
Tel: 0115 973 8080
Fax: 0115 973 8090
sales@tennantsuk.com
www.tennantsuk.com
As the UK's Master Distributor of Oralite Reflective and affiliate member to L.A.S.M.A. a full range of reflective vinyls are available conforming to BS EN 12899-1. Our stock range includes Class Ref 1. 3 Year Economy and 7 year Engineering grade reflectives, through to 10 year reflectives for Permanent Road Signs and Micro-Prismatic for Emergency and Highways vehicles. Overlay Films, inks, vinyl and application tape for road signs are also available ex-stock.

ROAD SIGNS

TENNANTS UK LTD

Tennant House, Mount Street, New
Basford, Nottingham NG7 7HX
Tel: 0115 973 8080
Fax: 0115 973 8090
sales@tennantsuk.com
www.tennantsuk.com
Tennants are now one of the UK's largest manufacturers of Temporary Road Signs and distribute Economy Grade Zintec Road Signs through to BS EN 12899-1 Specified Permanent Signs. Many years have been spent working closely with leading Traffic Management and Construction companies enabling Tennants to supply anything from one road sign to a complete Chapter 8 traffic management layout, including Metal Frames, Cones, Barriers and Lamps!

ROUTER CUTTERS/PLOTTER BLADES

ATA ENGINEERING PROCESSES

ATA House, Unit B, Boundry Way, Hemel
Hempstead, Herts HP2 7SS
Tel: 01442 264411
Fax: 01442 231383
sales@ataeng.com
www.ataeng.com
Extensive range of high quality solid carbide, PCD, carbide tipped and HSS cutters manufactured by ONSRUD CUTTER offer routing solutions for most types of material.

EDWARD MATHIAS & CO

PO Box 216, Liverpool L69 7EB
Tel: 0151 728 7221
Fax: 0151 728 8851
mail@blades.uk.com
www.blades.uk.com
Specialist manufacturers/suppliers of tungsten carbide plotter blades and router cutters. We don't just sell blades, we are the UK's leading manufacturer. Note - we have no connection with any other company who sell or re-sharpen blades.

INDUSTRIAL TOOLING CORPORATION LTD.

Cyber House, 1 Kepler, Lichfield Road
Industrial Est, Tamworth, Staffordshire,
B79 7XE
Tel: 01827 304500
Fax: 01827 304501
sales@itc-ltd.co.uk
www.itc-ltd.co.uk
Buy your router tooling direct from the manufacturer. ITC specialise in all types of cutters for all types of material used in the sign industry. We also offer free technical advice - just call us.

ROUTING SERVICES

DTBS-CNC

39 Stoney Cross Street, Taylor Hill,
Huddersfield, West Yorkshire HD4 6EY
Tel: 01484 539806
Fax: 01484 539806
darrel@dtbs.net
www.dtbs.net
Privately owned company. Providing a trade-only 3-Axis routing service at competitive rates, with a cutting bed of 8' (2.4m) x 4' (1.2m) and up to 200mm deep, cutting a wide range of materials.

PJ SIGNS LTD

Unit 22-24 Buckingham Square,
Hurricane Way, Wickford, Essex SS11 8YQ
Tel: 01268 764874
Fax: 01268 764883
tony.sayers@pj-signs.com
www.pj-signs.com
Using our flat bed CNC 3mx2m routers there is virtually nothing that can't be cut out. Also using latest 3d software a wide range of finishes can be achieved. Offering excellent trade prices and a fast turnaround.

SCREEN INKS

APOLLO COLOURS LTD

Unit E4, Kingfisher Business Park,
Hawthorn Road, Bootle, Liverpool L20 6PF
Tel: 0151 922 5665
Fax: 0151 933 5667
sales@apollocolours.co.uk
www.apollocolours.co.uk
A family company providing the Screenprinter and Signwriter economically priced quality inks for PVC, Correx, Polypropylene, metal and various other materials. Apollo Colours, Gloss and Matt Vinyl ink offers a wide colour range including special matches. Due to its flexibility it is particularly suitable for the production of curtain-sided vehicles and banners. Depot also in London.

SCREEN PRINTING

3S PRINT & DISPLAY

Unit 9 Hortonwood 33, Telford,
Shropshire TF1 7EX
Tel: 01952 677506
Fax: 01952 677464
sales@3s-signs.co.uk
www.3s-signs.co.uk
www.3sballoons.com
Screenprinters to the sign trade. POS, Estate Agency boards. Full colour up to 8' x 5', vinyl stickers, mark resist, Foamex. Contact us for best trade prices on large or small runs.

CLEARSCORE LTD

Unit 1, Tudor Works, Turret Lane,
Ipswich IP4 1DL
Tel: 01473 212751
Fax: 01473 233415
sales@clearscore.co.uk
www.clearscore.co.uk
Trade service for high quality screen printing, large or small runs on to most substrates. Providing high quality service and products since 1978.

FIRST SIGNS & LABELS LTD

Unit 1, Raynham Close, Raynham Rd Ind
Estate, Raynham Road, Bishops
Stortford, Herts, CM23 5JP
Tel: 01279 467999
Fax: 01279 467888
sales@firstsignsandlabels.co.uk
www.firstsignsandlabels.co.uk
We specialise in high quality screen printing. We are suited to meet print requirements onto many substrates. We have finishing capabilities with die cutting and CNC routing. We offer a fast and efficient service, should you require 1 off's or larger run's give our team a call.

G.K. BEAULAH & CO. LTD

Heritage House, 23 Park Street,
Hull HU2 8RU

Tel: 01482 223521

Fax: 01482 216328

sud@beaulah.co.uk

www.beaulah.co.uk

Experienced craftsmen design & manufacture unique quality products. We supply Outdoor Signage, Plaques, Coats of Arms, Heraldic Shields, Heritage Products, Screen Printing, Wooden Bases & Corporate Giftware.

HUMPHREYS SIGNS

Unit 6, Spencer Trading Estate, Denbigh,
North Wales LL16 5TQ

Tel: 01745 814066

Fax: 01745 815374

sales@humphreys-signs.co.uk

www.humphreys-signs.co.uk

Trade Printers for over 25 Years. Estate agency boards a speciality. Printing on correx, pvc, vinyls, acrylics, magnetics as well as digital printing. Large and small runs. Free delivery.

LLANION SIGN & GRAPHICS

Stockwell Road, West Llanion Park,
Pembroke Dock, Pembrokehire
SA72 6TQ

Tel: 01646 683181

Fax: 01646 622111

We supply the sign trade with screen printing of all kinds, from small to large contracts. So far all the signs and screen printing you'll ever need, contact us for a competitive quote. Also, vehicles & sidecurtains, point of sale items, safety signs and banners etc.

MERCURY & PHILLIPS SIGNS

51/59 Waterworks Rd. Norwich NR2 4DA

Tel: 01603 666699

Fax: 01603 616781

mercphil@globalnet.co.uk

www.mercuryphillipsigns.co.uk

High quality screen printing to all types of rigid and flexible base materials ie. self-adhesive vinyl, paper, plastic and metal. From single to full colour and small or large runs.

MILTERBEST

360 Kingsway, Hove, East Sussex, BN3 4QZ

Tel: 01273 417 009

Fax: 01273 424 769

info@milterbest.co.uk

www.milterbest.co.uk

Screen Printers to the sign industry since 1978. We specialise in Estate Agent Boards but happy to offer printing onto Correx, Foamex, PVC, Self Cling, Stickers and Banners. If you need a screen printer that does what it promises, please contact us to discuss your requirements in full. Do not forget to mention Sign Update when you call!

BRYAN RAWLINGS DESIGN

Unit 10, Rockhill Est., Wellsway,
Keynsham, Bristol BS31 1PF

Tel: 0845 055 9369

Fax: 0117 377 8816

bryan@bryanrawlings.com

www.bryanrawlings.com

Designers and makers of coats of arms, emblems and all types of sculptural and decorative signage including 1-off carved foam pub signs. GRP cast resins, metals, detailed hand painting and much more. Large range of royal coats of arms available. Specialist suppliers to the sign trade.

SHEET MATERIALS

BRETT MARTIN PLASTIC SHEETS

24 Roughfort Road, Mallusk, Co Antrim
BT36 4RB

Tel: 028 9083 4206

Fax: 028 9083 4235

semifinished@brettmartin.com

www.brettmartin.com

Manufacturers of an extensive range of inspirational and versatile plastic sheet products ensuring endless application possibilities in the design of interiors, signage, shop outfitting, contemporary POS displays and fabrication – products include Satin, Gloss and Recycled options in Foam PVC, Flat, Profiled and Structured polycarbonate, Acrylic and APET sheet.

DUNA-CORRADINI SPA

Via Modena-Carpi, 388 – 41019 Soliera
(MO) – Italy

Tel: +39 (0) 59 893911

Fax: +39 (0) 59 565403

info@dunagroup.com

www.dunagroup.com

Manufacturers of polyurethane boards CORAFOAM® (HDU Boards) for carved signs, letters and wood replacement. Excellent properties of workability. Long-lasting. Unaffected by solvents, paints, organic and atmospheric agents. Thicknesses available on demand.

N E PLASTICS LTD

Unit 1, Ruxley Corner Industrial Estate,
Edgington Way, Sidcup, Kent DA14 5BL

Tel: 020 8308 9990

Fax: 020 8308 9995

sales@neplastics.co.uk

www.neplastics.co.uk

One of the largest independent stockholders of semi-finished plastics in the UK. Offering a huge range of both branded and own label products including Perspex, Marlon, Foamalut and Veka. A next day delivery service on cut to size and polished products is available. Also, manufacturers of light boxes, sign frames and specialist fabricated items.

RIGHTON LTD

Righton House, Elliott Way, Nexus Point,
Holford, Birmingham B6 7AP

Tel: 0121 356 1141

Fax: 0121 344 4558

marketing@righton.co.uk

www.righton.co.uk

Righton Ltd is the UK's leading supplier of semi-finished plastics to the sign industry. Our extensive range includes: Cast and extruded acrylic available in clear, opal and a full range of colours. Aluminium Composite Sheet in a comprehensive range of colours, metallic, wood and granite effects. Polycarbonate. Foam PVC. PET-G. Painted aluminium sheet. Aluminium extrusion. Ultragrain stainless steel sheet.

ROBERT HORNE SIGN & DISPLAY

Huntsman House, Mansion Close,
Moulton Park, Northampton NN3 6LA.

Tel: 01604 495333

Fax: 01604 673407

www.roberthorne.co.uk

Through our nationwide branch network, Robert Horne offer a next day delivery for full sheets and cut panels of a wide range of sign materials (acrylic, foam PVC, polycarbonate, PET, PETG, PVC, aluminium composite, engraving laminates, mirrors) and sundries (pre-made banners, cases and frames, adhesives, pavement signs etc).

VISIONS IN PLASTICS

Unit 3A, Delta Court (Robin Hood
Airport), Auckley, Doncaster, DN9 3GN

Tel: 01302 775920

Fax: 01302 773482

sales@visionsinplastics.co.uk

www.visionsinplastics.co.uk

Stocks of Mirrored Extruded Acrylic in clear, 19 colours, See-Thru, Two sided, Anti Scratch, Anti Fog. Mirrored Polycarbonate, Petg and Polystyrene. Non mirrored sheet in Acrylic, Polycarbonate, Polystyrene and PVC Foam.

VULCASCOT LIMITED

Gatwick Gate Estate, Lowfield Heath,
Crawley, West Sussex RH11 0TG

Tel: 01293 560130

Fax: 01293 537743

Braintree Road, Ruislip, Middlesex HA4 0XX

Tel: 0208 841 4211

Ravensbridge Drive, Leicester, LE4 0BX

Tel: 0116 2624736

info@vulcascot.co.uk

www.vulcascot.com

Vulcascot supplies a comprehensive range of plastic sheet materials including Quinn, Vulcacrill, Setacrill cast and extruded, Marlon, Foamalut foam PVC, PETG, Eurosign engraving, chalkboard compact laminates and a wide range of industrial laminates including phenolics, fire rated and high temperature. All available in full or cut to size. Full technical support.

SIGN & DISPLAY SYSTEMS

SIGNCONEX LTD

St Johns Works, Fern Street, Bury,
Lancs BL9 5BP

Tel: 0161 764 9500

Fax: 0161 764 9600

info@signconex.co.uk

www.signconex.co.uk

Signconex are a UK manufacturer of Changeable Displays in 3 main product areas:
1. Interior and exterior, Lockable and Open notice boards and whiteboards.
2. Bespoke interior and exterior modular, directory, wayfinding, and post and panel signs.
3. Menu cases, foyer boards, welcome boards and illuminated menu boxes designed specifically for hotels, restaurants and other prestigious venues.

SIGNSCAPE SYSTEMS LTD

Pear Tree Works, Bath Road, Upper
Langford, Bristol BS40 5DJ

Tel: 01934 852888

Fax: 01934 852816

sales@signscape.co.uk

www.signscape.co.uk

Trade supplier of modular sign systems including Post & Panel, Infocurve, Infocurve Lite, Papyrus, Finger Posts, Bannerfix, Tam Torques, Column Plates, Posterloc, Clip frames, Infotex and Mini-slats. Other products include Lynester security notice boards, including solar powered option (EcoVision). From our special fabrication department, we produce bespoke signage to your specification.

VISTA SYSTEM LTD

103 High Street, Waltham Cross, Herts,
EN8 7AN

Tel: 0800 404 9151

Fax: 0845 280 5635

info@vistasystem.co.uk

www.vistasystem.co.uk

Vista System International, a world leader in sign systems, offers a new concept that was developed with the goal of filling a gap between fabricated signs and modular sign systems. MCFT (Modular Curved Frame Technology) offers the advantages of a modern modular system with the ability to provide a highly customizable solution for each project.

SIGN CASES

DES LTD

Knowles Industrial Estate, Furness Vale,
High Peak, Derbyshire SK23 7PH

Tel: 01663 744824

Fax: 01663 747733

desaboard@aol.com

www.desltd.co.uk

Manufacturers of sign cases, poster holders and snap frames to the trade, available in many formats, realistic prices, for further information contact us on the above number.

INSIGHT SIGN SYSTEMS

61 Dykehead Street, Queenslie Industrial
Estate, Glasgow G3 4AQ

Tel: 0141 774 5990

Fax: 0141 774 6653

sales@insightsignsystems.com

www.insightsignsystems.com

Insight is a trade only manufacturer, offering a made to measure service, with in-house powder coating. A wide range of aluminium signcases are available, ready to accept acrylic panels, with several trim styles to choose from, and various options including hinged opening fronts, gas strut assisted opening, stand-off brackets etc.

KINGS PLASTICS LTD

The signbuild Centre, Kingsown House,
Unity St, Bristol BS2 0HM

Tel: 0117 922 6382

Fax: 0117 925 1159

www.kingsplastics.co.uk

We supply illuminated boxes in Silver anodised or powder coated. Also frames with or without panels. Try us for service.

SIGN MAKERS PRODUCTS LTD

Hawthorn House, Ipswich Road, Long
Stratton, Norfolk NR15 2XB

Tel: 01508 531183

Fax: 01508 531139

www.signmakersproducts.ltd.uk

Manufacturers of sign boxes, frames and display cases to the trade. Fast delivery.

SIGN SUPPORT SYSTEMS

FAIRFIELD DISPLAYS

& LIGHTING LTD

127 Albert Street, Fleet, Hants GU51 3SN

Tel: 01252 812211

Fax: 01252 812123

sales@fairfielddisplays.co.uk

www.fairfielddisplays.co.uk

Sign support systems for any internal signage. Wall mounts, directory systems, hanging systems, suspended cable/rod systems, illuminated posters, light boxes and digital screens. Full range of low-voltage lighting to illuminate your signs. Top quality, fast efficient service nationwide. Showrooms: Fleet and Shrewsbury. Call now for full colour catalogue.

MID WEST DISPLAYS

The Display Centre, Knights Way,
Battlefield Enterprise Park, Shrewsbury
SY1 3AB

Tel: 01743 465531

Fax: 01743 465532

sales@midwestdisplays.co.uk

www.MidWestDisplays.co.uk

Mid West Displays stock a wide range of sign support systems. We also stock wall mounts, snap frames, mirror screws, cable/rod suspended systems, lighting, poster pockets and many more. We are pleased to be working with the highest quality materials at competitive prices.

UK POINT OF SALE GROUP LTD

Emery Court, The Embankment, Heaton Mersey, Greater Manchester, SK4 3GL.

Tel: 0161 4314400 / 0161 4314411

www.ukpos.com

UK Point of Sale leading manufacturers of display products Acrylic & PVC poster holders, Sign Supports, Aluminium Snap Frames, A Boards, Poster cases & Point of sale fittings.

SIGN TRADE SUPPLIERS

ASHBY TRADE SIGN SUPPLIES LTD

Youngs Ind Est, Aldermaston, Reading, RG7 4PW

Tel: 0118 981 5343

Fax: 0118 981 5335

Sales@ashbytrade.co.uk

www.ashbytrade.net

We only supply to trade customers. Aluminium products manufactured to your specifications in record times. We stock all the accessories you need for mounting, plus a multitude of associated products. Flat or tray signs, wall or post mounted, projecting, suspended. Modular, finger posts, fret cut, illuminated, curved insert, poster cases & clip frames, built up or flat letters, LEDs.

G.K. BEAULAH & CO. LTD

Heritage House, 23 Park Street, Hull HU2 8RU

Tel: 01482 223521

Fax: 01482 216328

sud@beaulah.co.uk

www.beaulah.co.uk

Experienced craftsmen design & manufacture unique quality products. We supply Outdoor Signage, Plaques, Coats of Arms, Heraldic Shields, Heritage Products, Screen Printing, Wooden Bases & Corporate Giftware.

PJ SIGNS LTD

Unit 22-24 Buckingham Square, Hurricane Way, Wickford, Essex SS11 8YQ

Tel: 01268 764874

Fax: 01268 764883

tony.sayers@pj-signs.com

www.pj-signs.com

Specialist sign company where almost anything is possible. Using all latest technology as well as traditional methods to cater for all, keeping many aspects in house to achieve a competitive price.

SIGNSCAPE SYSTEMS LTD

Pear Tree Works, Bath Road, Upper Langford, Bristol BS40 5DJ

Tel: 01934 852888

Fax: 01934 852816

sales@signscape.co.uk

www.signscape.co.uk

Trade supplier of modular sign systems including Post & Panel, Infocurve, Infocurve Lite, Papyrus, Finger Posts, Bannerfix, Tam Torques, Column Plates, Posterloc, Clip frames, Infotex and Mini-slats. Other products include Lynester security notice boards, including solar powered option (EcoVision). From our special fabrication department, we produce bespoke signage to your specification.

SYGNET SIGNS LTD

129 Humberstone Rd, Leicester, LE5 3AP

Tel: 0116 262 6288

Fax: 0116 262 6061

sales@sygnetsigns.com

www.sygnetsigns.com

We manufacture most sign solutions you will ever need. Fascia's, built up letters/logos, flat cut letters/logos, flex face boxes, laser/router cutting service, "off the shelf" or made to measure illuminated poster cases, LED illumination, powder/stove enamel coatings, 3D development in both design and manufacture. All works carried out in-house.

SIGNWRITERS

BRIAN THE BRUSH LTD

11 Ashworth Place, Odsal, Bradford, BD6 1AJ

Tel: 01274 731 826

info@brianthebrushuk.com

www.brianthebrushuk.com

Brian the Brush are master signwriters and goldleaf gilders with over 40 years experience. Specialising in all types of hand painted signage and goldleaf gilding. FAST, EFFICIENT, NATIONWIDE SERVICE. Trade enquiries welcome. See our website for examples of our work.

SIGNWRITING PRODUCTS

APOLLO COLOURS LTD

Unit E4, Kingfisher Business Park, Hawthorn Road, Bootle, Liverpool L20 6PF

Tel: 0151 922 5665

Fax: 0151 933 5667

sales@apollocolours.co.uk

www.apollocolours.co.uk

Apollo Colours is a family company providing the Screenprinter and Signwriter economically priced quality inks for PVC, Correx, Polypropylene, metal and various other materials. Apollo Colours, Gloss and Matt Vinyl ink offers a wide colour range including special matches. Due to its flexibility it is particularly suitable for the production of curtain-sided vehicles and banners. Depot also in London.

ROBERT HORNE SIGN & DISPLAY

Huntsman House, Mansion Close, Moulton Park, Northampton NN3 6LA

Tel: 01604 495333

Fax: 01604 673407

www.roberthorne.co.uk

Through our nationwide branch network, Robert Horne offer a next day delivery for a comprehensive range of signwriting materials.

SPECIALITY FILMS

ATC LTD

Calf Hey South, Off Well'ith Lane, Rochdale, Lancs OL11 2JS

Tel: 01706 633043

Fax: 01706 710086

sales@apptape.co.uk

www.apptape.co.uk

Suppliers of various speciality films including Etch glass, Reflective, Fluorescent, Reflexite daybrite, Crystal grade prismatic reflective, Hi intensity reflective, Photoluminescent, Cast metallics, 2yr Fluorescent, Gemstone metallics, Multi lens, Transparent colours, Checker plate, Mirror colours, Prismatic colours, Glitter colours, Brushed aluminium silver and gold.

STENCIL MATERIAL

LUDWIG LTD

19 Handley Page Way, Colney Street, St. Albans, Hertfordshire AL2 2DQ

Tel: 0845 658 5484

Fax: 0845 658 6897

sales@ludwig.ltd.uk

www.ludwig.ltd.uk

Distributors of Regulus Stencil Papers (ReguPAC/ReguSIGN) and ReguMONT Transfer Film. Ludwig Limited have been supplying the signage industry for over 30 years. Call now for samples.

SUBLIMATION

HALLMARK ENGRAVING

ETCHING & SIGNS LTD (EST. 1899)

116-118 Selsdon Road, South Croydon, Surrey, CR2 6PG

Tel: 020 8686 6649

Fax: 020 8760 0899

sales@hallmarksigns.co.uk

www.hallmarksigns.co.uk

Low cost -High Quality -Tough and Durable Interior Signs, Company Nameplates, Presentation Plaques, Labels and Instruction Plates. Excellent quality full colour halftones or solid colour printed into aluminium and gloss or matt substrates - permanently sealed to give tough and durable finish. Suitable for one-offs and very cost effective and profitable for volume orders. Fast turnaround from e-mailed artwork or we can provide graphics in our studio.

TAPES AND ADHESIVES

DORO TAPE (UK) LTD

1 Albany Court, Albany Road, Market Harborough, Leics LE16 7QP

Tel: 01858 431 642

Fax: 01858 466 992

sales@dorotape.co.uk

www.dorotape.co.uk

Doro Tape provides a range of Double-Sided Tapes, from multipurpose, to foam, to ultra high bond, all designed to suit a variety of tasks. Whether laminating posters, hemming banners, erecting 'for sale' signs, or dealing with short term exhibition work or high bond exterior work, there will be a tape to do the job.

TRANSFER PAPERS/HEAT PRESSES

THE MAGIC TOUCH

Unit 4, Apex Business Centre, Boscombe Road, Dunstable LU5 4SB

Tel: 01582 671 444

Fax: 01582 671 555

sales@themagictouch.co.uk

www.themagictouch.co.uk

Manufacturers of Transfer Papers and Materials used in conjunction with Laser Printers and Copiers (toner based) for full colour image transfer onto T-Shirts, Caps, Polo's, Mugs, Mousemats etc. Plus Magicut® film for use with Plotter/Cutter for heat transfer.

VANDAL RESISTANT SIGNS

DURABLE SIGNS UK LTD

Runways End, Lancaster Road, Carnaby Ind. Est., Carnaby, Bridlington YO15 3QY

Tel: 0871 230 1322

Fax: 0871 230 1323

sales@durable signs.com

www.durable signs.com

Manufacturers of Durable One vandal resistant signs and systems. All signs resistant to attack from keys, coins, naked flames; easy to clean after graffiti attack. The most cost effective answer to the vandalism of signs. Durable One signs with digital printed graphics now available with a ten year warranty against any fade including UV.

VINYL & GRAPHIC INSTALLATIONS

CLARENDON FLEET LIVERY

Unit 14, Churchill Way, Fleckney, Leicester LE8 8UD

Tel: 01162 403700

Fax: 01162 402711

Mob: 07860 503710

john@clarendon-fleet.com

www.clarendon-fleet.com

20 applicators working nationwide, specialists in applications to large vehicle and rail fleets Sign and banner installations, building wraps Site surveys and Vehicle management. Centrally based.

GLOBAL ERECTING SIGN

SERVICES LTD (EST. 1996)

Unit 1 Orion Court, Colmworth Business Park, Eaton Socon, St Neots, PE19 8YX

Tel: 01480 211948

Fax: 01480 210551

gessltd@aol.com

www.gess.uk.com

Nationwide Vinyl and Graphic installation service at competitive rates. We have undertaken a huge variety of vinyl installations onto numerous surfaces. We specialise in installations of difficult shapes, complicated designs and at high level. 24 hour service available. Full project management service, from site survey to sign off at the end of the installation.

MIDA SIGN SERVICES

Gatefield House, Blandford Street, Ashton-under-Lyne OL6 7DW

Tel: 0161 8 300 600

Fax: 0161 8 300 601

enquiries@midasignservices.co.uk

www.midasignservices.co.uk

Specialist's applicators of all types of vinyl and graphics. Vehicle application, Windows graphics etc. Fleet specialists. Nationwide service.

VINYL SUPPLIES

3M COMMERCIAL GRAPHICS

3M House, 28 Great Jackson Street, Manchester M15 4PA

Tel: 0161 237 6394

Fax: free 0800 378127

commgraphics.uk@mmm.com

www.3m.com/uk/graphicsolutions

3M are global manufacturers of a wide variety of 'Matched Component System' Warranted graphic materials: 3M Scotchcal™, 3M Controltac™ Plus, 3M Scotchlite™, 3M Diamond Grade™, 3M Light Management™ film technologies, 3M Panaflex™ flexible substrates, Comply™ Adhesive Technology, 3m DI-NOC™, Scotchprint® Graphics™.

ANDERSONS GRAPHICA PLUS LTD

Unit 8 Genesis Business Park, Sheffield Road, Rotherham, S60 1DX

Tel: 0870 0668661

Fax: 0870 0668662

louise.stables@andersons-uk.net

www.andersons-uk.net

Suppliers of high quality self adhesive MACtac vinyls with a wide range of products and colours slit to any popular width, well established distributors of MACtac products including Digital Media, Laminates, Mount Films and Application tape, PVC & Mesh Banner material. All delivered next day.

APA (UK) LTD

Unit 10 Capital Ind. Est., Crabtree
Manorway South, Belvedere, Kent, DA17 6BJ
Tel: 020 8311 4400
Fax: 020 8312 4777
apauk@apaspa.com
www.apaspa.com

One of Europe's main vinyl manufacturing companies supplying own brand self-adhesive plotter film and Digital Print media. Films from short-term to 10 years including APA-BANNER and APA-TRUCK vinyl. Cast wrapping carbon-effect, frost-effect, printable reflective, bespoke banners and extensive range of Print material for UV, Solvent and Dye/Pigment inks, all application aids are available.

ATC LTD

Calf Hey South, Off Well'th Lane,
Rochdale, Lancs OL11 2JS
Tel: 01706 633043
Fax: 01706 710086
sales@apptape.co.uk
www.apptape.co.uk

Distributors of Ritrama UK's full range of signmaking vinyls including their complete portfolio of Digital Films. Also in stock is a range of application tapes from R Tape USA. Discounts available on credit card payments.

DORO TAPE (UK) LTD

1 Albany Court, Albany Road, Market
Harborough, Leics LE16 7QP
Tel: 01858 431642
Fax: 01858 466992
sales@dorotape.co.uk
www.dorotape.co.uk

Doro Tape provides an extensive range of vinyls from well known manufacturers such as Ritrama and Aslan, banner soft films and Calon II cast vinyls. Specialist vinyls include reflectives, fluorescents, glass etch effect films, Coburn holographic films, window tints, Ritrama gemstone vinyls, polyester mirror and brushed effect films and stencil masking films etc.

HEXIS UK LTD

70 Britannia Way, Britannia park,
Lichfield, Staffordshire WS14 9UY
Tel: 01543 411221
Fax: free 0800 0187 111
sales@hexis.co.uk
www.hexis.co.uk

The Hexis range includes 10 year cast films, polymeric and monomeric calendared films, 2 year exhibition films, banner films, reflective films, fluorescent films, etch and sparkle coloured etch films, screen print vinyl roll and sheets, holographic and speciality materials, DuraCOAT & DuraMAX Gerber edge compatible refills and cartridges, DuraPRINT thermal printing media, digital ink jet media, laminating and mounting films, large format ink supplies, application tapes, magnetic material etc.

HOLOGRAPHIC VINYL

4 Selbourne Road, Havant, Hampshire,
PO9 1ND
Tel: 023 92 492022
Fax: 023 92 498407
mark@holographicvinyl.co.uk
www.holographicvinyl.co.uk

We supply an extensive range of specialist and holographic vinyls so you can create the eye-catching signs. New 5-year outdoor durability available in a full range of colours and designs. We buy in bulk to give you the best price, so no length is too small. Cheque, credit and Switch card payments acceptable. Express delivery guaranteed.

METAMARK (UK) LTD

Moorfield Road, Slyfield Industrial
Estate, Guildford GU1 1RU
Tel: 01483 571111
Fax: 01483 570540
sales@metamark.co.uk
www.metamark.co.uk

Metamark manufactures and distributes to UK customers the Metamark 7 Series, 4 Series, T Series and 2100 Series ranges of plotter films, and exceptional range of etch glass products. Metamark also offers an extensive selection of speciality vinyls such as reflective, fluorescent and other special finishes, as well as application tapes, banners, double sided tapes and plotter accessories plotter.

ROBERT HORNE SIGN & DISPLAY

Huntsman House, Mansion Close,
Moulton Park, Northampton NN3 6LA.
Tel: 01604 495333
Fax: 01604 673407
www.roberthorne.co.uk

Through our nationwide branch network, Robert Horne offer a next day delivery for a comprehensive range of Avery cad cam and digital vinyls ranging from super conformable cast film, short term promotional films and 'easy apply' vehicle wrap vinyl.

SYDNEY BEAUMONT (LEEDS) LTD

Sydenham Road, Domestic Street Ind.
Estate, Leeds LS11 9RU
Tel: 0113 245 8729
Fax: 0113 242 8524
info@sydb.co.uk
www.sydb.co.uk

We stock a wide range of vinyls from leading manufacturers; X-Film - Megarex economy (gloss and matt), Normex (matt, gloss transparents, metallics, fluorescents), Starex (premium gloss, matt translucent), Etched Glass, Anti-graffiti; Ritrama - L & M gloss and matt 3 yr, O Grade 5 year, premium Pantone colours, Cast Banner Vinyl, Tinted Glass Etch; Intercoat - 9700 Series 5 yr.

VITREOUS ENAMELLED SIGNS

STOCKSIGNS LTD

Ormside Way, Redhill, Surrey, RH1 2LG
Tel: 01737 764764
Fax: 01737 763763
info@stocksigns.co.uk
www.stocksigns.co.uk

Vitreous Enamel signs and all other signage. Manufacturing health and safety signs and general signs in all materials including the hard wearing Vitreous Enamel. Commemorative plaques, street signs and maps, heritage sites and tourist attractions. We are also a (LU) London underground approved supplier.

WAYFINDING SIGNS

APPLELEC SIGN COMPONENTS LTD

Appleby House, Walker Terrace,
Bradford, West Yorkshire BD4 7HJ
Tel: +44 (0)1274 774477
Fax: +44 (0)1274 774478
sales@applelecsign.co.uk
www.applelecsign.co.uk

Trade suppliers of way-finding and aluminium display systems with directories, either curved or flat faced, incorporating wall mounted, projecting, and totem signs. Also, poster display frames that have a snap side profile to allow for easy interchange of inserts are available, as well as an exterior light box series. Please ask for an information pack or contact one of our friendly experienced sales staff for assistance.

ASHBY TRADE SIGN

SUPPLIES LTD

Youngs Ind Est, Aldermaston, Reading,
RG7 4PW
Tel: 0118 981 5343
Fax: 0118 981 5335
Sales@ashbytrade.co.uk
www.ashbytrade.net

Best option of finger post directional signs available. Our robust AS980 range allows up to 3 fingers on one level, or the AS760 can have up to 6 individual levels. Painted to your specification. Easy to assemble with a 6mm hex key.

SIGNCONEX LTD

St Johns Works, Fern Street, Bury,
Lancs BL9 5BP
Tel: 0161 764 9500
Fax: 0161 764 9600
info@signconex.co.uk
www.signconex.co.uk

Signconex are a UK manufacturer of Changeable Displays in 3 main product areas:

1. Interior and exterior, Lockable and Open notice boards and whiteboards.
2. Bespoke interior and exterior modular, directory, wayfinding, and post and panel signs.
3. Menu cases, foyer boards, welcome boards and illuminated menu boxes designed specifically for hotels, restaurants and other prestigious venues.

VISTA SYSTEM LTD

103 High Street, Waltham Cross, Herts,
EN8 7AN
Tel: 0800 404 9151
Fax: 0845 280 5635
info@vistasystem.co.uk
www.vistasystem.co.uk

Vista System International, a world leader in sign systems, offers a new concept that was developed with the goal of filling a gap between fabricated signs and modular sign systems. MCFT (Modular Curved Frame Technology) offers the advantages of a modern modular system with the ability to provide a highly customizable solution for each project.

WIDE FORMAT SOLUTIONS PROVIDER

COLOURGEN

The AmBer Centre, Oldfield Road,
Maidenhead, Berkshire SL6 1TH
Tel: 01628 588722
Fax: 01628 588716
sales@colourgen.com
www.colourgen.com

Colourgen is the UK's leading specialist distributor of large format digital colour printing solutions, consumables, bespoke software, engineering and support services. Colourgen is the exclusive UK distributor for the Seiko II H104/74S solvent printers, OKI C9650XF proofing solution and the Epson GS6000. We also distribute EPSON's large format printers and consumables, Seal's range of laminators and finishing products and the Hewlett Packard Designjet range of UV flatbed printers plus a host of consumables products.

DCP SYSTEMS LIMITED

Suite 5, Sir Wilfred Newton House,
Thorncliffe Park Estate, Chapelton,
Sheffield, S35 2PH
Tel: 0114 257 3640
Fax: 0114 257 3641
info@dcp-systems.co.uk
www.dcp-systems.co.uk

For advice and assistance in choosing your large format printer, laminator or finishing product, DCP Systems are here to help. We sell printers from HP, Canon, Epson, Mutoh and Seiko - and we are the only HP Latex L25500 authorised reseller in the north of England and Scotland. We are also specialists in textile print solutions to meet every budget. We service and install to the highest standards.

WINDOW FILMS - WHOLESALE

PSSC WINDOW FILMS

30 Crowland Road Eye Peterborough
PE6 7TR
Tel: 01733 222088
Fax: 01733 223885
info@pssc.co.uk
www.pssc.co.uk

Stockist of Solar, Safety, Security, Privacy, Designer Graphic, Window Films, Vinyls, and Solar Coatings for Polycarbonate Conservatory Roofs. Also Pre Cut Vehicle templates for DIY, or Professionally installed by PSSC. If you are too busy, we can also install all your window films and Vinyl Graphics for you, with our 18 years of experience. Please contact us for a quotation and brochure.

WOODEN LETTERING

NOON SIGNS

59 Twickenham Road, Isleworth,
Middlesex TW7 6AR
Tel: 020 8560 7519

Traditional Craftsman-made half-round and bevelled Wood Letters. Standard range produced in Premium-grade durable hardwood. Complex typefaces and Logo's reproduced in Laminated Timber. Letters filled with stand-off locators and complete with full-size fixing template if required.

WOODEN PLAQUES

G.K. BEAULAH & CO. LTD

Heritage House, 23 Park Street,
Hull HU2 8RU
Tel: 01482 223521
Fax: 01482 216328
sud@beulah.co.uk
www.beulah.co.uk

Experienced craftsmen design & manufacture unique quality products. We supply Outdoor Signage, Plaques, Coats of Arms, Heraldic Shields, Heritage Products, Screen Printing, Wooden Bases & Corporate Giftware.

WOODWORKING

HALLMARK ENGRAVING

ETCHING & SIGNS LTD (EST. 1899)

116-118 Selsdon Road, South Croydon
Surrey CR2 6PG
Tel: 0208 686 6649
Fax: 0208 760 0899
sales@hallmarksigns.co.uk
www.hallmarksigns.co.uk

Quality joinery for Notice Boards, Honour Boards and Bespoke Signs. Directional signs, Finger Posts and Waymarkers made in all timbers. Backboards and Plinths can be made to any shape - singles or bulk orders. Memorial bench rails, crosses and wooden signs can all be engraved with designs and lettering. Please call for a prompt quotation or to discuss any project. Please go to our website to see examples of our work.

**Engraved or Chemically Etched
Stainless • Brass • Laminates etc.
style and wording of your choice**



76mm dia.

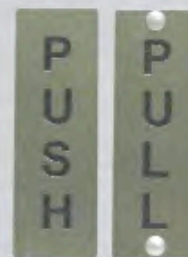

with or without holes



Brushed Stainless - with or without holes
actual size 125 x 80mm



Personalised



Brushed Stainless

Type A

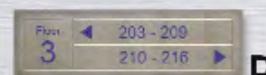
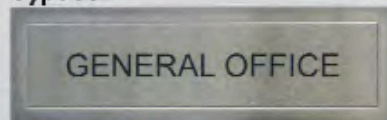

Magnetic Interchangeable Nameplates 254 x 80mm



B



C

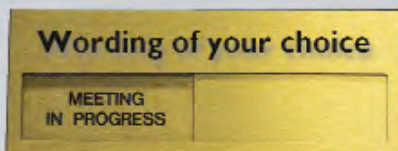

ANY SIZE

Gold Laminate

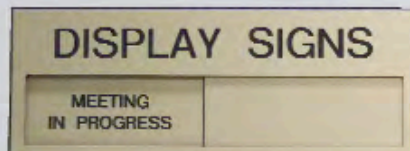

ANY SIZE

Silver Laminate

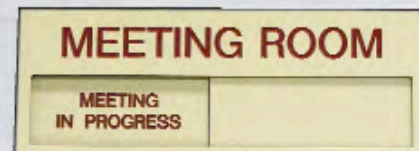

ANY SIZE

White/Red Laminate

**Chemical Etching
Brass • Stainless • Bronze**



Custom shapes to your design



with or without wooden backing



**Interchangeable Stainless
Directory System - any size**

**Call today for
Unbeatable
prices!**

Tel: 01604 644604

E-mail: info@otoel.com

Fax: 01604 644755

Web: www.otoel.com

Unit 3 Cirrus Park, Lower Farm Road, Moulton Park, Northampton NN3 6UR

**one to one
engravers ltd**

TRADE-LETTERS.COM

THE UK'S PREMIER SUPPLIER OF FLAT-CUT & METAL BUILT-UP LETTERS SINCE 1952

Incorporating



and



Built-up Metal Lettering

STOP PRESS

DUE TO OUR RECENT AQUISITION OF DASC, WE NOW SUPPLY BUILT-UP METAL LETTERS. PLEASE EMAIL FOR A QUOTATION WHICH WILL BE SUPPLIED WITHIN 15 MINUTES!

ACRYLIC (Perspex or Repsol - including gold and silver) (10mm: white black and clear)

NO MINIMUM ORDER

height	50mm	75mm	100mm	125mm	150mm	175mm	200mm	225mm	250mm	275mm	300mm	375mm	425mm	500mm	600mm	1200mm
3mm	£0.61	£0.80	£0.93	£1.22	£1.46	£1.82	£2.42	£3.03	£3.28	£3.76	£4.61	£6.86	£8.37	£10.31	£12.49	£48.51
5mm	£0.91	£1.15	£1.46	£1.82	£2.30	£2.79	£3.63	£4.48	£5.76	£6.31	£7.88	£9.70	£10.92	£13.94	£16.98	£66.71
10mm	£1.83	£2.32	£2.91	£3.64	£4.61	£5.57	£7.28	£8.98	£11.53	£12.61	£15.77	£19.40	£21.83	£27.90	£33.96	£133.40

FOAM PVC (all available colours - 10mm & 19mm available in white only)

NO MINIMUM ORDER

height	50mm	75mm	100mm	125mm	150mm	175mm	200mm	225mm	250mm	275mm	300mm	375mm	425mm	500mm	600mm	1200mm
3mm	£0.42	£0.53	£0.85	£1.03	£1.14	£1.39	£1.57	£2.12	£2.42	£2.72	£3.03	£4.00	£4.85	£5.76	£7.88	£18.20
5mm	£0.48	£0.72	£1.09	£1.46	£1.60	£2.30	£2.67	£3.75	£3.64	£4.37	£5.75	£6.07	£6.87	£8.00	£11.03	£30.32
10mm	£0.85	£1.33	£1.70	£2.55	£3.52	£4.37	£4.98	£6.07	£7.28	£8.32	£9.34	£11.52	£13.34	£16.98	£21.59	£58.21
19mm	£1.82	£2.55	£3.64	£4.24	£4.85	£6.67	£8.40	£9.41	£10.92	£12.42	£14.86	£16.98	£20.01	£23.05	£27.90	£78.83

EXTERIOR MDF (MEDITE comes in its raw form for painting)

NO MINIMUM ORDER

height	50mm	75mm	100mm	125mm	150mm	175mm	200mm	225mm	250mm	275mm	300mm	375mm	425mm	500mm	600mm	1200mm
6mm	£0.37	£0.85	£1.22	£1.63	£2.42	£2.60	£3.03	£3.81	£4.37	£5.22	£6.67	£9.46	£10.92	£12.37	£14.55	£43.66
12mm	£0.91	£1.57	£1.94	£2.84	£3.88	£4.66	£5.46	£6.31	£7.52	£9.22	£10.31	£11.70	£13.94	£17.16	£19.40	£58.21
18mm	£1.57	£2.42	£2.96	£4.06	£5.03	£6.18	£7.64	£8.61	£10.92	£12.42	£14.92	£17.10	£20.84	£21.83	£29.11	£87.32

3mm ALUMINIUM COMPOSITE (Dibond, Alupanel)

NO MINIMUM ORDER

height	50mm	75mm	100mm	125mm	150mm	175mm	200mm	225mm	250mm	275mm	300mm	375mm	425mm	500mm	600mm	1200mm
standard colours	£1.09	£1.52	£1.99	£2.55	£2.91	£3.39	£4.85	£5.70	£6.67	£7.28	£8.24	£9.70	£11.28	£15.77	£19.40	£60.71
Chrome	£2.00	£2.55	£2.91	£4.28	£5.82	£7.01	£8.19	£9.46	£11.28	£13.79	£15.52	£17.56	£20.93	£25.76	£31.75	£98.25
Brushed finish	£1.33	£1.70	£2.31	£2.86	£3.88	£4.67	£5.46	£6.31	£7.52	£9.22	£10.31	£11.70	£13.94	£17.17	£21.83	£65.49

MILL FINISH ALUMINIUM (Comes in its raw form ready for coating) - Other thicknesses available on request

MINIMUM ORDER £95

height	50mm	75mm	100mm	125mm	150mm	175mm	200mm	225mm	250mm	275mm	300mm	375mm	425mm	500mm	600mm
3mm	£2.94	£3.67	£4.54	£5.63	£6.26	£7.18	£8.10	£9.38	£10.59	£12.08	£13.67	£17.88	£21.41	£27.22	£36.14
5mm	£3.46	£4.33	£5.36	£6.64	£7.39	£8.47	£9.55	£11.07	£12.49	£14.25	£16.13	£21.10	£25.26	£32.12	£42.64

2mm 316 MARINE GRADE STAINLESS STEEL - Other thicknesses available on request

MINIMUM ORDER £95

height	50mm	75mm	100mm	125mm	150mm	175mm	200mm	225mm	250mm	275mm	300mm	375mm	425mm	500mm	600mm
Satin Brush	£4.72	£5.09	£6.18	£7.10	£7.64	£10.74	£13.61	£16.01	£17.20	£19.01	£21.83	£31.11	£34.80	£43.65	£52.75
Polished	£5.09	£5.49	£7.46	£8.00	£8.91	£12.19	£15.64	£17.10	£18.37	£21.83	£23.93	£33.59	£40.20	£47.48	£60.03

ADDITIONAL OPTIONS

Add 10% to above prices if plastic locators and paper template are required

Add 10% for VHB tape to rear

Add 25% to price if soldered brass locators or M4 studs (30mm/50mm) and paper template are required. (Aluminium or Stainless steel only)

Add 20% to price list if the typeface is extended

Add 25% to price list if a template is required for cladding
(cladding gaps will be required)

Add 25% to price list for Flame Polished Edges (clear acrylic only)

Add 25% to price list for Gloss Finish Foam PVC

Add 25% to price list for a rounded or 45° edge to letter

Additional locators Bag of 250(M) 250(F) locators large: £34 small: £23 (100% uv stabilised)*

Additional Glue 500ml of Adhesive £23*

*no discount available

PLEASE NOTE: All the above prices are subject to VAT at the prevailing rate. Prices are based on the capital letter height, even on lower case orders. All work carries a 2 YEAR WORKMANSHIP GUARANTEE. All materials carry the manufacturers warranty. All our letters are manufactured from **exterior quality materials**.

CARRIAGE: £11.50 on all orders up to £60 £14.50 on all orders up to £300 £35 Highlands & Islands **FREE** on orders over £300

CALL FREE 0800 917 6376 FAX: 0151 652 6846

We accept faxed or email orders only: sales@trade-letters.com

When ordering we accept eps or ai files in vector format in a IBM compatible format for PC

Trade-letters.com., Rosemount, Oxtown Village, Wirral, Merseyside CH43 5SN



SNAPFIX
ON THE BACK
LIFETIME GUARANTEE

PRICE PROMISE!
We will attempt to beat any like-for-like quote

SNAPFIX
OFFICIAL
AUTHORISED DISTRIBUTOR

DON'T FORGET YOUR DISCOUNTS

3% DISCOUNT
on all orders over £200

4% DISCOUNT
on all orders over £300 plus **FREE** carriage

5% DISCOUNT
on all orders over £500 plus **FREE** carriage