

[www.sign-update-magazine.co.uk](http://www.sign-update-magazine.co.uk)

# Sign Update

APRIL 2009 ISSUE 114 £2.50



Built Up

Flat Cut

L.E.D Illuminated

Acrylic fabrication

Sign Trays

Metal fabrication



020 8751 7250

[mailus@fabricut.co.uk](mailto:mailus@fabricut.co.uk)

[www.fabricut.co.uk](http://www.fabricut.co.uk)





# Cutting tools for the professional!

Access the latest and best tools in the trade!

## ROUTING



## ENGRAVING

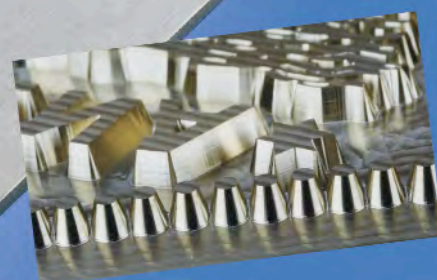

**PROBLEMS**  
with tough/challenging  
materials?  
**TRY US!**



## POLISHING



Welcome to stand no. A-30  
**sign&digital** UK  
28-30 April 2009, NEC Birmingham  
[www.signuk.com](http://www.signuk.com)

UK distributors present



*Access the latest and best tools in the trade!*

Feed **30** m/min!



with our new,  
balanced  
V-grooving tool  
for ACM.

Speed: 32.000 RPM.  
Material thickness: 4mm  
Test UK 2008

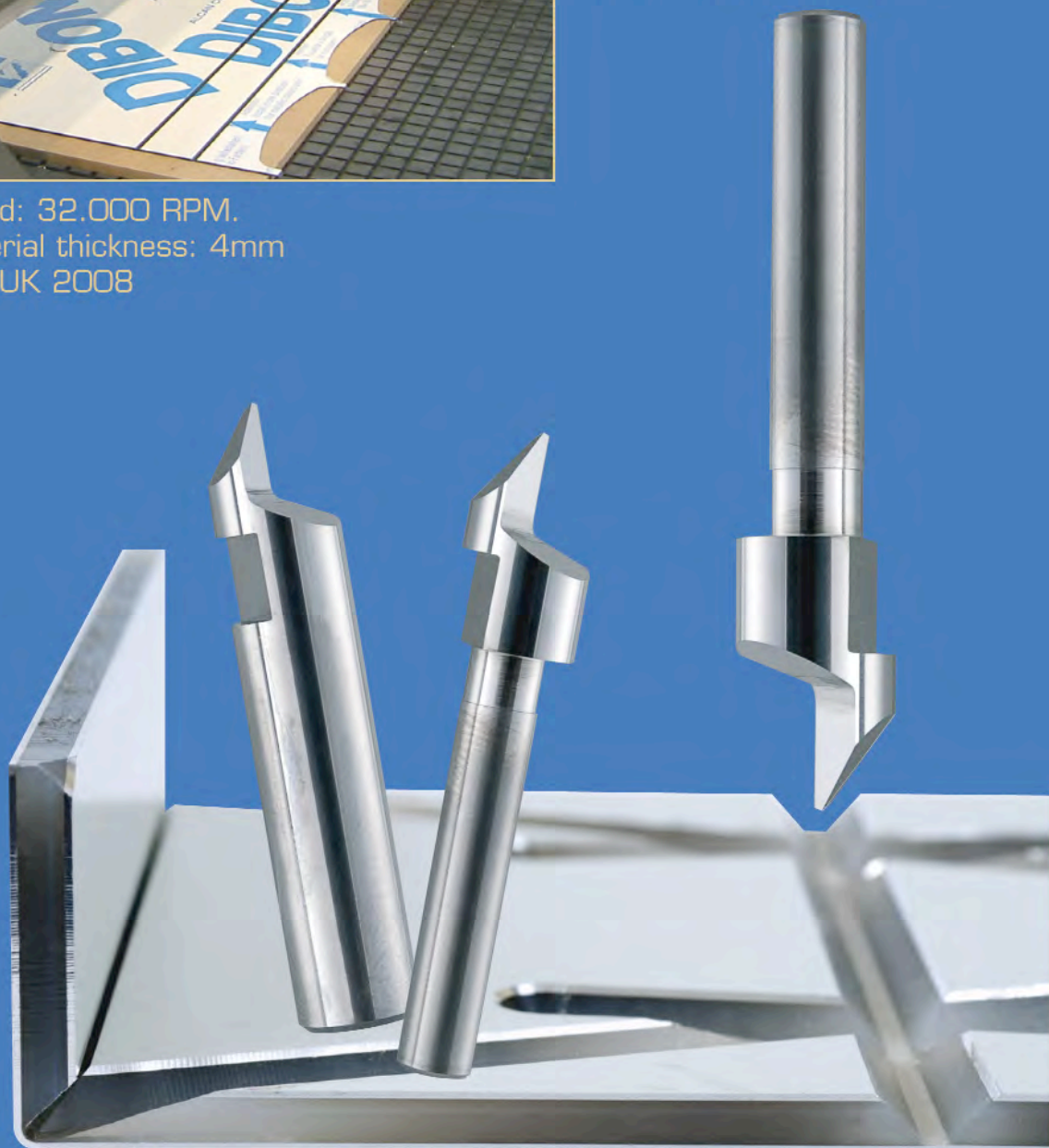

  
**CROWN**  
NORGE

Tel.: 0047-69 33 75 83  
Fax.: 0047-69 33 62 07  
post@crown-norge.no  
www.crown-norge.no



# LOOK...

*Who has all the solutions?*

**HEXIS**  
Creating Media



*The HP DesignJet 8000s is the ideal printer for sign makers & digital printshops who need a complete, easy to use, 1600mm wide solvent solution offering very high performance, at a very attractive price.*



*Mutoh's Valuejet range brings you a lot of user friendly features. With it's intelligent interweaving technology, banding is a thing of the past. Mutoh's Valuejet range is available in 1200mm, 1370mm & 1600mm wide.*

**Mimaki**

*Mimaki's Print & Cut CJV30 Series is available in 610mm, 1020mm, 1370mm & 1600mm wide. NOW available through Hexis.*

**Summa**

*Summa's entire range of vinyl cutters from 610mm to 1600mm wide, all come with a 3 year on-site warranty, making Summa cutters an outstanding cut above the rest.*

**ONYX**

*ONYX helps to improve printing by combining colour science, image processing and print production knowledge. ONYX delivers powerful, reliable printing workflow solutions. Various packages available from Hexis.*



**Solvent Inkjet Media**

*In the print industry everybody knows that an image is only as good as the media you print on. At Hexis we believe that premium quality media & industry leading printers, working together in harmony, will produce an outstanding image.*



Hexis UK Ltd · 70 Britannia Way · Britannia Park  
Lichfield · Staffordshire · WS14 9UY

Tel 01543 411221 · Fax 01543 411246 · sales@hexis.co.uk

**www.hexis.co.uk**

**sign.digital** UK

screenprint digital signage

**Visit us at Stand C10**



Published by **SignUpdate** Ltd

www.sign-update-magazine.co.uk

Allens Orchard, Chipping Warden, Banbury, Oxon, OX17 1LX.

## CONTENTS

8 - 34	<b>Product News</b>
36 - 40	<b>Product Choice</b>
42 - 50	<b>Project News</b>
68 - 69	<b>How do they do that?</b>
72 - 73	<b>Company News</b>
84 - 104	<b>Sign &amp; Digital UK Preview</b>
106 - 114	<b>Classified</b>
115 - 130	<b>Buyers Guide Directory</b>



**Editor - Heather Rutter**

Tel: 01525 377073

email: heather.rutter1@btinternet.com



**Features Editor - Janet Brennan**

Tel: 01582 584414

email: janet@sign-update-magazine.co.uk



**Publisher - Roger Hinchliffe**

Tel: (inc. Advertising enquiries) 01295 660666

email: roger@sign-update-magazine.co.uk

**Graphic Design - Tony Hinchliffe**

Tel: 01295 660666/690862

email: tony@sign-update-magazine.co.uk

**Advertising Manager - Martin Hinchliffe**

Tel: (inc. Advertising enquiries) 01784 463904

email: martin@sign-update-magazine.co.uk



**Accounts - Tracey Ward**

Tel: 01295 660666

email: tracey@sign-update-magazine.co.uk

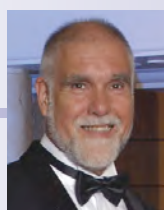

**silverskies**  
Helps your business grow



**Roland ink from  
£48.00 per 440ml**

**Mimaki ink from  
£55.00 per 440ml**

**Mutoh ink from  
£55.00 per 440ml**

**Free technical support  
for all customers**

We are an independent  
dealer in new & used solvent  
& eco-solvent printers

**Call us on  
01862 811379**

or email

[dave@solventprinter.co.uk](mailto:dave@solventprinter.co.uk)

Visit us online at  
[www.solventprinter.co.uk](http://www.solventprinter.co.uk)

**Subscriptions** - Annual subscriptions are £14.00 including postage and packing • Europe €28 • Rest of world £28

Send Cheques and postal orders made payable to Sign Update Ltd to:

Subscriptions Department, Sign Update Ltd., Allens Orchard, Chipping Warden, Banbury, Oxon OX17 1LX

### PRODUCTS AND EDITORIAL SUBMISSIONS

Sign Update welcomes news and information relating to new and improved products for possible coverage within the news and review pages. Sign Update however accepts no obligation to provide coverage or return unsolicited products which are sent to it.

Sign Update is always delighted to receive correspondence hints and tips for articles which should be sent in the first instance in outline form, together with the author's name and address. Manuscripts, photographs and other materials will not be returned unless accompanied by a stamped address envelope. No responsibility is accepted for any unsolicited materials. Sign Update takes every effort to ensure the accuracy of the contents of the magazine and takes all reasonable care in accepting advertisements for publication, but makes no representation as to their accuracy or quality.

Sign Update or its agents accept no liability whatsoever for any claim or complaint from any contributor or third party as a result of any advertisement or editorial coverage. Sign Update gives no warranty as to the accuracy or validity of any claim made in the magazine or in any advertisement including any relating to the specification or originality of any goods or services. Advertisements are accepted only on the basis that the advertiser indemnifies the publisher or his agents against any claim brought by a third party for infringement or alleged infringement of its rights or any defamatory or derogatory statements or claim.



# Fit the expert's favourite.



**[www.springflex.co.uk](http://www.springflex.co.uk)**

The premier UK trade supplier of sign systems.



**...competitive prices, no compromise!**



## Still seeking my six-pack

**As I sat reading though the morning paper, it seems there are three types of person out there.**

First, the fat cats (as the media have labelled them), who have the worry of where to put their money now. My heart goes out to them. If you are not a fat cat by now then you have left it too late.

Then there are those "permanently on the social" that don't have to worry about anything. If you are one of these, you won't be reading this magazine so I can say what I like without upsetting any readers, so "You lazy devils, (not all of them) living off the backs of others all your life". I could go on but I won't.

And last of all, there are those poor sods that have to try and keep this country afloat with their taxes. Whoops! I nearly forgot; there are four types and the fourth are the pensioners.

Me, I have moved out of being a "poor sod" and into the pensioner group – and life's just one bed of roses. My pension comes every week whether I work or not, I can get up when I want, it's great! Now we are into April and the best is still to come, I'm not referring to the Sign & Digital UK exhibition, but the weather. The windows are open with the smell of fresh cut grass, the tulips are out, and I've got the runner beans well under way in the greenhouse. My tomato plants are seven centimetres high. Anyone reading this must be thinking that I'm the happiest man alive. Well, I'm not.

All started well enough, I had moved all my summer clothes to the front of the wardrobe and my winter stuff to the back. Yes, to all the clean people out there, they do get washed first. Readers do pick up on little things like that. Then along came the problem, my six-pack. Alright, but it was a six-pack 30 years ago. Now, if I close one eye, squint with the other, dim the lights just a little and I mean dim, not put them out, there looking back at me is what looks like a six-pack. But this year, because it's been a long winter, with one cold night followed by another, sitting in front of the fire watching a load of old rubbish on the television, I've been comfort eating, three good meals a day, topped up with cakes and biscuits in between hasn't helped either. This year, my six-pack has turned into just the one-pack. So now I will have to stick to the summer diet of salads and fruit so I can get back into my summer clothes and that's why I'm not happy! If I were a lady, I'd just go out and replace the lot! Old blokes don't do that; we get ourselves back into shape so we can fit into our existing wardrobe. Then we put lots of weight back on in the autumn so to fit into our winter clothes.

*Roger Hinchliffe*

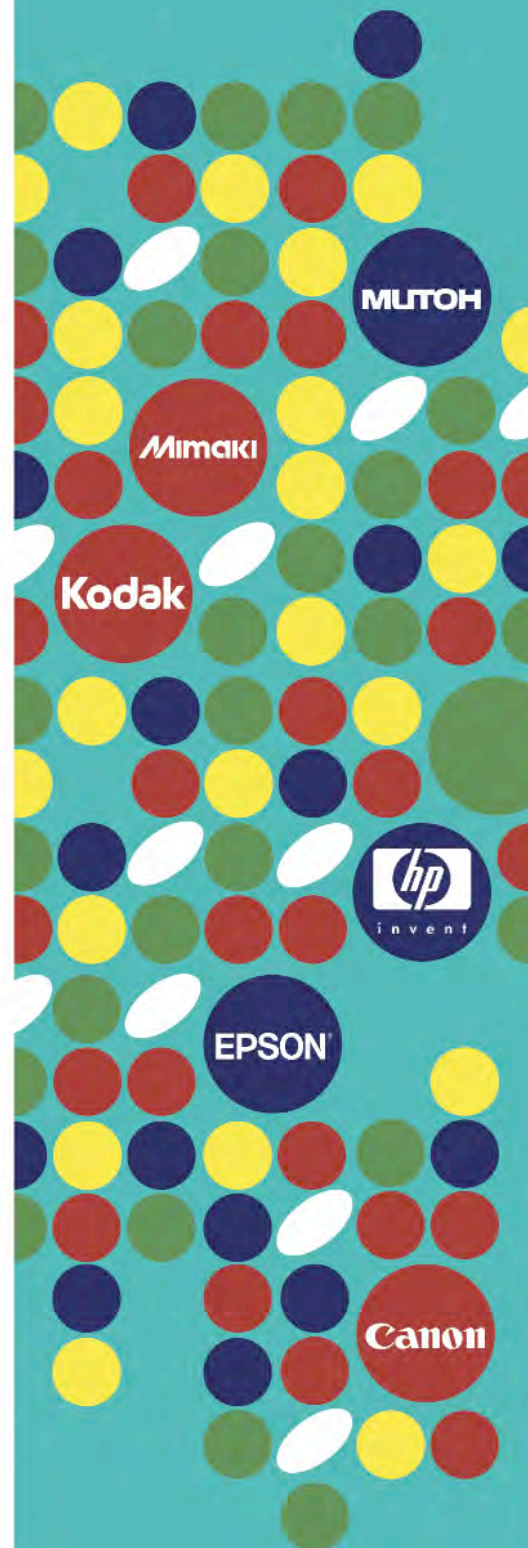
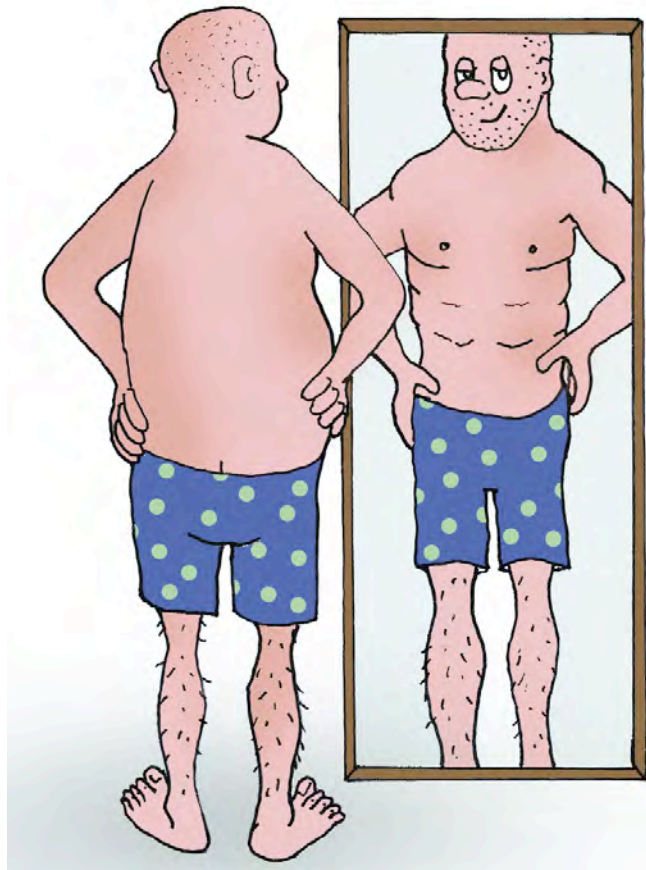

AIT



# PRODUCT *News*

## AgiLight introduces new warm white LED series

AgiLight Inc, an innovative developer of high-quality, energy-efficient lighting technologies and products for commercial signage and architectural applications, announces its new ThinRayz™ Warm White series, an ultra-thin, low-profile, warm white LED lighting system.

Designed for both interior and exterior settings, ThinRayz Warm White combines the energy efficiency, high brightness, and uniform coverage of its popular ThinRayz line with a consistent warm white coloration. These state-of-the-art LED modules are ideal for cove, under-cabinet, and halo lighting applications where a soft, warm white light is desired.

"AgiLight's ThinRayz Warm White LED modules deliver a warm white look in a colour range of 3000K to 6500K colour temperature that is perfect for both interior and exterior sign and lighting needs, such as halo, cove, and under-cabinet lighting, as well as specialty architectural lighting applications where a warmer hue of white is preferred," said Jens Kautzor, AgiLight's European Area Manager.

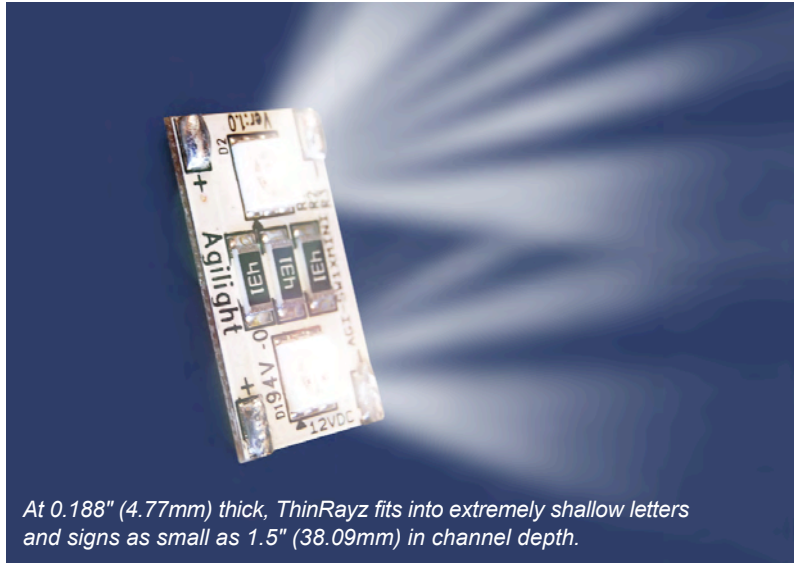

*At 0.188" (4.77mm) thick, ThinRayz fits into extremely shallow letters and signs as small as 1.5" (38.09mm) in channel depth.*

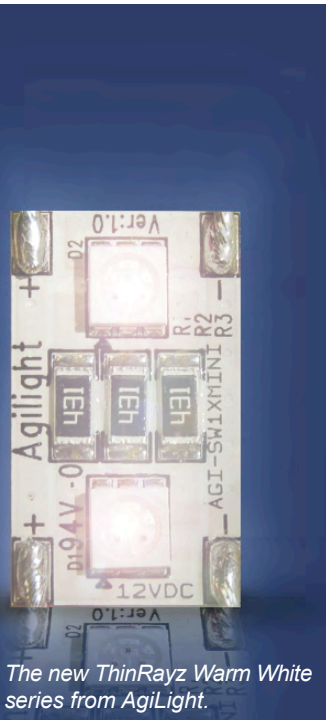

*The new ThinRayz Warm White series from AgiLight.*

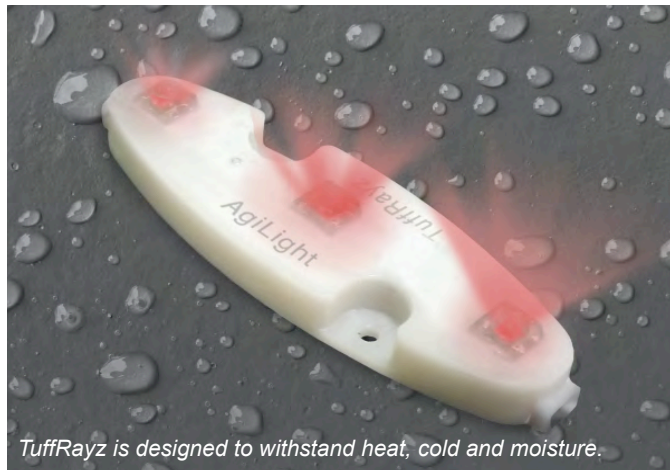

*TuffRayz is designed to withstand heat, cold and moisture.*

"ThinRayz Warm White LED modules are built with a small footprint that fit in tight places and provide consistent lighting for settings such as hotels, restaurants, businesses and much more."

ThinRayz meets European standards for quality and use in low-profile applications and its low profile, ultra-thin form factor, enables lighting of extremely shallow letters and signs as small as 1.5 inches in depth. Its uniform illumination is designed for signage where a warmer presentation is desired and for accent lighting applications that require a warmer tone.

ThinRayz modules run on 12V DC power and are fully compatible with all AgiLight LED products and power supplies.

Other benefits include super lightweight modules, giving designers an advantage for display lighting and reducing shipping weight and cost.

The new ThinRayz Warm White complements the AgiLight range of LEDs for illuminating a variety of different applications, available in the UK from LED Solutions.

For use in the most severe weather conditions, including heat, cold and moisture, AgiLight provides TuffRayz. The module features a protective molded body and fully potted protection of the circuitry and connections. IP66 rated, TuffRayz will not fail due to moisture or corrosion.

SideWinder is designed as an exceptional product for signs requiring side illumination or narrow beam LEDs. This entry level product is available in red, amber, green, blue and white, and offers a choice of two beam angles (30 degrees and 165 degrees).

Find out more from LED Solutions, at [www.ledsolutions.co.uk](http://www.ledsolutions.co.uk) or telephone 0116 262 5933; AgiLight can be contacted at [info@agilight.com](mailto:info@agilight.com)

## New European Area Manager announced

AgiLight Inc, a leading American LED manufacturer, has appointed Jens Kautzor as its new European Area Manager.

Jens Kautzor has more than 10 years sign industry experience. In that time he has worked for a European neon supplier, a sign wholesaler and a retail sign company. Jens is an "Industrie Kaufmann" (similar to a BA) and prior to moving to the US in 1998 he held a sales position with a major German electrical manufacturing company.

Jens relocated from Texas to his native Germany in late 2008. Fluent in both German and English, he also speaks Spanish and French. Jens can be contacted at [jkautzor@agilight.com](mailto:jkautzor@agilight.com) or contact AgiLight at [info@agilight.com](mailto:info@agilight.com)



*Jens Kautzor, the new European Area Manager for AgiLight Inc.*



# WITH AGILIGHT'S LEDs YOU CAN **LIGHT UP ANY SIGN**



**Learn how we lit up his sign**



Watch a video demo at [AgiLight.com](http://AgiLight.com) to see how the many choices of AgiLight LED solutions were used in this sign.

Whatever your sign challenge is, we can light it up.

[info@agilight.com](mailto:info@agilight.com) | [AgiLight.com](http://AgiLight.com)

**Available at:**  
LED Solutions  
+441162625933  
[ledsolutions.co.uk](http://ledsolutions.co.uk)

LED|solutions



# PRODUCT *News*

## TheMagicTouch takes sublimation to new level



**SubliJet® R**  
Specially formulated for the Ricoh System



The Ricoh GX7000 comes complete with a full set of "high yield" SubliJet-R cartridges.

**TheMagicTouch in association with Sawgrass Technologies introduce a new and innovative way to produce sublimation ink transfers.**

Introducing SubliJet-R high viscosity sublimation ink cartridges exclusively with the Ricoh GX7000 printer offers choice and options with dramatically improved print speed, lower cost per copy, low-maintenance, energy efficiency, vibrant colours combined with consistency and reliability as never seen before.

The "self cleaning" print-head is three times the width of a conventional inkjet printer and operates a tandem print pass, enabling production capabilities. Outstanding image quality is attributed to an advanced form of "piezo" print-head using "modulated-dot" technology.

For existing users of sublimation, one feature is the durability of the print-head itself. Ink is ejected with greater force eliminating clogging and time consuming blockages, especially if the printer is not used for prolonged periods.

The printer comes complete with user-friendly colour profile management software to ensure consistent quality transfers. Other features include 32mb memory, 3600 x 1200 dpi resolution, USB interface and will produce transfers up to A3 in size.

The printer package is complete with a full set of "high yield" SubliJet-R cartridges (C, M, Y, K) and all users receive the comprehensive support programme, warranty and free technical online support.

This new option is perfect for clients looking to up-grade their entry level sublimation, those seeking a production machine with lower cost per print, and all sublimation users demanding dramatically reduced down-time due to blockages and ink clogging.

This new innovation was launched at the ISS trade show in Long Beach, California, where the interest was overwhelming. Demand for this user friendly sublimation option is expected to be high and is available with immediate effect.

Contact: Tel: 01582 671444 [sales@themagictouch.co.uk](mailto:sales@themagictouch.co.uk)  
[www.themagictouch.co.uk](http://www.themagictouch.co.uk)

**IMPACT**  
**3D**  
**SIGNS**

**BUILT UP LETTERS**

**HIGHEST QUALITY PRODUCT**  
**HIGHEST QUALITY SERVICE**

ALL STAINLESS STEEL **316 MARINE GRADE**  
MIRROR OR SATIN  
ALSO ALUMINIUM, BRASS, ACRYLIC  
STOVE ENAMEL & POWDER COAT  
( ALL ABOVE ALSO IN FLAT CUT )

email: [info@impact-3d-signs.co.uk](mailto:info@impact-3d-signs.co.uk) [www.impact-3d-signs.co.uk](http://www.impact-3d-signs.co.uk)

**TEL : 0191 538 0 536** **FAX : 0191 538 5 536**

**13/14 Hutton St. Boldon Colliery Ind Est. Tyne & Wear NE35 9LW**



**WIN F1  
Grand Prix tickets  
Register for FREE now!**  
See website for full details



# A feast of fresh opportunities

The UK's Premier Sign Making and Digital Printing Event

On the menu this year...

- FREE entry
- Over 250 top suppliers
- Hottest new products available on the market
- Live/hands-on demonstrations
- Inspiration to get more value from your equipment
- Expert advice
- New ideas and revenue streams to grow your business
- Unique networking opportunities
- FREE seminars including Adobe CS4 and Apple

28-30 April 2009, Halls 6-8, NEC Birmingham

**sign&digital** UK

screenprint

The digital signage  
showcase

[www.signanddigitaluk.com](http://www.signanddigitaluk.com)



## Mimaki broadens horizons for customers with addition of 2.6m model to successful JV33 range

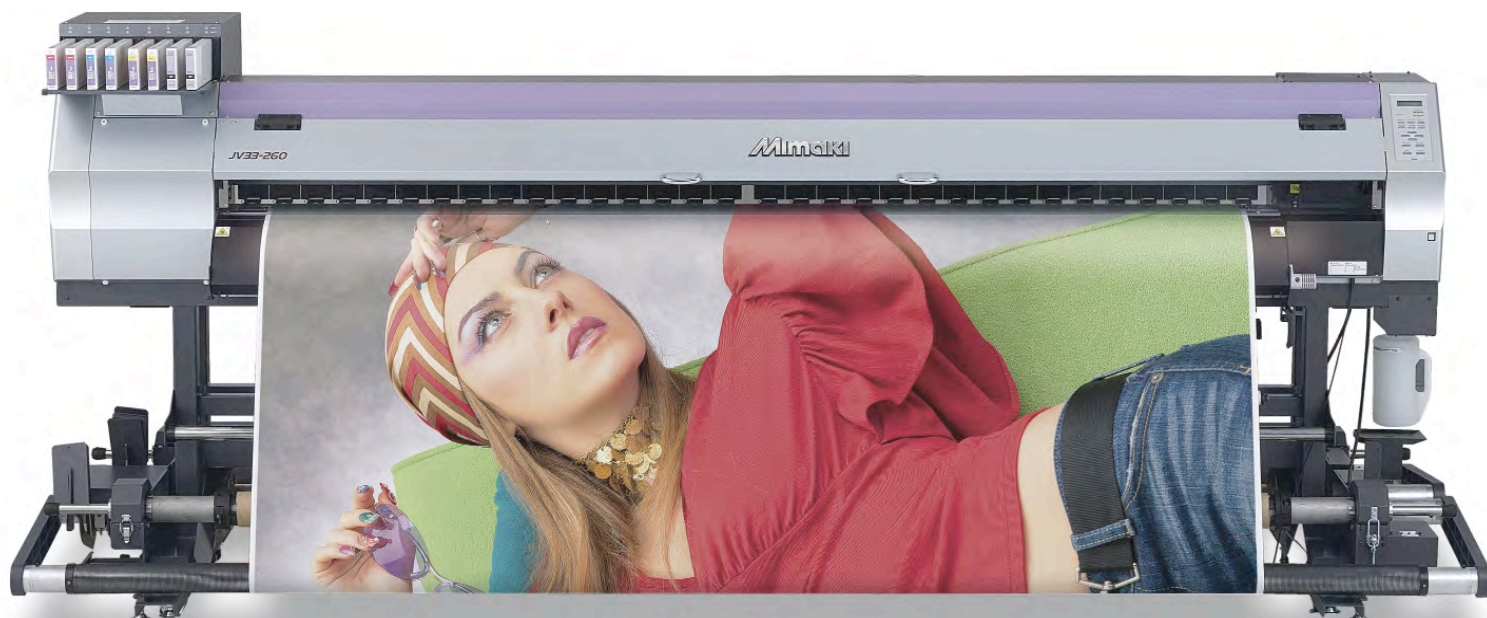

*Mimaki's JV33-260S broadens customer's horizons.*

One year after the successful introduction of the Mimaki JV33 range of wide format solvent inkjet printers, the award winning machines now have a bigger brother in the form of a 2.6m wide model. Taking the highly acclaimed JV33 into the super-wide arena, the 103" Mimaki JV33-260S is equipped with Mimaki's Automatic Media Feeder (AMF) for rolls up to 100kg (220lbs) as a standard feature along with the option to add Mimaki's bulk ink supply system (MBIS).

Super-wide printers require secure media handling; especially for heavy rolls and substrates. The new AMF comes as standard on the JV33-260, thus ensuring exact media tension control over the whole printing width of 2.6m for superb print quality even when using roll-based substrates of up to 100kg. In addition to this the JV33-260 incorporates Mimaki's Print Assist function for double-sided print enabling edgeless output while printing on both sides of the media. This can be for either unlit transparent substrates viewed in daylight conditions or vivid backlit signs at night.

The 2.6m model shares the UISS technology found on all Mimaki's current range of solvent printers; the automatic switching of ink cartridges to allow long run, unattended (and overnight) printing, but operating costs can be significantly reduced by employing an optional feature of the machine, Mimaki's new bulk ink system (MBIS). Delivering their SS21 full solvent ink from a bank of 2 litre ink sacks, the MBIS makes a positive impact on ink costs, ensuring that the output is not only of an exceptionally high quality but with good profit margins too!

"Mimaki's addition of the new 260 to the very successful JV33 range really broadens the horizons for what our customers can do with these machines," says John de la Roche; National Sales Manager for Mimaki's UK & Ireland distributor, Hybrid

Services Ltd. "The print quality, combined with the speed of output and of course its width, opens up so many new opportunities for our customers to add revenue to their businesses. In these times, a competitively priced solution that produces high quality and cost effective output is worth its weight in gold!"

De la Roche goes on to add; "Once again, Mimaki has underlined its commitment by bringing innovative and top of its class technology to market."

Producing vibrant, durable, outdoor print onto a vast range of substrates at speeds of over 18m<sup>2</sup> per hour (at 540x720dpi); the JV33-260 sits at the head of the range that also features a 1.6m and 1.3m model. The JV33 utilises the latest USB2 data transfer technology for lightning fast connection to the PC – an important consideration when working with the typically huge files encountered in the production of super-wide graphics. The new, big machine shares the other two's ability to output at up to 1,440dpi using a variable dot, and with images produced in stunning, photographic 16bit rendering to eliminate tone jump and gradation banding, the JV33-260 shows that there's no need for super-wide format to be delivered at anything but the best available quality.

Shipping with Hybrid's distinctive two year warranty; peace of mind and protection of your investment is ensured, and with Mimaki's powerful proprietary RasterLink Pro 4SG RIP solution bundled free of charge with the printer, it benefits from an extremely attractive list price of £39,995 + VAT.

The Mimaki JV33-260 is available in both solvent and water-based versions through Hybrid's specialist network of authorised resellers. For further information, a demonstration or to make an appointment to view the new machine at Sign & Digital UK 2009, contact Hybrid on 01270 5015900 or simply visit [www.hybridservices.co.uk](http://www.hybridservices.co.uk)



new customers  
**SAVE 10%**  
off your first order

## foam pvc

10mm available in black & white only.  
19mm available in white only

height	3mm	5mm	10mm	19mm
50mm	£0.39	£0.45	£0.79	£1.70
75mm	£0.50	£0.68	£1.24	£2.38
100mm	£0.77	£1.02	£1.59	£3.40
125mm	£0.96	£1.36	£2.38	£3.96
150mm	£1.07	£1.87	£3.28	£4.53
175mm	£1.29	£2.15	£4.08	£6.22
200mm	£1.47	£2.49	£4.64	£7.93
225mm	£1.98	£2.94	£5.66	£8.78
250mm	£2.26	£3.40	£6.79	£10.19
275mm	£2.54	£4.08	£7.76	£11.59
300mm	£2.83	£4.81	£8.72	£13.87
375mm	£3.73	£5.66	£10.75	£15.85
425mm	£4.53	£6.41	£12.46	£18.68
500mm	£5.38	£7.47	£15.85	£21.51
600mm	£7.36	£10.30	£20.15	£26.04
1200mm	£16.98	£28.09	£53.15	£72.12

no minimum order

## acrylic

including gold and silver  
10mm available in black, white and clear only

height	3mm	5mm	10mm
50mm	£0.56	£0.85	£1.71
75mm	£0.74	£1.08	£2.17
100mm	£0.90	£1.36	£2.71
125mm	£1.13	£1.70	£3.40
150mm	£1.36	£2.15	£4.30
175mm	£1.70	£2.61	£5.20
200mm	£2.26	£3.29	£6.79
225mm	£2.83	£4.18	£8.38
250mm	£3.06	£5.38	£10.76
275mm	£3.51	£5.89	£11.77
300mm	£4.30	£7.36	£14.72
375mm	£6.40	£9.06	£18.11
425mm	£7.81	£10.19	£20.37
500mm	£9.62	£13.01	£26.04
600mm	£11.66	£15.85	£31.69
1200mm	£45.28	£62.26	£124.51

no minimum order

## 3mm Aluminium Composite

diabond, reynobond or alupanel

height	colours	brushed	mirror
50mm	£1.02	£1.24	£1.87
75mm	£1.42	£1.59	£2.38
100mm	£1.86	£2.16	£2.71
125mm	£2.38	£2.67	£4.00
150mm	£2.71	£3.63	£5.43
175mm	£3.17	£4.36	£6.55
200mm	£4.53	£5.10	£7.64
225mm	£5.32	£5.89	£8.83
250mm	£6.22	£7.02	£10.53
275mm	£6.79	£8.60	£12.87
300mm	£7.69	£9.62	£14.48
375mm	£9.06	£10.92	£16.39
425mm	£10.53	£13.01	£19.53
500mm	£14.72	£16.02	£24.04
600mm	£18.11	£20.37	£30.51
1200mm	£54.33	£61.12	£91.70

no minimum order

## exterior mdf

Medite Exterior comes in a raw form  
ready for painting/finishing

height	6mm	12mm	18mm
50mm	£0.34	£0.85	£1.47
75mm	£0.79	£1.47	£2.26
100mm	£1.14	£1.81	£2.76
125mm	£1.52	£2.66	£3.79
150mm	£2.26	£3.63	£4.69
175mm	£2.43	£4.35	£5.77
200mm	£2.83	£5.10	£7.13
225mm	£3.56	£5.89	£8.04
250mm	£4.08	£7.02	£10.19
275mm	£4.87	£8.60	£11.59
300mm	£6.22	£9.62	£13.93
375mm	£8.82	£10.92	£15.96
425mm	£10.19	£13.01	£18.68
500mm	£11.54	£16.01	£21.51
600mm	£13.58	£18.11	£26.04
1200mm	£40.75	£54.33	£73.58

no minimum order

## stainless steel

height	1.2mm satin brushed	1.2mm polished	2mm satin brushed	2mm polished
50mm	£3.21	£3.45	£4.28	£4.60
75mm	£3.46	£3.71	£4.61	£4.94
100mm	£4.20	£5.06	£5.60	£6.75
125mm	£4.82	£5.43	£6.42	£7.24
150mm	£5.19	£6.05	£6.92	£8.06
175mm	£7.29	£8.27	£9.72	£11.03
200mm	£9.23	£10.62	£12.31	£14.16
225mm	£10.86	£11.61	£14.48	£15.48
250mm	£11.67	£12.47	£15.56	£16.63
275mm	£12.90	£14.81	£17.20	£19.75
300mm	£14.81	£16.24	£19.75	£21.65
375mm	£21.11	£22.78	£28.15	£30.37
425mm	£23.61	£27.29	£31.48	£36.38
500mm	£29.63	£32.22	£39.50	£42.96
600mm	£35.80	£40.73	£47.73	£54.31

£85 minimum order

now offering  
**LASER CUT**  
stainless steel,  
acrylics, aluminium  
and many other materials

other sizes and thicknesses available  
please phone for a quotation

## lettering options

- add 10% - plastic locators and paper template
- add 10% - for v.h.b. tape to rear
- add 25% - for brass locators and template (stainless steel letters)
- add 20% - cladding template (cladding details will be required)
- add 20% - for standard extended typefaces
- add 25% - for laser cut acrylic (polished edges on clear & colours)
- add 25% - gloss finished foam p.v.c.
- add 25% - 45° bevelled edges to m.d.f. letters

## delivery

FREE DELIVERY on orders over £280 (exc. v.a.t)  
£9.25 on orders up to £280 (exc. v.a.t)

phone > **01702 308486**  
e-mail > **sales@signright.com**  
fax > **0870 706 1711**

We can only accept orders by fax or e-mail.  
Artwork to be supplied in EPS, AI, PDF, CDR format.  
Please ensure all artwork is converted to curves/outlines before sending to ensure accuracy.

157-161 west road | westcliff-on-sea | essex | ss0 9dh

# flat cut letters

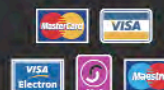

Terms and conditions apply. Prices subject to change without prior notice. E&OE.



# PRODUCT *News*

## Updated Flexi Family available now

The newest update in Scanvec Amiable's feature-rich Flexi Family of signmaking software is available now from Graphtec (GB) Ltd.

The Flexi Family encompasses eight programs, covering all design and production requirements from simple text layout and vinyl cutting, through engraving and photo printing, to high production output. Programs can be easily and seamlessly upgraded as a business's production capabilities grow.

The latest version, 8.6, is fully compatible with Windows Vista and Mac operating systems.

Several brand new features, many other enhanced functions and increased RIP speeds make the updated version simpler to use yet quicker in both design and production.

Improved simplicity starts right at installation, which requires internet access but has been made much more straightforward by a softkey replacing Dongle use. The desktop has been simplified and is more user-friendly. Now with lots of single-click features and easily accessible sub-menu functions and new shortcut commands, designing takes less time.

The latest printers, engravers and vinyl cutters are supported by scores of new drivers and ICC colour profiles, and tasks such as contour cutting, colour compatibility and output are all included.

Also new is the Repeat Job function, which saves time by allowing operators to set the number of times a job is automatically re-sent to print without it being re-ripped every time. Application-direct printing has been made possible through Dynamic PPDs (PostScript Printer Descriptions), which doesn't require Flexi's Production Manager and saves yet more time.

Another advantage of the updated Flexi is the Dual Roll function. This enables multiple jobs to be nested or tiled and printed on different media rolls at the same time, and different Job Properties to be set for each job.

Further innovations such as a new colour correction tool, Variations; signmaking fonts and graphics CD included with every upgrade; and the Break Apart function that means multi-copy, multi-page or multi-tiled jobs can be split into individual jobs; add real value and practicality to the latest Flexi software.

"Scanvec Amiable has listened to users and their changing needs and this new version is the result. It has more features and functions with greater versatility but they've also made it even easier to use," says Neil Roberts, Product Manager for Graphtec (GB) Ltd. "Whatever your design, print and cut, complete signmaking, engraving or routing needs, Flexi has the right software package."

More good news in these tough economic times is that the updated version of each program in the Flexi family is retailing at the same price as the previous software. Many signmakers using earlier versions will be able to update free of charge by contacting Graphtec (GB).

In addition to English, the software is also offered in Dutch, Polish and Russian language versions.

Order now or find out more at [www.graphtecgb.com](http://www.graphtecgb.com) or by telephoning 01978 666700.



**hallmark**  
Est. 1899  
ENGRAVING ETCHING & SIGNS

*A first class service based on over a century of experience, the latest technology and specialist professionals*



To view our complete portfolio, please visit our website:

**[www.hallmarksigns.co.uk](http://www.hallmarksigns.co.uk)**

**020 8686 6649**

email: [sales@hallmarksigns.co.uk](mailto:sales@hallmarksigns.co.uk)



# Large format print...

# at **red hot** prices.



**Print direct to  
3mm Foamex™**

Up to max sheet size 3 x 2m - from

**£20.00**  
per sqm

**ISO  
9001**  
QUALITY  
ASSURANCE

## High quality

All print produced at high resolution on our range of Vutek flat bed and roll to roll printers to ISO 9001 standard.

## Large volume

Up to 4000sqm print capacity per day, seven days a week.

## 24-hour service

Fast turnaround for urgent projects and nationwide delivery.

## Choice of media

Print onto almost any substrate, rigid or flexible, for internal and external applications.

## Trade prices

For red hot prices, please contact our sales team for an instant quote.

# Tel: 01923 230430



email: [trade@rocketmail.co.uk](mailto:trade@rocketmail.co.uk)

# rocket



## Universal launches new illuminated flexible-face solution

The recognised market leader in the supply of aluminium extrusions for light box, flexible-face and post and panel sign and display systems, Universal Aluminium Systems, has launched its latest illuminated flexible-face light box solution. Called Wedgeflex, it has been developed in association with SignComp, reputedly the world's leading exponent of flexible-face signage technology and renowned for its SignComp™ Flexible Face Tensioning Systems that have assumed international benchmark status within this sector of the sign industry. Significantly, the systems are recommended and approved by all of the leading manufacturers of vinyl substrates.

The key component of the new Wedgeflex system is the Tension Clip. This is manufactured from DuPont Delrin industrial-grade plastic, is impervious to the most hostile weather conditions and greatly accelerates and simplifies fitting of the flexible sign face within the light box profile. The clip, which is reusable, consists of two elements (body and mandrel) and is applied direct to the vinyl substrate to eliminate the need for additional assembly work such as pocketing and/or eyelets.

Supporting this important design component is a raft of additional standard features that collectively set the Wedgeflex system apart



from competitive products and contribute to a lifetime guarantee on performance. These include a special hinged cover plate for ease of fitting and maintenance and a secondary cover plate for shaping of the sign profile. Electronic gear trays that contribute to a reduction in energy consumption are also available as an optional feature. Sign illumination is enhanced by the use of a high-quality white interior backing material to generate maximum light reflection.

The aluminium sign box extrusion used in the system is manufactured to the ISO 9002 Quality Assurance standard and is available in a choice of either a architecturally-sensitive silver anodised and mill finish or powder-coated to any preferred RAL colour. Each sign box is earth-bonded and fitted with a fused terminal block on the mains outlet and incorporates European standard cool white fluorescent tubes.

Supplied in both single- and double-sided formats and with the availability of a Retro system to be announced shortly, the Wedgeflex solution is available exclusively to the trade either direct from Universal or via its primary stockists in a range of bar length extrusions or as a fully fabricated system. This latest flexible-face solution complements other options in the Universal range and will accommodate the company's existing light/standard-duty products.

For further information, visit [www.universal-aluminium.co.uk](http://www.universal-aluminium.co.uk) or telephone Ceri Hughes (Business Manager-Signs) on 0117 939 2587 (direct line).

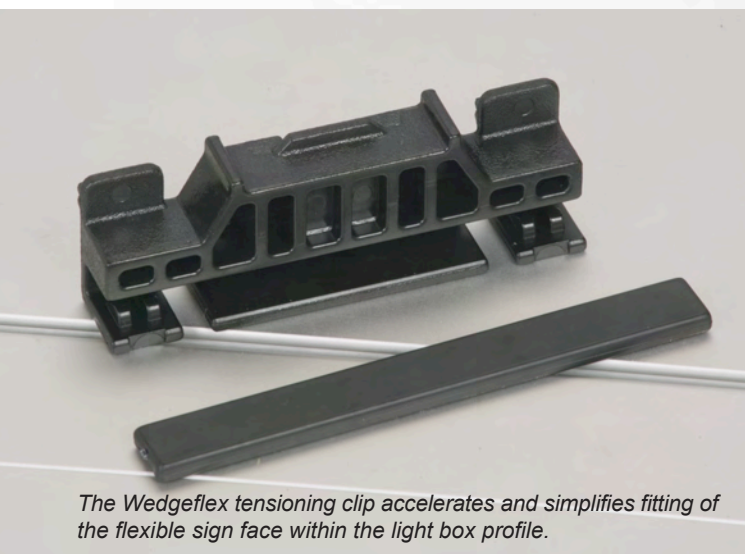

## Universal sets up network of approved converter partnerships

As a further indication of its commitment to the sign industry, Bristol-based Universal Aluminium Systems is entering into partnership agreements with a developing network of strategically located approved converters. The company is the recognised market leader in the supply of aluminium extrusions used extensively in multiple sign and display solutions and this new initiative will further reinforce its support for trade suppliers and provide regional conversion facilities that will be easier to access, offer a faster turnaround on finished products and consequently prove more cost effective.

To date, Universal has entered into agreements with Horizon

Signs of Huddersfield, Positive Group in Poole, Western Signs Systems in Westbury, Wiltshire, Signfab (UK) in Leicester and NE Plastics in north Kent to cover London and the Southeast. An agreement with SignSystem in Navan, County Meath in southern Ireland has also been concluded and Universal would welcome the opportunity to arrange a similar conversion facility in Scotland and is open to discussions with potential partners.

For further information, contact Ceri Hughes (Business Manager – Signs) at Universal Aluminium Systems on 0117 939 2587 (direct line). Details of the systems available can be found at [www.universal-aluminium.co.uk](http://www.universal-aluminium.co.uk)



# PRODUCT *News*

## Another new model from DTG

Nottinghamshire based Your Embroidery Services Ltd have recently launched another new model from the DTG range of direct to product ink jet printers that will offer the industry even more flexibility. The Viper is the result of extensive research and development work carried out by both companies.

The Viper marks a big step forward in the flexibility and production capacity of what is still a table top machine. It has a massive print area of A3+ so full front prints are now easily achievable and by utilising a new conveyor system it can also carry a number of t-shirts (or whatever other garment you may be printing) at once.

This aids the method of loading and unloading the machine improving speed and efficiency and therefore productivity. The increased capacity of the machine will make it one of the most productive models available in today's market but the changes don't stop there as it also has on board a brand new ink system. Those that have used direct to product printers will already know the importance of a reliable ink delivery system

but most machines on the market rely on the standard on-board system. Although these are fine it must be remembered that the inks used in this style of machine are different from the original design remit. What DTG and 'YES Ltd.' have done is to devise a pressurised CMYK system that ensures a constant and smooth delivery of ink resulting in consistently good prints. In other words an ink delivery system designed especially for this type of ink. For the white ink The Viper comes fully equipped with the new WIMS (White Ink Management System) which not only gives consistent coverage of white, so important to the end quality of the print, but also reduces the overall amount of white ink used, offering a valuable saving. Where the table top style of machine is concerned The Viper has stretched the possibilities and those looking for a route into this style of printing will do well to check it out.

Although the Viper has only just hit the market, DTG and Your Embroidery Services Ltd are already working on the next developments which, we are told, will include a new style of conveyor system print machine and a new way of applying the pre-treat. The latter is necessary when printing with white ink so anything that will afford an easier, more productive and more economical way of applying it will be welcome and, according to 'YES Ltd' that is exactly what will be achieved.

DTG is widely recognised as the leader in the field of direct to product ink jet printing and they are committed to retaining that position by ensuring that their current and future customers have the widest selection of machines and therefore gain maximum benefit from the company's continuous development program.

For further information on any of these machines or any others in the 'YES Ltd' catalogue please contact Your Embroidery Services Ltd. on 01623 863343 or visit their web site at [www.yesltd.co.uk](http://www.yesltd.co.uk)



# BLANK BANNERS

for you to vinyl letter  
or screenprint

SEND US YOUR  
**DIGITALLY PRINTED  
BANNERS**  
FOR FINAL MAKE-UP

**24HR SERVICE** for Flags, Banners and Buntings

**T** **TROUNCE**  
The Banner People

EST. OVER  
35 YEARS

**TEL: 0161 740 2159**

**FAX: 0161 721 4768**

**Email: [sales@trounce.co.uk](mailto:sales@trounce.co.uk)**

**[www.trounce.co.uk](http://www.trounce.co.uk)**

# Great signs.

High quality brushed stainless steel curve faced sign blanks to receive your own graphics at prices YOU make money.



door/wall sign  
150mm x 150mm  
**£ 7.50**

directory sign  
400mm x 600mm  
**£ 35.00**

wall sign  
300mm x 120mm  
**£ 15.00**

hanging sign  
300mm x 120mm  
**£ 29.00**

A NEW  
OPPORTUNITY  
DON'T MISS  
OUT

The above illustrations are for example.

A comprehensive range of sizes and sign types are available in brushed stainless steel, mill finish aluminium & painted aluminium. Braille & Tactile also available.

Profile Signs UK, Tel-0121 274 0088  
web-[www.profilesigns.co.uk](http://www.profilesigns.co.uk), email-[profilesigns@btconnect.com](mailto:profilesigns@btconnect.com)



# ...BIG profits



The specifiers preferred Modular Sign System.  
Only 6mm thick even when double sided.  
No side trims required.

Available to you fully assembled.



To see the full range of profiles available visit our web site [www.profilesigns.co.uk](http://www.profilesigns.co.uk)  
All sign profiles are available in silver anodised and/or painted to RAL colours  
with or without screen printed or vinyl applied graphics.  
Braille and Tactile also available.

Profile Signs UK, Tel-0121 274 0088  
web-[www.profilesigns.co.uk](http://www.profilesigns.co.uk), email-[profilesigns@btconnect.com](mailto:profilesigns@btconnect.com)



## Keencut continues its design and product development programme for 2009

For 2009 Keencut Ltd the English manufacturer of wide format cutter bars has introduced a new 3.3 metre model, a new Javelin Xtra range and a new Twist & Lift stand. Featuring distinctive gold end frames and an additional 10cm cutting length on each of the six models, the Javelin Xtra provides the most compact and least expensive option when new material sizes just exceed the original Javelin cutting lengths.

The new Keencut Javelin Xtra and Javelin models share the same prices and according to Keencut, the distinction of being the only cutter bars in the world that are adjusted by laser to a guaranteed straightness of 0.2 mm (1:15000) along their full length. Essential for precisely cutting pop-ups and other connecting artwork, the extreme accuracy is equivalent to the thickness of a pencil over the length of a 105 metre football pitch.

For applications where the Javelin Xtra is used independently, a pair of retracting Twist & Lift stands are now included as standard at no extra cost. The stands eliminate the need to store the cutter bar when not in use by providing a safe and convenient way of suspending it above the work surface allowing materials to pass through without obstruction. For permanent installations the optional surface mounted Lift & Hold systems provide a rigid locator and a more advanced and economical alternative, while the Keencut Big Bench creates a complete cutting work-station.

As befits a precision instrument all Keencut cutter bars up to five metres cutting length are packed and transported in purpose built wooden boxes that can be used for safe storage for the life of the machine.

Keencut Limited have also launched a new Textile Cutter that will attach to all past and current models of the popular Javelin, Practik, Max and Sabre cutter bars. Designed to cut strong thin flexible



*Textile cutter with thin fabric.*

materials such as flag, foil and even traditional woven papers that are difficult to cut with a utility blade the Textile Cutter cuts cleanly and precisely using an inexpensive razor sharp circular blade.

Owing to the rolling action of the blade with the guaranteed straightness and firm clamping of the cutter bars with their silicon grip strips, Keencut says that there is no other manual cutting method for textile that offers such a clean and straight cut up to 5 metres in length.

For further information visit [www.keencut.com](http://www.keencut.com)



*Range of cutter bars.*



*Textile cutter.*



# Kings Plastics

is your direct source for



products in the UK  
(see the full range at [www.ipled.nl](http://www.ipled.nl))

This is an innovative and cost effective  
range of LED products  
specifically designed for the sign maker.



We stock IP68 LED  
modules in 2 sizes  
and in the full range  
of colours, including RGB, together with all  
necessary convertors.

LED tubes available from stock in 4 sizes  
600mm, 900mm, 1200mm & 1500mm.  
No convertors required.

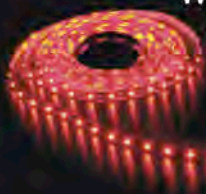

We also stock the new 5 metre  
reels of LED ribbon in the full  
range of colours.

**Kings**  
KINGS PLASTICS LTD.

**THE  
SIGNBUILD  
CENTRE**

KINGSOWN HOUSE, UNITY STREET,  
ST. PHILIPS, BRISTOL, BS2 0HN  
Website: [www.kingsplastics.co.uk](http://www.kingsplastics.co.uk)

TELEPHONE 0117 922 6382  
FAX 0117 925 1159  
email: [signbuild@kingsplastics.co.uk](mailto:signbuild@kingsplastics.co.uk)

## Edward Mathias & Company

### SMART KNIVES

#### WHY USE THEM?

##### SIMPLE TO USE

No need to take holders apart  
or fiddle with springs to  
change blades.

Every high precision tungsten  
carbide blade is already fitted  
in its own blade holder ready  
for immediate use straight  
from the packet.

Blade protrusion is factory  
preset for the materials  
it is designed to cut.

Units are colour coded  
for easy identification  
of the type in use.



Made  
in  
UK

#### SMART KNIVES

are not "throw away"  
When they eventually blunt  
you return them to us  
*[We even provide the jiffy bag]*  
and we exchange them  
for units with new blades.

#### SMART KNIVES

Make your plotter cut better.  
They are accurate, cost effective  
and incredibly easy to use.

*New units cost £20+vat  
Exchange Units cost £10+vat*

#### WHY USE "ORDINARY" BLADES?

To try our Smart Knives...FREE!

Call 0151 728 7221

or Email [info@blades.uk.com](mailto:info@blades.uk.com)

**SIGNMAKING SOLUTIONS  
SINCE 1987**



## Bright Green Matrix - the quick and easy-to-fit LED lighting solution for large signs

Bright Green Matrix™ is an LED backlight system designed to illuminate large format signs and billboards in retail, commercial and advertising environments; it is equally suited to retrofitting into existing boxes or incorporating into new designs. A patent pending suspended

array of LEDs is used to increase or decrease the light output, in line with the performance and budget requirements of the project.

Bright Green Matrix offers a real alternative to fluorescent tubes, reducing energy consumption by up to 80%, eliminating planned maintenance costs and producing evenly lit graphics without the 'zebra' striping often associated with tubes.

Supplied in three standard lengths, 625mm, 1250mm and 1875mm, each Bright Green Matrix has high powered LEDs spaced at 125mm intervals along its length. The LEDs are housed in robust aluminium sections which serve to protect the lighting components, help dissipate heat and provide a rigid profile which can be easily fitted into existing or new light box housings. Each length is supplied with connection cables and the LEDs are coated for external use.

Bright Green Matrix illumination system is available directly from the Robert Horne Group (telephone 01604 495333 for nearest branch location) or for further information on Bright Green visit [www.brightgreentechnology.com](http://www.brightgreentechnology.com)



*Each Bright Green Matrix LED system arrives securely packaged.*

## MACTac IMAGin JT 5000 printing media certified for the new HP Designjet L 65500 and HP Latex Inks

Nine MACTac printing media from the IMAGin JT 5000 series for digital inkjet printing have been tested and profiled using ONYX and CALDERA RIP software on the newly launched HP Designjet L 65500 printer.

HP odourless latex Inks have been used for the product test. MACTac helps HP Designjet L 65500 users to reduce the impact of printing on the environment while keeping high quality prints and saving drying time.

Profiles are available – free of charge – from [www.mactacdigital.com](http://www.mactacdigital.com)

"This certification will open a great many opportunities to HP users for street marketing, indoor decoration and promotion and vehicle wrapping. Some of these films will also be available with MACTac's specialised bubble free adhesive construction." Jos Snijders, IMAGin Product Manager.

More information from MACTac Subsidiaries or from [www.mactacdigital.com](http://www.mactacdigital.com)



*Vehicle wrapped using the MACTac IMAGin JT 5000 printing media.*





**SUPPLIERS TO THE SIGN TRADE**

**BUILT UP LETTERS  
STAINLESS STEEL  
ACRYLIC  
ALUMINUM**

**FLAT CUT LETTERS  
STAINLESS STEEL  
ACRYLIC  
ALUMINUM  
FOAM PVC**

**Contact Us**

**Tel: 01162 714247 • Fax: 01162 720260**

**Web: [www.centresigns.co.uk](http://www.centresigns.co.uk) • Email: [graphics@centresigns.co.uk](mailto:graphics@centresigns.co.uk)**



# FAST FIX, QUALITY TROUGH LIGHTING



You now have the choice: if you are on a tight budget, choose the fluorescent version (consumption 13 watts per foot). If you don't mind the still very competitive extra cost, choose the L.E.D. (consumption 3 watts per foot) which will pay back the difference in just over a year.

Prices above are based on standard gloss white finish, unit length five foot or over, complete with electrics, fixing bracket etc (no hidden extras). See below for costs for other available finishes, and set prices for units up to 4' long. Please note that delivery is free on orders over £100. For orders under this amount, a delivery charge of £15 is applicable. Please enquire for other terms and conditions.

## Highlight T5 Budget Pricing

	Fluorescent		L.E.D.	
	UP TO 4' LONG	5' LONG AND OVER	UP TO 4' LONG	5' LONG AND OVER
AA5/MILL FINISH	£50.00	£9.50/foot	£60.00	£12.35/foot
GLOSS WHITE FINISH	£55.00	£10.00/foot	£65.00	£13.00/foot
SATIN BLACK FINISH	£58.00	£12.00/foot	£73.00	£15.60/foot



# Did you know...?

*Insight offers many different made to measure services to the sign trade, including:*



TROUGH LIGHTING  
LED'S  
SIGN BOXES  
POSTER CASES  
FLEX CASES  
POST AND PANELS  
MONOLITHS  
FINGER POSTS  
FABRICATED LETTERS  
FOLDED SIGN PANELS  
...and much more

*Please see our extensive web site for information on these and other products and services in our range.*

For further information, please visit our web site at [www.insightsignsystems.com](http://www.insightsignsystems.com)  
Insight Sign Systems, 61 Dykehead Street, Queenslie Industrial Estate, Glasgow G33 4AQ. Tel. 0141 774 5990 Fax. 0141 774 6653

**INSIGHT**  
SIGN SYSTEMS



## Triline wayfinding signs now available for Braille



*The Triline wayfinding system is now available in the UK from RTD Systems.*

The Triline way finding sign system is now available in the UK and will easily accept Braille to meet the requirements of the Disability Discrimination Act 1995. Combining stylish good looks with a anti-vandal and anti-theft design, the Triline wayfinding system is available in the UK exclusively from RTD Systems.

Triline comprises aluminium and plastic components in a patented design that enables flat and curved signs to be created from modular components that are available off-the-shelf. The components offer an almost unlimited range of combinations in seven different styles, enabling sign makers to create their own designs.

Triline is suitable for the provision of all types of wayfinding signs for the exterior and interior of the smallest office or the largest airport, hospital, university or school. The provision of Braille message takes advantage of the 1.75 mm slot in the system, which will also accommodate most standard insert materials.

For further information telephone 020 8545 8880 or visit [www.trilinesigns.co.uk](http://www.trilinesigns.co.uk)

## DCP Systems introduces the new Epson series

Following the commercial launch into the UK market of the Epson 24" Stylus Pro 7900 and 44" Stylus Pro 9900 series, DCP Systems are delighted to announce demonstration units of these products are already available at their Epson Centre of Excellence based in Sheffield.

Both printers utilise a new 5th generation pigment ink consisting of Pk, Mk, Lk, LLK, C, VM, Y, Lc, VLm, Or and Gr available in 350ml and 700ml cartridges. This high quality ink set expands on Epson's UltraChrome K3 with Vivid Magenta by adding Orange and Green inks, that significantly increases the range of colours that can be achieved and the Orange ink in particular contributes to reducing the graininess in skin tone.

The optional Epson SpectroProofer tool claims to turn these products into consistent and repeatable proof verification and printer calibration solutions.

Other new technologies featured include the ability to automatically switch between Photo and Matte Black inks; an integral automatic media rotary knife cutting system; a new spindleless roll holder mechanism; a new automatic paper set/release mechanism

and Epson's new automatic nozzle check technology.

For more information of the whole range of products and services from DCP Systems Ltd visit [www.dcp-systems.co.uk](http://www.dcp-systems.co.uk) or call 0114 257 3640.



*The Epson Stylus Pro 7900 is now available for demonstration.*



Call us for...



Established for over 18 years • Fast, Friendly Service • Proven Systems • Full Support



THE LATEST GENERATION PRINT & CUT SYSTEMS FROM ROLAND WILL TAKE YOUR BUSINESS TO A NEW LEVEL.

WE CAN OFFER EVERYTHING FROM 750MM WIDE TO 2.4 METRES WIDE. WE ALSO OFFER ATTRACTIVE TRADE-INS AND FINANCE PACKAGES.

PLEASE CALL US FOR THE BEST PRICES IN THE BUSINESS.



Tel: 0191 386 5222



**REMEMBER!** We also supply a full range of systems for:  
**VINYL CUTTING DIGITAL PRINTING LABELLING ENGRAVING LAMINATING SECURITY I.D.**  
For independent friendly advice and the best prices, call LSU today.

Tel: 0191 386 5222  
[www.lsu.co.uk](http://www.lsu.co.uk)

# You can do so much more...



Plastics, metals, woods or composites - our heavy duty routers make light work of them all. Turning complex fabrication processes into simple, push button operations. Making it easy for you to cut, fold, carve or engrave great looking signs and displays.

- High Performance Routers
- Servo Ballscrew Drive Systems
- Easy to Operate Controls
- Auto Tool Change Capability
- Cut to Print Camera Option
- First Class Training & Support

## ...with a TEKCEL router

Available in a wide range of industry standard bed sizes, our routers offer maximum versatility and deliver uncompromising quality at no extra cost. If you're looking for an affordable cnc router that your business can really depend on - you've found it.

Call us now for more information or a demonstration.

Tel: 01275 342 668 (UK Mainland)

Tel: 02828 277 013 (Ireland - Nth/Sth)



[www.tekcelcnc.com](http://www.tekcelcnc.com)



# PRODUCT *News*

## Océ Arizona 350 XT launched



*The new Océ Arizona 350 XT enables print providers to offer complete visual communications packages on a wide variety.*

The award-winning Océ Arizona® family of digital flatbed printers has expanded yet again with the introduction of the spectacularly large Océ Arizona 350 XT. This latest model in the Océ Arizona family is capable of producing rigid prints as large as 2.50 x 3.05 meters (98.4 x 120 inches). A White Ink Option and a Roll Media Option are also available.

The extra width of the Océ Arizona 350 XT enables the printer to be used in a continuous imaging mode for rigid media up to 125 x 250 cm (a standard 4-foot by 8-foot board). Two rigid boards of this size can be mounted on separate vacuum areas of the flatbed table. While one board is being printed, the other can be changed by the operator. Since the printer never has to stop printing for a media change, users can significantly increase their net print production on boards this size.

With the Roll Media Option installed, users can print onto flexible media up to 2.2 m (87 inches) wide. The media roll can be unloaded at

any time without interrupting rigid printing, and there is no down time to reconfigure the system to change from one print mode to the other.

The Océ Arizona 350 XT features production print speeds up to 23 square meters (248 square feet) per hour on rigid media and up to 17.5 square meters (188 square feet) per hour using the Roll Media Option. This enables users to print nearly sixty 125 x 250 cm (4- by 8-foot) boards in a single eight-hour shift, or more than 150 square meters (1615 square feet) of flexible media.

These features were designed to deliver a true production printer regardless of media. With the Océ Arizona 350 XT, digital print providers can offer complete visual communications packages on a wide variety of media, and be assured of high throughput, superior image quality and print consistency.

For further information contact your local Océ office for availability in your area. For more information, visit [www.oce.com](http://www.oce.com)

**hallmark**  
—Est. 1899—  
ENGRAVING ETCHING & SIGNS LTD

*A first class service based on over a century of experience  
the latest technology and specialist professionals*



*English Sycamore plaque with profiled raised letters  
and engraved text*

*for that extra  
special job  
...you can rely on us*

**☎ 020 8686 6649**

*for examples of our work please go to*  
**[www.hallmarksigns.co.uk](http://www.hallmarksigns.co.uk)**  
*email: [sales@hallmarksigns.co.uk](mailto:sales@hallmarksigns.co.uk)*



# Window Films Direct



Opticool Window Films are committed to supplying only competitively prices, professional window film products to the trade

Auto Tinting Window Film	from £90.00
Silver Mirror Window Film	from £110.00
Solar & Glare Window Film	from £120.00
Safety & Security Window Film	from £110.00

All prices based on a 60" x 30 meter length roll



[www.opticool.com](http://www.opticool.com) 0116 2784844

someone you know is using...

# OSHINO

## LED LIGHTING

We are exhibiting our new  
LED sign lighting products  
and invite you to join us  
on ourstand D44 at . . .

28-30 April 2009, Halls 6-8, NEC Birmingham



[www.oshino-lamps.co.uk](http://www.oshino-lamps.co.uk)

# Signs Direct

Europe Ltd

**SUPPLIERS TO THE TRADE**

Tel: 01843 588 600

Fax: 01843 588 599

Email: [enquiries@signsdirecteurope.co.uk](mailto:enquiries@signsdirecteurope.co.uk)



3M X 2M CNC ROUTING  
IN HOUSE PAINTSHOP FACILITIES  
BESPOKE BOXWORK  
ALUMINIUM PANELS

## SPECIALIST MANUFACTURES OF BUILT UP STAINLESS STEEL & ALUMINIUM LETTERS



SPECIALIST LIGHTING FOR BUILT UP LETTERS

[www.signsdirecteurope.co.uk](http://www.signsdirecteurope.co.uk)

19 Leigh Road, Haine Industrial Estate  
Ramsgate, Kent CT12 5EU



## Roland announces upgrade for Roland VersaCAMM VP and ADVANCEDJET inkjet owners



*The VersaCAMM VP-540 is one of the best selling inkjets in Roland's history and owners will benefit from the Free Value Up Campaign.*

**Roland DG Corporation, a leading worldwide provider of professional inkjet printers and printer/cutters, recently announced the 2009 Free Value Up Campaign for existing customers of the company's VersaCAMM VP series printer/cutters and grand-format Advancedjet AJ series printers. This Free Value Up Campaign is also available for new purchases made.**

Roland's free upgrade benefits thousands of existing customers. The 30" VersaCAMM VP-300 and 54" VP-540 are among the best selling inkjets in the company's history. The AdvancedJET series includes the 104" AJ-1000 and 74" AJ-740.

"We wish to thank our customers for their loyalty by continuing our commitment to provide them with the latest in Roland's state-of-the-art technology," said Brett Newman, Head of Product Management, Roland DG (UK). "The Free Value Up Campaign offers valuable upgrades including revolutionary Roland Intelligent Pass Control for all customers of the VP-540/VP-300 and AJ-1000/AJ-740. Roland Intelligent Pass Control improves print quality and increases throughput for these devices."

The VersaCAMM VP Series is designed from the ground up to enhance the productivity of creative professionals everywhere - from marketing departments and retailers to sign shops and screen printers. Featuring a new compact design and numerous enhanced productivity features, the VersaCAMM VP models make it easier and faster than ever to produce durable, professional-quality posters, banners, POP displays, labels, decals, vehicle and floor graphics, heat transfers for apparel and more.

With the Value-Up Campaign, Roland's revolutionary Intelligent Pass Control technology introduced in the company's SOLJET PRO III Series is now available for VersaCAMM VPs. Roland Intelligent Pass Control provides smoother gradations and flawless solid colours with optimised dot placement and ink droplet density in all print modes. It also increases throughput up to 80% in standard print mode on banner media and more than 50% on vinyl.

These increases in speed and quality enable shops to meet the demands of today's customers in an increasingly competitive marketplace.

VP-540/VP-300 customers can download their free upgrade kit including Roland VersaWorks 3.1 at the following website - [www.rolanddg.com/2009vpvalueup.html](http://www.rolanddg.com/2009vpvalueup.html). To help Roland better serve them in the future with new, innovative technologies and solutions, customers will be asked to participate in a short market survey.

Designed for high-volume printing and rush jobs including billboards, banners, fleet and vehicle graphics, the AdvancedJet delivers brilliant six-colour CMYK+LcLm graphics at an impressive maximum print speed of 90m<sup>2</sup>/h. Unlike other industrial printers, the AdvancedJet runs with minimal operator maintenance and fine tuning. The AdvancedJet includes powerful Roland VersaWorks RIP software.

The addition of Roland Intelligent Pass Control allows the AJ-1000 and AJ-740 to produce sharp, vivid and solid images flawlessly for outdoor graphics as well as smoother gradations with virtually no banding while achieving higher productivity for banner printing in standard print mode. For example, an upgraded AdvancedJet AJ-1000 can print five rolls of banner measuring 2.5m wide by 50m long in standard print mode (bi-direction) in the time it took the previous model to print just four rolls. In addition, feed calibration can be adjusted on the fly during the printing process to reduce media waste.

Through the Value Up Campaign, Roland will add more ICC profiles for 3rd party media to meet the growing variety of applications being addressed by these grand format devices. Feed calibration can be adjusted during printing for more flexible production and to save time and media. Newly introduced protection plates offer increased protection for AdvancedJet print heads to prevent damage from media jams.

Every AJ-1000/AJ-740 user will be contacted regarding their free upgrade kit. For further information or questions about the Free Value-up Campaign for the AJ-1000/AJ-740, customers may also contact their local Roland DG distributor or dealer.

For further information visit [www.rolanddg.co.uk](http://www.rolanddg.co.uk)



# POLE AND PLANK



Made in the UK

Distributors



- Quick & Easy Fixing Method
- Secure Aluminium Caps
- Adjustable Downlighters
- Finger Post
- Square, Round & D Post
- Wall Mounted & Freestanding
- Competitively Priced
- Stronger Fabricated Panels

the **best** choice for exterior  
modular **sign systems**



"Approved by ALCAN COMPOSITES for use with **DIBOND** aluminium composite panels".

Nova Aluminium Systems Limited.

11 Lawford's Gate, St Jude's  
Bristol BS2 0DY

Telephone: 0117 955 6463

Fax: 0117 955 6472

[www.nova-aluminium.com](http://www.nova-aluminium.com)

Simplex Ltd.

Unit C, Peter Road, Lancing Business park  
Lancing, West Sussex BN15 8TH

Telephone: 01903 750333

Fax: 01903 750444

[www.simplexLtd.com](http://www.simplexLtd.com)

APCO UK

LKH Estate, Tickhill Road, Baby  
Doncaster, Yorkshire, DN4 8QG

tel, 01302 311121

fax 01302 311852

[www.apcosigns.co.uk](http://www.apcosigns.co.uk)



# There's a Mimaki

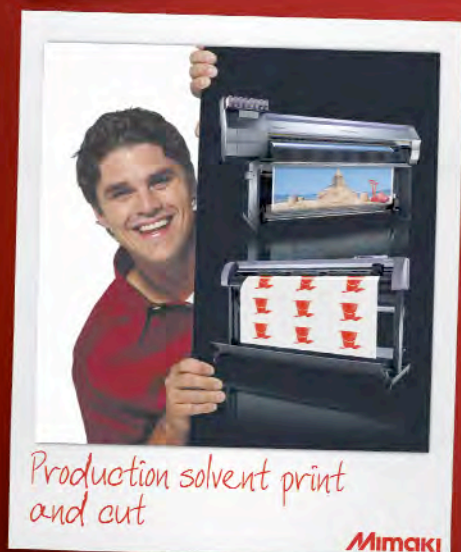

Whatever you want from wide format graphics equipment, **Mimaki** has something for you.

**We're proud to say that our Mimaki customers are happy customers.**

That's because there's something for everyone in the product range; whatever their needs, whatever their budget, and the same could apply to you...

With the broadest range of ink and printhead technologies (UV, solvent, eco solvent, aqueous and textile for starters), an unrivalled array of machine sizes, innovative cutting systems and powerful, integrated software solutions, a member of the **Mimaki** family will be able to meet your graphics production needs – whatever your budget.



# made for you...

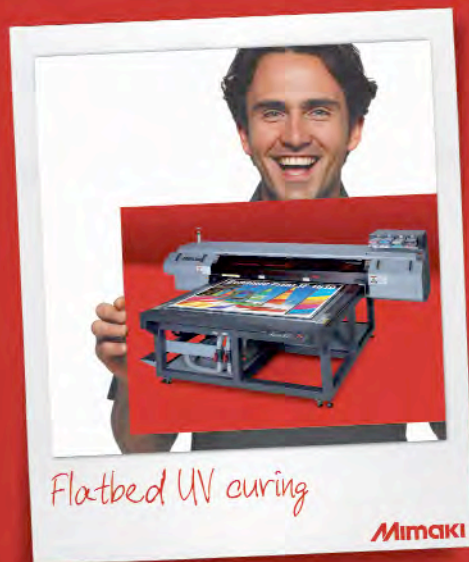

If that wasn't enough, all our **Mimakis** come with a fully inclusive warranty, backed by Hybrid's commitment to total support; from pre-purchase to after-sales backup.

Call us on **01270 501900** or simply visit us at [www.YouGetMore.co.uk](http://www.YouGetMore.co.uk) to find your Mimaki today.

**hybrid**  
Mimaki Exclusive Distributors



## Profile Signs fills large gap in the UK market and creates increased profits

Park Health	
5	Account Payments Darwin Ward Royce Ward CSSD
4	Cavell Ward Nightingale Ward Pediatric Department Operating Theatres The Restaurant Housekeeping
3	Stress ECG Audio Room X-Ray Department Physiotherapy Pathology ENT Department
2	The Primrose Lounge Consulting Rooms 7-12
1	Day Care Unit Consulting Rooms 1-6 Pharmacy Out Patient Theatre Supply Services Library The Campion Lounge
G	Reception and Way Out Toilets ↑↑↓

*Dovetail sign.*



*Braille and Tactile finishes are available within both systems.*



To fill that large gap in the sign market, Profile Signs UK are now making available to the sign trade two of its most popular sign products. The curved faced system, which is available in formats to suit door signs, directories and suspended signs in a range of modular sizes and for the first time the system is available off the shelf in brushed stainless steel. The system is also available in either mill finish aluminium or painted to any RAL colour, all available ready for your graphics to be applied.



*Curved sign.*

Profile Signs UK are also making available their hugely successful Modular Sign System with its dovetail profiles, which will be supplied as fully assembled signs, available in both silver anodised and painted finishes. All profile sizes will be available to make up a simple door sign, directory signage as well as suspended and projecting. The availability to the trade will now give entrance into the top end architectural sign market where increased profits can be made. Profile Signs UK will also supply fully finished DDA applied Braille and Tactile within both systems. A full screen printing or vinyl applied service is available.

For further information see advert on pages 18 and 19 or visit web: [www.profilesigns.co.uk](http://www.profilesigns.co.uk) email: [profilesigns@btconnect.com](mailto:profilesigns@btconnect.com) phone: 0121 274 0088.



Stand  
E60

sign: digital UK

Digital Imaging  
machines from  
the specialists  
**GRAPHTEC**

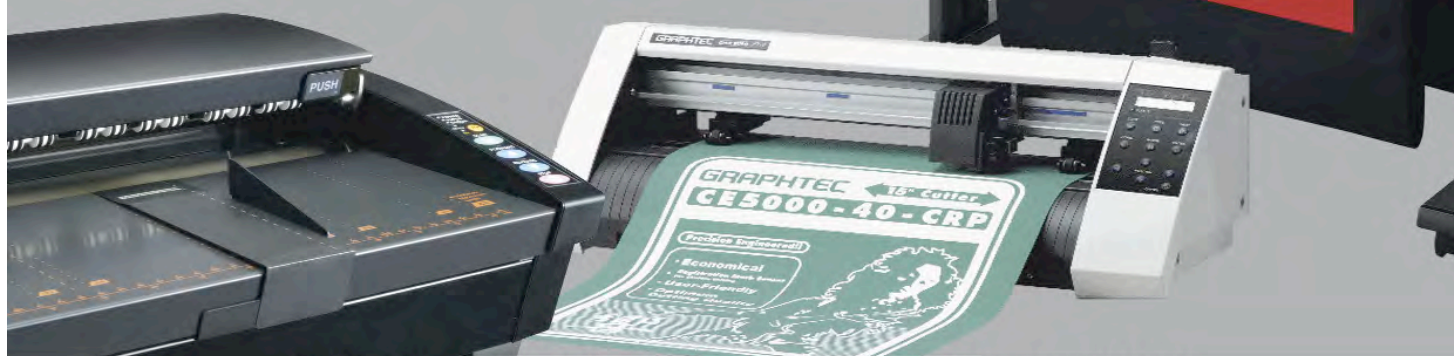

Graphtec GB Limited Coed Aben Road, Wrexham Industrial Estate, Wrexham LL13 9UH  
Tel: 01978 666700 Email: sales@graphtecgb.com Web: www.graphtecgb.com

**If you are Routing, does your finished  
acrylic look like this?**

**Call us on 01827 304500**

email: [sales@itc-ltd.co.uk](mailto:sales@itc-ltd.co.uk) or visit: [www.itc-ltd.co.uk](http://www.itc-ltd.co.uk)



**Industrial Tooling Corporation Ltd.**





# PRODUCT *Choice*

## SignLine cuts production costs with Pacer K series router



*The Pacer 3020K CNC router has enabled Sign Line to undertake all CNC-based work in house rather than having to outsource to other suppliers.*

Established by Jason Bunn in 1992 as a one-man mobile operation, SignLine has evolved to become a highly successful sign manufacturing and digital printing company. It now operates from a 450 square metre purpose-built factory in Norfolk and has a staff of four. Whilst a large part of the business is based on cut vinyl graphics and digitally printed output, SignLine undertakes a considerable amount of trade work within the sign industry and in particular the requirement for all kinds of panel signs, as well as providing a CNC manufacturing resource for the retail sector and various industrial outlets.

Central to the company's success has been the installation of a Pacer 3020K CNC router. Part of the Pacer K Series that established virtual benchmark status by providing a major price/performance breakthrough, this combined routing and engraving solution has a processing area of 3,050 x 2,050mm and accommodates the requirements of large-format production. It is particularly effective on 2D and 3D work involving all types of wood, metal and wood composites, plastics and non-ferrous metals. Standard features include Pacer's high-end machine control system with integral PC and software, a zoned vacuum bed for more efficient work holding and a cyclonic particle and dust extraction facility to maintain a clean working environment. Automatic tool length calibration and a continuously rated spindle help set the K series apart from other machines, while the robustly built and more rigid steel frame assists material alignment and thus the quality of cut.

On the production and cost-saving capabilities of the Pacer router installed at SignLine, Jason Bunn commented: 'The single most important contribution that the Pacer router has made to the success of our business has been its ability to allow us to carry out all CNC-based work in-house rather than having to use other suppliers. This has obviously reduced both manufacturing costs and

turnaround times whilst attracting a considerable amount of new trade work that hitherto we would have been unable to handle. For example, our first order following installation of the Pacer router took just three days to complete, whereas previously the same job would have taken two weeks. In particular, the router has enabled us to undertake engraving work in-house and this has created a valuable new revenue stream. It has also enabled us to open up new areas of business, with 3D routing being a good example of this.'

The contribution that Jason Bunn's industry knowledge and particular work ethos, combined with production solutions like the Pacer router, have made to the success of SignLine is reflected in the positive feedback received from customers, many of which now use the company as a preferred and often exclusive supplier. The work undertaken for these clients has included prestigious signage for Subaru and Daihatsu international car dealerships and a 100 per cent placement of all trade work by one customer who admitted that this decision emanated from the machinery solutions like the Pacer router that SignLine had now installed.

One of the attractions of using Pacer machinery expressed by Jason Bunn was the knowledge and technical skills that the company's staff demonstrated both during the installation period and the after-sales support it has provided subsequently. In conclusion, Jason Bunn commented: 'In the short term, we are not planning to invest in new machinery. However, having spoken with other people in the trade and based on our own experience, should we decide to make a further investment we would again choose a Pacer system.'

For further information on Pacer systems, visit the website [www.pacersys.co.uk](http://www.pacersys.co.uk) or telephone Liam Hodson on 0115 988 7773. For more information on the services provided by SignLine, visit [www.signsandprinting.co.uk](http://www.signsandprinting.co.uk) or telephone Jason Bunn on 01379 677 699.



# SNAPFIX™

**Snapfix™** are global distributors of letter fixings, our products have been used by signmakers for almost half a century.

**Snapfix™** is UV stable, frost resistant and able to withstand global temperature variations and comes with a **lifetime guarantee**.

Call the sales hotline on:

**0844 800 7866**

or email your order to:

**sales@snapfix.com**



£4 next day delivery on orders below £75

**Free** next day delivery on all orders over £75

Highlands, islands and overseas carriage on request

All prices are exclusive of VAT

**www.snapfix.com**

**ATTENTION! DO YOU BUY IN LETTERS?**

ASK YOUR SUPPLIER IF THEY USE **SNAPFIX** SO YOU CAN BENEFIT FROM OUR LIFETIME GUARANTEE



Medium	250	500	1,000
Complete Fixing	£23	£38	£68
Sockets only Black or white	£16	£23	£39
Studs only	£17	£27	£40
<b>Measurements</b> Socket Width: 11mm      Socket Length: 15mm Stud Ball Dia: 8mm      Stud Base Dia: 11mm (11mm) Overall Standoff: 16mm			

Jumbo	250	500	1,000
Complete Fixing	£34	£60	£100
Sockets only Black or white	£23	£36	£62
Studs only	£24	£39	£64
<b>Measurements</b> Socket Width: 20mm      Socket Length: 23mm Stud Ball Dia: 11mm      Stud Base Dia: 20mm Overall Standoff: 25mm			

Screw	250	500	1,000
Complete Fixing	£34	£62	£118
Nuts only	£23	£40	£78
<b>Measurements</b> Overall Width: 12mm      Screw (clear thread) 1/4 Whitworth Rear Thread Depth: 5mm      Overall Standoff: 14mm			



WHEN BUYING LETTERS LOOK OUT FOR THESE LOGOS AS A SIGN OF QUALITY FIXINGS THAT LAST A LIFETIME



TRADE DISTRIBUTORS REQUIRED

## Impact Vehicle Library - New 2009 Edition

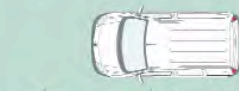

**New version 29 2009 Edition**  
**The ONLY UK** dedicated Vehicle Outline Library  
 Vans, Trucks, Buses, Cars, 4x4's Taxi cabs + more  
 The leading Vehicle Library since 1995  
**Free updates** available on request for 12 months  
 Compatible with all leading design software  
 Supplied in full and 5% scale  
 DVD contains **Ai, CDL, EPS and PLT** formats  
 Fully illustrated 288 page reference manual

Visit our web site **www.impactgs.co.uk**  
 for **FREE** sample downloads & special offers

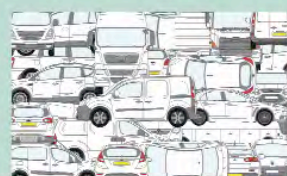

**impact**  
 graphic solutions ltd

Tel: 0845 470 20 20 Fax: 0845 470 20 30 Email: [info@impactgs.co.uk](mailto:info@impactgs.co.uk)



# PRODUCT *Choice*

## Gaelite composite signs in better shape with Striebig

Switching to a Striebig vertical panel saw fitted with a router and groover has simplified the production of fascia signs made from composite materials at Irish sign makers Gaelite Signs.

The Striebig Compact AV 5207 is used to automatically size and route 3mm thick composite panels. Formerly, after being sized the panels were shaped using a hand router.

The Compact's operator simply switches from using the saw head to the grooving tool after sizing, so that the panels can be shaped. V- and U-shaped grooves are routed on the rear of the panels using special reversible carbide tipped profile cutters, with the aluminium top surface on the front and part of the plastic core remaining untouched.

This allows the panels to be folded by hand, doing away with the need for a folding machine, with the shape of the groove defining the bending radius.

The saw is also used to size a variety of other sheet materials, including MDF, expanded PVC and solid aluminium panels, ranging in thickness from 2.5 to 20mm.

The Compact AV 5207 features an automated cut cycle and a digital readout for maximum efficiency. It has a maximum cut size of 4600 x 2070mm and a maximum cutting depth of 60mm.

As the operator does not have to move the panel once it has been placed on the saw he can concentrate on preparing the next batch of panels to be processed, making the Striebig a big time saver.

The Compact features central support and small parts support over the entire length of the saw, making the cutting of small work pieces much easier. An optional scoring saw is available to prevent laminate panel edges from tearing out, ensuring a neat cut ready to be glued.

Dublin-based Gaelite Signs is one of Ireland's largest and most successful sign design, installation and manufacturing companies.

Managing director Finbarr Clarkson said: "The Striebig is an extremely versatile saw which has made the production of signs using composite materials far more efficient. We have been able to dispense with hand routing and now have a consistency of cut that was impossible to achieve before."

The saw, together with an Al-Ko mobile extraction unit, was supplied and installed by T.I. Machinery, the Belfast-based sub-agents for T.M. Machinery Sales Ltd, the UK's exclusive Striebig distributor.



*The efficiency of the Striebig vertical panel gives Gaelite Signs a consistency of cut they were unable to achieve before.*

Striebig vertical panel saws are suitable for cutting practically all sheet materials including wood based panels, MDF, plaster board, plastics and aluminium panels.

For further information contact T.M. Machinery on 0116 271 7155 or visit [www.tmpartnership.co.uk](http://www.tmpartnership.co.uk) or for further information on Gaelite Signs call 00353 1294 0066 or visit [www.gaelite.ie](http://www.gaelite.ie)

The heat press is the most important part of any heat transfer system. Consistency of temperature and pressure are vital for successful results

## HEAT PRESSES



**xpres**  
Transfer Technology

[www.xpres.co.uk](http://www.xpres.co.uk)  
Tel 01332 85 50 85  
Fax 01332 85 50 80

Football Shirts · T-Shirts · Bags · Polo Shirts · Caps · Jackets · Sportswear · Promotional Wear · Workwear and more



**xpres**  
Transfer Technology

[www.xpres.co.uk](http://www.xpres.co.uk)  
Tel 01332 85 50 85  
Fax 01332 85 50 80

## A versatile combination

of the Xpres cutter and an ink jet or sublimation printer

## ULTRAGRAPHICS®







## SCREEN PRINTING

- CORREX SIGNS
- VINYL LABELS
- RIGID PVC
- ALI PANELS
- FOOD SCRAPPERS
- MANY OTHER SUBSTRATES



## ENGRAVING

- BRASS PLAQUES
- MIMIC PANELS
- ENGRAVED LABELS
- COMPONENT ENGRAVING
- NAMEPLATES
- ELECTRICAL TAGS
- SWITCH PLATES
- ANODISED ALUMINIUM



Tel: 01279 467999

Fax: 01279 467888

sales@firstsignsandlabels.co.uk



## MID WEST:DISPLAYS

Displays & Acrylics

Europe's First Choice for Window & Interior Displays

Mid West Displays & Acrylics have gone from strength to strength, manufacturing Cable & Rod and Interior Displays for the Sign and Display Industry. Alongside this we offer in-house acrylic fabrication and bespoke services.



Cable Window Displays



Sign Supports



Freestanding

### Signage

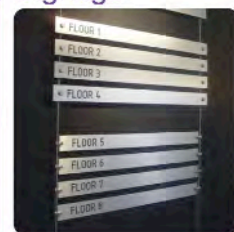

### Acrylic



web. [www.midwestdisplays.co.uk](http://www.midwestdisplays.co.uk) • tel. 01743 465531 • email. [sales@midwestdisplays.co.uk](mailto:sales@midwestdisplays.co.uk)



# PRODUCT *Choice*

## Signet Signs gains advantage with Spandex's Gerber Solara ionx wide-format, UV inkjet printer

Spandex, the pioneering one-stop supplier of complete and innovative solutions to the digital printing and sign making industries worldwide, has announced that Bristol-based screen-printer and sign manufacturer, Signet Signs Ltd, has installed a Gerber Solara ionx UV wide-format digital inkjet printer.

Signet Signs Ltd made the decision to purchase the Gerber Solara ionx after witnessing the benefits afforded by combining a direct-to-substrate print capability with Cold Fire Cure™ technology and GerberCAT™ cationic UV inks. This allows the company to print onto a wide range of substrates while reducing turnaround time and material costs.

"The Cold Fire Cure™ technology, which cures the ink at room temperature, allows us to successfully print onto a wide variety of heat sensitive materials including PVC fluted board brands, HIPS (high impact plastic) and polypropylene", explains Mike Rawlings, Director and General Manager, Signet Signs. "In addition, the superior print quality, ability to print large blocks of solid vibrant colours without banding, and high scratch resistance, were key factors that influenced our decision.

"Its price tag of under £60,000 was another welcome surprise", he adds. "We looked closely at five different machines on the market, but it was quickly apparent that the Gerber Solara ionx provided everything we needed and at the right price. The next closest machine from a different supplier was a few times more expensive, so it made our decision easy." In addition, as a Spandex customer since 1981, Signet Signs was confident that both pre - and after-sales support would be, according to Mike, "second to none".

"The impact of the Gerber Solara ionx is huge", he continues. "We have reduced the turn around time of production by 50% and materials by 30%, which gives us a great competitive advantage. Since its installation, we have saved thousands of pounds each month in materials."

The Gerber Solara ionx has quickly opened up new business opportunities for Signet Signs, adds Mike.



*Spandex's Gerber Solara ionx allows Signet Signs Ltd to print onto a wide range of substrates while reducing turnaround time and material costs.*

"The bank that financed the purchase of the Solara ionx even placed an order for some signage, which we produced entirely on the printer. We are very satisfied with our machine."

Since purchasing the Gerber Solara ionx last October, Signet Signs has hardly used its screen-printing facilities. "Traditionally, a screen-printing job has about eight steps. With the Gerber Solara ionx, we have reduced it to three", Mike explains. "We cut the board, print and pack. With the new process, the use of materials including application tape, vinyls and foils has disappeared and waste has been reduced."

Signet Signs also found that when screen-printing, extra signs had to be produced in case one of them became damaged. Thanks to low set-up costs and prints that are highly scratch resistant, the company produces exactly the quantity needed.

As Mike explains, the Gerber Solara ionx allows Signet to serve its core market of the construction industry, more efficiently and effectively. "We are about to launch three new speciality products to the construction industry, which would simply be impossible to produce with another machine", he confirms.

Signet now produces all its digital printing in-house and consequently has achieved lower costs and high quality control. The company is also doing more trade work as other sign companies subcontract Signet's.

Signet Signs Ltd is an established, family run business, now offering a whole range of signage solutions to the UK and Ireland. The company aims to increase competitiveness by further improving its efficiency and expanding into new markets with the Gerber Solara ionx.

For further information on Signet Signs call 01275 463601 or visit the website [www.signetsigns.co.uk](http://www.signetsigns.co.uk) For further details on Spandex visit [www.spandex.com](http://www.spandex.com)





Delcam  
**ArtCAM**



ARTISTIC SOFTWARE FOR SIGN  
DESIGN & MANUFACTURE



To see how you can create high quality signage with the ArtCAM 2009 CAD/CAM software range please visit us at the Sign & Digital Show - Stand C32

*"Imagine what you can create, create what you can imagine..."*

2009@artcam.com

www.artcam.com

**Ashby** Trade Sign Supplies

Road Traffic Blanks

Circles 300mm  
450mm  
600mm  
750mm

Triangles 450mm  
600mm  
750mm

Complete road signs  
from

**£12.09**

**Ashby**  
Trade Sign Supplies

Tel: 0118 981 5343  
SALES LINES OPEN 8:00AM - 7:00PM

Fax: 0118 981 5335  
www.ashbytrade.net



## Special Abseiling Services offers alternative to costly access equipment

With more than 30 years experience between them as sign engineers, Andy MacIntyre and Chris Pitcher decided to set up what they believe is the only abseiling company in this country fully dedicated to the signage industry.

Special Abseiling Services Ltd has completed several assignments for companies including Blaze Maintenance, John Anthony Signs and Chase Signs, on contracts undertaken for Premier Travel Inn, Monsoon Accessorize Head Office and Holiday Inn.

Special Abseiling Services offers sign businesses the opportunity to make significant savings on the high costs of access to certain sites that would otherwise require road closures, traffic management, scaffolding, or self propelled access equipment.

One recent contract Special Abseiling Services won was from Chase Signs, to repair Holiday Inn signage on its high-profile west London hotel. Two signs were reported not to be working fully, one three storeys up and the other an eye-watering 27 storeys from the ground.

After surveying the site, a team from Special Abseiling Services set up the rigging required to reach the highest of the problem signs. Wearing full safety gear and harness, an engineer abseiled from the top of the building and soon diagnosed the fault. A section of neon glass was removed and replaced with a spare held at Chase Signs' neon shop.

To reach the second sign, on the third floor level, the engineer abseiled down from the seventh storey. All the neon glass was tested and the problem was found to be a transformer fault that Special Abseiling Services was able to change that day.

All works were completed and both signs left in full working order in just one day, without the need of expensive and intrusive access equipment other than standard rigging and safety harnesses.



*If you've got a head for heights, the view is magnificent.*

"Companies can save literally tens of thousands of pounds by choosing to use Special Abseiling Services. Last week we quoted for a job where the scaffolding alone would have cost £25,000," says Andy.

Visit [www.abseiling-services.co.uk](http://www.abseiling-services.co.uk) or telephone 01702 552137 to find out more.



*Choosing Special Abseiling Services can save time and money.*



*Only three storeys up, this is relatively low level work for Special Abseiling Services.*



[www.graphicdiscount.co.uk](http://www.graphicdiscount.co.uk)

Call: 0845 230 5520

Email: [sales@granthams.co.uk](mailto:sales@granthams.co.uk)

**GRANTHAM'S**

GRAPHIC TECHNOLOGY

## NEW **Mimaki** CJV

### All-in-one Print & Cut

Available in widths of 24", 40", 54" & 60" the Mimaki CJV range is a print and cut all-in one solution including take-up unit and 2 years on-site warranty.

CALL FOR **BEST PRICES!**



## **Canon**

The Canon imagePROGRAF range of large format printers are some of the best in the world. Ideal for Canvas, Fine Art, Photography, Exhibition Graphics and Point of Sale.

CALL FOR **BEST PRICES!**



## INK & MEDIA

Wide range of inks for Roland, Mimaki, Canon, Epson & HP.  
Huge choice of medias including - Banner, Vinyl, Canvas, low cost papers etc

CALL FOR **BEST PRICES!**



## SERVICING & REPAIRS

On-site Servicing & repairs available on - Roland Versacamm, CADET & Grenadier Systems HP Printers including HP 1055, 5500 & Z6100 series. All call outs include 6 months FREE telephone support  
Our technical services also include - Telephone Support options, Profiling service, Bespoke Servers and Backup solutions

CALL NOW FOR FURTHER DETAILS



28-30 April 2009, Halls 6-8, NEC Birmingham

## APPROVED RESELLERS

FOR:   **Mimaki** **Canon**

 **ColorGATE**

 **GRAPHTEC**

**Flexi8.5**

  
invent

**sign&digitalUK**  
screenprint digitalsignage

SEE US AT SIGN UK  
STAND A15



## Presidential inauguration gets a helping hand from Kongsberg

**Few people watching the inauguration of Barack Obama as 44th President of the United States would have realised the role EskoArtwork's Kongsberg i-XL played in the proceedings.**

For Hargrove Inc, a management firm for special events, custom exhibits and trade show services which has been a major contractor for every presidential inauguration since 1949, time was of the essence. The company had seven days to provide all the services for the inauguration: 10 balls, three dinners, seven floats and many other events, entailing 44 separate jobs in 34 different venues over six days. Most of the decorations used in these events were printed on a Vutek QS3200 large format printer and cut on an EskoArtwork Kongsberg i-XL.

Hargrove CEO Tim McGill said: "It was extremely gratifying to be able to fabricate some of the unusual components for major inaugural events like the concert at the Lincoln Memorial and the Neighborhood Ball."

Hargrove produced a 10,000 square foot floor for the performers at the Lincoln Memorial as well as the faux walls used to hide the 22-feet tall scaffolding and the moveable walls that closed and opened to allow for set changes.



*President and Mrs Obama and the custom-built circular stage, which has a faux finish applied by local artisans.*



*Hargrove Inc produced this 16 foot diameter Presidential Inaugural Seal for the Neighborhood Ball.*

"At the Neighborhood Ball, President and Mrs Obama had their first dance on a custom-built circular stage with a faux finish applied by local artisans," McGill said.

The company also produced its largest Presidential Inaugural Seal ever for that ball.

"Normally, we produce hundreds of inaugural seals ranging from 30 inches to 12 feet," he said. "For the Neighborhood Ball, we produced a wooden, three-dimensional seal 16 feet in diameter."

Fred Strickland, director of production at Hargrove Inc., said: "The EskoArtwork Kongsberg i-XL with i-cut vision system saved the day. It allowed us to cut all of the items we printed without any effort at all. We are proud of what we have been able to accomplish."

The Kongsberg i-XL is a die-less cutting and creasing table that delivers record-breaking productivity and versatility. It perfectly complements digital printing of sign and displays with unique finishing solutions on the widest range of materials, providing automation, high productivity and outstanding precision. Printed signs and displays can be custom-shaped right on the finishing table. The i-cut vision system makes sure that finishing is adapted to the shape of the graphics, which guarantees a cut contour that perfectly matches the printed graphics. The shaping itself, like contour cutting, follows the graphics exactly as created by the printer.

For more information on the EskoArtwork Kongsberg i-XL, visit [www.esko.com](http://www.esko.com) and for further details about Hargrove Inc projects, go to [www.hargroveinc.com](http://www.hargroveinc.com)





Watsons Anodising Ltd

# A history of excellence in every aspect of industrial graphics

50 years of  
innovation,  
expertise &  
forward  
thinking

With over 50 years experience we can comfortably claim to be one of the UK's leading producers of high quality industrial graphics. Our unrivaled knowledge combined with our continued investment into the latest technology enables us to offer our clients an ever increasing portfolio of services including a complete design service.



VISIT OUR NEW WEB SITE  
[www.watsonsanodising.co.uk](http://www.watsonsanodising.co.uk)

Watsons Anodising Ltd.  
Unit 3  
Platts Common Industrial Estate  
Hoyland  
Barnsley  
S74 9SA

Tel: 01226 748 524  
Fax: 01226 747 881



# PROJECT *News*

## Expertise from Nova Aluminium ensures spectacular entrance

When Newman Displays Ltd was commissioned to produce a showcase sign for the Foyer of Empire Cinemas' flagship theatre in Leicester Square, London, the company called upon Nova Aluminium Ltd's expertise

Newman Displays, the West End based specialist supplier of all types of signage to both cinemas and theatres, asked sign systems supplier Nova Aluminium to help survey the site and add their experience in achieving Empire's visual requirement.

The sign, promoting forthcoming features, has a prominent position in the cinema entrance and is directly at eye level, just 150mm above the floor. The overall size of the unit measures more than seven metres in length and is 2550mm high.

Installation to a facing wall which is curved meant the project required serious thought in its construction in order to accommodate such a display at that height. An added challenge was that the curve was inconsistent. It also became apparent that a simple kerf cut off the extrusions to form the curved shape would not suffice to give a crisp finish to the skin at eye level. The curved fixing area was also potentially problematic to ensuring the box fitted snugly to the wall.

To overcome these difficulties Nova opted to fabricate the box in faceted sections, amounting to 18 different cut angles. After welding the sections together the actual sign box was supplied in seven separate sections.

The finished sign is backlit by 20 x 5 foot and 20 x 4 foot cool white fluorescent tubes, creating a spectacular effect with real impact for patrons entering the foyer.

Go to [www.nova-aluminium.com](http://www.nova-aluminium.com) or telephone 0117 955 6463 to find out about Nova Aluminium's range of extrusions, fabrication service to the trade, and more.

Newman Displays can be contacted through their website [www.newman-displays.com](http://www.newman-displays.com) or on telephone 020 7278 1400.



*Nova Aluminium fabricated the box for this sign in faceted sections to ensure a snug fit to the curved wall.*



*The finished sign at eye level creates a striking impact for visitors in the foyer of the Empire Cinema in Leicester Square, London.*



# TRADE PRICE **FLAT CUT** LETTERS

**BEAT THE  
CRISIS  
CHECK OUR PRICES!**

## Pricing Options

- +10% for plastic locators & paper template
- +15% for VHB tape
- +20% if cladding template is required
- +7% if typeface is extended
- +25% for flame polished edges to clear acrylic
- +25% for gloss finish foam PVC
- +25% for a rounded/45° edge to MDF
- +Carriage charges quoted separately to suit order
- +VAT at current rate

We accept faxed or e mail orders

Artwork to be supplied in EPS, AI, PDF vector files  
in an IBM compatible format for PC

**In a Panic!**

Priority service available



**SIGN Here...**  
signmakers

Freephone 0500 428021

## Foam PVC 10mm black & white only - 19mm white only NO MINIMUM ORDER FEE

C/HEIGHT mm	50	75	100	125	150	175	200	225	250	275	300	375	425	500	600	1200
3mm	0.40	0.52	0.84	1.04	1.10	1.32	1.45	1.99	2.25	2.50	2.80	3.70	4.50	5.35	7.35	17.00
5mm	0.46	0.68	1.00	1.36	1.85	2.10	2.45	2.92	3.38	4.00	4.78	5.62	6.38	7.45	10.30	28.06
10mm	0.76	1.20	1.49	2.30	3.15	3.98	4.45	5.59	6.60	7.72	8.38	10.67	12.37	15.30	18.22	52.12
19mm	1.69	2.22	3.10	3.60	4.10	6.20	7.00	8.73	10.00	11.52	13.44	14.78	18.56	21.34	26.00	75.24

## Acrylic standard colours - 10mm black, white & clear NO MINIMUM ORDER FEE

C/HEIGHT mm	50	75	100	125	150	175	200	225	250	275	300	375	425	500	600	1200
3mm	0.55	0.74	0.88	1.12	1.34	1.67	2.23	2.80	2.98	3.46	4.21	6.34	7.67	9.47	11.54	42.97
5mm	0.84	1.05	1.34	1.67	2.20	2.56	3.26	4.13	5.30	5.72	7.30	8.97	10.02	12.89	15.67	62.10
10mm Black, White & Clear	1.66	2.15	2.55	3.30	4.10	5.06	6.30	8.26	9.99	11.56	14.10	17.05	19.67	25.01	31.04	124.03

## Acrylic Gold & Silver NO MINIMUM ORDER FEE

C/HEIGHT mm	50	75	100	125	150	175	200	225	250	275	300	375	425	500	600	1200
3mm Gold & Silver	0.58	0.84	1.25	1.85	2.42	2.76	3.18	3.90	4.41	5.64	6.61	8.73	10.38	13.23	19.04	64.93
5mm Gold & Silver	0.59	0.99	1.51	2.26	3.01	3.56	4.24	5.23	6.05	7.63	8.98	12.43	15.14	19.81	28.52	102.84

## Aluminium Composite NO MINIMUM ORDER FEE

C/HEIGHT mm	50	75	100	125	150	175	200	225	250	275	300	375	425	500	600	1200
3mm	1.00	1.36	1.78	2.28	2.64	3.12	4.40	5.08	5.97	6.64	7.38	8.68	10.43	14.08	17.69	54.20
Brushed	1.18	1.50	2.08	2.54	3.43	4.26	4.98	5.72	6.89	8.52	9.18	10.42	12.45	15.50	19.80	60.87
Mirror Exterior	1.80	2.28	2.68	3.84	5.28	6.22	7.45	8.40	9.98	12.20	13.88	15.76	18.65	23.67	28.18	90.00

## BUILT UP LETTERS

If you require costs for built up letters at competitive prices fax or e mail today

Fax: 0116 225 9966 sales@sign-here.co.uk

## Marketing and Communication Displays from Expand

See us on stand G60 at Sign & Digital UK

### Your Message Where it Matters

Expand portable displays are the perfect tools to allow you to communicate your message where your customers are. They let you use your creativity and imagination to get your message to existing and potential customers.

We have a large range of products for both outdoor and indoor use. Please contact us for information on our range of display systems, and to request a catalogue.

We're happy to help you put together a suitable package for your exhibition, event, or conference.

www.expandmedia.com email at info.uk@expandmedia.com

All products manufactured to ISO 9001:2000 and come with a Lifetime Warranty



**1st** • for quality • for support • for innovation • for durability

**expand**  
Create impact in minutes



# JKN DIGITAL

Manufacturing Products that Respect  
Mankind and the Environment

Direct Print to  
Rigid Substrates

Vinyls

Banners

Vehicle  
Graphics

Exhibition  
Graphics

Print  
Finishing

Window  
Graphics

Posters

3D Display



Nationwide Delivery & Installation

*Celebrating 20 years in the industry*

All enquiries to Email [sales@jkndigital.co.uk](mailto:sales@jkndigital.co.uk) Tel 01772 722735



Also please enquire about

**reensolutions**

A division of JKN DIGITAL Ltd

Manufacturing Products that Respect Mankind and the Environment







**SUPPLYING THE TRADE FOR 20 YEARS**

**SO WE KNOW WHATS IMPORTANT  
TO BE A GOOD TRADE SUPPLIER**

**1**

**TOP QUALITY PRODUCT**

**2**

**TOP QUALITY SERVICE AT SPEED**

**3**

**LOW PRICES**

**4**

**GOOD PROFIT FOR YOU**

**Rigid Sheet or Flexible roll material**

**RIGHT PRODUCT!  
RIGHT PRICE!**

**10%  
OFF**

*All enquiries to Email [sales@jkndigital.co.uk](mailto:sales@jkndigital.co.uk) Tel 01772 722735*

**IF YOU QUOTE THIS  
\* REFERENCE WITH YOUR ORDER**

\*1988



# PROJECT *News*

## Change is often hard but with it brings new beginnings and opportunity

It takes a certain spirit to give up a lucrative career and dive headfirst into a new industry, but that's exactly the scenario that gave birth to one of the top U.S. sign companies.

Classic Design and Manufacturing (CD&M) near downtown Pensacola (previously known as Classic Sign & Mirror), opened 22 years ago by Michael Sheehan. At the time Mike was a licensed aircraft technician in Louisiana for a company that leased helicopters to the oil industry. However Mike wanted to break free from his job and to take his hobby as a sign maker to a commercial level.

Mike's background in aviation came in handy in the "everyday" inner workings of the business and allowed CD&M to appreciate the newest, state-of-the-art technology including ArtCAM, artistic Computer-Aided Design and Manufacturing software (CAD/CAM) from Delcam, based in Birmingham, England.

"We were one of the first ArtCAM customers in the U.S. because I knew straight away that it was so much more than just a design product. It's the output to whatever you're going to make from the beginning to end. It's the whole package."

Mike began changing the business's focus towards manufacturing when a hurricane hit, leaving total devastation. However, Mike saved a lot of his own frequently used shapes, symbols and logos in ArtCAM by using the Relief & Vector Library, which allowed CD&M to continue producing quality designs quickly, even in a reduced capacity.

"Good comes out of everything," Mike said, "With ArtCAM we were able to expand upon the products and services we offered as well as it being a big part of rebuilding our facility."

One project to benefit from ArtCAM was the Varona's sign. "To create the Flamenco Dancer I first did a quick clay model to work out the flow of the dress."



*Classic Design & Manufacturing's premises after the hurricane hit.*

"Using the clay model and the logo provided by the customer as a visual aid, I modelled the dancer in ArtCAM. Some people start with a sketch but I prefer to work with clay. Even if I was carving these with chisels I would still make a clay model."

Once happy with the model Mike created and exported the necessary toolpaths to machine the piece and then added the finishing touches by hand.

Backed with 30 years of CAD/CAM development experience Mike feels confident in his ArtCAM investment. Mike said, "Delcam have implemented many changes that I have suggested over the years and continually brings out features that people feel are important to improving the software."

For further information on the ArtCAM software please visit: [www.artcam.com](http://www.artcam.com) or for details on CD&M visit [www.classicsign.com](http://www.classicsign.com)



*Finished Varona's sign, a Cuban restaurant in Pensacola.*

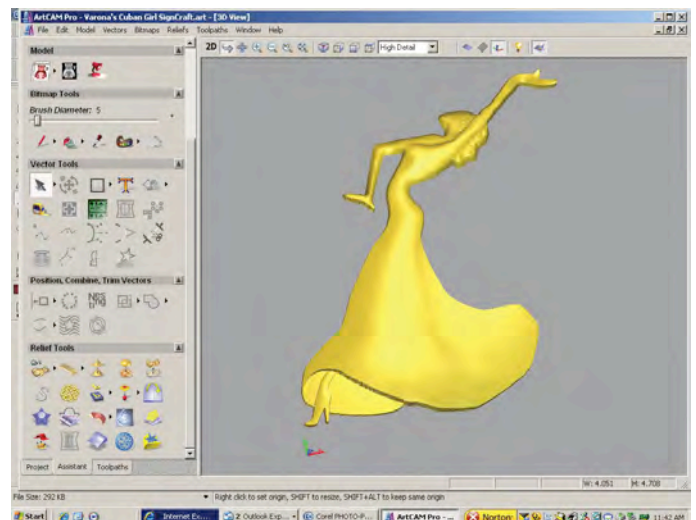

*Modelling the 3D relief of the Flamenco dancer in ArtCAM.*



# TRADE DIRECT

IMAGE IS EVERYTHING!



**ROLLER  
BANNERS**

COMPLETE WITH GRAPHIC

**£60**

**COREX**  
only

**£10**

sq metre

**PRINT DIRECT TO**  
Foam PVC, Corex, Alloys  
Dibond, Wood etc...

**LARGE FORMAT  
DIGITAL PRINTERS  
TO THE TRADE**

**FOAMEX**  
from

**£15**

sq metre

**T: 01775 713278 or 01775 713931**  
**sales@theimagemakers.co.uk www.tradesignsandprint.co.uk**



## LOW COST, LONG LIFE, ALUMINIUM SIGN BLANKS

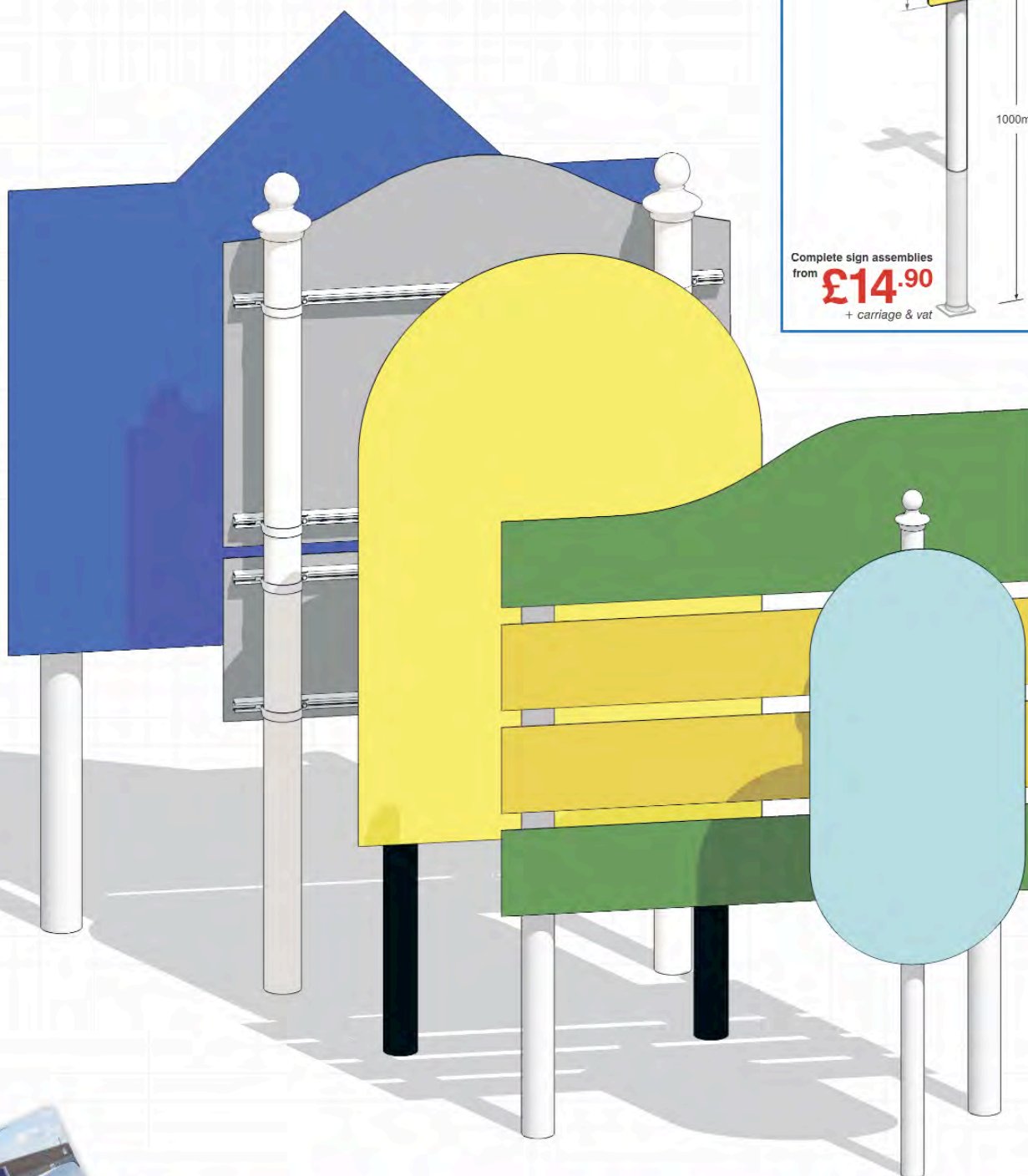

**Have you received our post mounted brochure?**

Available branded or unbranded





**Sales Lines Open 8:00am - 7:00pm**

[www.ashbytrade.net](http://www.ashbytrade.net)

## Every sign blank you'll ever need...

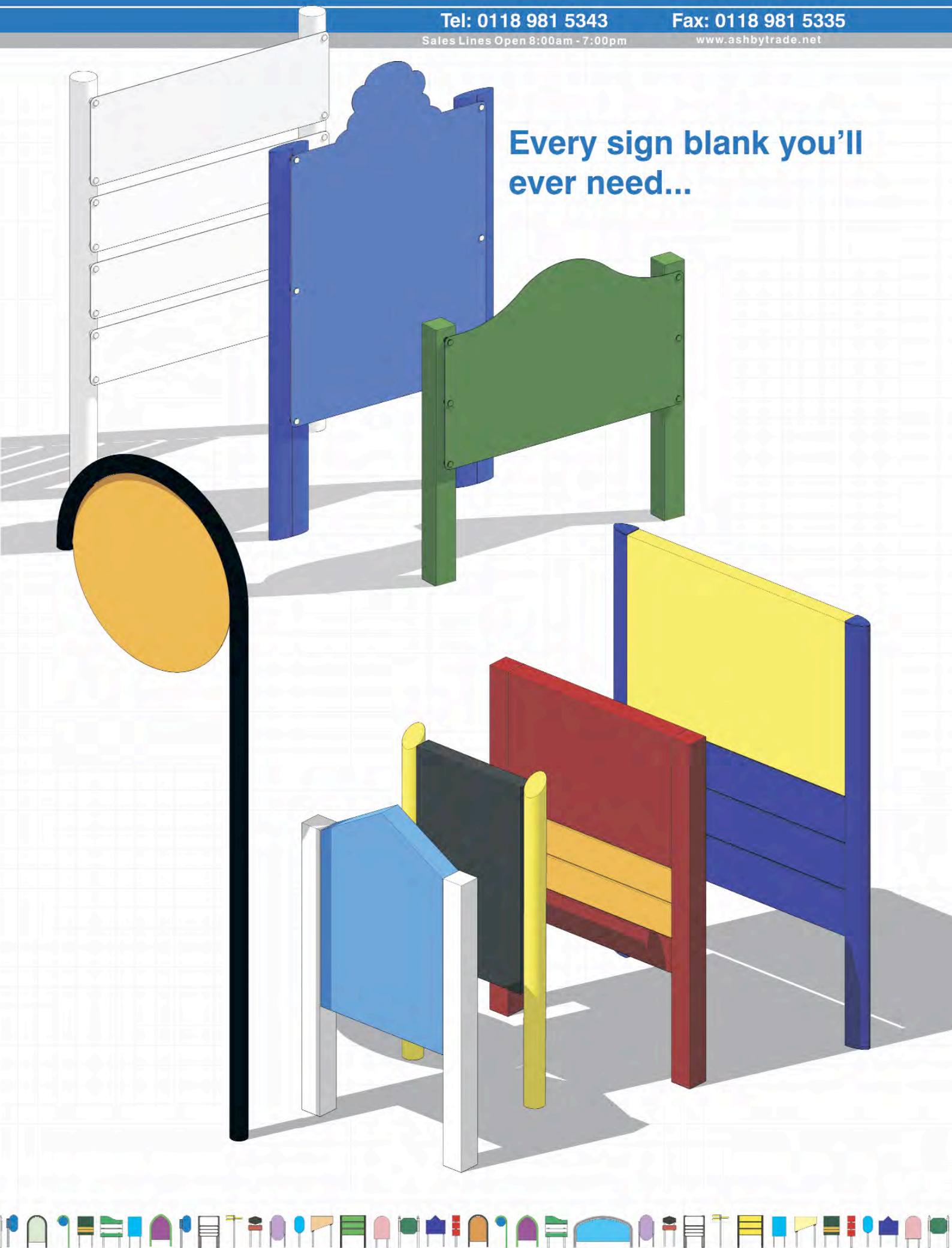



## Entries called for 2009 Sign Design Awards

The Sign Design Society is calling for entries to its 2009 Awards competition for innovation, effectiveness, quality and excellence in signing and wayfinding design.

The purpose of these awards is to recognise all that is excellent in the field of signing graphics, systems and wayfinding wherever in the world it may be happening. Previous Sign Design Awards have included entries from all continents and highlighted the diversity and originality of solutions addressing a wide range of challenges in many different environments.

The Sign Design Society expects winning entries to demonstrate environmental awareness, sustainability and accessibility as well as skill in design, planning and creativity. This year the Sign Design Society is inviting entries in four categories:

### **The Public Wayfinding Award**

*sponsored by BAA Airports.*

Open to projects concerned with helping people navigate public spaces towns, cities, local communities; parks and countryside; hospitals; universities; transport hubs; museums, etc. The size of the project is not a particular criterion, rather how the brief has been met in the most appropriate way.

### **The Commercial Signing and Identity Award**

*sponsored by Principle Group.*

This award involves the commercial and retail sector - shops and shopping centres; offices and advertising as well as identity and image creation projects and implementation of schemes for businesses large and small. Submissions can range from a one off sign or logo to more broadly based projects.

### **The Product Innovation and Sign and Systems Design Award**

*sponsored by Lea Valley Colour.*

This award will recognise original ways of making signing work whether using new materials and structures for more traditional signs, the use of electronic and new display media or completely new approaches for information transmission to users.



### **The Student Award**

*sponsored by Info Sign Systems.*

This award is an opportunity for the next generation of designers, currently in college or university (or even school), to showcase their ideas for real and potential projects in any area of signing and wayfinding. Submissions may be part of course work or projects actually realised, but the same general considerations described above will be given by the judges.

There will also be a Grand Prix Award, *sponsored by Merson Sign Design*, for the most outstanding entry of all.

The closing date for entries is 31 May 2009. A distinguished panel of judges representing a wide range of expertise and industry experience will decide on the winners and prizes will be awarded in October 2009, at a ceremony hosted in London and sponsored by No-Nonsense Design. The winners' trophies are being designed and manufactured by fwdesign in collaboration with A J Wells & Sons.

For full Information, entry forms and fees, downloadable publicity material and other details, go to [www.signdesignawards.com](http://www.signdesignawards.com) or contact Michelle Henderson-Vieira at The Sign Design Society, [enquiries@signdesignsociety.co.uk](mailto:enquiries@signdesignsociety.co.uk) or telephone 020 8776 8866.



**BUILT UP ACRYLIC &  
STAINLESS STEEL LETTERS  
TO THE TRADE**

[www.gdisigns.net](http://www.gdisigns.net)  
[email:sales@gdisigns.net](mailto:sales@gdisigns.net)  
FREEPHONE 0800 146008 FREEFAX 0800 146009





# Metamark The Materials Company

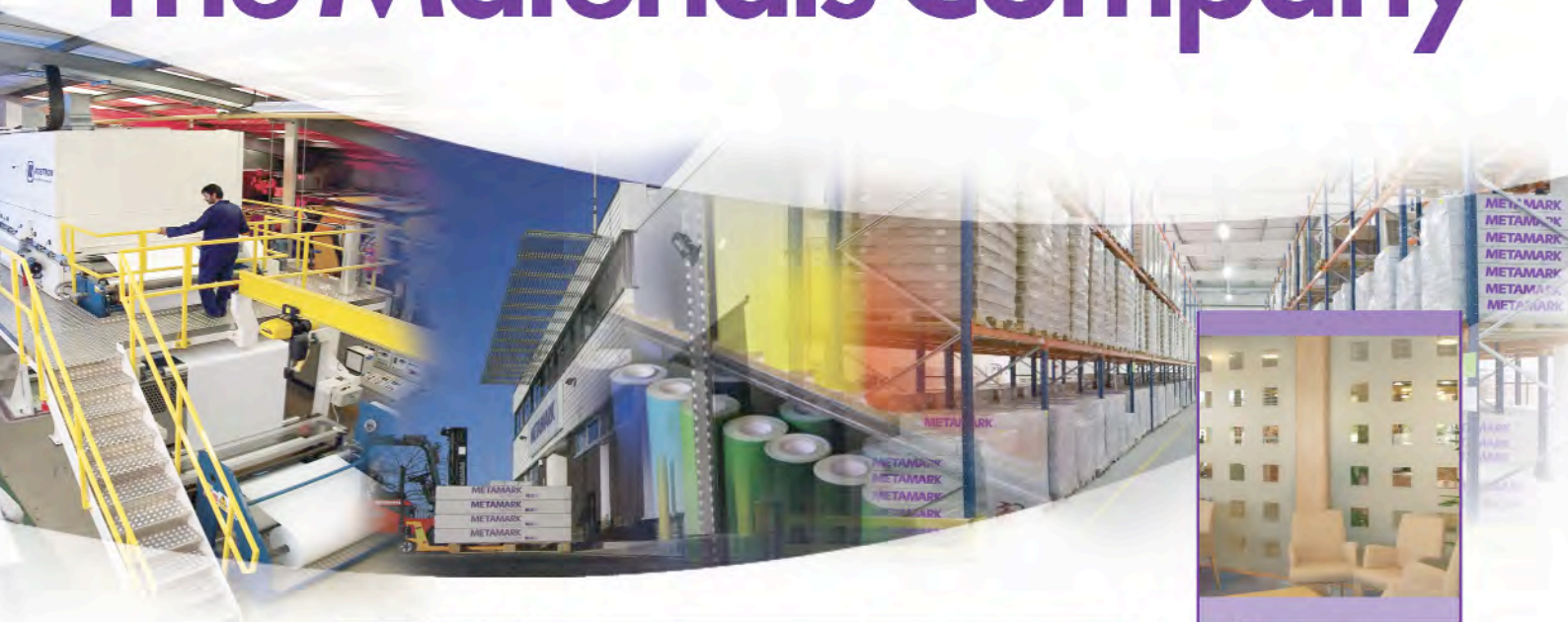

Metamark is the only company you need to call when you're looking for materials

We make the best materials you'll find anywhere whether you're looking for digital media, sign vinyl or specialities. Unbeatable value and great service come as standard every time you order from us too.

**So when you need materials, make sure you call  
The Materials Company.**

**Metamark.**



**METAMARK**  
by Design™

Call click or fax  
for swatches,  
product guides  
and samples.

Telephone **0845 345 5645** Free Fax **0800 328 3495**

Email [sales@metamark.co.uk](mailto:sales@metamark.co.uk)  
[www.metamark.co.uk](http://www.metamark.co.uk)



## Mimaki gains Environmental Management Certification

Mimaki Engineering Co., Ltd. have received ISO 14001 certification for its headquarters and a number of their factories, regional branches and subsidiary companies throughout Japan.

ISO 14001 is a globally recognised standard for an environmental management system. It specifies requirements for establishing an environmental policy, determining environmental aspects and impacts of products, activities and services, planning environmental objectives and measurable targets, implementation and operation of programmes to meet objectives and targets, checking and corrective action, and management review.

"With the ISO 14001 Certificate, Mimaki aims to be a company devoted to the environment and sustainability. We are continuously improving our environmental assurance and performance in all business activities to have the least impact on our environment and burden for future generations," said Akira Ikeda, president of Mimaki Engineering.



Mimaki's Head Office in Nagano, Japan



Hybrid's successful ink cartridge recycling scheme for Mimaki users.

In addition to Mimaki's corporate efforts, their exclusive UK and Ireland distributors, Hybrid Services Ltd have already made considerable strides in this area too. Hybrid's focus on effective waste management programmes and responsible ink and machine recycling with the Let's Do MORE! scheme and WEEE directive compliance has already had a significant impact within the digital printing industry; further details of which can be found at [www.LetsDoMore.co.uk](http://www.LetsDoMore.co.uk)

For further information on Hybrid Services Ltd visit [www.hybridservices.co.uk](http://www.hybridservices.co.uk)

For the best priced pavement signs with no compromise on quality



## PromotaSigns

[www.promotesigns.com](http://www.promotesigns.com)

Tel: 01227 711911

Fax: 01227 711922



**TRADE ONLY**

**New Image Signs**

**NOS**

**BUILT UP LETTERS IN**

Mirror, Brushed, Mild & Descaled Stainless Steel, Powder Coated Aluminium, Acrylic & Brass

-----

Illuminated by Led's or Neon

-----

CNC Aperture cut panels, Full sign systems, Digital Printing & Braille/Tactile Sign Systems

Unit 6 & 7, Stadium Ind Park, Gateshead. NE10 0XF  
 T: 0191 477 3943 F: 0191 477 9700  
 E: sales@newimagesigns.co.uk

**sagetechnologies LTD.**

**Vertical Panel Saws**  
 Improve Productivity  
 and Save Space

**koolkut**

We offer the most versatile and robust range on the market.

**CALL US NOW**  
**0118 970 1950**

[www.sagetechnologies.co.uk](http://www.sagetechnologies.co.uk)

# The Magic Touch®

## Image Transfer Solutions

### Transfer Papers

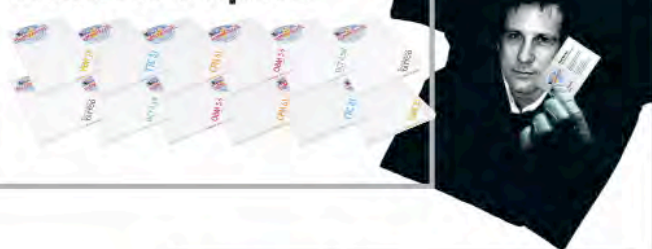

### Plotters & MagicCut® Products



### Sublimation Solutions



### Printers



### Heat Presses



### Print & Cut Options



### Printable Consumables



**The Magic Touch**  
 Unit 4 Apex Business Centre  
 Boscombe Road, Dunstable, Beds, LU5 4SB  
 Tel: 01582 671444 Fax: 01582 671555  
 Email: sales@themagictouch.co.uk  
[www.themagictouch.co.uk](http://www.themagictouch.co.uk)



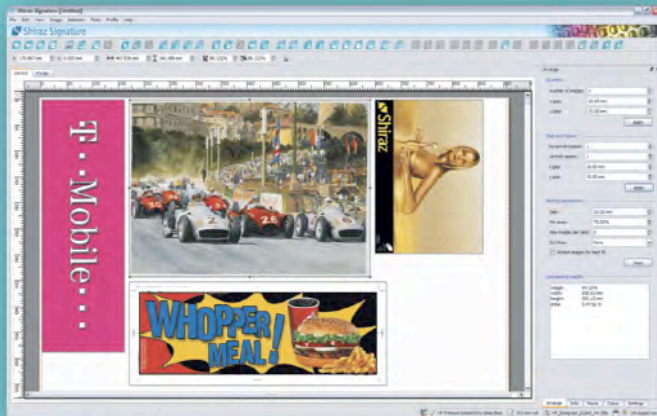

Layout Editor



Tiling

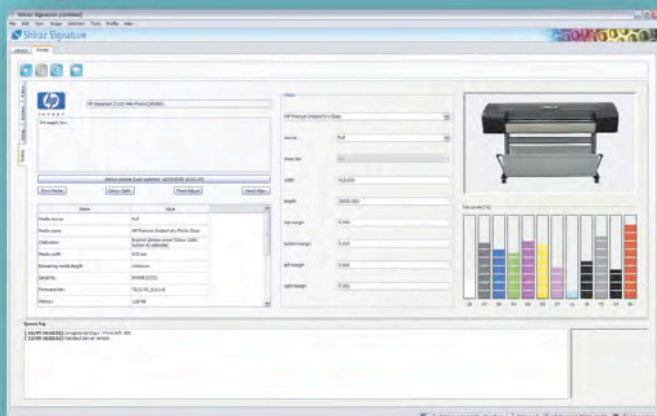

Printer Live Polling

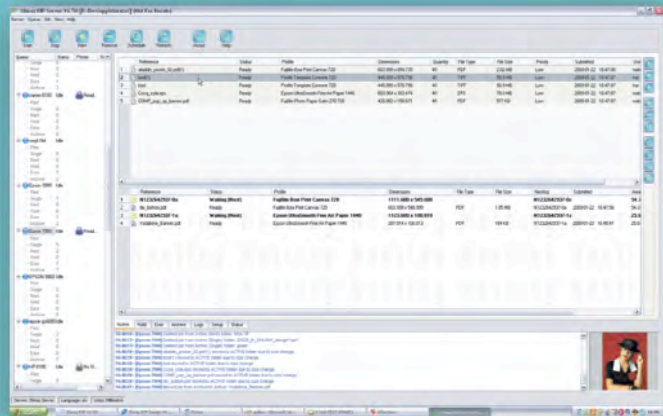

Print Server

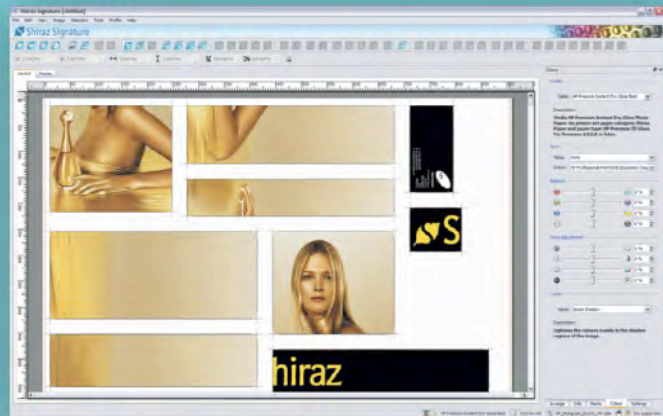

Automatic Nesting

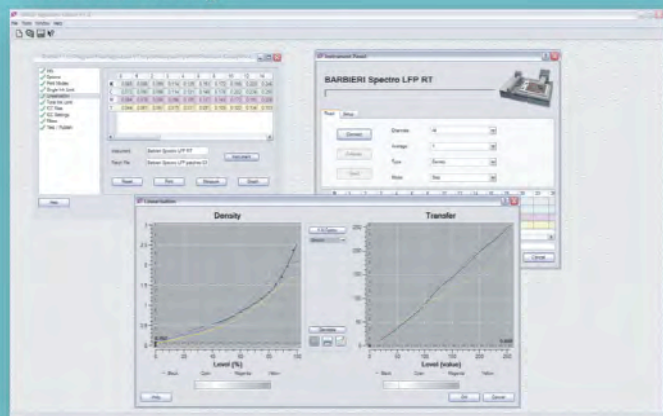

Colour Module

## MINIMUM MAC SYSTEM REQUIREMENTS

Operating System: Apple Mac OSX 10.4.11 and above  
G5 (Power PC) / Mac Pro (Intel)  
Mac: 1Gb Ram, 10Gb Free Hard Drive Space  
USB 2.0  
Monitor: 1024 x 768, 24 bit colour

## Languages

English | Deutsch | Francais | Espanol | Catala | Italiano

## Maximum Roll Width

DTP = 430mm | 24" = 610mm | 36" = 910mm | 48" = 1220mm | 64" = 1220mm | XL = 2540mm | SW = 5000mm

## File Types Supported

PDF, Postscript, EPS, Tiff, Jpeg

## Colour Management

Full compliance of ICC specification and support for Lab, RGB, CMYK, Multi Channel, Spots and Grey colour spaces

## MINIMUM PC SYSTEM REQUIREMENTS

Operating System: Microsoft Windows 2000 SP4  
XP Service Pack 2 / Vista Business  
PC: Intel Pentium IV, 1GB Ram, 10Gb Free Hard  
Drive Space, USB 2.0  
Monitor: 1024 x 768, 24 bit colour

# Call AIT Shiraz sales on 01732 875000





AIT International

Shiraz RIP Server V6.6



# New!

- New Postscript/PDF Engine
- New Adobe CMM Engine
- New Layout Module
- Improved Transparency Rendering
- Improved blends
- Unlimited Multi-channel output
- Automatic Printer Polling
- Latest Printer Drivers
- Many more enhancements...

## Get up to date!

# Shiraz RIP Server

*the professional RIP...*

[www.shiraz-rip.com](http://www.shiraz-rip.com)





# COMPANY *Profile*

## Celebrating 75 years of Perspex

Independently starting out as a general study of polymeric materials and as a project to find a laminated safety glass interlayer, Perspex® has become one of the UK's ubiquitous brands and not only the most widely used term for plastics but one of the most widely understood English words. Chances are, you will have heard of the name and have probably used it yourself both figuratively and literally in reference to many different clear plastic products.

In 1934 the word Perspex came into the English language. Derived from the Latin "to see through" it was registered as the trademark for ICI's acrylic sheet. However, before volume production was possible, two very different projects combined to create and commercialise the clear Perspex sheet.

John Crawford of the Research Department at ICI had the objective to find a replacement for cellulose nitrate which yellowed badly in sunlight while Crawford Hill of British Dyestuffs Corporation had prepared the polymer of methyl methacrylate which turned out to be unexpectedly hard and tough. A patent was applied for in November 1931, which also claimed cover for both moulding and extrusion of the polymer.



*The Fort Dunlop sign is made even more impressive by the number and combination of colours used.*



*Celebrating 75 years of perspex.*

Both Hill and Crawford recognised the unique properties of the material but also appreciated that an economic route to the monomer was required before commercial production was possible. Crawford's vital contribution was to determine the reactions involved and the conditions necessary to achieve an optimum yield. This work resulted in a process that could produce 100lb batches of methyl methacrylate monomer that appeared commercially attractive. Produced in Billingham at the Cassel Works, the monomer was cast between flat sheets of glass separated by a gasket and polymerized in an oven. This process still forms the basis for the commercial manufacture of acrylic throughout the world, albeit more stable with greater quality control and larger volumes.

While originally produced as a replacement for safety glass where a weight saving was required, it took the war to bring about a significant demand for Perspex as a glazing material for aircraft. With this increased demand and the Ministry of Supply insisting on manufacture over a number of different sites, to minimise the risk from enemy attack, a production site at Darwen, Lancashire was found.

*.....Continued on page 62*



*The Fort Dunlop sign recently won Sign of the Year.*



## Simply A Higher Standard



### The **NEW** Entry-Level Seiko II ColorPainter V-64S European Launch at Sign & Digital UK

- True stunning 720 x 720 dpi print quality
- 6-colour mild-solvent, low-odour inks
- High quality output at 16sqm/hour in quality mode
- Includes blower and 4-way take up unit

See the new V-64S &  
H-Series at

**sign&digitalUK**

on our stand (K40)

Halls 6-8, Birmingham NEC  
28-30 April 2009

For your personal demonstration,  
call **01628 588722** or  
email [sales@colourgen.com](mailto:sales@colourgen.com)

[www.colourgen.com/colorpainter](http://www.colourgen.com/colorpainter)

 **H-Series**  
H-104s & H-74s

SII  Seiko I Infotech Inc.



# COMPANY *Profile*

## Celebrating 75 years of Perspex

.....Continued from page 60

According to Mike Lombard, Technical Support Manager at manufacturer, Lucite International, the decision was strongly influenced by the prevailing climate at Darwen, which apparently "has more low lying cloud cover than any other UK town". So it was in 1940 that production of Perspex on a small scale began and continues to this day.

The fledgling product would soon become an increasingly important part of the war effort with 50 tons of Perspex produced during that first year at Darwen for the cockpit canopies of fighter aircraft. In the Battle of Britain year, production had increased significantly to 455 tons and by 1944 Perspex had grown to six thousand tons. However, this use of the product was always going to be of a temporary nature.

As expected, with the end of the war, the need for Perspex fell dramatically to less than half of the wartime peak. However, some succession planning for the product had been considered and a corrugated Perspex sheet was produced to allow natural daylight into buildings, specifically for industry and agriculture. Favourable reports on its performance were received from many quarters and the product became a huge success. However, it took much longer for Perspex flat sheet in clear and colours to find a replacement market for the capacity that had been developed during those war years.

One of the new colours developed at Darwen was opal, in four different grades, which helped to create a demand in an entirely new market, for both indoor and outdoor lighting applications. Endorsement of Perspex for the lighting industry was also helped by a significant installation of four hundred fittings designed by Sir Gilbert Scott for the new House of Commons. This success and the abundance of grades and colours would subsequently lead to the consideration of Perspex for signs and fascias. Complemented in no small part by the characteristics of the material, signage remains a market of prime importance to this day.

With its high molecular weight, Perspex cast acrylic benefits from excellent strength, rigidity and resistance to weathering making it equally suitable for use both indoors and outdoors.



*The Fort Dunlop sign uses the latest Perspex Opal LED Light Source Grade.*

A versatile material noted for its unequalled clarity and produced in a batch process, Perspex offers the flexibility for many colours, surface textures and grades. Available in a vast range of standard products from UK distributor, Perspex Distribution and with an accumulated store of colour-match records, Perspex has been used for many innovative sign applications and corporate identity programmes.

Most recently and notable both in the industry, for winning Sign of the Year and at large, for its landmark status off the M6 at Birmingham, the Fort Dunlop sign produced by ASG uses the latest Perspex Opal LED Light Source Grade. Built of individual letters, each standing 2.5m high, the Hollywood style sign spans 45 metres in length.

Supplied by Perspex Distribution, Paul Neal, Branch Manager in the Midlands, believes "this spectacular sign at the summit of the Fort Dunlop building is made more impressive by the incredible number and combination of colours that can be produced, with a brilliant and even illumination through the specially developed Perspex surface".

Crowning this Urban Splash development, the sign has certainly become a highly visible symbol of the area.

Now, 75 years after it first appeared, Perspex is produced in many variants and for many applications. Supplied in the UK since 2003 by Perspex Distribution who have established Perspex cast acrylic once again as the market leader, it is a clear example of a UK made product that is flourishing. Undoubtedly, the UK's foremost plastics property and a nationally ubiquitous brand, Perspex shows no sign of dropping out of vogue. While today, the product is equally about colours as it is about clarity, as a term, it seems that Perspex will continue to be used by the public for all manner of clear plastic products even though, there is only one Perspex.

For further information visit the website [www.perspex.co.uk](http://www.perspex.co.uk)



*Perspex was used during the war for cockpit canopies of fighter aircraft.*



# Edward Mathias & Company

## New from **GRAPHTEC** **FC8000** Series

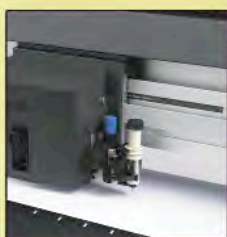

**Smart Blade Landing**  
SBL is a system of features engineered into the FC8000 vinyl cutters that precisely measures the thickness of the media loaded in the cutter. (Most other cutters only measure the length and width, NOT the thickness.) Since this plotter knows exactly how thick the media is, it senses the surface of the media and as the blade descends, it slows so that it meets the surface delicately and precisely. Then, when the blade is raised, instead of going all the way up and "crashing" into the upper limit of its travel, as most plotter blades do, it goes up just high enough to clear the surface. All of this is done in the blink of an eye.

For more information  
**Call 0151 728 7221**  
or email: [info@blades.uk.com](mailto:info@blades.uk.com)



Deferred  
payment  
terms  
available

**SIGNMAKING SOLUTIONS**  
**SINCE 1987**

# TRIANGLE®



**Good things come  
in small packages!**



**NOW AVAILABLE!**  
**UK's favourite wide format  
inks in 440ml  
cartridges to be used in  
Mimaki, Roland, Mutoh,  
and Uniform printers**



Leading the way with new, advanced inks to match virtually every OEM printer and print head type, an unsurpassed Global Dealer Network offering full technical training and local technical support to all customers, Triangle redefines "value added." Whether you are looking for UV curable, solvent, or mild solvent inks, bulk ink delivery systems, liquid laminates, or printer hardware, Triangle has a MONEY SAVING solution to fit your needs.



Master Distributor for Triangle  
Inks, Spares and Bulk Feed  
Systems in the UK and Ireland.

Josero Limited, 9 Penn Farm Studios, Harston Road, Haslingfield,  
Cambridge, CB23 1JZ, UK  
Tel: +44 (0) 560 313 7788 Fax: +44 (0) 1223 870 260  
[info@triangleinx.co.uk](mailto:info@triangleinx.co.uk)

**[www.triangleinx.co.uk](http://www.triangleinx.co.uk)**

Visit us at



Stand J2

The Triangle Logo is a registered trademark of Triangle Coatings, Inc. used under license.



# COMPANY *Update*

## Mida Sign Services celebrates 25 years

Mida Sign Services UK Ltd, is a nationwide installer for all types of signage, graphics and banners and this year is celebrating 25 years in the business.

The company was formed in January 1984, initially as a partnership but has now grown from its early days, and offers clients various types of installation services for signage, graphic and promotional items.

Mike Smith, managing director said: "We don't just install signs, as our company name implies, our work has now become extremely varied, especially with digital print and graphics, which we install onto glazing, floors, walls and vehicles etc. We also install banners from large one offs, to promotional roll out programs nationwide."

Mike explains how things have changed over the years and safety issues have become even more important. For example, site work requires risk assessments and method statements, engineers have to be qualified and have CSCS, IPAF, PASMA and First Aid training. Mida Sign Services has gained the accreditation of approved safe contractor for health and safety standards, as well as being members of the British Sign and Graphics Association.



*LED illuminated individual letters.*



*Illuminated flex face.*

Mike continues: "On the signage side we install a lot of large illuminated flex face signage and built up internally illuminated letters with LED. We don't seem to get much call for neon but that's not to say we can't install or maintain it, just that LED seems to be taking over as vinyl and digital print has taken over sign writing."

"We have also over the years completed contracts in Europe, which is challenging to say the least. Last year we completed an 18 branch rebrand in Germany, which included initial site surveys, signage proposals and complete installation."

If you want more information about Mida Sign Services and the services that they offer please contact Mike on Tel: +44 (0) 1618 300 600 or visit [www.midasignservices.co.uk](http://www.midasignservices.co.uk)



*Promotional banner installation.*



*Gantry and post signs installed.*





# lustre

LED

Introducing the **NEW** Lustre range of LED lights manufactured by Reddilight.

Lustre range includes:

4x4 LED Board

Chains

Coin

Square

Power Strip

60 x 60 Square

400 x 100mm LED Board

300 x 400mm LED Board

200 x 200mm LED Board

400 x 200mm LED Board



## ReddiLight

Reddilight Unit 40 Crossgate Road Park Farm Redditch Worcestershire B98 7SN  
Tel: +44 (0)1527 502670 Fax: +44 (0)1527 520197 Email: [reddilightltd@msn.com](mailto:reddilightltd@msn.com) Web: [www.reddilight.co.uk](http://www.reddilight.co.uk)



## New safety partner announced for RoSPA

**A new partnership between the Royal Society for the Prevention of Accidents and leading signage manufacturer Stocksigns aims to enhance the provision of high-quality safety signs in workplaces across the country.**

Redhill-based Stocksigns is RoSPA's approved safety sign partner, an arrangement which means the firm is uniquely licensed to trade using the safety charity's name and logo.

The partnership also entitles RoSPA members to a 15 per cent discount on all Stocksigns' standard safety signs.

Established more than 50 years ago, Stocksigns is committed to supporting RoSPA's mission to save lives and reduce injuries and it has led the development of signage standards and legislation.

It is a leading supplier of standard and custom-made safety signage, including fire escape, road, hazard and warning signs, and it exports to more than 35 countries. Its product range includes signs written in Braille.

Tom Mullarkey, RoSPA chief executive, said: "Having championed accident prevention for more than 90 years, RoSPA is the UK's leading safety organisation. Therefore, when it came to finding a safety sign partner - a firm we would allow to use two of our biggest assets: our name and logo - it was only natural that we would look for an organisation with values similar to our own.

"With a 50-year heritage and a deep commitment to safety, Stocksigns was the obvious choice."

Bern Harrington, sales and marketing director for Stocksigns, said: "We are all very excited to have the opportunity to work with RoSPA.

"Stocksigns has always prided itself on being at the forefront of safety legislation development and with our new partnership with RoSPA, we believe we can further enhance our safety range, helping to promote a safer environment."

Stocksigns, which employs 78 people, is a member of the Health & Safety Sign Association, Photoluminescent Safety Products Association and the British Safety Industry Federation.

For more information, call Stocksigns on (01737) 764764 or visit [www.stocksigns.co.uk](http://www.stocksigns.co.uk) or [www.rospace.com/joinrospace/benefits.htm](http://www.rospace.com/joinrospace/benefits.htm)



*Tom Mullarkey, RoSPA Chief Executive and Bern Harrington, Sales and Marketing Director for Stocksigns.*

## DYSS/Planet Digital strengthens its support team

**To further strengthen its UK-based central support team, DYSS/Planet digital has made two significant new appointments. They follow the earlier appointment of Gary Dare and will provide increased back up for the DYSS range of products now being marketed in the UK and throughout the EMEA region. All three bring a wealth of knowledge and market experience to Planet Digital in its developing partnership with Korea-based DYSS, a specialist manufacturer of screen-printing, direct-to-media UV digital printing and cutting/routing solutions.**

Formerly service manager at AIT and technical director of the UK agent for ARISTO cutters, Julian Mildner will lend considerable new support in particular to the DYSS X7 range of digital die-cutting systems that are now arriving in the UK.

Formerly business manager for Océ UK, Peter Barton has been appointed international channel manager with a special responsibility for increasing the DYSS/Planet Digital network of distributors and business partners.

A joint venture company offering truly affordable but high-end print-and-cut solutions,

DYSS/Planet Digital is now set to take a healthy share of what the industry experts predict will be a 22 per cent growth in this sector of the digital graphics market.

For further information, visit [www.planetdigital.eu](http://www.planetdigital.eu) or telephone Bryan Stringer on +44 (0) 1963 220900.



*Julian Mildner.*



*Peter Barton.*



WE MANUFACTURE ILLUMINATED SIGN BOXES,  
FLEXIBLE FACE SIGN BOXES AND TROUGH  
LIGHTING SYSTEMS, ALL AT COMPETITIVE  
PRICES FOR THE TRADE

## PROJECTING LIGHT BOXES

Anodised projecting boxes complete with  
electrics, fixing brackets and 3mm acrylic  
panels - size 930 x 600mm

Ready to fix **ONLY £85 +VAT**

**NORTHERN**  
Signcases

Tel: 0161 343 6600

Fax: 0161 343 6611

[www.northern-signcases.co.uk](http://www.northern-signcases.co.uk)  
email: [sales@northern-signcases.co.uk](mailto:sales@northern-signcases.co.uk)



 **doro tape**

***Your Universal Supplier***

***Over 400 lines stocked for next day delivery nationwide***

***Coloured Vinyls***

***Speciality Films***

***Digital Media***

***Textile Films***

***Accessories Galore***

***Phone Sales at 0845 165 1636***  
***or buy on line at [dorotape.co.uk](http://dorotape.co.uk) or [dorodigital.co.uk](http://dorodigital.co.uk)***



# HOW DO THEY DO THAT?

## Built up letters

**Built up letters are everywhere, we take them for granted, but making them is one of the most skilful trades in the sign industry. Kevin Washbourne of Impact 3D Signs Ltd explains how it is done.**



*Stainless Steel built up letter.*

Stainless steel is the most popular material for built up letters, although other metals such as brass, copper, even plastics such as acrylic can be made in basically the same way. They are all made with a flat cut face with a return fabricated to follow the outline which is attached to the face.

Like just about everything in the sign industry these days, the first stage is when we receive digital artwork by email. This is used to make a flat cut face, mostly by laser cutting but we sometimes still use the traditional method of tracing out & cutting by eye with a bandsaw. For a very urgent job it can still be quicker to cut this way than you can say DXF file. The stainless steel is always 316 grade as these signs are nearly always used externally and are never cleaned, inferior grades discolour & look shabby very quickly.



*Laser cutting.*

Strips of the same material are accurately cut on the guillotine to the required width of the returns. The flat cut out letters are carefully inspected & dressed to remove any burrs. A piece of wire is bent to follow the shape around the letter, this way the length of strip to make the return can be measured and cut.

Every letter or shape has a starting point, usually at the top so that the joint will not be seen. The strip of metal is aligned with this point, and the position first bend is marked by eye where it will be curved or folded to give the right shape, flush to the edge of the flat cut letter. It takes a lot of experience to get this right, even a small error will result in an unsightly overhang or incorrect fit. A set square is used to mark the line across the width of the strip.

The strip is taken to a folding machine and is folded to the right angle, again by eye. If a curve is required rather than a fold, this is done by hand, or for larger lengths of curve using rollers. The strip is taken back to the flat cut letter, checked for a good fit, then the position for the next fold or curve marked by eye. This continues until a complete outline of the letter is made, any spare material being trimmed off to make a neat joint at the starting point.

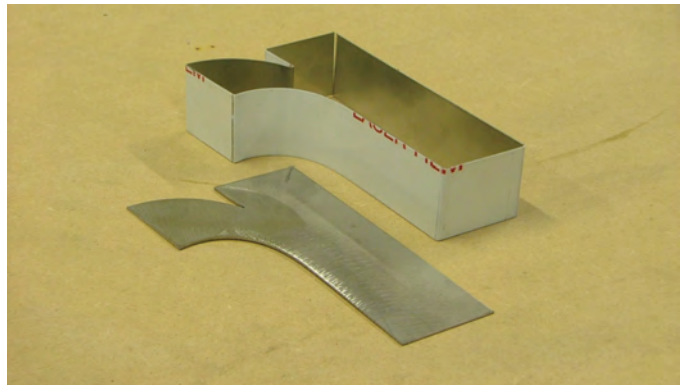

*Folding.*

The next stage is to solder the two parts together. We may use laser technology for most of the cutting these days, but soldering is still done using old fashioned soldering irons, which are actually made of copper, and are heated in a gas flame to just the right temperature. Too hot and the solder will not stick, too cold and the iron will not have enough heat to melt the solder onto both faces of the letter. I always like to have a few irons in the fire!!!

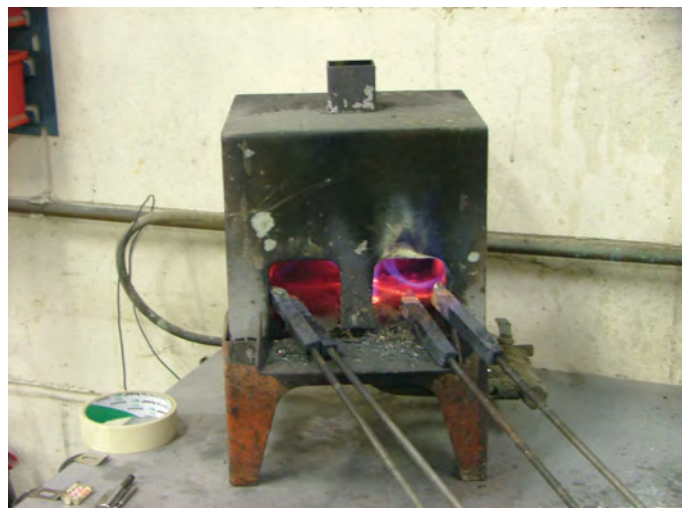

*Soldering irons.*

A brush is used to apply flux to the edge of the return and the back of the cut out letter. Care is taken to keep the flux off the face of the letter or it will leave a mark. The two parts of the letter are then held in position by hand. The hot iron is dipped in a solution to remove impurities then is held against the joint to be soldered, solder being applied to melt onto both faces and make a secure join. When the iron starts to cool it is returned to the fire and another used to continue until the whole return is neatly joined to the face.





*End of return being trimmed to length before soldering.*



*Securing the join.*

Finally the join where the ends meet is soldered, and if required, studs or other fixings are soldered in place. The letter is dipped in water to remove any flux, then cleaned and carefully inspected.

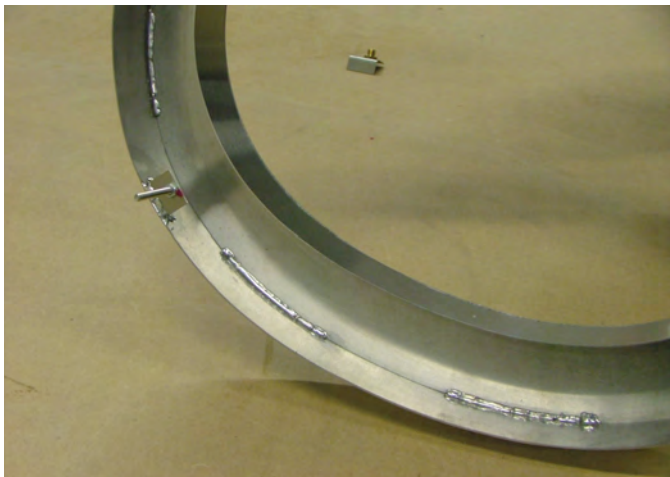

*Final join is soldered.*

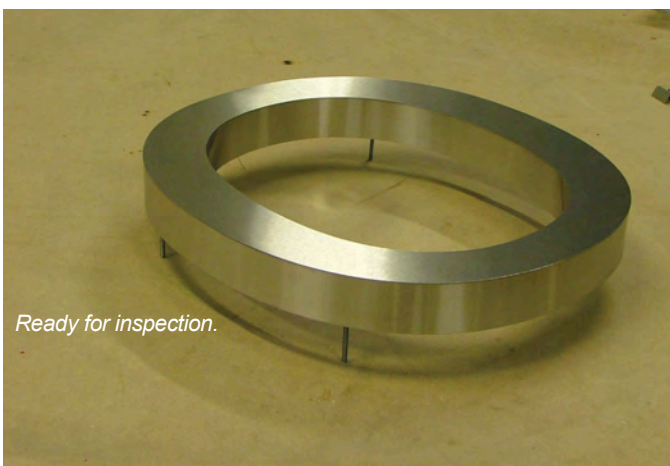

*Ready for inspection.*

That is the process for simple built up letters, LEDs can be attached inside the letters, pack them up and send to the customer.



*Illuminated lettering.*

There are much cleverer things than simple flat letters with flat returns. We can make returns with bevels, double bevels, all sorts of profiles. The same methods can be used to make light boxes and logos with illuminated faces. We can use aluminium with MIG or TIG welded returns and powder coat paint, stove enamel, or use coloured stainless steel for vibrant metallic colours.



*Various examples of lettering.*



When we have finished making these clever signs at the end of the day, I can go home, clean up, have a quick bite to eat, then appear on a stage near you as Kevin Starr, the legendary stage hypnotist.

For further information contact: Kevin Washbourne, impact 3d Signs Ltd, Tel 01915 360536 or visit [www.impact3dsigns.co.uk](http://www.impact3dsigns.co.uk)



## Trade In Trade Up Scheme gets under way from PFS (Print Finishing Solutions)

In tandem with the launch of the new Kala Mistral wide-format laminator from UK distributor and specialists PFS, they have also revealed the latest in their sales and marketing activities, the Trade-In, Trade-Up scheme, which according to the company is the first ever programme for wide-format laminators in the UK.

The scheme will enable resellers and end-users alike to obtain better deals on the latest technology by trading in their old lamination equipment. It takes away the hassle and expense of disposing of old machines especially in companies where space is tight.

This scheme is initially running alongside the promotion of the latest Kala laminator. The Kala Mistral is a cold lamination system with a single heated roller and available in 1.65m and 2.1 m widths. It is able to cope with high volumes of different kinds of finishing jobs each day whilst also being easy to operate.

"As a leading wide format laminator distributor, expectations on our products and services are always high and we are constantly striving to exceed these. By offering value-added programs such as this to our channel, we're hopefully doing just that," says Mark Dale, Director for PFS.

For more information on any of the products and services available from PFS (Print Finishing Solutions) visit the new website [www.pfsld.net](http://www.pfsld.net) or call 01942 322953



*The Kala Mistral 1650.*

## Indenco provides universal solution on accessories

A UK leading supplier of aluminium extrusions and finished products based on profiled aluminium sheet to the UK sign industry, Universal Aluminium Systems now has access to a valuable and powerful resource for all of the components required through its associate company Indenco. Based in Evesham, the company is a major manufacturer of precisely engineered metal components, in both ferrous and non-ferrous materials, which it supplies to many of the UK's sign manufacturers and Aluminium System Houses.

Through Indenco, Universal can access all of the components required in the manufacture of the various sign systems it supplies via a single point of access. This has created immediate benefits for both Universal by eliminating the need for third-party suppliers. This has resulted in faster and

more reliable delivery and enabled the company to offer highly competitive prices on all of its products.

The huge 75-tonne machine capability at Indenco derives from 18 power presses offering a six to 30-tonne capacity and eight power presses providing a 30-75-tonne capacity. There are also two fully automatic saws for the production of cut parts from aluminium extrusions and 10 drilling and tapping machines. The range of surface treatments available includes powder-coating, zinc plating, painting and hardening, while special finishes can also be accommodated. The company also provides a design facility covering the tooling and hand production of prototypes and can produce bespoke designs as required.

For further information, visit the website [www.indenco.co.uk](http://www.indenco.co.uk) or telephone 01366 45279.

## SignTrade Letters launches credit crunch guarantee

SignTrade Letters Ltd has announced that, to help customers combat the credit crunch, it has introduced three crunch-busting promotions.

It has frozen its prices for the coming months and has also introduced a value guarantee. The company is so confident about its value-for-money pricing that, if any customer can prove they have

received a cheaper quote for identical signage, SignTrade Letters will match the quote and give an extra 10 per cent off that lower price. Finally, the north-London based manufacturer is offering free delivery anywhere in the UK.

For information about all SignTrade Letters' products and prices, visit [www.signtrade.co.uk](http://www.signtrade.co.uk) or call 0500 456700





**SIGN MAKERS PRODUCTS**

**LEDs**

Ready to  
plug together

**FLEXI-STRIP**

**180+**

colours now available  
red, green, blue, amber & white

*mix "n" match*

18 diode 310 mm

15 diode 250 mm

6 diode 100 mm

3 diode 50 mm

**QUALITY LED DIODES**

**NOW AS LOW  
AS 24P EACH**

**FLEXI-STRIP 180+ IS OUR LATEST ADDITION  
TO OUR RANGE OF LED PRODUCTS**

**SO FLEXIBLE THEY CAN BE TIED IN A KNOT.  
IDEAL FOR FACE ILLUMINATING ACRYLIC LETTERS**



www.sign-makers-products.co.uk



## No confusion with LEDs from S.M.P.

With the growing popularity of using LEDs in signs, letters and trough lights, the team at S.M.P. has been hard at work developing exactly what signmakers require from LEDs.

Many companies supply LEDs in a chain and these are, of course, on pre-determined centres. Anyone who has used these will be aware of the inherent problem, namely that they are spaced too far apart. This spacing is not by accident; equally, says S.M.P., the spacing is not so as to stretch out the span per metre of LEDs to make them more cost effective. For this reason S.M.P. prices its products by the module, giving signmakers total control over the costing of their projects.

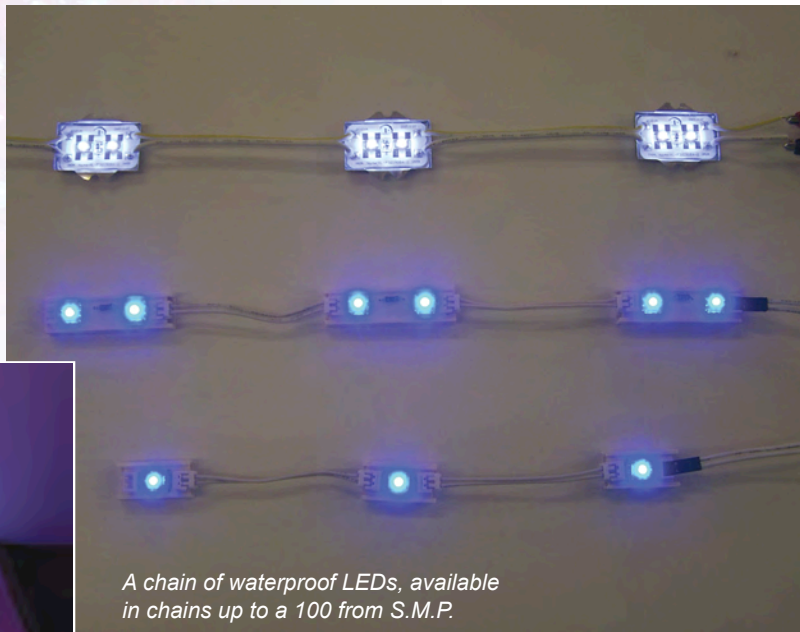

*A chain of waterproof LEDs, available in chains up to a 100 from S.M.P.*



*S.M.P.'s waterproof LEDs in action. Rated to IP68 these can be immersed in water up to a pressure depth of one metre.*

The extra spacing in chains is to help with the layout of LEDs in letters. Not all letters are as simple as an "L" to plan out, anyone who has laid LEDs in letters knows that the connecting leads need to be extended and shortened to suit other letters such as "A" or "R". Therefore, selected LEDs in S.M.P.'s waterproof ranges have pre-determined leads in excess of the required lengths.

For added flexibility S.M.P. has also developed a plug-together range of LEDs, which offers several advantages over pre-determined ranges. A major benefit is different length connecting leads, which can be selected to suit each connection. The LEDs can also be mixed and matched to suit. Modules with one, two, or three diodes can be plugged together for different applications. In addition, colours can be mixed; red, white, blue amber and green can all be used to create magical effects.

The company's Flexi-strip 180+ range of LEDs is designed for face illuminating built-up letters and anything with forward facing light requirements. Flexi-strip 180+ is so flexible that a 310mm strip can be tied in a knot. Again, S.M.P. developed this product as plug together with the added advantage of 100mm and 50mm long strips also available, thereby avoiding the necessity of cutting and subsequent wastage as is the case with many other strips.

The 180+ in the name refers to the angle of light that can be achieved and helps eliminate dull spots in the sides of acrylic built-up letters. Diodes can be teased out to cast the light exactly where required. Flexi-strip 180+ is available now in 310mm lengths with 100mm and 50mm strips to be introduced soon.



*An assortment of led displays light up SMP's stand at the Sign Show.*



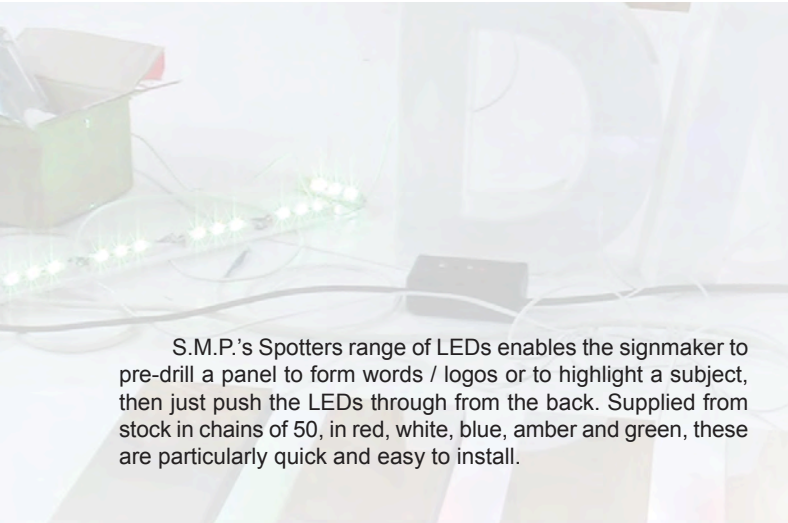

S.M.P.'s Spotters range of LEDs enables the signmaker to pre-drill a panel to form words / logos or to highlight a subject, then just push the LEDs through from the back. Supplied from stock in chains of 50, in red, white, blue, amber and green, these are particularly quick and easy to install.



*Double diode plug together LEDs from S.M.P. fitted inside a stainless steel letter for halo illuminating.*



*These "push through" LEDs from S.M.P.'s Spotter range are quick and easy to install and available in red, white, blue, amber and green.*

S.M.P. believes its range of RGB LEDs is second to none. Available as 3, 6 or 9 diode modules, they plug together and can be mixed and matched to suit individual applications. These units are so versatile that S.M.P. has often fitted them into moulded letters just 150mm high.

Two ranges of waterproof LEDs are offered. The mini-waterproof range, rated to IP66, has gained the approval of a multi-chain high street name and is available in chains of 20 or 30, in red, white and blue.

The second waterproof range is to IP68. Tested to one metre depth of water pressure, they are perfect for swimming pools.

To complement its LEDs S.M.P. supplies controllers and has a versatile selection of moving message time and date machines plus and a good choice of rotating signs. Visit the website [www.signmakersproducts.com](http://www.signmakersproducts.com) to see animated LEDs at work and for further information.



*Mirror finish composite laminated letters with plug together LEDs shown in several colours.*



# Sign Makers



**SEE VIDEO CLIPS!**

**AND OUR VAST GALLERY OF**

**[www.sign-makers.com](http://www.sign-makers.com)**



# s Products



FINISHED PRODUCTS, SIGNS AND LEDS

[s-products.co.uk](http://s-products.co.uk)



## Students' skills fly high thanks to flag firm visit

Young people from a special needs school in Hampshire had the chance to learn more about the working environment and to see their own flag in production after visiting one of the country's leading flag manufacturers.

The group of 11 pupils from Oak Lodge School in Dibden Purlieu took part in a tour of the Hampshire Flag Company's manufacturing unit in Waterlooville, enabling the students to see skills, learnt about in school, applied in the workplace.

The young people also watched the production of an Oak Lodge school flag, which was designed by one of the Hampshire Flag team members. The flag will fly in the school grounds.

Bev Hawker, Headteacher at Oak Lodge, which has 140 pupils aged 11 to 16 said, "Visiting industry and businesses is a key part of our activities programme. The pupils thoroughly enjoyed their time at Hampshire Flag and were very excited to see their own flag being produced.

"It was a valuable insight into how a manufacturing firm operates. They were particularly impressed by the size of the machinery and acquired greater understanding of costs and income. The pupils also observed employees working co-operatively and using communication skills effectively," added Bev.

Hampshire Flag's team of 20, produces hand-sewn national and international flags and digitally printed banners. It also offers a bespoke flag design service, PVC banners, marine flags, bunting and table flags in addition to the supply and installation an extensive range of flagpoles.

Graham Wilkinson, the Waterlooville firm's Managing Director, said, "Opening our doors to students is a real privilege.



*Students of Oak Lodge show off their school flag.*

It was fantastic to see their enthusiasm and desire to learn, and we hope that the young people from Oak Lodge have been inspired by their time spent at Hampshire Flag."

The multi-award winning firm's prestigious client portfolio includes the BBC, Channel 4, Portsmouth Football Club, IBM and British Airways. The firm provides on-going support for various charities and expeditions including the Homeless World Cup and swimmer and environmentalist Lewis Pugh's on-going feats. It also has a sales office in Dundee, Scotland.

For further information call 0845 644 3129 or visit [www.hampshireflag.co.uk](http://www.hampshireflag.co.uk)

## It's a good sign

**FASTSIGNS® sign and graphics centre in Bletchley has completed its first 'sign of kindness' for the leading national charity the Spinal Injuries Association, donating a pull-up banner for the charity to take to exhibitions.**

Fastsigns Milton Keynes is committed to donating a sign to a different charity each month throughout 2009, as part of their 'sign of kindness' initiative.

The SIA is a user led charity, with all its Trustees being spinal cord injured themselves, offering support and assistance to their members and providing services to increase the individual's quality of life.

Alan Grimes, owner of Fastsigns Milton Keynes, said: "The SIA is a very worthy cause and we are pleased to be able to make this contribution to their work. We look forward to helping more charities in the future."

Elizabeth Wright, Donor Development Officer at SIA commented: "Fastsigns have been great and we're thrilled with our sign. We will use the sign at all of our events such as the London Marathon and our dinner events to celebrate our 35th Anniversary year."

Fastsigns Milton Keynes specialises in signage and graphics products including banners, vehicle graphics and safety and identification signs. Fastsigns Milton Keynes can be contacted on 01908 273540 or email [alan.grimes@fastsigns.com](mailto:alan.grimes@fastsigns.com)



*Elizabeth Wright and Alan Grimes with the SIA banner donated by Fastsigns Milton Keynes.*



Size:  
750 x 500mm\*  
(\*Image area)



### Folding Swing Sign

This folding swing sign is easy to transport and store. Folds flat for easy storage. Manufactured from 25mm square tubing with 1.2mm zinc coated steel panel.

Available in 3 heights  
1 metre high • 1.5 metre high  
2 metre high



### Bus Stop Sign

A useful sign for marking meeting points or giving direction. Suitable for indoor and outdoor use. Available with lightweight or located base (as shown).

Available in 2 sizes in any combination  
635 x 457mm (A2)\*  
530 x 450mm\*  
(\*Image area)



### Handysign

This lightweight and easy to move 'A' board is manufactured in 1.2mm zinc coated steel.

- Powder coated in white as standard
- Integral carry handle

Easy to assemble.  
Custom made to your own requirements and sizes.

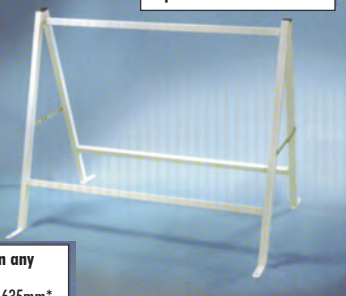

### Banner Frame

The easy way to display your banners. Fabricated from 25mm square section steel tubing, this double or single sided frame comes in a modular easy to assemble system.

Available in 3 sizes in any combination  
864 x 533mm\* • 876 x 635mm\*  
1170 x 838mm\* • (\*Image area)



### Pavement Sign

1.2mm zinc coated steel. White powder coated. Available in 3 sizes and 4 styles. i.e. Standard, poster, blackboard and poster blackboard.

Size:  
915 x 610mm\*  
(\*Image area)

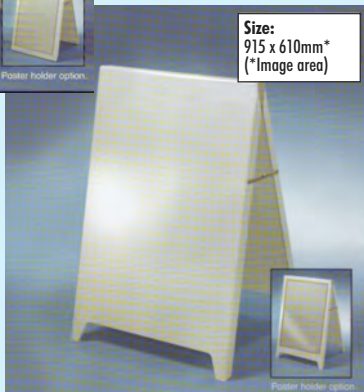

### Legged Pavement Sign

Manufactured from 1.2mm zinc coated steel.

- Powder coated in white as standard
- Two heavy duty metal side stays and legged feet
- Double folded sides give extra strength

DES  
DES Ltd

Tel: 01663 744824  
[www.desltd.co.uk](http://www.desltd.co.uk)

CATALOGUE  
ON  
REQUEST

Innovative Tools  
Everyday Essentials  
Competitive Prices  
Standard Next Day Delivery

Official Distributors of  
Impact Vehicle Outlines  
Aurora Graphics  
Swann Morton  
FlexiSIGN  
Keencut  
Penloc  
Mafell  
& More  
Coming  
Soon.....

WORKSHOP EQUIPMENT  
MORE NEW PRODUCTS!

Visit us on Stand E54 at Sign & Digital UK to try them out and benefit from some Great Show Offers!



Call us for our New 2009 brochure  
Freephone 0800 5 999 059

Or visit our online store  
[jagtradesupplies.co.uk](http://jagtradesupplies.co.uk)



# Get your HP Designjet

**7 FREE**  
**rolls of paper**



**8 FREE**  
**400ml cartridges**



## ***How it works in 3 simple steps...***

- 1** We supply you with **7 FREE rolls of paper** and **8 FREE 400ml cartridges** with your HP Z6100.
- 2** You then use the **FREE genuine HP ink** to print on the **225sqm worth of FREE HP paper** at lightening **speeds of up to 1,000 ft<sup>2</sup> per hour**.
- 3** You sell the printed material at typical market rates which makes enough profit to cover the cost of your HP Designjet Z6100.  
i.e. you **"Get your HP Designjet Z6100 FREE"**



**City & West End Solutions**

T: 020 7394 6414

E: [sales@cwesolutions.co.uk](mailto:sales@cwesolutions.co.uk)

W: [www.cwesolutions.co.uk](http://www.cwesolutions.co.uk)



# Designjet Z6100 FREE

=



To choose your 7 FREE rolls of paper visit:

[www.hp4free.co.uk](http://www.hp4free.co.uk)

Our website will allow you to choose your 7 FREE rolls of paper, enter your typical square metre printing price and adjust your selection to gain maximum profit.

In most cases you will not only get your new HP Designjet Z6100 FREE, you will also make an impressive profit.

Our philosophy? The sale is only the beginning, and not the end.



Authorised  
Reseller



## Kingdom Signs beats the recession

**Didcot Mayor, Tony Harbour, recently opened Kingdom Signs new premises on Southmead Industrial Estate. Ros and Dominic Martin celebrated the move with many clients and friends who were shown the new workshop, offices, finishing room and showroom.**

Didcot Sign makers, Kingdom Signs, moved into the 5000 sq ft unit after outgrowing their premises in the Lower Broadway, Didcot.

The husband and wife team started the business in August 2001 with Dominic Martin operating as a sole trader from his garage. His wife Ros joined him in 2003 after it was evident that Dominic's customer service, quality of work and fast turnaround meant his reputation had spread and the business was expanding rapidly. Moving into Rich's sidings they took on their first employee who is still with them today. Clients from the local community increased and they won contracts with local authorities, schools, railways and the NHS.

The move to Southmead Industrial Estate in the current climate is a testament to their confidence and a full order book.

Ros said "It will enable us to increase the business and accommodate our staff, now standing at seven,

in an excellent workplace. We are sure our customers will benefit from the improved facilities and we look forward to welcoming them."

For further information contact Ros Martin on 01235-812299 or [sales@kingdomsigns.com](mailto:sales@kingdomsigns.com)



*Didcot Mayor, Tony Harbour, Ros and Dominic Martin with staff and clients celebrating the opening of the new premises on Southmead Industrial Estate.*

## Awltech moves to larger premises

**Leading supplier of high-quality plastic fabrication and finishing equipment, Awltech has moved to new and larger premises at Unit 9, Blacknest Park, Alton, Hampshire GU34 4PX (Tel: 01420 525 222). Situated close to junction 6 of the M3 and with fast connections to the M25 London orbital and M4/M40 motorways, the new facility will offer a number of advantages to both existing and new customers.**

Primarily, the move has enabled Awltech to increase its machine stockholding capability, provide a better showroom facility and allow

customers to test their materials independently in order to select the most suitable machine. It will also ensure that machines in for servicing are turned round much faster, since a new maintenance facility has been installed at the Alton premises. Coinciding with the move, the company has announced that it is now offering a trade-only Diamond Polishing Service to speed up the processing of acrylic sheet and to eliminate traditional and labour-intensive hand scraping, sanding, buffing and flame polishing requirements.

For further information, visit [www.awltech.co.uk](http://www.awltech.co.uk)

## Six sign up for European co-operation

**Sign 2000, of Paddock Wood, Kent, is one of six founding members of a dynamic new association of European signmakers brought together to provide a more commercially efficient and environmentally sound service to clients throughout Europe.**

The Sign Alliance consists of six leading sign makers in their respective countries who will work together to provide a comprehensive European sign manufacturing, management, installation and after sales care solution.

The members of this innovative group are: Sign 2000 – UK, All Neon – Italy, Klostermann – Germany, TammerNeon – Finland, Eltrix – Romania and Porte – France.

The Sign Alliance operates on an information sharing basis controlled by a central alliance monitoring hub, which ensures that brand consistency and quality levels are delivered throughout all participating countries.

The benefits of this alliance are significant, providing clients with a centrally managed but locally implemented service, which minimises logistical impact thus creating an environmentally healthy service that reduces carbon footprints.

The combined group has a production staffing level of almost 1,000 personnel, a combined turnover of over 100,000,000 Euros and a production area of 100,000 square metres.

Commenting on The Sign Alliance, Sign 2000's Marketing Director, Steve Spackman, said, "The Sign Alliance enables a select group of sign manufacturing professionals to combine resources to offer clients a centrally based service with local implementation that will provide them with a cost-effective, highly efficient and environmentally friendly service."

For further information call Richard Burke on 07711 444 198.



## Trade supplier is busier than ever

**Bucking the trend of economic recession and shrinking order books, is trade supplier Fabricut.**

"It's been flat out, non-stop, for more than six months now," says Paul Newman, Director. "Customer feedback tells us the reason we're so busy is our top quality work and good service, combined with quick turnaround and reliability."

"It's largely down to our first-class personnel who are versatile and have high levels of skill and experience, such as our letter-maker who's been fabricating for 20+ years. We don't compete on price alone, we make a very thorough job of anything we take on and go the whole nine miles for our clients."

One example Paul gives is whereas many suppliers don't take films off the letter face before sending to the customer, Fabricut removes them and checks that there are no dents or scratches. They then coat the letter faces with a metal protector and wrap the goods in tissue paper and bubble wrap for safe carriage.

"That way the signmaker, our client, knows that what he's installing is perfect. He doesn't have the problem of putting up a sign, removing the film and then discovering an imperfection which his client, the end user, blames him for. The signmaker also doesn't have the hassle and cost implications of having to replace and re-install the lettering or signage."

The increase in work Paul speaks of is across the Fabricut range. He says flat cut lettering in a wide range of materials, built up letters with and without LED illumination, specialist aluminium composite tray signs, and sign blanks have all been flying out of the company's purpose-designed 6,000 sq.ft. site in Feltham.

So busy is Fabricut that a temporary hold has been put on a new range of built-up letters currently under development.

Paul explains: "It's a question of time to get a few things finalised and the range launched at the same time as getting customer orders through. We came up with the idea because there just doesn't seem to be anything around in the built-up letter market that makes you go "Wow!" and our new built up lettering will do just that. By making use of new concepts and adding a little extra style, they will have that extra special look."

Keep up to date with all Fabricut's news at [www.fabricut.co.uk](http://www.fabricut.co.uk) or telephone 0208 751 7250.



*Built up lettering in Fabricut's production department.*



*A three sided bespoke stainless steel monolith with a clean and contemporary style. Client: Graphic Express.*

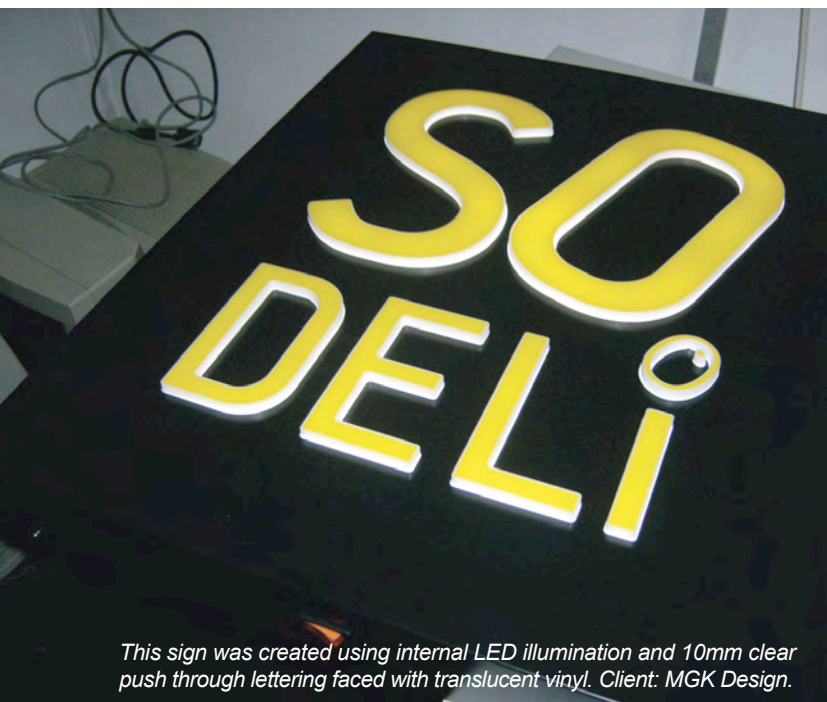

*This sign was created using internal LED illumination and 10mm clear push through lettering faced with translucent vinyl. Client: MGK Design.*



# COMPANY *Update*

## Victory Design looks ahead to the future

Victory Design Ltd has for the past 20 years been a leading supplier to sign making and garment personalisation industries and after starting out from its humble origins in a small corner shop it has now developed into a lively and expansive business. However, recently they've gone through some major changes to both products and staff that will have a lasting impact on the company and improve their service.

Company owner, Tony Biggin, has stepped down from his role of Managing Director to become Chairman after many years of service, entrusting his former role to Carole Smy. Previously Carole was the Financial Director but is confident in her new role and is keen to drive the Clowne based company onwards in new directions and has big hopes for the year ahead. Neil Kelly, another of the long term directors, has retired recently and can now be occasionally spotted racing his motor home around the country pursuing his interest in photography.

Victory Design specialised in being a 'one stop shop' for sign making supplies including sign vinyls, sign making tools, garment films, plotters, ancillaries, inks and digital media. Towards the end of 2008 Victory Design underwent a major overhaul of the products they supply in an effort at streamlining their range. This is due to previous issues they've faced keeping such a multitude of brands and consumables that keeping stock of them all proved to be a task too far. In view of this fact they have resolved the matter by losing some of the old favourites, such as the Multifix range, in order to ensure a good supply chain is in place whilst maintaining a high standard in quality of their merchandise.

"We're aligning ourselves with a good strategic partner (JAC Graphics owned by Avery Dennison) in order to better our service that'll benefit our customers, our business and aid overall in product selection" says Justin Hines, Sales Director.



*Victory's vehicle wrap courses are always extremely popular.*

The popular easiMARK range of garment films that Victory sells has had phenomenal growth over the past seven years and now has a broad product selection to fit every application. The selection of colours on offer, as well as the practicality of the films, has ensured its permanent place as a cornerstone of the business. New in 2008 was the introduction of the JAC and Avery digital medias and laminates, which has raised the quality of the products, whilst lowering the options available in order to guarantee the best print results possible.

One new aspect of Victory Design that Carole is keen to develop throughout 2009 is to focus on training for customers and staff. Victory has over 20 years acquired a wide spectrum of knowledge within the sign industry and now wants to impart this to customers in the form of online seminars, live demos and the all new vehicle wrap courses. They have fantastic demonstration facilities available to customers for advice and support when seeking out new equipment, software and materials. The new face of Victory that Carole is striving towards is one that is primarily customer focused to meet their business needs and to put more emphasis into making sure that customers receive the best possible service from start to finish.

Carole Smy, Managing Director of Victory Design states: "I intend Victory to become a much more customer led company with the focus being on enhancing customers business as well as our own. I believe our customer service strategy should be based upon total customer satisfaction."

For further information call Victory Design on 01246 570 570 or visit the website [www.victorydesign.co.uk](http://www.victorydesign.co.uk)



*Victory's warehouse.*





The new website that caters for all your sign fitting needs

**SUPPLIERS TO THE TRADE  
FOR MORE THAN 70 YEARS**



**BEST PRICES**

**QUALITY PRODUCTS**

**NEXT DAY DELIVERY**

**FREEPHONE:  
0800 032 7383**

**BUY ON-LINE:**   
[www.e-signfittings.co.uk](http://www.e-signfittings.co.uk)

**RECEIVE A FREE:**  
Comprehensive Catalogue

## INCREASE YOUR SIGN BUSINESS WITH HELP FROM FAIRFIELD DISPLAYS

SEE US AT  
STAND H42  
SIGN & DIGITALUK

In today's competitive market place you need all the help you can get and this is where Fairfield Displays is different from other suppliers.

You will have the best quality range to sell but that is just the start. To increase your sales you need ideas and lots of quality marketing support. You will get all this from Fairfield Displays.

**Download a FREE brochure:**  
[www.fairfielddisplays.co.uk](http://www.fairfielddisplays.co.uk)

### What can you expect?

- ✓ Dedicated consultant
- ✓ Lots of marketing material
- ✓ Free business seminars
- ✓ Design service
- ✓ Samples
- ✓ Huge product range in stock
- ✓ Trade installation service



The creative sign support system

### Do you get this from your current supplier?

#### Comments from customers -

"Fairfield wall mounts are the best. The competitors have offered me cheaper fittings but they are not as easy to install."

- Gordon, Partner

"It's great to deal with a company who can supply brilliant marketing material. Customer was delighted."

- Lorraine, Director

**One call for all your  
sign system needs**



Whatever the panel thickness we have a fitting for you



Make a strong design statement with 3mm to 10mm thick rods. Your display will stand out from the crowd



Suspended Sign and directory systems to suit all areas

  
**FAIRFIELD**  
DISPLAYS • LIGHTING

**Ring our sales team now**  
**0845 166 5201**  
**for next day delivery and  
details of our highly  
competitive trade prices**

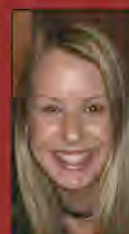



# SIGN & DIGITAL *Preview*

## Comprehensive workshop programme for 2009 Sign & Digital UK event

28-30 April 2009, Halls 6-8, NEC Birmingham



*Plans have been made for a 2009 show as busy as previous years.*

**Sign & Digital UK 2009 promises a wealth of seminars and expert-led workshops. Attendees will be able to watch professionals demonstrating the latest technologies and solutions, find out how to get more value from their equipment, and discover useful ideas for boosting business.**

New Corel Anniversary Edition debuts One of the focal points of the Corel workshops this year will be the recently launched CorelDRAW® Anniversary Edition.

Suzanne Smith, product trainer at Corel, comments: "The CorelDraw Anniversary Edition offers incredible value, delivering CorelDraw Graphics Suite X4, a Wacom® Intuos®3 A6 Wide (4X6) pen tablet and new Corel Painter Sketch Pad sketching software in one complete package."

There promises to be even more tailored content within these seminars specifically for Sign & Digital UK 2009, including a vehicle signage demo – an opportunity not to be missed.

Sign & Digital UK Theatre reveals ways to maximise profits Leading experts and Organisations from within the industry will be involved at the Sign & Digital UK Theatre on all three days of the show.

Cisco Systems' Vice President and General Manager Thomas Wyatt will be presenting a seminar on digital media in the current economy. He will discuss the technology behind digital media and how it is changing the future of the industry, plus how digital media solutions benefit a business. This opportunity to hear from the network giant should prove invaluable to all those that attend, and represents a real coup for Sign & Digital UK 2009.

Following on from a successful seminar slot in 2008, Geoffrey Fairfield, Chairman of Fairfield Displays & Lighting Equipment and President of the Shop & Display Equipment Association will be hosting a seminar on creating a new revenue stream with digital displays. His seminar will explore subjects from a beginner's guide to selling digital screens through to mixing digital displays with signage to maximise sales profitability.

Also returning to the Theatre for 2009, Peter Kiddell from PRISM will hold a seminar on digital printing and why the flexibility and uniqueness of screen-printing should not be ignored. Both processes have different advantages and Peter will show how combining the two can really maximise profits and help a company through the economic downturn.

Meanwhile, in a seminar very much in keeping with the current economic climate and new to the Sign & Digital Theatre this year, Julian Rowlandson of Expand will be leading a session on maximising sales revenues in difficult economic times.

Julian comments: "Winston Churchill once said 'A pessimist sees the difficulty in every opportunity, an optimist sees the opportunity in every difficulty'. This seminar will be looking at finding the opportunities that do exist in the current economic climate. Topics that will be considered include strategic selling and getting more out of what you have, focused marketing and effective communication, and effective customer service through added value, and how to cope with completion."

### Ask the Adobe experts

Returning to Sign & Digital UK 2009 after yet another packed out show in 2008 is the Adobe Theatre.

Terry Steele of Iridius will be hosting free workshops on the various Adobe Creative Suite 4 packages available, including Adobe Bridge, Adobe Illustrator, Adobe Indesign, Adobe Photoshop and Adobe Acrobat 9.0.



*Presentations from experts and leading industry personnel run throughout all three days.*

Richard West, from Apple, will also be running seminars within the Adobe Theatre, looking at the benefits and features of running Leopard, the operating system from Apple that offers features such as Time Machine, Mail, Spaces, Dashboard and MobileMe. Richard will also be presenting on Aperture 2.0, which delivers more than 100 new features, including advanced image-processing, a streamlined interface, faster performance, and unprecedented Mac integration.

An "Ask the Expert" feature concludes each day of presentations where attendees can gain invaluable information and insight about the packages by asking Terry Steele and Richard West.

For further information visit [www.signanddigitaluk.com](http://www.signanddigitaluk.com) or email [signanddigitaluk@fav-house.com](mailto:signanddigitaluk@fav-house.com)



# A-Z listing of exhibitors

Exhibitor name	Stand number	Exhibitor name	Stand number	Exhibitor name	Stand number
Abacus LED	M14	InkTec Europe	E70	Roland DG (UK) Ltd	E20
Achte Frame Systems	H32	Innova Solutions	M6	Rose Plastic UK Ltd	D36
Albion Design & Fabrication Ltd	J30	International Sign Magazine (ISM)	tba	Roto Signs	J50
Alcan Composites	F32	i-spi trade supply	G66	RTD Systems	E42
All Formats	M38	ITC Ltd	G50	Russell & Chapple	D30
All Print Supplies Ltd	G12	J Teck 3 Ltd	B53	SAFE	H40
Altoona s.r.l	M53	Jag Trade Supplies	E54	Scarlet Oak Engineering	M52
Alutrade Ltd	J50	Janco Brothers Ltd	G30	Screen Process & Digital Imaging	A45
Amari Plastics PLC	B10	Jansen Display Ltd	J48	Screen UK	H10
Andersons A Subsidiary		JMS Info Tec Group	H50	Sign Elite (Real Insurance Brokers)	M30
of Litho Supplies (UK) Ltd	G10	Keencut Ltd	F54	Sign Gear Systems Ltd	F40
Applelec Sign Components	K20	KMA Signs Ltd	H52	Sign Link	B40
Applied Image Technology	tba	Landor Print Technologies	K50	Sign Up Systems Ltd	M25
Arken	F52	Laserite Ltd	C42	Sign Update magazine	M20
Atech Ltd	E12	Laserplas Ltd	B30	Signbase UK Ltd	C66
Atwell Eyelets & Pressings	B50	Latitude	H44	Signmaster Systems Ltd	D20
Award Crafters Ltd	M24	Lion Picture Framing Supplies Ltd	C60	Signs.co.uk	D50
AXYZ Automation (UK) Ltd	E30	LNLED	A26	Sign-Ware GmbH & Co KG	K34
Bisbell Magnetic Products Ltd	B36	Loxam Access	D62	Signwaves Trade Ltd	K60
Boldscan Banners & Frames	J60	Luminous Media	B52	Solent Sewing Machines Ltd	M35
BPIF	tba	Marabu UK Ltd	H14	Spandex	K22
BTC activewear Ltd	C4	McLink Media	F4	Summa	H60
Cadlink	J6	Metroplan Ltd	G40	Ta Ya Canvas (Shanghai) Co Ltd	C56
Clustarack - Lex Media	A45	Neschen UK Ltd	J40	Target Digital	A25
Colour Mill Ltd	E72	Northern Design UK Ltd	K11	TECNA UK	B52
colourbanners.co.uk	M50	Nova Chrome UK	G70	Tekcel CNC Solutions	B24
Colourgen Ltd	K40	OCE (UK) Ltd	E10	Tharstern Ltd	B32
Core Display Systems Ltd	F44	Oshino LED Lighting	C44	TheMagicTouch	A55
Crown Norge AS	A30	Oyo Instruments Europe Ltd	K2	The Pen Warehouse	M15
DDR	H40	Perspex Distribution Midlands & SW	C58	Touch Systems	D70
Delcam	C32	Photocast Products	M18	Tradefocus	M16
Denis Rawlins Ltd	A12	Pioneer (Marking Devices) Ltd	B22	Triangle Wide Format Inks UK	J2
Diemaking Machinery Ltd	M40	Planet Digital Ltd	A50	TTF Ltd	C70
Doro Tape	M4	Planet Graf S.C.	D26	Tullford Point of Sale	B44
Drytac Europe Ltd	C28	Plex Display Ltd	D60	Ultima Displays	G32
DTP Supplies	M45	Plotterfilms by Solter s.r.l.	K32	Universal Aluminium Systems	K21
Dufaylite Developments Ltd	A10	Polyform A/S	F2	Vivacity global marketing pty Ltd	K54
Durst Image Technology UK Ltd	J10	Print Finishing Solutions Ltd	B40	Vivid Laminating Technologies Ltd	D18
Emach Ltd	D42	Print Monthly	F34	Vizcomm (Europe) Ltd	K30
ESKO Artwork	H12	PrintMax	E52	VKF Renzel (UK) Ltd	H70
Europoint Display	F20	printone uk	C12	William Smith	K12
Expand International	G60	Quality Print Services Ltd	G28	Xpres	D2
Exposhine Display and Exhibits	H54	R.A.Smart	K52	Your Embroidery Services Ltd	H30
Fairfield Displays & Lighting	H42	Reflectiv Window Films	G20	Yuan Yuan Inkjet Media (UK) Ltd	D72
Fenn Tool Ltd	M26	Revolution Transfers			
Flagpole Express	A20	Robert Horne Group			
Fotoba	C30				
Framework Displays Ltd	A40				
Fujifilm Sericol	C20				
GDPPro	tba				
Gigaprint	F50				
Global Erecting Sign Services Ltd	B42				
Giovanardi UK Ltd	J72				
Graftyp UK Ltd	F10				
Granthams	A15				
Technologies Ltd (GPT)	B10				
Graphtec (GB) Ltd	E60				
Hampshire Flag	D50				
Harman Technology Ltd	K10				
Hewlett Packard	H20				
Hexis UK Ltd	C10				
Hybrid Services	D10				
Identify Permanent Imaging Solutions	C72				
Image Reports	H40				
Impact Graphic Solutions	J70				





## Abacus LED

M14

Abacus LED was formed to satisfy the increasing demand for LED lighting solutions. The company is one of the fastest-growing lighting suppliers, offering a comprehensive selection of contemporary, architectural, energy-efficient lighting fixtures for a broad range of commercial, institutional and residential applications.

In the past two years, the Abacus LED division has introduced several new product ranges offering the latest in energy-efficient high-performance LED lighting fixtures that includes two lines of module lighting, namely the Superbright Module system and a complete range of High-Endurance Power Supply Units.

Abacus LED is aggressively working on the continued development and improvement of its current LED range, as well as adding several new ranges. One line, to be branded under the Superbright range, is a complete and comprehensive back-lighting solution; another is a full line of minimal, flexible, solderless, ingress-proof nodule products, and more.

The company is committed to providing innovative products using the latest technology that minimises energy consumption to limit the impact on the environment.

Abacus LED attributes its success to its leadership, the experience and skill-set of the design and engineering teams and the dedication of all employees and support staff, as well as our strategic partnerships with reputed companies in the Northern Region.  
[www.ledsignsandlighting.co.uk](http://www.ledsignsandlighting.co.uk)

## Albion Design & Fabrication Ltd

J30

Albion is proudly supporting Sign UK this year with a display of the company's UK manufacturing skills at stand J30.

Albion will be demonstrating its core range of display systems cable and rod displays supported by the launch of the newly updated Suspended Display Systems 2009 catalogue exclusively at the show.



Albion is showing a range of display systems on Stand J30.

New lines have been added to the range for 2009 including the Frameless graphic display system. Images are printed on canvas and mounted in an aluminium frame. Graphics can be easily changed, removed and replaced and the system is suitable for wall graphics, large scale exhibition graphics and even light boxes and partitions.

Accompanying Frameless is Easi Fix, the unique gripping system that allows any 3mm material to be displayed vertically or horizontally in an extrusion. Light boxes, graphic displays, freestanders and signage will all be demonstrated.

Visitors to the stand, which will be custom-made using the Sign-Ware® display system for tensioned fabric graphics, will also be able to see Albion's Display Systems sample case for partners and distributors. This packed travel case of display components, cable and rod applications and acrylic pockets, enables the quality and versatility of Albion products to be demonstrated to the end user.

[www.albion-manufacturing.com](http://www.albion-manufacturing.com)

## Alcan Composites

F32

Alcan Composites Display Europe has a long tradition of innovation and excellence in sheet materials, with well-known brands including Dibond®, Forex®, Kapa®, GatorFoam® And Foam-X®. The range includes a huge choice of variants and options for direct-to-substrate digital printing, fabrication, mounting and other applications in signs and display, graphic arts, POS/POP advertising and exhibitions.

Stand 32 will feature a selection from the Alcan range, which enables the company to serve its customers as a single-source supplier of sheet material for virtually any application. Close collaboration with distribution partners operating in the metal, plastics and paper distribution sectors is another factor crucial to success in meeting market demands.

To support and complement the product range – and to maintain dialogue with its partners and customers, Alcan Composites offers local technical assistance as well as workshops covering a variety of topics. Growth within Alcan Composites is substantially driven by innovation. This has led to continual enlargement of the company's product portfolio, with new products, surfaces and solutions. As a business, Alcan attaches the highest importance to sustainability in its production, processes and the development of ecologically responsible products while maintaining exemplary quality standards.

[www.alcan.com](http://www.alcan.com)

## All Formats

M38

All Formats manufactures Braille and Tactile signage, and has supplied many signmakers throughout the UK and Europe.

Based at a college for the visually impaired, the company uses its expertise to advise clients as to DDA compliance, etc, and also to ensure that all Braille is 100 per cent accurate. None of the signs produced are branded with the All Formats logo/details, making the company an excellent 'second-tier' supplier for many sign makers.

All Formats also produces bespoke signs. As more and more organisations realise that they have a responsibility to ensure that their premises and facilities are accessible to all, the company is seeing a rapid growth in this area. In addition to the materials used, All Formats offers information regarding the positioning of signs to ensure that they are beneficial to end users.

[www.qac.ac.uk/enterprises/all-formats-signs.htm](http://www.qac.ac.uk/enterprises/all-formats-signs.htm)

## Amari

B10

Amari Plastics, a leading distributor of materials to the UK sign industry, is sharing stand B10 with

**FOREX**® print

Graphic Printing Technologies (GPT), the Slough based distributor of digital printing machinery.

The stand will showcase the GPT Mimaki, Canon, Epson and Apollo printing machines, the Mimaki cutters and also the Seal liquid laminator. Amari Digital supplies will utilise the printers on the stand to promote the extensive range of digital media including the renowned MACTac portfolio, JT5000, Permacolor / Imagin laminates and specialities including the new Eco Friendly self adhesive media and UVC Laminates, and more.

Amari Plastics is launching its new Direct to Substrate (DTS) media range at Sign and Digital. The new DTS range will have some of the leading European brand names at its forefront and has been



designed to give high quality products, at competitive prices whilst trying to ensure that the products offered are more environmentally friendly than many of their predecessors.

Taking pride of place in the range will be the Alcan Forex Print Foam PVC sheet, a product specially engineered for UV flat bed digital printing. Forex Print meets all requirements of REACH legislation and has no metals or chemicals that can leach into the environment.

[www.amariplastics.com](http://www.amariplastics.com)

## Arken

**F52**

Arken provides a one stop shop for graphic display products. Superior quality and manufactured in the UK, arken's wide range of products from poster frames to light boxes are available in both standard and customised sizes and can also be tailored to your colour specifications.

Arken's newest products include the Magnetic Poster Frame - a curved plastic design that provides a fresh and simple approach to displaying posters, and is available in sizes A4 to A1. Posters are easy to change, by simply lifting the front sheet, making this design both practical and full of impact. The frame is also durable and easy to clean and is available off the shelf through [www.arken-direct.com](http://www.arken-direct.com), or can be made to order in any specified colour or size.

Arken also offers the Frameless Frame, which provides a modern contemporary look and a completely new approach to displaying posters, whilst still being both practical and easy to use. Available in sizes A4 to A1 as standard the frames can be mounted next to each other to provide a continuous graphic or repeated graphic/message, or simply used solo they create a virtually invisible display that lets the poster do all the work.

[www.arken-pop.com](http://www.arken-pop.com)

## Atec

**E12**

Celebrating more than 25 years in the imaging display market, Atech Ltd is at the forefront of digital textile printing technology. The company will be demonstrating a trio of direct-to-textile printers on stand number E12 at this year's show.

Featured will be the Roland-based Bedigital Texbejet 2600, a six colour CMYK with red and blue, which prints at 20 sq.m. per hour and has a phenomenal colour gamut.

Atech will also be launching a 3.3m wide Bedigital direct to substrate, one-pass textile printer. This machine prints between 40 and 90 sq.m. per hour and has a price tag of around £125k. All these textile printers have in-built calendars, which has a direct effect on saving power consumption, wastage, footprint space in addition to huge cost savings on cost outlay.

[www.atech.co.uk](http://www.atech.co.uk)

## XYZ

**E30**

Global leader in the design, manufacture and supply of market-leading CNC routing solutions, XYZ International will be demonstrating machines from its primary brands XYZ and Pacer. These comprise the large-format XYZ 6014 Twin Head and the Millennium table-mounted compact routers and the latest Pacer 25/12K low-cost/high-value machine.

Often described as 'routing engineering excellence at its best', the XYZ 6014 is part of the 6000 series of high-performance large-format solutions. It can handle all materials commonly used in sign manufacture, including aluminium and aluminium composite material (ACM), acrylic, stainless steel, wood and wood composites, brass and other alloys. The Millennium combines a compact table-mounted routing solution, with a processing area of 1,000 square millimetres but offering large-format strength and comparative machining capabilities.

The latest Pacer 25/12K series is the perfect large-format CNC routing solution for sign makers. It provides outstanding reliability and quality at a very attractive cost for applications that do not require the absolute high-end performance capabilities of the more expensive Pacer HDS heavy-duty machines. It also comes with a host of powerful machining options (including an Automatic Tool Change facility) and is particularly suited to 2D and 3D production.

[www.xyz.co.uk](http://www.xyz.co.uk)

# GPT

GRAPHIC PRINTING  
TECHNOLOGIES LTD

## A New Company with Years of Experience

Mimaki

EPSON<sup>®</sup>  
EXCEED YOUR VISION

Canon

DYSS

hp

Shiraz

ONYX

SEAL

GBC

KEEN CUT

FOTOBA

We provide:

- Printing solutions
- Consultancy
- Consumables
- Installation
- Training
- Technical Support

GRAPHIC PRINTING  
TECHNOLOGIES LTD

Regus House  
268 Bath Road  
Slough, Berkshire SL1 4DX  
Tel: +44 (0)1753 727128  
Fax: +44 (0)1753 727129  
E-mail: [info@g-p-t.co.uk](mailto:info@g-p-t.co.uk)

[www.g-p-t.co.uk](http://www.g-p-t.co.uk)

"Our aim is 'Total Customer Satisfaction'. The creation of a customer's desire to want to deal with GPT time, & time again"



## Bisbell Magnetic Products

**B36**

Bisbell Magnetic Products Ltd invites visitors to Stand E5 to find out what's new in magnets this year.

The company has recently invested in the latest cutting technology to provide customers with an even quicker turnaround time on that rush job, and as always next day delivery is standard.

Bisbell Magnetic Products' range of Maxmag Premium Grade Magnetic Materials has once more expanded to provide an even greater variety of thickness and potential cost savings. Magnetic sheeting is not just used for vehicle signs these days, Bisbell materials are also widely used to create stunning in-store displays.

Bisbell's new wide format Ferro materials and wide format magnetic materials can even be digitally printed straight on to, with fantastic results.

Don't be left out in the cold this year – come and see Bisbell Magnetic Products on Stand E5 to see what's new in magnets and benefit from special show deals.

[www.bisbellmagnets.com](http://www.bisbellmagnets.com)

## BTC Activewear

**C4**

BTC activewear has recognised a considerable opportunity for workwear, both for restaurant/bar staff and for tradesmen, such as builders, plumbers and electricians. To cater for this the company is offering a number of new iconic workwear brands for 2009 including Snickers, Caterpillar, Mascot, Kelly Hansen and Panoply. In addition BTC Activewear will be running the entire Kustom Kit collection including all of its new BarGear range. As a consequence the company believes its now has the most comprehensive workwear collection available in the industry.

BTC activewear was the first and believes it is still the largest UK distributor of both Fruit of the Loom and Gildan, and again offers the entire collections for 2009. The Stormtech range of technically advanced jackets has also grown considerably for 2009: alongside Regatta and Result, BTC activewear offers probably the best selection of outerwear in the industry. And there's no brand more iconic than Nike, heading up the new Golf section alongside a much increased GameGear range within the sports section.

Promotional garments haven't been forgotten either, with many new additions to the T-shirt, polo and sweatshirt ranges including new face Fanshirt – as well as an increased line-up of bags from Shugon and headwear from Result.

[www.btcactivewear.co.uk](http://www.btcactivewear.co.uk)

## CADlink Technology

**J6**

CADlink Technology has been developing industry-leading design and production software for more than 19 years.

Providing specialised tools for specialised markets such as signmaking, digital printing, engraving and routing, and having these tools become industry standards is what distinguishes CADlink products from competitive software applications.

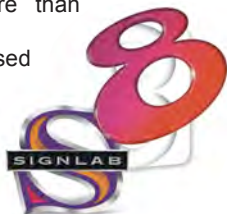

It is this focus and market-expertise that makes CADlink, with the largest overall global user base supported by a recognised international distribution channel, the worldwide leader in its markets.

CADlink has recently expanded engineering scope to include custom software development for leading hardware manufacturers looking for specific feature sets applicable to the output solution they are marketing. This has now made CADlink a leading OEM technology partner with many hardware companies.

[www.cadlink.co.uk](http://www.cadlink.co.uk)

## CartridgeXchange from Print One UK

**E52**

This stand will feature a new inkjet cartridgeXchange Recycle & Supply service from Print One UK, supplying Plug & Print Recycled Xchange Cartridges for most inkjet printers.

Recycled Xchange cartridges are filled with generic replacement inks – giving plug in and print, colour, quality and durability matched printing. Everything's matched except the price, says CartridgeXchange.

If you're serious about recycling, use a genuine recycle service such as cartridgeXchange and stop sending cartridges to landfill.

Easy CartridgeXchange return service is simple, telephone and they're collected next day.

[www.print1uk.com](http://www.print1uk.com)



## ColourMill

**E72**

Colour Mill Ltd has been appointed sole distributor for the UK market for Sam ink, JetBest and Blackjet inks.

Visit the stand and see the complete range of eco solvent ink for Mimaki, Mutoh and Roland, mild solvent for HP8000, HP9000 and Seiko 64s, Waterbased inks for HP5000, HP5500, HPZ6100, HP4000 and HP1050.

[www.lfpink.co.uk](http://www.lfpink.co.uk)

## Colourgen Ltd

**K40**

The focus of the show on Stand K40 will be speed and quality and an emphasis on new and emerging ink and head technology. All bring the benefits of increased productivity, high quality and more consideration to the environment and users.

Product wise, the company will be concentrating on the new H-Series of solvent inkjet printers from Seiko II, the ColorPainter H-104S and 74S in addition to the newly launched Epson Stylus Pro GS6000 – Epson's first high quality solvent type 64" printer. The new Epson Stylus Pro 7900 and 9900 featuring the optional spectrophotometer for high-end proofing applications as well as the addition of orange and green inks will also be demonstrated.

The show will see the first public UK unveiling of the new H-Series of solvent inkjet printers from Seiko II, the ColorPainters H-74S and 104S. Combining high quality with high volume, the two models print at up to 55 sq.m./hour in 8-colour mode and 100 sq.m./hour in 4-colour mode – considerably faster than nearest competing models.

Using eight super-wide piezo heads at 720dpi, other features include Smart Pass Technology to reduce horizontal banding as well as double-drop technology, which creates high ink density levels by firing multiple drops without compromising speed.

[www.colourgen.com](http://www.colourgen.com)





WE DON'T JUST  
TALK GREAT  
PRODUCTS &  
GREAT SERVICE  
WE DELIVER !!

Tel: 0117 953 0800. Fax: 0117 953 0900

Email: [sales@identify.co.uk](mailto:sales@identify.co.uk). Web: [www.identify.co.uk](http://www.identify.co.uk)

Order Online: [www.identifyonline.co.uk](http://www.identifyonline.co.uk)



*trade  
screen  
printers*

call now for a bespoke quote

**tel: 01273 417009**

web: [www.milterbest.co.uk](http://www.milterbest.co.uk)

[info@milterbest.co.uk](mailto:info@milterbest.co.uk)



**milterbest**  
The Image Factory





# SIGN & DIGITAL *Preview*

## Crown Norge AS

**A30**

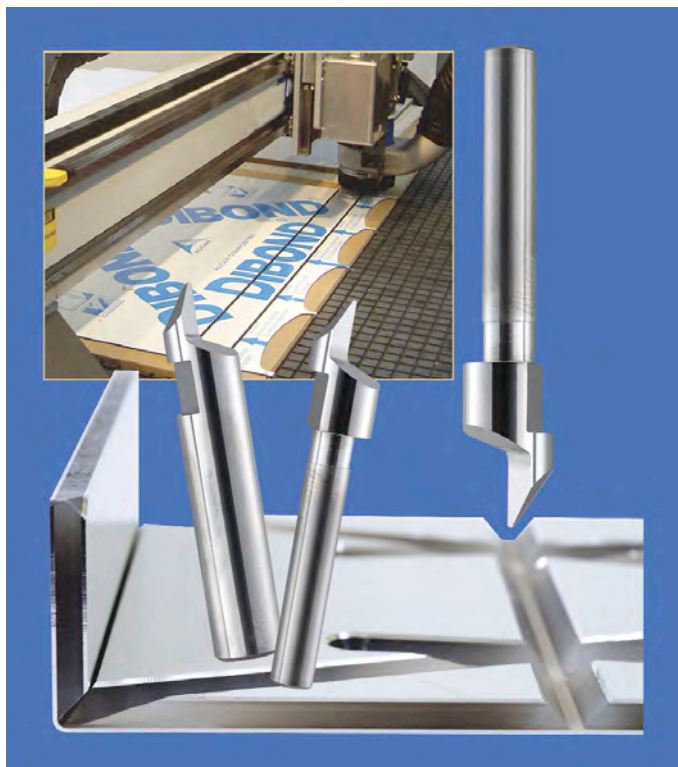

*Crown Norge's new V-grooving tool promises increased production efficiency.*

One way to increase profit margins is to have the best tools – and a new V-grooving tool for ACM (aluminium composite material) from Crown Norge AS, Norway, could be crucial.

Initially developed for high frequency spindles with max 60,000 rpm, these tools have showed astonishing results. Some 30 metres per minute in 4 mm thick ACM was achieved at 32,000 rpm when tested by a UK company specialising in these materials. Previously, a maximum of only 5-6 metres per minute had been possible, and that with a high noise level. Not only did the tool give a drastic improvement in production efficiency, but the low noise level also indicated that spindle repair costs could be reduced dramatically.

Inspired from the geometry of quarter round engraving tools sold by the company since 1992, the ACM V-grooving tool can be operated at feeds and speeds many professional users may not believe possible. Through one of its UK distributors Crown Norge improved the production efficiency on one customer's routing tables by 700 per cent (according to the production manager).

The company claims to have the most cost efficient range of tools on the market when putting together superior surface finish, high feed rate, long tool life.

[www.crown-norge.no](http://www.crown-norge.no)

## Delcam

Delcam, a leading developer of Computer-Aided Design & Manufacturing (CAD/CAM) software solutions for the signage industry will be demonstrating its latest developments to the ArtCAM 2009 software range, at this year's Sign & Digital UK.

Used by award winners worldwide, ArtCAM



enables companies to create modular, custom-made, bulk or traditional signage with ease. It can give a hand-crafted look to signs, create inlays or machine a variety of textures with an editable database of more than 250 tools.

To prevent material wastage the software not only nests the pieces to be cut according to their true shape, but it can also run a simulation of the pieces being machined using the chosen tools and material block dimensions. This has proven extremely beneficial to ArtCAM customers as tool selection and toolpath calculations can be changed prior to machining, saving time and protecting their bottom line.

Delcam continually works with CNC router manufacturers to ensure a synergy between ArtCAM and our customers' CNC router.

To find out more visit Delcam on stand C32 or the company's exhibiting sales partners, Tekcel CNC Solutions (stand B24) or AXYZ Automation (stand E30).

[www.artcam.com](http://www.artcam.com)

## Denis Rawlins Ltd

**A12**



*Denis Rawlins Ltd is promoting its trade service for the supply of logo mats.*

Denis Rawlins Ltd is looking for sign and print companies that are willing to promote the logo mat product to their existing and potential customer bases. All that is required is the customer's image to go on the logo mat and an address for delivery – Denis Rawlins handles the rest.

The company provides an electronic PDF proof and delivers the completed logo mat in just 10 working days from approval of the proof.

The mats are extremely hard wearing and the colours will not fade or rot. This is guaranteed over the lifetime of the mat so sign and print companies can be sure their customers will be completely satisfied with their purchases.

Visit Stand A12 for further information.

[www.rawlins.co.uk](http://www.rawlins.co.uk)

## Doro Tape

**M4**

With more than 20 years experience, Doro provide a vast range of consumables, film and accessories.

On Stand M4 Doro Tape will be showing a selection of new products launched this year, designed to make the signmaker's life a lot easier, as well as established favourites.

The new high performance Oralite Reflective 5400 series reflective film has a durability of up to four years, and good adaptability to uneven surfaces. With its permanent solvent adhesive, it offers a high resistance to corrosion and solvents.



In recent years the market has been crying out for a longer life fluorescent yellow to work alongside reflective films and the Oracol 7510 fluorescent yellow cast film can do this and more. With an exterior life of two years, it has one the longest durability ratings of any fluorescent film. Plus being a cast film it will conform to curved surfaces.

For vehicle graphics applications, new accessories include extremely useful seamless white elasticated dust free gloves, a new pressure pump spray bottle for no-fuss wet application, and brilliant mounting magnets, which simply hold the vinyl graphics in place on the vehicle side during application.

[www.dorotape.co.uk](http://www.dorotape.co.uk)

## Drytac Europe Ltd

**C28**



*The new DES-4 Foam Edge Finishing System gets its first European outing on Stand C28.*

Drytac Europe Ltd, one of the world's most highly regarded manufacturers of products for graphics finishing and display, will be exhibiting and demonstrating a wide range of mounting and laminating consumables and machinery at this year's Sign & Digital. In addition, the company will be unveiling two new and exciting additions to its product range – the UV XL80 Wide Format Roller Coater, and the DES-4 Foam Edge Finishing System.

The UV XL80 wide-format roller coater is Drytac's revolutionary addition to its new generation of liquid laminators. This exciting new introduction to the already successful liquid range is expected to transform the future of wide format laminating and all its possibilities, says Drytac. The UV XL offers both a high speed and economical finishing solution and produces no VOCs.

The DES-4 Foam Edge Finishing System has not been seen in the UK and European markets before now. This innovative machine eliminates the need to keep large stock of different colour boards, as it facilitates the application of Drytac PVC and ABS edging on boards in a variety of colours.

[www.drytac.co.uk](http://www.drytac.co.uk)

## Durst Image Technology UK Ltd

**J10**

Durst presents the Rho 320 roll to roll and Rho 700 flatbed UV inkjet printers, two models helping to provide customers with a competitive edge during these difficult economic times.

Durst machines are designed to make a customer's business more profitable by providing the highest levels of productivity and reliability; whilst an innovative approach helps create new business opportunities. Durst machines are exceptionally flexible, printing on the widest range of media and their upgradability allows them to grow with a business.



*See the Durst Rho 320 and more on Stand J10.*

Add to that an output quality only achieved from 70 years of developing the finest imaging machines and a service commitment second to none, and you have the recipe for business success – called The Durst Business Safety Belt by the company.

Launched at Drupa last year, the Rho 320R UV inkjet printer has established a new quality standard for industrial roll to roll printing. Precision components developed and perfected by Durst, such as the innovative Quadro® Array printhead technology and the new print carriage concept are important features of this printer.

The Rho 700 series of UV flatbed printers was also introduced last year and represent a new generation of modular, upgradeable flatbed printers offering high productivity and even fine image quality.

[www.durst-online.co.uk](http://www.durst-online.co.uk)

## Expand International

**G60**



*Expand 2000, a modular pop-up system providing cost effective solutions.*

Expand International, the innovative Swedish manufacturer of the patented QuickScreen 3, are showing a number of new products on stand G60.

The New MediaWall combines style, ease of use and durability with Expand's reputation for bringing new solutions. Based on the curved screen concept found in cinemas the MediaWall is the result of Expand's research into the most effective curve to allow the eye to see images easily and quickly.

To complement this and other products in the range, the company has introduced the BrochureStand. Made of fully recyclable material BrochureStand is light and easy to use, holds literature up to A4 and allows brochures to remain in place even when the stand is collapsed.

Other products on the stand will be the range of outdoor products that is gaining an excellent reputation for surviving in the British weather; the M1, a smart cost effective tension banner stand; and Expand 2000, which being a modular pop-up system, has been gaining in popularity as companies look for more cost effective solutions to custom build. Providing scalability, the ability to reuse the stand components in many different configurations makes the Expand 2000 a cost effective alternative.

[www.expandmedia.com](http://www.expandmedia.com)



# SIGN & DIGITAL *Preview*

## Fairfield Displays & Lighting

**H42**



*Balance - just one of the new products being shown on the Fairfield Displays & Lighting stand.*

The Fairfield Displays & Lighting stand will be packed with creative signage ideas presented by a team of highly trained staff ready to inspire and help you increase your business.

Fairfield Displays & Lighting supplies the trade with far more than just equipment, the company works closely with customers to help develop their businesses. A complete programme has been set up which includes training and a huge amount of marketing material. Details and a free CD packed with ideas to help you build your business will be available from the stand.

New for 2009 includes Balance, a totally new display and signage concept inspired by current fashion trends and using the very latest materials – perfect for opening doors to upmarket projects demanding a new look and where a quality image is key.

Due to the high demand from customers for a really easy to use Digital Screen, which is highly competitive, Fairfield will be launching a collection of new top quality LCD screens ranging in size from 17"–40".

The 3mm rod system being shown on the Fairfield Displays & Lighting stand is a stylish, elegant and highly competitive alternative to using a traditional cable system.

[www.fairfielddisplays.co.uk](http://www.fairfielddisplays.co.uk)

## Fotoba

**C30**

Fotoba is complementing its range of 2.5 and 3.2 metre wide X-Y cutters with a five metre wide Roll Cutter. The XL 500 is ideally suited to working in tandem with printers such as Scitex XL1500 and Vutek 5300 five metre wide digital printers. Useful accessories can be added to XL500 that will allow handling of heavyweight rolls in a mass production environment. The first unit is due to be installed Q1 2009 in Germany. Find out more on Stand C30.

[www.leopold.co.uk](http://www.leopold.co.uk)

## Fujifilm Sericol

**C20**

Showcased on Stand C20 will be euromedia, Fujifilm's dedicated offer for large format printing that was successfully launched in the UK late last year.

At the heart of the euromedia offer is an extensive range of hundreds of media products for all water-based, solvent-based and laminating applications, all proven products, excellent value for money, trouble-free and with downloadable profiles.

Startex FR, for example, is an innovative multi-tasking banner with a textile look and printable both sides. It's easy to handle, light and thin yet extremely tear resistant.

The new generation product 2D Smart Apply allows blister-free, quick and professional 2D wrapping with its superbly engineered combination of self-adhesive polymeric vinyl plus matching laminate.

Fabric Harmony FR is a flame retardant universal polyester textile that allows production of brilliant, vibrant graphics for exhibition banners and indoor and outdoor displays as well as awnings. Thanks to its special coating, Fabric Harmony is extremely tear resistant, wirable and dimensionally stable.

Also on display will be the latest developments in 'euromedia qualified' printers.

[www.fujifilmsericol.com](http://www.fujifilmsericol.com)

## Graphtec (GB) Ltd

**E60**

Highlights on the Graphtec (GB) stand will be impressively fast and accurate cutting, high-resolution full-colour scanning and the latest FlexiSign software.

Visitors will be able to see Graphtec's FC8000 cutting plotters' outstanding versatility and remarkable cutting accuracy for top end production needs on a wide variety of media. Innovations include the next generation of Graphtec's proprietary ARMS (Auto Registration Mark Sensor) system for the ultimate in consistently accurate cutting, even over long lengths.

Graphtec's CE5000 Series of cutters will be showing the benefits of technically advanced features proven on high-spec cutting plotters. Their superb versatility, easy-to-use menu system and added features at an entry level price tag make them the perfect solution for a host of different applications.

The latest CraftROBO desktop cutter will also be demonstrating its extra abilities on the Graphtec stand.

Another attraction on Stand E60 will be the new update to Scanvec Amiable's Flexi Family of signmaking software.

Visitors to the Graphtec stand will also be able to see the advantages of Graphtec's state-of-the-art CSX300 scanners. This series utilises the CIS sensor system to ensure high levels of precision and accuracy, resulting in crisp and clear image reproduction with a wide colour gamut and high optical resolution.

[www.graphtecgb.com](http://www.graphtecgb.com)



*Graphtec's top end cutting plotters will be in action on Stand E60.*





**BLACKBURNS**  
METALS LIMITED

# Composite sign trays manufactured to your requirements...

Contact your Local Blackburns today

**BEDFORD**

t. 01234 684100  
bedford@blackburnsmetals.com

**EDENBRIDGE**

t. 01732 582700  
edenbridge@blackburnsmetals.com

**LEEDS**

t. 0113 386 3280  
leeds@blackburnsmetals.com

**PLYMOUTH**

t. 01752 612400  
plymouth@blackburnsmetals.com

**BRIDGEND**

t. 01656 683900  
bridgend@blackburnsmetals.com

**HAYDOCK**

t. 01942 758800  
haydock@blackburnsmetals.com

**LITTLEHAMPTON**

t. 01903 733500  
littlehampton@blackburnsmetals.com

**READING**

t. 0118 945 5542  
reading@blackburnsmetals.com

**BRISTOL**

t. 0117 948 2600  
bristol@blackburnsmetals.com

**KINGSWINFORD**

t. 01384 282630  
kingswinford@blackburnsmetals.com

**NORWICH**

t. 01603 243900  
norwich@blackburnsmetals.com

**PLATE CENTRE**

t. 01902 431802  
plate@blackburnsmetals.com

**COIL CENTRE**

t. 01902 431888  
coil@blackburnsmetals.com

**Ashby** Trade Sign Supplies

A-Boards

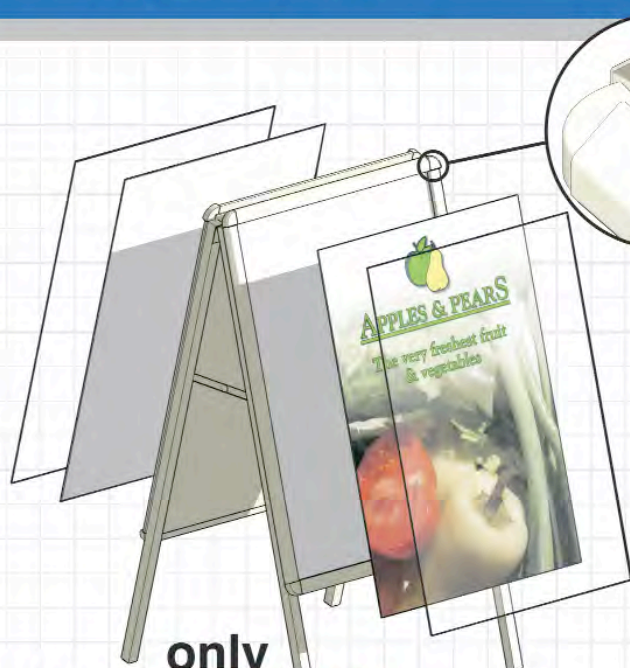

**A1** only  
**£39.00**

500mm  
x 700mm

- Anodised finish
- Double Sided
- Metal backed
- Next day delivery
- Anti-Reflective clear covers
- Clip frame fittings
- Rounded corners
- Internal or external use



only  
**£33.00**

prices subject to carriage and vat

**Ashby**™  
Trade Sign Supplies

**Tel: 0118 981 5343**  
Sales lines open 8:00am - 7:00 pm

**Fax: 0118 981 5335**  
[www.ashbytrade.net](http://www.ashbytrade.net)



# SIGN & DIGITAL *Preview*

## Hampshire Flag

Hampshire Flag is a leading supplier of exhibition and event graphics and display systems, offering products manufactured using the latest technology and materials.

New from Hampshire Flag Company for 2009, and set for launch at the show, is the exciting Banner Frame System.

The company will also be showing innovative Pop-up Event Banners providing excellence in printing, construction and materials; one of the most competitively priced Feather Flag systems on the market, supplied as a compact and complete kit; and the Tear Drop Flag System, which offers elegance, durability and ease of construction.

[www.hampshireflag.eu](http://www.hampshireflag.eu)

## Hewlett Packard



View wide format solutions from Hewlett Packard on Stand H20.

HP will be presenting the first public UK showing of the HP Designjet L65500, HP Scitex FB950 and HP Scitex XP2750 Printers.

HP's strong portfolio for the commercial market features the HP Designjet Z6100 Printer using water-based ink, the low solvent Designjet range, hybrid UV HP Designjet H-series and HP Designjet FB950 printers for printing flexible and rigid substrates, as well as the innovative solution for printing with the environment in mind, the HP Designjet L65500 Printer that uses HP Latex Inks.

This range creates a wealth of choice in size, speed and ink type for all commercial printers looking to expand their customer offering. Representatives from HP Financial Services (HPFS) will also be on the stand to help customers find the best solution for financing their investment.

[www.hp.com](http://www.hp.com)

## Hexis

Hexis UK Ltd, manufacturer and distributor of sign vinyl and digital print media, will this year be proudly expanding its display on stand C10 at Sign & Digital UK 2009.

The 2009 Hexis stand is the biggest ever for Hexis UK Ltd. The reason for this is to incorporate the entire machinery collection now available from Hexis UK Ltd. The range includes HP, Mutoh and Mimaki solvent inkjet printers along with Summa and Mimaki vinyl cutters. Hexis offer a selection of laminators and promote the professional Onyx RIP software. Special show offers will be available on all printers and cutters supplied by Hexis UK Ltd.

The New Hexis 2009 Price List will be unveiled and available for current and prospective customers to collect on the stand. The price list has evolved again, this time into a sign maker's and digital printer's guide to Hexis and many other manufacturers' products.

[www.hexis.co.uk](http://www.hexis.co.uk)

**D50**

## Hybrid Services

**D10**



See Mimaki's new JV33-260 grand format solvent printer on Stand D10.

Mimaki's exclusive distributors for the UK and Ireland, Hybrid Services Ltd will be taking advantage of a prime position at the entrance to the halls to host the UK launch of a number of exciting new products.

One highlight will be a new grand format solvent printer, the 2.6m variant of the popular Mimaki JV33 Series, already available in 1.3 and 1.6m widths. This new machine will demonstrate an economical solution to grand format banner, paper and vinyl printing.

Another will be Mimaki's new entry level wide format cutting plotter range. These provide an introduction to wide format cutting at the kind of prices normally associated with 'no name' machinery – but with the famous Mimaki heritage, performance and backup.

Also on display will be a selection of Mimaki's UV curing range, including the UJV-160 roll-to-roll / flatbed combination machine, partnered by the CF2-1812 large format cutting table.

Complementing these products will be Mimaki's hugely successful CJV30 Series of solvent printer / cutters. The 100cm machine in this series is a new launch as it will be shown in its dye sublimation printing guise, as the Mimaki TPC-1000.

[www.hybridservices.co.uk](http://www.hybridservices.co.uk)

## Identify

**C72**



DirectJet printers and more will be demonstrated on Stand C72.

Back at the NEC again, Identify will continue its campaign to bring high quality graphics to signmakers and engravers.

A major part of the Identify portfolio is represented by Epilog lasers with their ever increasing range of well priced and high quality systems. Because of the long history with lasers, Identify is an undeniable expert and has a huge range of materials and unique substrates for the benefit of all kinds of users.



Sublimation has become a key part of the product offering at Identify and recent sales have proved the benefit of having what is reputedly the biggest range of sublimates available anywhere.

Taking centre stage will be the DirectJet printer. The DirectJet is described as a unique printer, designed to print on many different substrates without the need to pre-treat the surface. This means that the DirectJet can be used for many different applications from signage to labelling. Using pigmented inks the output provides excellent durability which includes a white ink that's proving a bit of a showstopper.

[www.identify.co.uk](http://www.identify.co.uk)

## Impact Graphic Solutions

**J70**

Impact Graphic Solutions specialises in providing software that makes all the difference to a sign business.

Impact GS' Vehicle Outline Library is regularly updated to include the latest vehicles and the company believes it is the most comprehensive of its type available in the UK; its Health & Safety sign library contains more than 1600 images that can be cut from vinyl or printed.

Impact GS also supplies signmaking equipment in the form of the latest in plotter technology from Graphtec and Mimaki, printers from Roland, Mimaki and Uniform, laminators and UV flatbeds. The company prides itself in offering the right advice on which product best suits a business, combined with a good after-sales service to ensure Impact GS customers can start earning from their new machine immediately.

One area that shouldn't be overlooked is Impact GS' knowledge of CadLink's SignLab, which puts Impact GS in an excellent position as a dealer for this unique and feature packed software.

[www.impactgs.co.uk](http://www.impactgs.co.uk)

**impact**  
graphic solutions ltd

## InkTec Europe

**E70**

InkTec Europe will be showcasing its brand new Eco Solvent ink for Roland, Mutoh and Uniform printers.

Also on display will be the company's Full Solvent inks for Mimaki printers and a wide range of media products.

The InkTec Eco Solvent ink is colour matched to the Roland OEM ink and can be mixed with the OEM inks too, thus making it one of the first true plug & play alternative inks available.

As the average retail price is around 45 per cent less than the OEM inks, the potential huge cost saving will come in very handy, especially during these testing times where every penny counts.

Visit InkTec on stand E72 (opposite the food hall) to see a live demonstration of the company's ink printing.

[www.inktec.com](http://www.inktec.com)

**InkTec**® **Europe**

## Innova Solutions

**M6**

Following Innova Solution's debut at The Sign & Digital UK Show last year, the company is returning to wow visitors with more unique, innovative and money-saving products and solutions. It was no accident that the Innova stand attracted one of the highest visitor rates per square metre in 2008 and the company is confident it can repeat the success with the introduction of some very relevant developments for the sign market.

NovaDura™ - Innova has set up a separate trade sign supply company to produce patented anti-graffiti and anti-bacterial signage which offers the added benefit of protected graphics.

NovaCtive™ - a custom-fit solution to make signs 'talk'. The latest innovations in micro-speakers and software now means that components can be fitted to finished signage or pre-assembled in-house.

NovaBond™ Shear Grip Banner Tapes - a reliable, strong bonding tape for edge-seaming banners without the need for welding or stitching.

Also on show will be at Innova's range of alternative fixing technologies, including NovaBond and NovaWeld structural adhesives and high strength bonding tapes.

[www.innovasolutionsonline.com](http://www.innovasolutionsonline.com)

## i-spi Trade Supply

**G66**

i-spi is delighted to be back again for what will be the company's fourth consecutive Sign UK show at the NEC.

The exhibition presents the perfect opportunity for company personnel to meet up with existing customers and introduce themselves and i-spi products to new and prospective clients.

This year sees the launch of a new LCD display systems and visitors will be invited to view and try this fantastic system for themselves.

"This system has been 12 months in development," says MD Chris Ferrie, "and we have positioned our pricing at less than half the price of our competitors in a concerted attempt to bring this technology within the reach of every sign company."

As well as the LCD system, i-spi will be launching its new panel connector system and also showing the full range of the company's sign fixings, LEDs, lightboxes and flame polishers – all at "The Real Trade Price".

[www.ispitrade.com](http://www.ispitrade.com)



A new LCD display system and more will be shown on Stand G66.



# SIGN & DIGITAL *Preview*

## ITC Ltd

Leading manufacturer of cutting tool solutions for the sign and aerospace industries, ITC Tooling will have a vast array of cutters available for all types of routing and engraving operations on stand G50.

On show at Sign UK for the first time will be the new ClearCut Solid carbide single flute, square end, straight shank cutter. The new centre cutting tool is manufactured from micro grain carbide to extremely tight tolerances with polished flute geometry.

This gives an exceptional finish on perspex and acrylic materials and in most cases eliminates the need for flame polishing components after cutting.

Alongside the ClearCut series will be the successful LG series of single fluted end mills that has been developed to meet the changing market requirements of the sign industry, including the extra long series for machining 25mm acrylic.

Also being exhibited on the ITC stand will be the ENG 2D engraving series, the 155 standard, 162 long series and 163 extra long series, all available in ball nose or square end with diameter ranges to meet the needs of the user. In addition, ITC will be showing its dibond folding tools and the new geometry compression tools for use on wood.  
[www.itc-ltd.co.uk](http://www.itc-ltd.co.uk)



*The LG series from ITC, designed to meet the changing needs of the sign industry.*

## G50

## Keencut Ltd

## F54

The all-new Javelin Evolution integrated wide format cutting system from Keencut will be launched and continuously demonstrated at Sign UK.

Available in six cutting lengths from 1.1 metre up to 3.3 metres the Evolution is designed specifically for maximum versatility and fast efficient use by a single technician and is expected to reduce positioning, clamping and cutting times by at least 66 per cent.

Laser beam adjusted with a unique guarantee of straightness of 0.2mm over the full length (1:15000), the Javelin Evolution switches cutting tracks for general purpose and textile cutting and instantly parks below table level when not required.

Also new and available to try on the Keencut Stand will be the new longer upgraded Javelin Xtra and Practik cutter bar ranges, together with the UK launch of the SteelTraK 210 cm vertical cutter with its new V-Groove cutting attachment for scoring and folding both Dibond and up to 5mm PVC Foamboard.

[www.keencut.co.uk](http://www.keencut.co.uk)

## Laserite

## C42

Essex based specialist provider of laser cutting, marking and welding technology Laserite Ltd announces the launch of its latest CO2 cutting laser LL12590 at the forthcoming Sign UK show.

LL12590 is well designed and built for the cutting of flat sheet materials such as acrylic, wood, card, etc.

With laser output in excess of 85w and a large working area of 1250x900mm this system is very well suited for sign making applications

At the heart of the system is a powerful Synrad (USA) laser module for consistent high quality and reliable performance.

As with all Lotus brand machines the LL12590 is extremely well priced; at only £18,500+vat for the air-cooled version, this machine offers exceptional value for money at a time when the current economic circumstances dictate purchase and running costs as high priority factors in decision making for equipment purchases.  
[www.laserite.co.uk](http://www.laserite.co.uk)

## Jag Trade Supplies

## E54

This year at Sign & Digital Jag is launching its new brochure incorporating an additional 85+ tools and equipment to the company's current range. There will be hands-on demos and with some great show offers visitors won't want to go home empty handed.

Recently appointed Bosch distributor, Jag Trade Supplies will have on display a new range of lightweight cordless drills, drill drivers and hammer drills ideal for when working at height.

Ian Crook regional sales manager from Bosch UK Ltd said he was delighted to be working with Jag to establish the Bosch professional tool making range and accessories within the sign trade.

Also on show will be Jag's new custom designed signmaking easel, designed to save space in cramped sign shops and to help reduce back fatigue, along with a whole host of other timesaving gadgets.

A new range of cleaning chemicals and wipes will also be on display.

[www.jagsignsupplies.com](http://www.jagsignsupplies.com)



*Recently appointed Bosch distributor Jag Trade Supplies is on Stand E54.*

## Loxam Access

## D62

Loxam Access will be promoting its range of powered access truck-mounted platforms, scissor lifts, and cherry pickers.

Sign erectors and installers should visit Stand D62 to find out how Loxam Access can help your business.

[www.loxam-access.co.uk](http://www.loxam-access.co.uk)

## Metroplan

## G40

Metroplan on Stand G40 will be promoting its unique Shield range of complementary display products that offer contemporary and stylish solutions to many signage needs.

The Shield range is designed and manufactured to the highest standards and incorporates all the popular solutions including notice boards, lockable interior and exterior showcases, display cases and whiteboards. The Shield colour ways are matched throughout the range to ensure a co-ordinated collection.

On Stand G40 will be the company's new Illuminated Shield Showcases, a new profile of the Shield Display Cabinets and many more products.

As creators of the One Stop Presentations range of products, Metroplan covers all areas of presentation and display. Huge stocks held nationwide covering products from projection screens and exhibition display boards to bespoke display graphics, is the most comprehensive range available from any one company in the UK, says Metroplan.  
[www.metroplan.co.uk](http://www.metroplan.co.uk)



# Uni bracket

the new stylish 4 way fully adjustable bracket from Portland lighting



For universal use  
with our sign lighting

- 1 Slotted fixing
- 2 Slide in and out
- 3 Fix anywhere along length of signlight
- 4 Pivot to suit desired beam angle

## Ledlux



The first proven LED trough light in the UK designed by a lighting company

## Signlux



The UK's No.1 Signlight, compact, multi-purpose trough light system

## Microlux



The only high quality budget sign light in the UK

## Easyfix



...secure bracket to wall



...hang lights on bracket leaving hands free



...slide fasteners into position and tighten

For more information on any of our lighting products, call us on **01922 721133**, email **[sales@portlandlighting.co.uk](mailto:sales@portlandlighting.co.uk)** or visit **[www.portlandlighting.co.uk](http://www.portlandlighting.co.uk)**  
Portland Lighting Limited, Units A2 & A3, Walsall Enterprise Park, Regal Drive, Walsall WS2 9HQ





# SIGN & DIGITAL *Preview*

## Neschen

**J40**

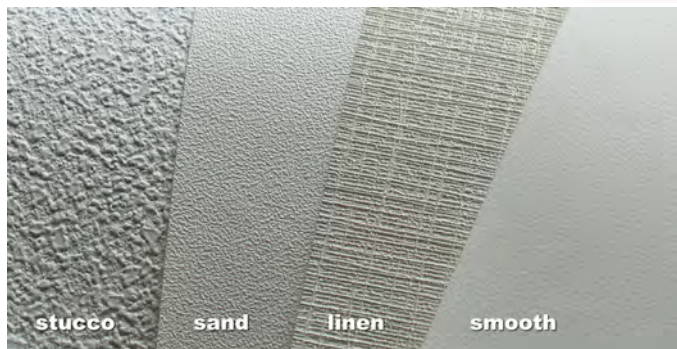

Digital wallpapers in different finishes will be on stand Stand J40.

Digital wallpapers, solvent printable vinyls and new roll-up and pop-up exhibition display systems will be among the many products available from Neschen and being featured at Sign & Digital UK 2009.

The digital wallpapers offer excellent value for money. They are exceptionally easy to hang, and available in paper-backed form for low-to-medium human traffic areas and linen-backed for areas of medium-to-high traffic.

Neschen's high quality solvent printable vinyls offer a high degree of versatility in application. The Easy range is a monomeric vinyl for short-term applications while the Performance range has been developed using polymeric vinyl for longer-term uses.

New for the show is the Easy 100 (100 microns) – a general purpose, permanent gloss vinyl. Expected to be especially popular in the vehicle advertising sector, such as on taxis, where it can be used with both clear and grey adhesives – the latter being particularly useful when applying new graphics over old because there will be no show-through. Two further new products on Stand J40 will be improved Classic and the Flag from Neschen's Expolinc roll-up and pop-up exhibition display systems.

To celebrate the launch of its new products, Neschen has promotional offers available at the show.

[www.neschen.co.uk](http://www.neschen.co.uk)

## Planet Digital Ltd

**B22**

In partnership with Korea-based DYSS, for which it is the exclusive UK and EMEA distributor, Planet Digital will be demonstrating examples from the range of printing and cutting solutions now available. These include the X7/ 2230 digital cutting/routing system and the Apollo 2216WW combined printing and cutting solution.



Precise camera-guided cutting and routing from DYSS.

The X7/2230 provides precise camera-guided cutting/routing of a wide range of larger-format imaging materials up to a size of 2,200 x 3,080mm. It incorporates two single-edge knife cutters, a 1kW precision router and the I-cut Versa-Cut vision system.

The cutter, which offers the option of an extended material conveyance system and a variety of extra tooling devices to accommodate different production requirements, will handle both flexible and rigid substrates and has a maximum speed of 50m/min and a cutting depth capability of 25mm. All X7 cutters have a unique 'quiet' drive system to reduce noise in the workshop environment.

The Apollo 2216WW printer is a one-stop solution for the automatic loading and printing of consecutive sheets of material. Key benefits include easier access to the ink and control functions and the printing head. Registration pins to precisely locate rigid sheets, a variable-controlled vacuum bed assembly and a continuous-feed material conveyor system are other important features of the printer. [www.planetdigital.eu](http://www.planetdigital.eu)

## Plex Display Ltd

**D26**

To view the company's extensive product range, visit Stand D26 where Plex's experienced team will offer friendly and informative advice.

In addition to pull-ups (roller banners) pop-ups and modular systems, Plex offers a wide selection of point of sale and signage products suitable for indoor or outdoor use, dependent on requirements. Sign UK 2009 will see the launch of the Plex pavement signage collection, which the company is proud to showcase.

Plex products are of British design, competitively priced and of high quality. To meet the needs its customers the company maintains an unrivalled level of customer service and believes it probably holds the largest stock of product in the UK, available for immediate despatch.

[www.plexdisplay.com](http://www.plexdisplay.com)



Plex H2O Swingmaster



## Print Finishing Solutions Ltd

**F2**

Specialist suppliers of large format lamination products, PFS (Print Finishing Solutions) will be launching a new range of lamination products at the Sign & Digital Show this year.

Already available from January 2009 and being showcased on stand is the latest in the Kala range, the new Mistral. This cold lamination system with a single heated top roller is available in 1.65m and 2.1m widths and is able to cope with high volumes of different kinds of finishing jobs each day whilst also being easy to operate.



See the new Mistral cold lamination system on Stand F2.

Alongside the new Mistral will be a range of other wide format laminators that PFS exclusively offers in the UK.

Mark Dale, Director for PFS says, "Although extremely committed to Kala we are also responding to the demands of the market by supplying a wider choice in terms of quality and cost. This is paramount in helping sustain this industry in these difficult times." [www.pfsltd.net](http://www.pfsltd.net)

## Photocast Prodcuts Ltd

**C58**

The Photocast Products stand will features interpretation boards, bronze wall and floor plaques, memorial, commemorative and opening plaques, sculptured plaques in bronze, Braille and tactile signage.

New for the show Photocast will be introducing Castcoat, an innovative composite metallising process that is changing the way the world works with metal, says the company.

A patented cold-sprayable process allows a layer of metal to be applied over almost any substrate, in virtually any configuration or design. The incredible results look and feel just like hot-cast metal, but without the weight and expense.

[www.photocast.co.uk](http://www.photocast.co.uk)

## Robert Horne Group

**G20**

The Robert Horne Group on Stand G20 will be, literally rallying round, to provide fun and information, highlighting all of the company's varied materials offering, whilst devoting part of the stand to its ever-growing range of digital hardware and ancillary products.



The Robert Horne Group will be entertaining visitors on Stand G20.

Providing a perfect showcase for its vinyl ranges from Avery and a fun element, the stand will have a remote car rally circuit with mini cars wrapped in Avery Vinyl and where visitors can try their hand at racing. The circuit itself will be made from Foamalux Xtra which contains recycled Foam PVC and represents Robert Horne's commitment to closed loop recycling that takes waste Foam PVC and sends it back to be made into new Foamalux Xtra.

The main pit stop of the stand will feature hoardings made from rigid substrates including Staufen, Challenger Display Board, Dibond, Lexan and Foamalux sheets from Brett Martin as well as LED illumination from Bright Green Technology, Philips and Robert Horne's own brand Enlite.

Robert Horne will be putting its range of aqueous, solvent and UV printers through their paces including a VUTEk QS2000, Roland, Mimaki and Canon as well as a SEAL laminator. Also demonstrated will be the use of media inks, RIPs and colour management facilities.

[www.roberthorne.co.uk](http://www.roberthorne.co.uk)

## Roland DG (UK) Ltd

**E20**

Leading wide format manufacturer, Roland DG (UK) will be showing a range of machines that represents the true diversity of the company's current wide format portfolio.

Taking centre stage on the stand will be Roland's VersaCMM series, probably the world's most popular print and cut wide-format machine. The new Roland workhorse, the VersaART RS-640, and the award-winning VersaUV LEC-300 will also be on display. Roland's wide format portfolio will be supported by a selection of its engravers as well as range of applications on display, providing users with new ideas and inspiration.

The VersaCMM is designed to enhance the productivity of creative professionals everywhere and VersaCMM VP models feature a compact design and numerous enhanced productivity features.

The robust entry level RS-640 machine is ideal for producing a range of graphics, from precision composite designs to large outdoor posters and banners on a variety of substrates.

Targeting the niche production sector is the award-winning VersaUV LEC-300. The LEC-300 is the industry's first wide-format UV inkjet printer/cutter and uses safe, low-heat LED lamps to create special effects and finishes for luxurious, customised graphics.

Roland DG will also be showcasing a selection of engraving machines, VersaWorks® RIP software and its range of eco-solvent inks. [www.rolanddg.com](http://www.rolanddg.com)



# SIGN & DIGITAL *Preview*

## Rose Plastic UK Ltd

**D36**



*Plastic document tubes from Rose Plastic on Stand D36.*

Following on from its phenomenal success at the show in 2008, rose plastic is back again at Signs and Digital UK 2009 to demonstrate its exciting range of poster tubes.

The specialist packaging producer has developed three innovative products, the ScrewPack, VarioPack VPN and VarioPack VP.

The ScrewPack features a fixed-length protective postal tube with a highly effective screw closure for maximum product protection. It is available in a number of different lengths, ranging from A4 landscape to A0 size posters to suit customer requirements. ScrewPack is the entry level product, which provides affordable packaging and essential protection for documents of all fixed sizes.

Both VarioPack VPN and VP feature an innovative slide, twist and lock mechanism for variable length adjustment, which allows all sizes to be extended on the VP product. Known as the traveller's tube, the VarioPack VP is the premium product, which has the added benefits of an adjustable shoulder strap and a screw cap at the top for added flexibility. Both products are manufactured from high quality fully recyclable plastic, which is extremely durable and reusable.

All rose plastic document tubes are moisture, oil and water resistant available in specific lengths and colours, with branding options available to suit customer needs.

[www.rose-plastic.co.uk](http://www.rose-plastic.co.uk)

## Sign Update

**M20**

Established in 1990 by a signmaker, Sign Update is now widely acknowledged as a leading magazine for the sign industry.

Published bi-monthly, each issue is packed with sign related news and a useful Buyers Guide. Readers can find out about the latest products, recent innovations and new technologies, read case studies, learn more in design tutorials, and get the views of people working in the industry.

Sign Update targets its circulation of more than 8,000 at people who work directly in the trade and the decision makers.

# Sign *UP* Date

The Sign Update team is proud of the quality of its database, the value of which is confirmed by the tremendous response advertisers can receive.

The business is a family run concern and consequently takes that little more care and time dealing with clients' requests and needs.

Meet the team on Stand M20 and find out how being featured in Sign Update could promote your business to the right people.

[www.sign-update-magazine.co.uk](http://www.sign-update-magazine.co.uk)

## Spandex UK

**K22**



*The Gerber Solara ion will be demonstrated on Stand K22.*

Spandex will exhibit key products from its hardware, materials and sign systems ranges on Stand K22.

Taking centre stage is the innovative Gerber Solara™ ion, a true flatbed, wide-format, UV inkjet printer that offers vivid, flexible, outdoor-durable graphics that are immediately usable. A key feature of the Solara ion is its advanced GerberCAT™ cationic inks and Cold Fire Cure™ technology. Delivering high print quality at impressive speeds, the Gerber Solara ion can print onto a large range of diverse substrates, including aluminium and glass.

Spandex will also prove why it is an industry leading supplier of key media brands such as Avery, Mactac and 3M, as well as its own ImagePerfect™ Digital and Signage range. The ImagePerfect display will include the new PerfectApply cast and polymeric films for vehicle wrap, glazing enhancement, and other graphics applications.

[www.spandex.co.uk](http://www.spandex.co.uk)

## Target Transfers

**A25**

Target Transfers, the UK arm of GroupeStahl, is an industry expert when it comes to identity for textiles.

The company is at the forefront of leading technology in the transfer market for machines, consumables and custom transfers. It has been producing transfers to order for more than 30 years, and also specialises in do-it-yourself consumables and machines.

The Solutions and Colourprint range means that Target Transfers has a print and cut product to suit all needs. The company exclusively retails the internationally renowned Hotronix presses, and this year, is offering the perfect print and cut solution, the Mimaki CJV 30 range.

Target Transfers also offers its range of vinyl cutters, ideal companions to its products. The Cad-cut Premium range is established as a market leader and, complemented by other selections, means Target Transfers has the answer to personalisation needs.

[www.targettransfers.com](http://www.targettransfers.com)



## Tecna UK

**B52**

Stand B52 sees the launch of the t3fabframe from Tecna.

Being launched on Stand B52 is the t3fabframe. The most versatile fabric display system available on the market, says Tecna UK, this enables you to capitalise on the huge advancements made in printing on fabric.

Tecna UK, working with Tecna Display, has designed this innovative fabric display system with the massive benefits that printed fabric can offer; low cost, excellent image quality, easy transportation, ultra-lightweight and washability for repeated use. The framework is strong enough to carry plasma screens and heavy displays yet can be built quickly and easily and packed away with minimal, compact storage. Could this be the 21st century pop up?

The t3fabframe channel uses the same-patented connector and twist-lock tube location method that is used in the t3airframe from Tecna UK so that it has compatibility across all t3 structures. It also enables the fabric panels to be fitted effortlessly to create 3D framework structures with either non-illuminated panels or by back-lit illumination for cost effective lightboxes.

The new t3 system still lends its self to exhibitions, retail, conference sets, or even as a superior, cheaper alternative to the pop-up system.

[www.tecnadisplay.com](http://www.tecnadisplay.com)

## Tekcel CNC Solutions

**B24**

The latest Tekcel routers will be on Stand B24.

Tekcel CNC Solutions plans to use Sign UK to unveil new additions to its range of award winning CNC routers and value for money tooling.

Tekcel routers have earned industry-wide recognition for their technical innovation and rock solid reliability. This was underlined with a Highly Commended award from the BSGA Sign Industry Awards.

Available in a comprehensive range of industry standard bed sizes, all Tekcel routers offer a wealth of class leading features, including powerful routing heads, digitally-controlled, servo motors and ball leadscrew drive systems on every axis, 'cut-to-film' vacuum bed systems and automatic tool length sensing as standard. There are also a wide range of 'must have' options on offer, including Automatic Tool Changing, Cut to Print Camera and Sheet Material Registration Systems.

Visitors to the Tekcel stand this year will have the opportunity to evaluate an exciting new addition to its router range and several new additions to the company's comprehensive range of high quality CNC router cutters.

[www.tekcelcnc.com](http://www.tekcelcnc.com)

## Tharstern Ltd

**B32**

Tharstern is a market leader of Print MIS solutions with 25 years of applied industry experience and more than 750 customers who entrust their print business with the company's systems.

The strengths a Tharstern MIS can bring to an organisation are limitless and vary from business to business, but essentially provide the tools to support productive and administration requirements and deliver Business Intelligence to help plan, direct, forecast and control a print business.

Streamlined Production; JDF Automated Workflows, Efficient Administrative Systems; Quality Control; Cost Control and Profit Growth; FSC Environmental Accreditation Support; Business Intelligence; Real-time Key Performance Indicator Dashboards; Controlled Print Management; Dynamic Web-to-Print solutions - these are just some of the benefits of a Tharstern Print Management Information System (MIS).

Choosing and investing in a Management Information System is one of the most important business decisions there is.

Visit Stand B32 and take a look to discover why Tharstern Print MIS solutions are so popular and the distinct advantages it can give a business.

[www.tharstern.com](http://www.tharstern.com)

## The Magic Touch

**A55**

TheMagicTouch continue 2009 with a host of original developments.

This year offers the latest image transfer technology with a new range of laser, sublimation and print/cut innovations. The TMT/OKi toner based laser printers have proved the best ever for all transfer applications especially with superb durability for textiles and garments regardless of composition or colour.

.....continued on page 102





# SIGN & DIGITAL *Preview*

.....continued from page 101

Sign companies need to consider TheMagicTouch process as "The New Salesperson" enabling personalised products and samples to be given evaluation by both existing and prospective clients. Experience has shown that target marketing of personalised items followed up with a phone call/email results in a higher conversion rate of orders. This type of regular contact with existing clients is also very rewarding and assists in building better customer profile and enables their full potential to be realised.

Also introduced is the new Ricoh GX7000 A3 sublimation printer using Sawgrass SubliJet-R cartridges. The advantages include faster printing and the lowest maintenance ever for "hassle free" sublimation transfer printing. This together with the Mimaki "Print & Cut" enables the company to offer a comprehensive range of solutions.

[www.themagictouch.co.uk](http://www.themagictouch.co.uk)

## Touch Systems

**D70**

Touch Systems Ltd developed Clarity Professional to provide an end to end software solution for small to medium sized sign and digital Print companies.

Clarity Professional is a Management Information System (MIS) pulling together contact management, marketing, sales enquires, intuitive estimating, quotation management, purchasing, stock control, production planning and cost analysis.

Currently benefiting more than 2000 users Clarity will ensure a streamlined approach to a business, increasing efficiency, productivity and cutting costs. With the addition of the powerful Digital Print Calc Wizards, users can quote accurately, saving time and money.

Clarity we will be demonstrated live on Stand D70 where Clarity Professionals will be on hand to answer all your questions and show all the latest features.

[www.claritypro.com](http://www.claritypro.com)

**clarity**  
PROFESSIONAL™

Software to streamline your business

## Tradefocus

**M16**

Tradefocus, a division of commercial signage provider Signfocus, is continuing to grow despite the global credit crunch.

The decision to re-brand the company in September 2008 is just one element in an ongoing strategy to improve on recent success. Along with investment in equipment, the company is working towards achieving ISO9001 quality management and is already CHAS accredited and a member of BSGA.

Tradefocus currently offers a unique service to the trade industry. The company's "one stop shop" concept provides all bespoke manufacturing for the smaller sign shop. This can be from flat cut letters, though to EZY Sign – a wholly manufactured sign, either flat-packed for assembly or delivered complete and ready for installation.

The concept of Ezy Sign is simple, and is similar to flat pack furniture. The customer specifies the sizes and materials they wish the sign to be made up in and Tradefocus manufactures

and despatches the goods in flat-pack format with all necessary components and fixings, accompanied with step by step instructions to enable the customer to quickly and easily assemble the sign.

Tradefocus' portfolio includes, but is not limited to, a cnc routing service, flat cut letters, flame polishing and a full bespoke sign manufacture and installation service.

[www.trade-focus.co.uk](http://www.trade-focus.co.uk)



**TRADEFOCUS**

## Universal Aluminium Systems

**K21**

An acknowledged market leader in the supply of aluminium extrusions and accessories used in multiple sign and graphic solutions, Universal will be promoting its new network of strategically located approved converters. This new initiative will provide a more local facility and help speed up the turnaround on finished products. Two of the converters (NE Plastics and Horizon Signs) will be in attendance for the duration of the exhibition.

Universal will also officially launch two new products (WedgeFlex and BannerFlex), as well as demonstrate other systems from its extensive portfolio. The former is an advanced illuminated flexible-face sign system, developed in association with SignComp (a world leading exponent of flexible-face signage technology) and featuring a unique and patented two-part tensioning device to increase performance, while the latter comprises two profiles instead of the traditional one to provide a stronger and more durable banner system.

Other products to be showcased include DualCase (allows single and double-sided illuminated signs to be created from the same basic system), Locate (a post & panel system comprising more than 50 different modular sign configurations), TraniCase (an illuminated system designed specifically for narrow-profile installations) and the UniLight trough-lighting solution.

[www.universal-aluminium.co.uk](http://www.universal-aluminium.co.uk)



An example of the new Wedgeflex illuminated flexible-face tensioned sign system from Universal Aluminium Systems.





Iron Design is the UK's leading supplier of quality hanging brackets and projecting signs, supplying the trade with the largest 'off the shelf' range of products, including the bracket, panel and lighting.

Our designs are both traditional and contemporary, sympathetic for conservation areas and just at home on the high street. The uniformity of design can also work well in shopping malls and arcades. We also offer a full bespoke service to manufacture to your own design.

## SIGN HANGERS & PROJECTING BRACKETS - SUPPLIED NEXT DAY!

- > Supplied ready for installation
- > Sign panels only require the addition of graphics
- > Fully galvanised heavy gauge steel
- > Lighting units available
- > Ironwork and panels to customers designs

For more information, contact:

email: [enquiries@ironsigns.com](mailto:enquiries@ironsigns.com)

website: [www.ironsigns.com](http://www.ironsigns.com)

tel: 01202 463573

fax: 01202 463564



Ashby™ Trade Sign Supplies

AshbyTrade.net

Ashby Trade Sign Supplies new website

# www.ashbytrade.net

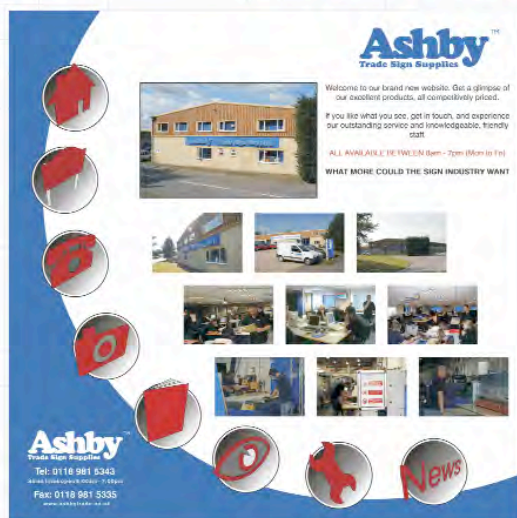

At last! We've now updated our site to display all our products in detail for you. You'll also find technical information, manufacturing features, photographs and designs for you to download and use with your own designs.

Have a look now and watch out for further interactive developments to help you advance your business.



**Ashby**™  
Trade Sign Supplies

**Tel: 0118 981 5343**  
Sales lines open 8:00am - 7:00 pm

**Fax: 0118 981 5335**  
[www.ashbytrade.net](http://www.ashbytrade.net)

prices subject to carriage and vat



# SIGN & DIGITAL *Preview*

## Vivid Laminating Technologies Ltd

**D18**

The team at Vivid is very excited about the launch of the company's new Matrix 530 single sided laminator, which will be demonstrated on Stand D18. As several Vivid customers will already be aware, the Matrix 530 has been under development for longer than was originally anticipated, but it's been reported that it's so good it's well worth the wait.

The main advantage of this new system over other single sided models on the market is apparent, with a retail price of under £8,000 for a system that will laminate up to 10 metres per minute. The Matrix 530 is capable of laminating all paper sizes up to SRA2 and is ideal for smaller documents too. It features an easy semi automated feed system and rear separator for cutting prints into individual sheets, ready for the final stage of trimming.

Further desirable features include side lays which eliminate any guess work when feeding prints, so work is always accurately laminated and separated and an overlap system which prevents miss-feeds. The built in anti-curl bar also eliminates the worry of a wavy finish and prints being less than perfect.

Lease options on the Matrix 530 start from as little as £40 per week. [www.vivid-online.com](http://www.vivid-online.com)

## William Smith

**K12**

William Smith will be providing plenty of opportunities to get 'up close and personal' with some of its materials and machinery on Stand K12.

A major feature will be an interactive wall where visitors can try out for themselves the amazing results that can be achieved with 3M™ Scotchcal™ IJ8624 and 8624ES graphic film for textured surfaces.

Vehicle panels wrapped in 3M IJ380 and 3M Scotchcal Series 85 will bring to life the highly professional and durable finish that can be achieved with these films.

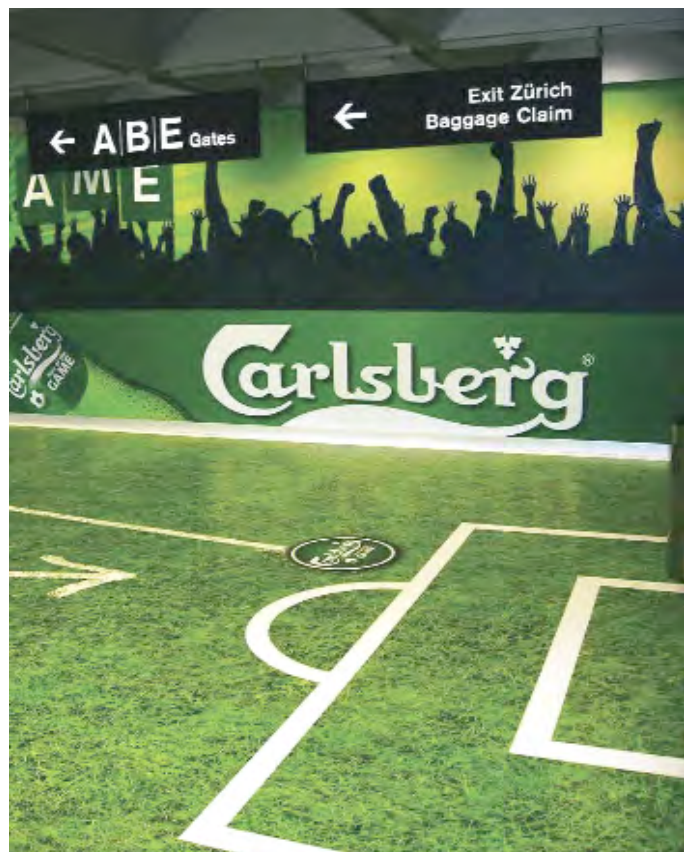

Graphic films for textured surfaces and more, on Stand K12.

And a specially constructed display of 3M™ High Visibility Vehicle Safety Marking Tapes will clearly demonstrate the exceptional reflectivity of these materials.

Fully interactive demonstrations of the RollsRoller Flatbed Applicator and the Mutoh Blizzard inkjet printer will be presented throughout the show.

The RollsRoller Flatbed Applicator's ease of installation, space saving, time saving, increased productivity and efficiency, is proving an invaluable asset to large sign manufacturers and smaller businesses alike. The Mutoh Blizzard and Spitfire ink jet printing machines both feature Mutoh's Intelligent Weaving i² technology, which provides a superior print quality and clarity of image for both photo and sign printing.

William Smith's technical sales team will be on hand for one-to-one discussion and advice.

[www.williamsmith.co.uk](http://www.williamsmith.co.uk)



Featured on Stand K12 will be the Mutoh Blizzard.

## Xpres

**D2**

A market leader in the UK transfer technology market since 1980, Xpres supplies a range of digital transfer systems and consumables that enable sign makers to expand their current product offer and capitalise on the ever increasing demand for low volume runs of personalised clothing, business gifts and promotional products.

[www.xpres.co.uk](http://www.xpres.co.uk)



## Your Embroidery Services Ltd

**H30**

Your Embroidery Services Ltd is a specialist supplier of embroidery and digital direct to product ink jet printing machines.

The range of embroidery machines from SWF covers all aspects of the industry from small footprint single head machines to large high production models thereby satisfying all demands. DTG printing machines lead this style of technology with machines to suit all areas of the market and are capable of printing onto a variety of products including textiles.

New this year is WIMS which saves valuable white ink and helps generate a perfect white base. Together with software, consumables and a wealth of experience, for both embroidery and print, YES Ltd represents the perfect one stop shop.

[www.yesltd.co.uk](http://www.yesltd.co.uk)



**Engraved or Chemically Etched  
Stainless • Brass • Laminates etc.  
style and wording of your choice**



76mm dia.

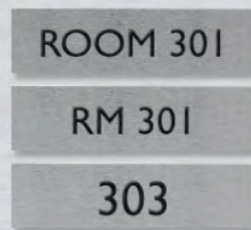
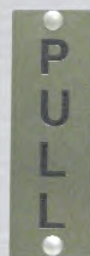
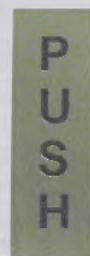

with or without holes



**Brushed Stainless - with or without holes**  
actual size 125 x 80mm



**Personalised**



**Brushed Stainless**

Type A

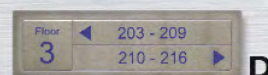
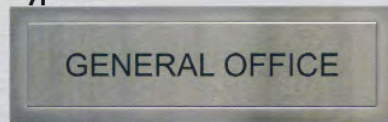

**Magnetic Interchangeable Nameplates** 254 x 80mm



B



C

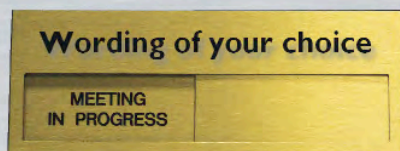

ANY SIZE  
**Gold Laminate**

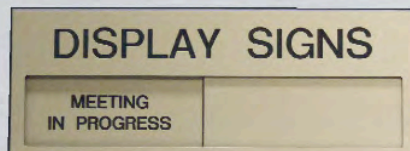

ANY SIZE  
**Silver Laminate**

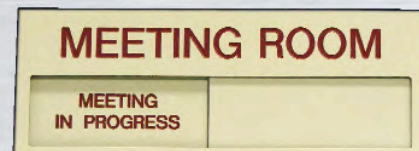

ANY SIZE  
**White/Red Laminate**

## Chemical Etching Brass • Stainless • Bronze



**Custom shapes to your design**

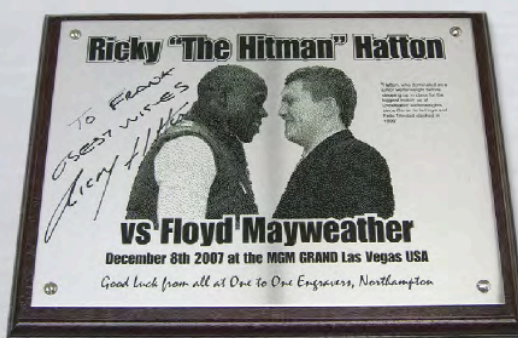

with or without wooden backing

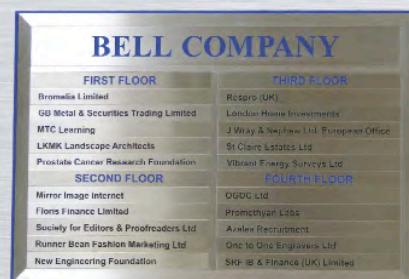

**Interchangeable Stainless  
Directory System - any size**

Call today for  
Unbeatable  
prices!

**Tel: 01604 644604**

**E-mail: info@otoel.com**

**Fax: 01604 644755**

**Web: www.otoel.com**

Unit 3 Cirrus Park, Lower Farm Road, Moulton Park, Northampton NN3 6UR

**one to one  
engravers ltd**



# Signmaster Systems Ltd

## Easymount Laminator

These versatile laminators can handle materials up to 25mm thick, including card stock, foamboard, MDF or rigid PVC board. The Easymount™ can also be used as a vinyl & masking tape applicator.

- Forward and Reverse
- Variable Speed
- Foot Pedal
- Hot or Cold
- Free Installation
- On-site Warranty

**GREAT  
VALUE From  
£999**

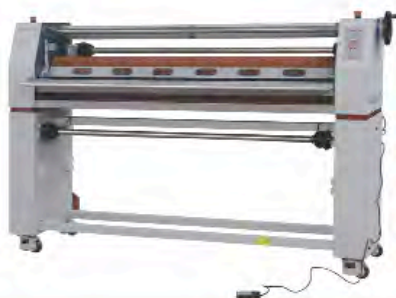

**NEW**

**Easymount SignMakers  
Laminator**  
Call for best price.

## Graphtec Vinyl Cutters



**NEW!**  
Ring for  
best price

**Graphtec's most popular and  
affordable cutters are ideal for  
cutting all types of sign making vinyl**

The all NEW FC8000 series High-Performance cutting plotter is an industry leader for sign makers, graphic artists, auto-aftermarket professionals, countertop installers and other related users.

The newly designed FC8000 has added features such as: 3 inch wide user-friendly LCD control Panel, a Dual configuration function (two-user set and save customized conditions), an optional Ethernet capability (run multiple machines from one location), additional push rollers with 3 tension settings and enhanced ARMS system

- Tangential Emulation for super accurate cutting.
- Free media basket
- ETHERNET connectivity
- Includes cutting software
- Includes cutting software
- USB or serial connection
- Mac and PC compatible
- Fastest cutting in class
- 600gf max cutting force

## Bargain Corner

### Versacamm VP540



EX-Demo

- SAVE £3500
- VP540 54"
- Eco-Sol max ink
- Print & Cut
- 6 month warranty

**Only  
£9495  
Installed**

### ClustaRack



- 12 roll unit
- 60" media width
- 3" core version on offer
- other sizes available
- keep your vinyl tidy

**Order  
by Xmas  
& get £20  
off.**

### Roland Versacamm



- Only 1 left!
- SP540 54"
- Eco-Sol max ink
- Print & Cut
- 12 month warranty
- 2 day training course

**Only  
£8995  
NEW**

## Signlab 8



SIGNLAB 8 brings even more design and production tools than ever before. If you are digitally printing signs or plan to in the near future, SignLab is the must have software for your business.

- New Design Tools
- 75 Plug-ins Added
- Bitmap Editing Program
- Pro Text Compose Tools
- Halfcut labels
- Vectorization Wizard

**NEW  
Upgrades From  
£125**

**Sales line: 0845 130 55 65**

All pricing subject to VAT.



## Mimaki JV33 Solvent Printer and CG series Cutter



**Call  
for best  
price.**

In addition to various enhancements which bring out a high quality print of 1,440 dpi, the new JV33 series has increased print speed over the JV3. With its compact design and affordable price, the JV33 series is an attractive option for any shop. Mimaki's flagship product has established high standards which set it apart from the competition.

**Awarded best 1.6m printer 2008 by European Digital Press**

- **NEW** high speed print head.
- **1300mm & 1600mm** print widths
- **Uninterrupted Ink Supply System**
- **Includes media take-up**
- **Contour cut and die cut**
- **NEW** ink formulation Wider Gamut

## Mimaki CJV30 Solvent Print and Cut



**NEW  
Call for best  
Price.**

Exceptional quality, high speed, white ink, and all the best features of the award winning Jv33 now available with in built cutting. Complete with take-up unit on all sizes the CJV30 provides the complete all in 1 package.

The Mimaki CJV30 is available in four sizes to provide a solution from the smallest to largest of setups.

**Print & Cut in one machine**

- **Same top quality printing as JV33**
- **610mm, 1000mm, 1300mm & 1600mm** print widths
- **Uninterrupted Ink Supply System**
- **Includes media take-up**
- **Instantly drying printing**
- **Print & Cut in 1 machine**

## Roland VersaART RS640 Eco-Sol Printer



**NEW  
Call for best  
Price.**

The VersaArt RS series of eco-solvent wide-format printers integrates the latest technologies from Roland's award-winning VersaCAMM and SOLJET PRO III models. Offered in a 64" 4-color (CMYK) model, the VersaArt is the perfect production tool for both indoor and outdoor graphics including signs, POP/POS materials, banners, posters, vehicle graphics and wraps. It also supports soft signage and fabric applications.

**Full bundle with take-up, 1.6m  
Graphtec FC7000 £12995.00**

- **1600mm** cut width
- **Versaworks RIP Software**
- **Print to standard materials**
- **RIPC reduced banding**
- **Up to 21Msq/h**
- **Very low running costs**
- **Eco-Sol Max Ink**

## Roland VersaCAMM Eco-Sol Print and Cut



**Call  
Inc free installation  
training &  
software**

**SOLJET ProIII XC540**  
Ring for details

**Advanced JET AJ1000**  
Ring for details

The instantly recognisable Roland VersaCAMM™ range is the world's best-selling integrated print & cut system.

Designed to deliver precise, 1440dpi durable 4-colour inkjet printing and fast, accurate digital cutting all in a single easy-to-use device, the VersaCAMM™ VP is highly versatile, very economical and seriously productive. Combined with Roland's proven Eco-Sol Max™ ink it consistently produces great images on a host of materials - making it ideal for a huge range of banner, poster, exhibition, POS, display, sign and label applications.

**SignLAB 8 PRINT & CUT for Versaworks  
ONLY £550**

- **760 or 1370mm** cut width
- **Versaworks RIP Software**
- **Print to standard materials**
- **1440 dpi** photo quality
- **Print and cut in one unit**
- **Instantly drying printing**
- **Very low running costs**
- **Eco-Sol Max Ink**



**Mimaki**

**uniform**

**Summa**  
DIGITAL IMAGING TECHNOLOGY

**GRAPHTEC**

**www.signmaster.co.uk**



# CLASSIFIED

## FOR SALE

Unique opportunity to purchase  
all necessary plant to manufacture  
**EMBOSSED ALUMINIUM  
SIGNS**

Large Hydraulic Embossing press  
Metal guillotine - Roller coating machine  
Huge qty of forms, borders,  
lettering, Paint etc.  
One days training once re-located if req.

**O.I.R.O £3.500**  
Contact 01767 681295

## FOR SALE

**Mimaki JV3 160SP  
& Shiraz Rip V6**

Excellent condition, Front Dryer.  
Only genuine Mimaki inks used.  
Take up roller, Gold service since new.  
Can be seen working in West Sussex.

**£6500.00 + VAT**

**Gerber Fast Track 1300**  
Pinch roller vinyl cutter, Good condition

**Gerber GS15**  
380mm sprocket vinyl cutter  
Excellent condition  
Only used for 6 months from new

**Gerber Edge MK1**  
Always Spandex maintained  
**Best Offer Secures each of above**

**Contact: David 07816 527939**  
david@supersigns.co.uk

## VACANCIES

## northampton SIGNS

### New Business Sales Manager

#### Competitive Package

Successful sign business, continuing to  
look for growth opportunities. Confident  
even in current climate. Great team and  
products. Newly appointed to NHS and  
Pan Government 3 year Framework  
Agreement, which we plan to exploit.

Please send CVs to Simon Lowin  
simonlowin@northamptonsigns.co.uk

site surveying  
project management  
design  
brand development  
new brand roll-outs  
signage manuals  
advertising consent  
metal fabrication  
CNC routing  
3D letter building  
neon illumination  
LED illumination  
plastic moulding  
plastic fabrication  
colour matching & spray painting  
CNC vinyl cutting  
banners  
engraving & braille  
wide format digital printing  
sign installation  
air-side & land-side airport installation  
maintenance  
wayfinding signage  
spandex system

**sign  
&  
design  
manufacture**



Unit 5 Stour Road  
Ross Road Industry  
Northampton NN5 5AA

www.northamptonsigns.co.uk  
info@northamptonsigns.co.uk

01604 758 198

01604 759 515

**DMA signs**

## Estimator

We are a Sign Company based in Leatherhead, Surrey covering healthcare, education, government, construction and corporate sectors. We are committed to attracting, rewarding and retaining high quality employees, and have set ambitious goals for the future.

We are looking to recruit an Estimator to take responsibility for forecasting the cost of future projects. This position requires a hands on aptitude for mathematics, the ability to quickly analyse, compare and interpret detailed and sometimes poorly defined information, duties will include:

- Provide complete cost estimates for signage involving all production processes.
- Review construction or conceptual drawings to determine the processes required.
- Establish detailed parts lists to assess if it is more efficient to produce or purchase.
- Initiate price enquiries from potential suppliers and maintain up to date price data.
- Calculate the labour hours necessary to produce the predetermined number of units.

If you have excellent communication skills, the ability to work on your own initiative and perform well under pressure then we would like to hear from you.

Applications for employment at DMA Signs Limited should be made in writing and forwarded together with a current C.V. to:

Mr. Tim Matthews  
Managing Director  
DMA Signs Limited  
Unit 6, Bridge Works  
Kingston Road  
Leatherhead  
Surrey  
KT22 7SU

You can also email your application in confidence to sales@dmesigns.co.uk  
DMA Signs Limited is an equal opportunities employer.

Telephone

Email

Web

## Large Format Print Company Required

Located anywhere in the UK. With a turnover between £1m -£10m.

Please respond in writing including your latest available figures  
where possible. Responses will be accepted from Principals only.

Applications will be treated in the strictest confidence.

Mr Steven Fern  
Corporate Strategies PLC  
1 North Parade, Parsonage Gardens  
Manchester, M3 2NH

## Sign Company Required

Located anywhere in the UK.

Please respond in writing including your latest available figures  
where possible. Responses will be accepted from Principals only.

Applications will be treated in the strictest confidence.

Mr Steven Fern  
Corporate Strategies PLC  
1 North Parade, Parsonage Gardens  
Manchester, M3 2NH





# Future Recruitment Ltd.

Open 8 am - 8 pm

☎ 0161 485 8888

## Our team of consultants cover all the UK



**Sue Kirkman**  
Recruitment  
Consultant



**Jane Houghton**  
Managing  
Director



**Louise Clarke**  
Sign  
Consultant



**Hollie James**  
Print Management  
Consultant



**Helen Thomas**  
Board Level  
Consultant

## Search & Selection

Signs Screen & Digital Graphics Printing

[www.futurerecruitment.com](http://www.futurerecruitment.com)

[info@futurerecruitment.com](mailto:info@futurerecruitment.com)

## Trade Engraving

Est. 14 years



Control Panels



Prestigious Engraving



Data & ID labels

- ▢ Stainless steel
- ▢ Brass
- ▢ Traffolyte
- ▢ Laser laminate
- ▢ Aluminium
- ▢ Laser or rotary

For REAL trade prices...

**Impact**  
SIGN  
Solutions Ltd

01296  
488902  
[info@impactsignsolutions.co.uk](mailto:info@impactsignsolutions.co.uk)

[www.impactengraving.co.uk](http://www.impactengraving.co.uk)

## White Villa Ltd

Awnings, Canopies, Signwriting,  
Banners, Digital Printing



Canopy



Awning

tel: 020 7237 8000  
fax: 020 7237 8621  
[www.whitevilla.co.uk](http://www.whitevilla.co.uk)

Trade price from main  
distributor of no. 1  
Italian awnings



Teedv

## STOCK DOMES

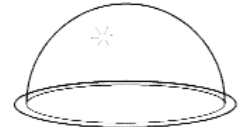

18 SIZES 100<sup>mm</sup> to 1800<sup>mm</sup>

A range of clear cast acrylic domes  
ready today and delivered tomorrow.

"SPECIALS" from 140 sizes

TALBOT DESIGNS LTD

TEL: 020 - 8346 8515

FAX: 020 - 8349 0294

e-mail: [domes@talbotdesigns.co.uk](mailto:domes@talbotdesigns.co.uk)

website: [www.talbotdesigns.co.uk](http://www.talbotdesigns.co.uk)

## TRADE DIGITAL PRINTING

Vinyl - Banners - Canvas - Paper

Print width 1360mm x Any Length

up to 1440 dpi Laminating & Cutting

## TRADE ETCHING SERVICE

Stainless Steel - Brass - Brushed or Mirror

Deep Photo Etching, Any Detail

No Extra Charge for Mirror

## COMPETITIVE TRADE PRICES

CALL TODAY : 020 8368 9017

[www.aspectsigns.com](http://www.aspectsigns.com)

## ASPECT SIGNS

Unit A5 Bounds Green Ind. Est. & ENGRAVING  
Ring Way, London, N11 2UD

## [www.ispitrade.com](http://www.ispitrade.com)

Best prices **GUARANTEED**



SIGN FIXINGS

**HUGE STOCK - NEXT DAY DELIVERY**

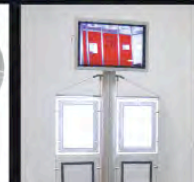
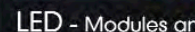

New  
New  
New  
DIGITAL DISPLAY  
CABLE SYSTEMS  
DISPLAY SYSTEMS  
FLAME POLISHERS  
VHB TAPE  
All At

**THE REAL  
TRADE PRICE**

Call now for  
your free  
2009 brochure

Lo-Call 0845 241 2467



**A1 SIGNS**  
Manufacturers of High Quality  
**NEON & COLD CATHODE**

\* Design \* Manufacture \*  
\* Installation \* Service & Repairs \*

**020 8646 9886**  
Email: enquiry@a1signs.co.uk  
Unit 9a, Wandle Technology Park, Mill Green Road, Mitcham, CR4 4JZ

**SignTrade**  
because you need the best

**Moulded & Flat Letters**  
SignTrade Letters is now established as a leading supplier of moulded and flat cut letters in the UK. Operating from London, we offer an unparalleled service to the sign trade at very competitive prices. See our website for details.

**ChromaSign now in STOCK**  
Ask us for more details

**TEXACO**  
**H HONDA**  
**Iceland.co.uk**

Quality Moulded Letters  
Composite sign trays made-to-order  
Letters fitted to tray - ready to hang  
Thousands of styles of flat-cut letters  
ChromaSign moulded letters  
Acrylic domes and dishes  
Reliable delivery dates

T 0500 456700  
F 020 8349 5806  
sales@signtrade.co.uk  
signtrade.co.uk

trade  
**digital print**  
& cut service

1370mm x any length  
1440 dpi  
banners - vinyls - posters etc.

**no minimum**  
order charge

active digital printing  
**08452 225 008**  
sales@tradeactive.co.uk

SEND US YOUR  
DIGITALLY PRINTED  
BANNERS  
FOR FINAL MAKE-UP

**BLANK BANNERS**  
for you to vinyl letter  
or screenprint

**24HR SERVICE**  
for Flags, Banners and Bunting

**TROUNCE**  
The Banner People

**0161 740 2159**  
FAX: 0161 721 4768  
Email: sales@trounce.co.uk

**LETTERCRAFT TOP SIGNS UK** ARE NOW SUPPLYING

**PREMIUM GRADE WHITE GLOSS MAGNETIC ROLL**

0.8mm X 620mm WIDE  
AT THE FOLLOWING TRADE PRICES:-

Per Meter - up to 10 Meters	£7.50
Per 10 Meter Roll	£50
Per 15 Meter Roll	£67
Per 30 Meter Roll	£120

ALL EXC. V.A.T.

Tel: 0191 5120096  
Fax: 0191 5847804  
Email: user@lettercraft.fsnet.co.uk

**General Banner company Ltd.**

**BLANK BANNERS**

Exterior Grade 630 gsm, Welded hems  
3m wide to Any Length

**3m Wide Solvent Ink Jet Printing**  
Now In House

BANNER FRAME KITS • WALL POLES  
ROPE & BUNGEE LOOPS • SOFT BANNER VINYL IN STOCK

Ask For Free Trade Sample Pack  
**Tel 01845 574455 fax 01845 574433**

Sales@generalbanner.co.uk  
Web www.generalbanner.co.uk

General Banner Co. Ltd. Thirsk Industrial Park, York Road, Thirsk, North Yorkshire YO7 3BX

**DIAMOND EDGE POLISHERS**

**UP TO DATE TECHNOLOGY AT AN AFFORDABLE PRICE**

A bench-top machine which can handle single or multiple workpieces up to 20mm thick is now available

**HEAT BENDERS**

**A NEW RANGE OF HIGH QUALITY MACHINES**

We can offer machines to suit all needs capable of bending materials such as PMMA, PS, PP, PVC and acrylic from just 0.3mm to 20mm thick

**FLAME POLISHERS**

**STILL THE CHEAPEST AND SIMPLEST WAY**

to apply a professional finish to cut edges of acrylic material

**AWLTECH**

For more information or a brochure call **AWLTECH**  
Tel: 01420 525222  
Fax: 01420 525226  
**www.awltech.co.uk**

**CORBY CANVAS**

Specialist Manufacturers of Blank & Printed Banners

For your tailor-made banners, marquees, show units, market stalls, bags, covers & pre-printed banner finishing.... look no further than Corby Canvas Products.

Second to none quality, with all goods hand-made using industry specification flame retardant PVC-coated polyester & supplied with either stitched or welded hems, plus brass or chrome eyelets.

Unit 4a, Grettton Road Industrial Estate  
Grettton Road, Weldon, NN17 3HN  
Tel: 01536 401401 Mob: 07595 389976  
Fax: 01536 206373 Email: corbycanvas@o2.co.uk

**SIGNSTRANSPO**

**Greater London 24/7**  
VW Crafter LWB 3.5t  
load length up to 14.4 ft (430cm)  
Ford Connect LWB up to 800 kg

**£100 per way in Greater London**  
(Un)Loading: £10 / half hour

**£1.10 / mile outside Greater London**  
+ extras (hotel, toll, ferry)  
Haulage fully insured

**T: 020 7165 8083**  
**07951 569 655**  
**info@gvtransport.co.uk**

Manufactured and supplied to the sign industry by

**A DISPLAY**

Castle Trading Estate,  
Portchester, Fareham,  
Hants PO16 9SF

**www.a-display.co.uk**

**PAVEMENT SIGNS - READY FOR YOUR VINYL**

**'A' Board**  
**Swing Sign**  
**Poster Board**  
**Heavy Duty Dome**

ASK FOR OUR FULL CATALOGUE - Tel: **023 9222 1222** Fax: **023 9222 1234**





**Mark Bric**

**EGO**  
EXHIBIT

- 3 simple components
- No tools required
- Build up to 5.6m tall
- Mount shelves & LCD screens
- Graphics completely hide structure
- Mark Bric quality with 10 year warranty

**Mark Bric**

**Mark Bric FLEXIFRAME**  
(A Family of Disposable Displays)

- Ultimate flexibility
- Can be modified and added to
- Large range of frame colours
- Economical
- Allows print onto boards – taking advantage of today's flat-bed printers
- Mark Bric quality with 5 year warranty



*Mark Bric Ego and Mark Bric Flexiframe – Exhibition building systems to suit all your display requirements*

For the complete Mark Bric information pack  
phone: 01477 537788  
or

e-mail: [sales@markbric.co.uk](mailto:sales@markbric.co.uk)  
website: [www.markbric.com](http://www.markbric.com)

**EXHÍBÍO**

**Visionworx**  
Advanced Visual Technology

Visionworx Limited is a market leader in the field of electronic displays and digital signage. Our range of displays solutions include LED Moving Message Signs, LED Message Centres, Full Colour Video Screens, Electronic Forecourt Pricing and Digital Media. Visionworx is the sole UK agent for Exhibio, the most user friendly Digital Signage products on the market today. For further information please visit [www.exhibio.com](http://www.exhibio.com) or contact our sales team.

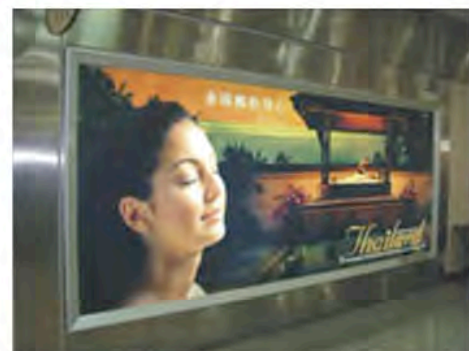

t: 01371 876 577 | f: 01371 874 991 | e: [sales@visionworx.co.uk](mailto:sales@visionworx.co.uk) | w: [www.visionworx.co.uk](http://www.visionworx.co.uk)





**TRADE SUPPLIERS ONLY**



LOGOTECH HAS OVER 30 YEARS EXPERIENCE IN THE SIGN INDUSTRY, SO YOU CAN BE SURE WHEN IT COMES TO QUALITY AND TURNAROUND WE PROVIDE A FIRST CLASS SERVICE WHICH IS SECOND TO NONE.

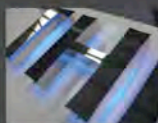

**BUILT UP LETTERS**

(STAINLESS, ALUMINIUM, BRASS, PLASTIC ETC)



**NEON, LED & COLD CATHODE**

(LETTER ILLUMINATION, EXPOSED & ARCHITECTURAL)



**SHEET METAL FABRICATION**

(BOXES, PANELS, FRAMES & POST SIGNS)



**CNC PROFILING**

(APERTURE CUT PANELS, LETTERS & SHAPES)



[sales@logotech-ltd.co.uk](mailto:sales@logotech-ltd.co.uk)

[www.logo-tech.co.uk](http://www.logo-tech.co.uk)

TEL: 01670 737 225

FAX: 01670 707 365

**SPIRITFLEX** TENSION SYSTEM

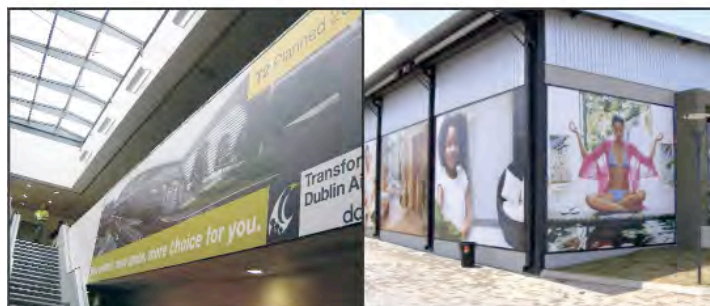

**High quality, simple, cost effective frame solution for hanging and fitting banners, flexface & signs**

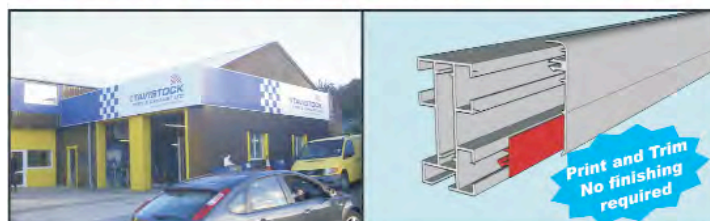

UNIT 4 - 193 GARTH ROAD - MORDEN - SURREY - SM4 4LZ  
CALL OR EMAIL US FOR MORE INFORMATION

**SPIRITDISPLAYS**  
[WWW.SPIRIT-DISPLAYS.COM](http://WWW.SPIRIT-DISPLAYS.COM)

TEL: 0844 800 9612  
[info@spirit-displays.com](mailto:info@spirit-displays.com)

**TRADE**  
**Sign Services**  
volaire Working with you

**0118 940 4920**  
**info@volaire.com**

**We won't be beaten on value. We can't be beaten on service!**

**Aluminium Composite tray panels and engineering**

**Router services for Aluminium, Plastics and MDF**

**SignComp Flex face official distributor**

**Solvent printing      Direct to media printing (white ink)**

**Exhibition kits (Pop ups, roller banners + + +)**

Mounting, finishing & laminating

High resolution printing (12 colour)

ElectroLuminate (illuminated and animated acetates)

**Quote ref: SUD114 to receive your further 10% initial discount on our TRADE rates!**





# YorKut

## LETTER COMPANY

YOUR FLAT CUT LETTER TRADE SERVICE

**FLAT CUT LETTERS  
AT BEST PRICES**

ACRYLIC • FOAM PVC • MAGNETIC • MEDITE  
STAINLESS STEEL • ALUMINIUM • DIBOND

### Call 01904 690330

YorKut Letter Company, 34-36 Auster Road,  
Clifton Moor, York, YO30 4XA.  
email: sales@yorkut.co.uk Fax: 01904 692155  
**www.yorkut.co.uk**

YorKut Letter Company is a subsidiary of Sign\*A\*Rama (York) Ltd

## LASER ENGRAVED INTERCHANGEABLE MAGNETIC DIRECTORY SYSTEMS

O/A SIZE 400 x 282mm (16" x 11")

HEADER  
350 x 40mm

SLAT  
350 x 32mm

OTHER  
SIZES  
MADE  
TO  
ORDER

One to One Engravers Ltd Directors and Sales Team, etc.	
Frank Green	M.D.
Lesley Webb	Secretary
Jasmine Amore	Receptionist
James Buckley	Sales Director
Ben Coulson	I.T. Department
John Cridland	Production

*Stuart Fraser  
Machinist*

- Interchangeable
- No keys required
- Changed in seconds
- Secret Fixings
- Easy to install (only 4 screws)
- Stylish Design
- Cost effective
- Exterior / Interior

Wide range of colours available

SILVER	GOLD	BLACK	WHITE	GREEN	BLUE	BROWN	RED
BLACK	BLACK	WHITE	BLACK	WHITE	WHITE	WHITE	WHITE

If colours not shown PLEASE ASK

Systems also available in Stainless Steel and Hardwood

Tel: 01604 644604

E-mail: info@otoel.com

**one to one  
engravers ltd**

Fax: 01604 644755

Web: www.otoel.com

Unit 3 Cirrus Park, Lower Farm Road, Moulton Park, Northampton NN3 6UR

Trade Club

### \*CNC Cutting & Fabrication

- \*Flat Cut Letters / Built Up Letters
- \*Brass Plaques / Machine Plates

### \*Laser Engraving & Marking

- \*Stainless Steel Marking/Engraving
- (Small/Detailed Images, Pipeline Identification, Machine Plates)

### \*Braille & Tactile Signs

- Braille signs produced in house to comply with DDA

### \*Large Format Digital Printing

- Direct to substrate Foamex, Correx or Banner

### \*Silkscreen Printing

- \*Point of Sale Stands \*Retail Display Solutions
- \*Stickers, Labels, Posters, Scratch Cards, Tags etc
- \*Estate Agent & Construction boards \*Safety Signs

Why not visit our website:

**Signs Display**  
.Com Ltd

Call us for a FREE QUOTATION on 01482 323594

We also produce: \*Retail & Industrial Signs \*Dualcase Boxes \*Flex-Face Signs  
\*Site Boards & Hoardings \* Banners, Flags & Bunting  
We also stock: \*A Boards \*Display Systems \*Wayfinding Sign Solution Profiles



**THISTLE  
SIGN SERVICES**

## FOR YOUR SCOTTISH INSTALLATION SOLUTIONS

**Neon Specialist**

**Pole Signs**

**Grillages / Concrete excavations**

**Flexface**

**LED**

**Awnings**

**Vinyl Manifestations**

**Surveys**

**Tel: 01324 820230**

**Fax: 01324 820240**

email: thistle.signs@btopenworld.com

**For Peace of Mind**

**Call**

**THISTLE SIGNS LTD**





**BETA BANNERS**

BLANK BANNERS FOR YOUR GRAPHICS  
TOP QUALITY BANNERS-LOW, LOW PRICES!  
NEXT DAY DELIVERY  
NO ACCOUNT NECESSARY  
**DISCOUNTS AVAILABLE**  
**'YOU CAN'T BEAT A BETA BANNER!'**

**TEL/FAX: 01875  
61 61 62**

**MAGNETIC ROOF TOP SIGNS**  
for Driving Schools, Taxis etc.



A unique, brilliant, illuminated vehicle sign that uses removable vinyl or printed advertising inserts

**GRAPHIC SERVICES** Tel: 01793 542678  
Fax: 01793 430788  
26 Eastcott Hill, Swindon, Wiltshire SN1 3JG  
**www.graphicservices.uk.com**

**DOMES BY PROJECT PLASTICS**

**SPECIALISTS IN PLASTIC FABRICATION**

- ACRYLIC DOME AND SHAPES •
- 3MT X 2MT C.N.C. ROUTING •
- LAZER CUTTING / ENGRAVING •
- OVEN FORMING UP TO 3MT X 2MT •
- FLAT CUT ACRYLIC LETTERS •
- PROTOTYPE AND BESPOKE SPECIALISTS •
- POINT OF SALE DISPLAYS •

**TEL: (01206) 868696**  
**FAX: (01206) 793737**  
www.projectplastics.co.uk  
7 Grange Way Business Park, Colchester, Essex CO2 8HF

**QUALITY WOOD & STEEL 'A' BOARDS**  
AT A REALISTIC PRICE

**PAVEMENT SIGN**  
in Zinc Coated Steel with a White Finish  
Price £33.08 +VAT  
POSTER VERSION  
£49.53 +VAT

**LARGE SIZE**  
1525mm x 1000mm  
from £135.00  
SWING SIGNS £45.00

Special designs in mild/stainless steel, aluminium to your specification fabricated. Send or fax us a drawing. All colours available on our in house powder coating plant.

**Delivery nationwide**  
Telephone now on 01663 744824  
or facsimile 01663 747733

**DES Ltd**  
KNOWLES INDUSTRIAL ESTATE, FURNESS VALE,  
HIGH PEAK, DERBYS. SK23 7PH, ENGLAND  
email: DESABOARD@aol.com  
www.desltd.co.uk

EXPERIENCED FITTERS  
CSCS & IPAF  
CARD HOLDERS  
UNLETTERED VANS  
SCAFFOLD TOWER  
& HAND TOOLS

**INSTALLATION TEAM FOR HIRE**

FIXED PRICES  
TRAVEL WORLDWIDE  
EST. 1975

**NOBLE SIGNS GLASGOW**

Phone JOHN: 01698 818494

**FRETSHOP TRADE CNC LETTERING**

**FAST, FRIENDLY RELIABLE TRADE SERVICE AT THE RIGHT PRICE!**

EXAMPLES OF OUR COMPETITIVE PRICES CALL FOR A GREAT DEAL ON FLAT CUT TEXT

ACRYLIC (NON EXTENDED TYPEFACES)														ALUMINIUM COMPOSITE TEXT ALSO AVAILABLE- CALL US													
SIZE (mm)	50	75	100	125	150	175	200	250	300	420	500	610	1200														
3mm	60p	72	88	108	131	167	224	302	422	773	958	1161	4521														
5mm	82p	99	131	163	195	247	324	535	732	998	1291	1564	6181														

LOGOS TO BE COSTED SEPARATELY FREE FULL SIZE NON PRICKED DRAWING NOTCHED CARD TEMPLATES AVAILABLE

FOAM PVC (NON EXTENDED TYPEFACES)														COLOURS & OTHER SIZES AVAILABLE CALL US													
SIZE (mm)	50	75	100	125	150	175	200	250	300	420	500	610	1200														
3mm	38p	49	75	93	105	122	144	217	274	447	528	728	1691														
5mm	47p	65	99	126	184	208	234	335	445	628	738	985	2702														

10mm, 19mm and 25mm are available in white foam PVC please call for prices

**PLEASE NOTE WE DO NOT PRODUCE REAL METAL OR BUILT UP TEXT**

ALL SALES - PAYMENT IN FULL BY MAJOR CREDIT CARD ON DESPATCH RECEIPTED INVOICE SENT TO CLIENT WE DO NOT RETAIN ANY CREDIT CARD DETAILS ON ANY FORM OF DATABASE WE DO NOT SHARE ANY DETAILS WITH ANYBODY! TOTAL CLIENT CONFIDENTIALITY GUARANTEED

ORDERS WHERE POSSIBLE ARE DISPATCHED WITHIN 72 HOURS COSTS ARE EXCLUSIVE OF SECURE PACKAGING, DELIVERY AND VAT. GOODS ARE SENT BY BUSINESS POST ON A NEXT DAY BASIS DELIVERY TIME UPGRADES ARE AVAILABLE AT EXTRA COST IF REQUIRED. SAME DAY QUOTATIONS SENT BY TEL, E-MAIL OR FAX. DISCOUNTS GIVEN ON LARGER ORDERS VECTOR, EPS, AI, PDF, CDR FILES REQUIRED. LOCATORS AND ACCURATE FIXING DRAWINGS ARE ADDITIONAL IF REQUIRED ALL JOBS ARE SENT WITH FREE FULL SIZE SPACING DRAWING

**PRICE PROMISE** WE WANT YOUR BUSINESS WE WILL TRY TO BEAT ANY LIKE FOR LIKE WRITTEN QUOTATION CALL US FOR A QUOTATION TODAY

FULL VINYL LETTERING AND DIGITAL PRINT SERVICE AVAILABLE  
EXHIBITION AND CONFERENCE & POLYSTYRENE GRAPHICS A SPECIALITY

THE FRETSHOP HOTLINES: Tel 01274 585511 fax 01274 585522

E-mail: martin@signagraphic.com Mobile 07901 557728 or 07836 253985

THE BEST QUALITY- THE BEST SERVICE- YOUR FRIENDS IN THE TRADE ESTABLISHED 30 YEARS  
FRETSHOP AND POLYSHOP BY SIGNAGRAPHIC THE COMPLETE GRAPHICS SERVICE www.signagraphic.com

**WE WANT YOUR BUSINESS... TRY US ON YOUR NEXT JOB!**  
**FOR A FAST COMPETITIVE AND FRIENDLY TRADE SERVICE**

**ALONG WITH OUR GREAT FLAT CUT PRODUCTS, HAVE YOU THOUGHT OF TRYING OUR FLAME RETARDANT POLYSTYRENE LETTERING AND LOGOS?**

THEY ARE GREAT FOR THAT  
PUNCHY INTERIOR OR SHORT LIFE  
EXTERIOR GRAPHIC CONFERENCES  
EXHIBITIONS • IN STORE •  
THOUSANDS OF USES!  
Sizes up to 1220mm HIGH and  
75mm THICK  
PAINTED, FACED IN VINYL  
OR INKJET PRINTS - YOU NAME IT,  
ANY TYPEFACE WITH SPACING  
TEMPLATES.

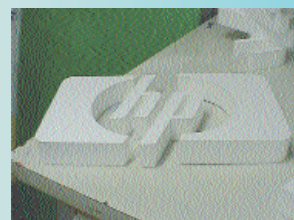

**CALL STEVE/MARTIN FOR ADVICE  
OR SAME DAY QUOTATION ON  
01274 585511 OR 07901 557728  
107863 253985**

WE HAVE PRODUCED THESE FOR  
25 YEARS AND WE STILL MARVEL AT  
THEIR APPEARANCE!

....ANOTHER GREAT PRODUCT AND  
SERVICE FROM THE EXPERTS...

**FRETSHOP BY SIGNAGRAPHIC**

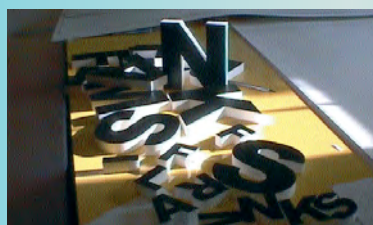



# BUYERS GUIDE

To advertise on these pages costs as little as £120 for a full years advertising in our magazine and our website with web-links back to you!

Phone 01784 463 904 for full details of how to get your company to 22,000 Sign Update readers

3D DOMING SYSTEMS  
3D SIGN MAKING SOFTWARE  
A BOARDS  
ACCESS EQUIPMENT  
ACRYLIC DISPLAY CASES  
ACRYLIC FABRICATION  
ACRYLIC SHEET  
ALKYD SCREEN PRINTING INKS  
ALUMINIUM FRAMING  
ALUMINIUM SIGN BLANKS  
APPLICATION TAPE  
BANNER FRAMES  
BANNER SUPPLIERS  
BILLBOARDS  
BRAILLE AND TACTILE SIGNS  
BRASS /STAINLESS BLANKS  
BRASS LOCATOR NUTS  
BRASS REPLACEMENT  
BUILT UP LETTERS ACRYLIC  
BUILT UP LETTERS METAL  
CAST METAL SIGNAGE  
CHEMICAL ETCHING  
CHROME PLATED LETTERS  
CNC ROUTING & ENGRAVING MACHINES  
COAT OF ARMS  
COMMEMORATIVE PLAQUES  
COMPUTER HARDWARE  
COMPUTER SOFTWARE  
CUT-OUT LETTERS  
DIAMOND EDGE POLISHERS  
DIGITAL PRINTED SIGNS  
DIGITAL PRINTER SUPPLIES  
DOMES & DISHES  
EDGELET SIGNS  
ELECTRONIC SIGNS  
ENGRAVING  
ENGRAVING MACHINES  
ESTIMATING SOFTWARE  
FLAME POLISHERS  
FLAT CUT LETTERS  
FLEXIBLE FACE SIGNS  
GENERAL SIGN SUPPLIERS  
GLASS FIBRE (GRP) PRODUCTS  
GOLD LEAF SUPPLIERS  
GROUND WORKS  
HEAT BENDERS  
HOLOGRAPHIC VINYL  
INSTALLATION CONTRACTORS  
INSTALLATION CONTRACTORS (N.I)  
INSURANCE  
LAMINATING/ENCAPSULATING  
LARGE FORMAT DISPLAY BOARDS

LARGE FORMAT SCREEN PRINTING  
LASER CUTTING/ENGRAVING  
LASER ENGRAVING MACHINES  
LED ILLUMINATION  
LIGHT BOXES & LIGHTING  
LOCKABLE & EXTERIOR NOTICE BOARDS  
MAGNETIC MATERIAL  
METALLIZING SERVICE  
MODULAR PANEL SIGN SYSTEMS  
MOULDED & FABRICATED PLASTICS  
MOULDED LETTERS  
NAMEPLATES  
NEON MANUFACTURERS (TRADE)  
NOTICE & DRY-WIPE BOARDS  
NUMBER PLATES  
PAVEMENT SWINGER SIGNS  
PLASTICS DISTRIBUTORS  
POINT OF SALE FITTINGS  
POLYSTYRENE SIGN SERVICE  
POSTER HOLDERS / CASES  
PRINT/POSTER FRAMES  
PROJECTING SIGNS  
RECYCLED STREET NAMEPLATES  
REFLECTIVE TAPES  
ROAD SIGNS  
ROUTER CUTTERS/PLOTTER BLADES  
ROUTING SERVICES  
SCREEN INKS  
SCREEN PRINTING  
SCULPTORS  
SHEET MATERIALS  
SIGN & DISPLAY FRAMES  
SIGN & DISPLAY SYSTEMS  
SIGN CASES  
SIGN SUPPORT SYSTEMS  
SIGN TRADE SUPPLIERS  
SIGNWRITING PRODUCTS  
SPECIALITY FILMS  
STENCIL MATERIAL  
SUBLIMATION  
TAPES AND ADHESIVES  
TRANSFER PAPERS/HEAT PRESSES  
VANDAL RESISTANT SIGNS  
VINYL & GRAPHIC INSTALLATIONS  
VINYL SUPPLIES  
VITREOUS ENAMELLED SIGNS  
WAYFINDING SIGNS  
WIDE FORMAT SOLUTIONS PROVIDER  
WINDOW FILMS - WHOLESALE  
WOODEN LETTERING  
WOODEN PLAQUES  
WOODWORKING

## 3D DOMING SYSTEMS

### LEXICRAFT NAMEPLATES

#### LABELS & SIGNS

32 Woodside Business Park,  
Birkenhead, Wirral CH41 1EL  
**Tel: +44 (0) 151 666 5400**  
**Fax: +44 (0) 151 666 1079**  
enquiries@lexicraft.co.uk  
www.lexicraft.co.uk

3D-ID Resin Domed badges provide top quality product identification attracting attention, illustrating brand names and promoting your corporate image. From short runs to mass production, call Lexicraft for more information.

### MOCKRIDGE LABELS & NAMEPLATES LTD

Cavendish Street, Ashton-under-Lyne,  
Lancs OL6 7QL  
**Tel: 0161 308 2331**  
**Fax: 0161 330 9645**  
sales@mockridge.com  
www.mockridge.com

3D Resin Doming adds value to screen and digitally printed signs, lettering, labels and emblems. Mockridge offer a wide range of products from budget-priced starter kits to mass-production systems. Contract Doming service available. Send for samples.

## 3D SIGN MAKING SOFTWARE

### DELCAM PLC

Small Heath Business Park,  
Birmingham B10 0HJ  
**Tel: 0121 766 5544**  
**Fax: 0121 766 5511**  
artcam@delcam.com  
www.delcam.com

ArtCAM Pro is 3D Software for creative sign design and manufacture. This software takes your 2 dimensional design sketches and creates high quality 3 dimensional signs, carvings and decoration. ArtCAM Pro is very easy to use and drives almost any CNC router.

## A BOARDS

### "A" DISPLAY

Castle Trading Estate, Portchester,  
Fareham, Hampshire PO16 9SF  
**Tel: 02392 221222**  
**Fax: 02392 221234**  
sales@a-display.co.uk  
www.a-display.co.uk

A-Boards, Swing Signs and Poster Boards for all retail outlets, direct from the manufacturer. Our Pavement Signs are of a heavy-duty metal construction, zinc coated for maximum durability and available in a range of colours. Try our popular PVS 2 Swing Sign with its virtually indestructible panel. Call or e-mail for a catalogue and trade price list.

## ANCHOR MAGNETS LTD

Bankside Works, Darnall Road,  
Sheffield S9 5AH

**Tel: 0114 2441171**  
**Fax: 0114 2426612**

www.anchor magnets.com

Attract more business with Anchor Signs, the versatile 'A' boards which can be used as poster frames, black boards or dry wipe boards. They feature a unique 'quick change' magnetic fixing system and transparent front panel for all weather protection. Available in a choice of colours and designs with high quality, corrosion resistant steel frames.

## DES

Buxton Road, Furness Vale, High Peak,  
Derbyshire, SK23 7PH

**Tel: 01663 744824**  
**Fax: 01663 747733**

desaboard@aol.com  
www.desltd.co.uk

Any size, and colour, aluminium, steel or stainless steel. Standard A board display area 21" x 36" powder coated in polyester. Can be used as a poster board with a magnetic transparent cover. Swing signs also available. Fax your drawings for a quotation on special display boards.

## UK POINT OF SALE GROUP LTD

Emery Court, The Embankment, Heaton  
Mersey, Greater Manchester, SK4 3GL.

**Tel: 0161 4314400 /**  
**0161 4314411**

www.ukpos.com

UK Point of Sale leading manufacturers of display products Acrylic & PVC poster holders, Sign Supports, Aluminium Snap Frames, A Boards, Poster cases & Point of sale fittings.

## W & CO DESIGN SOLUTIONS LTD

Unit 9 West Yoke Farm, Michaels Lane,  
Ash, Sevenoaks, Kent, TN15 7EP

**Tel: 08456 25 35 45**  
**Fax: 08456 25 35 46**

info@w-co.co.uk

www.w-co.co.uk

Wide range of A-Boards, Pavement Signs and Forecourt Signs all of highest quality and durability. Range includes a 100% 'recycled' and 'recyclable' pavement sign and an innovative battery powered illuminated pavement sign! Options include snap frame fronts, DTM printed, Swinger signs, water filled bases, simple budget A-frames to large format.

## YEOMAN PRESSINGS LTD

TRADING AS ROTOSIGNS

Unit 10, Cannon Business Park, Gough  
Road, Coseley, West Midlands, WV14 8XR

**Tel: 01902 404008**  
**Fax: 01902 404006**

sales@rotosigns.com

www.rotosigns.com

We are renowned for our superior range of advertising boards. No matter what your requirements, we will use quality materials to supply a product to suit your needs that can withstand most weather conditions. Most of our products are manufactured in the UK and spare parts are available on request.



## ACCESS EQUIPMENT

### ACCESS DIRECT (LONDON)

13 Conway Gardens, Enfield EN2 9AD  
**Mob: 079444-01477**  
 Hire of 22m hydraulic platform, mounted on a 7.5 tonne lorry with fly jib & rotating basket. Supply labour for fitting signs. Specialise in neon signs. Manufacturers of neon sign.

## ACRYLIC DISPLAY CASES

### ABBEEY DISTRIBUTION LTD

Abbey House, Lisle Road, High Wycombe, Buckinghamshire, HP13 5SH  
**Tel: 01494 449975**  
**Fax: 01494 449978**  
 sales@abbeydistribution.com  
 www.abbeydistribution.com  
 Any size case from 6mm to 6000mm. Bespoke hand built. Clear and colours available.

### TALBOT DESIGNS LTD

225 Long Lane, London N3 2RL  
**Tel: 020 8346 8515**  
**Fax: 020 8349 0294**  
 sales@talbotdesigns.co.uk  
 www.talbotdesigns.co.uk  
 As an established fabricator of over 50 years we know there is a demand for display cases quickly, and we stock 27 standard sizes. Ring, fax or e-mail for quick details.

## ACRYLIC FABRICATION

### FRASER DISPLAY

Unit 16 Cornwallis Business Centre, Howard Chase, Basildon, Essex, SS14 3BB  
**Tel: 01268 534187**  
**Fax: 01268 286088**  
 Mob: 07710 655070  
 scott@fraserdisplay.co.uk  
 www.fraserdisplay.co.uk  
 Acrylic Fabricators offering all aspects. Acrylic Fabrication, CNC Routing, Diamond Edge Polishing, Heatbending and assembly. 1 offs - 1000's. Merchandising Displays, Point of Sale, Display Stands, Product Dispensers, Components, Vacuum Forming.

## ACRYLIC SHEET

### ABBEEY DISTRIBUTION LTD

Abbey House, Lisle Road, High Wycombe, Buckinghamshire, HP13 5SH  
**Tel: 01494 449975**  
**Fax: 01494 449978**  
 sales@abbeydistribution.com  
 www.abbeydistribution.com  
 Cut to size service available. Part sheets. No minimum order value. All types of sheet, rod, tube & block in stock. Low delivery charges. Next day delivery on most items.

## N E PLASTICS LIMITED

Unit 1, Ruxley Corner Industrial Estate, Edgington Way, Sidcup, Kent DA14 5BL  
**Tel: 020 8308 9990**  
**Fax: 020 8308 9995**  
 sales@neplastics.co.uk  
 www.neplastics.co.uk  
 One of the largest independent stockholders of semi-finished plastics in the UK. Offering a huge range of both branded and own label products including Perspex, Marlon, Foamalux and Veka. A next day delivery service on cut to size and polished products is available. Also, manufacturers of light boxes, sign frames and specialist fabricated items.

## PERSPEX DISTRIBUTION LTD

Unit 14/15 Walker Park Industrial Estate, Walker Rd, Guide, Blackburn, BB1 2QE  
**Tel: 01254 272800**  
**Fax: 01254 272801**  
 sales.blackburn@perspex.co.uk  
 www.perspexdistribution.com  
 Perspex Distribution offer unique access to many of the principal plastic sheet products for the sign industry from their regional distribution centres in the north, midlands and south. With a comprehensive stock-holding in many colours and finishes, Perspex Distribution can deliver any material for any application when it is required.

## RIGHTON LIMITED

Righton House, Elliott Way, Nexus Point, Holford, Birmingham B6 7AP  
**Tel: 0121 356 1141**  
**Fax: 0121 344 4558**  
 marketing@righton.co.uk  
 www.righton.co.uk  
 National distributors of Quinn cast & extruded acrylic sheet, Brett Martin Marcryl sheet and Policril cast acrylic. Available in a wide range of clear, opals and colours. Also stocked: Marlon solid Polycarbonate, PETG, SAN, Foamalux, Komadur, Octaclad, PVC, Aluminium Composite Sheet, aluminium sheet (available white painted). Stainless steel sheet in various finishes, aluminium extrusions, stainless fasteners, adhesives, copper, brass and bronze.

## ROBERT HORNE SIGN & DISPLAY

Huntsman House, Mansion Close, Moulton Park, Northampton NN3 6LA  
**Tel: 01604 495333**  
**Fax: 01604 673407**  
 www.roberthorne.co.uk  
 Probably the largest stock range of acrylic in the UK. Wide range of Repsol cast sheet sizes for optimum efficiency, coupled with extensive colour range, textures and low minimum order quantities for special colours. UK's number one distributor for Perspex.

## TRANSPLAS

Dawkins Road, Hamworthy, Poole, Dorset BH15 4HF  
**Tel: 01202 670567**  
**Fax: 01202 667768**  
 transplas@transdev.co.uk  
 www.transdev.co.uk  
 Official regional Distributor of Perspex Cast and Extruded sheet, available in ranges of clear, opals, tints and colours as well as frosts, flourescents and pearlescents. Also stocking Palight and SS50 Foam PVC's, Alu Panel and Hoarding Panel, EZ Frame Systems, Engraving Laminate and Polycarbonate.

## VISIONS IN PLASTICS

Unit 3A, Delta Court, Sky Business Park, Auckley, Doncaster DN9 3GN  
**Tel: 01302 775920**  
**Fax: 01302 760699**  
 sales@visionsinplastics.co.uk  
 European agent for Plaskolite products, manufacturers of a wide range of mirrored plastic sheet. Extruded mirror in clear and 17 standard colours, Polycarbonate, PETG and Optix Non-mirrored Extruded Acrylic. Also, High Impact Polystyrene Mirrored and Non-mirrored manufactured by Formatorm and Foam PVC manufactured by Simona. Please telephone for further information.

## VULCASCOT LIMITED

Gatwick Gate Estate, Lowfield Heath, Crawley, West Sussex RH11 0TG  
**Tel: 01293 560130**  
**Fax: 01293 537743**  
 Braintree Road, Ruislip, Middlesex HA4 0XX  
 Tel: 0208 841 4211  
 Ravensbridge Drive, Leicester, LE4 0BX  
 Tel: 0116 2624736  
 vulcascot.baz@btinternet.com  
 Vulcascot supplies a comprehensive range of plastic sheet materials including Quinn, Vulcacryl, Setacryl cast and extruded, Marlon, Foamalux foam PVC, PETG, Eurosign engraving, chalkboard compact laminates and a wide range of industrial laminates including phenolics, fire rated and high temperature. All available in full or cut to size. Full technical support.

## ALKYD SCREEN PRINTING INKS

### APOLLO COLOURS LIMITED

Unit E4, Kingfisher Business Park, Hawthorn Road, Bootle, Liverpool L20 6PF  
**Tel: 0151 922 5665**  
**Fax: 0151 933 5667**  
 sales@apollocolours.co.uk  
 www.apollocolours.co.uk  
 Our Gloss Enamel range is thinned with White Spirit and is suitable for Water-Slide Transfers, primed metals, wood and glass. Can be air dried or stoved. Gloss Enamel is available in 17 standard colours, plus matchings and varnishes.

## ALUMINIUM FRAMING

### KINGS PLASTICS LTD

The signbuild Centre, Kingsown House, Unity St, Bristol BS2 0HM  
**Tel: 0117 922 6382**  
**Fax: 0117 925 1159**  
 www.kingsplastics.co.uk  
 Our own range of aluminium extrusions for framing substrates from 3mm up to 10mm thickness, silver anodised or powder coated, supplied in lengths or made up, with or without panels.

## SIGN MAKERS PRODUCTS LTD

Hawthorn House, Ipswich Road, Long Stratton, Norfolk NR15 2XB  
**Tel: 01508 531183**  
**Fax: 01508 531139**  
 www.signmakersproducts.ltd.uk  
 Manufacturers of sign boxes, frames and display cases to the trade. Fast delivery.

## ALUMINIUM SIGN BLANKS

### ABBEEY DISTRIBUTION LTD

Abbey House, Lisle Road, High Wycombe, Buckinghamshire, HP13 5SH  
**Tel: 01494 449975**  
**Fax: 01494 449978**  
 sales@abbeydistribution.com  
 www.abbeydistribution.com  
 Any size made to order. Next day delivery on most sizes. Low delivery charges.

## ASHBY TRADE SIGN SUPPLIES LTD

Unit 44, Youngs Industrial Estate, Aldermaston, Reading RG7 4PQ  
**Tel: 0118 981 5343**  
**Fax: 0118 981 5335**  
 Nationwide, trade only suppliers of aluminium sign blanks, aluminium and steel posts, caps, finials, clips and fixings, for delivery next day. Also sign trays, shaped tops, directory systems and finger posts. Call our experienced sales team for immediate quotations 8am - 7pm. full colour brochure available.

## INSIGHT SIGN SYSTEMS

61 Dykehead Street, Queenslie Industrial Estate, Glasgow G33 4AQ  
**Tel: 0141 774 5990**  
**Fax: 0141 774 6653**  
 sales@insightsignsystems.com  
 www.insightsignsystems.com  
 Insight is a trade only manufacturer, offering a made to measure service, with in-house powder coating. A variety of widths of signcase are available to accept stencil-cut aluminium panels (secured by bonding) for back-lighting.

## APPLICATION TAPE

### DORO TAPE (UK) LTD

1 Albany Court, Albany Road, Market Harborough, Leics LE16 7QP  
**Tel: 0845 165 1636/01858 43164**  
**Fax: 01858 466992**  
 sales@dorotape.co.uk  
 www.dorotape.co.uk  
 Doro Tape offer a comprehensive range of application tapes, application tools and accessories that cater for almost all circumstances. With 3 different paper and 3 clear filmic application tapes, customers can choose from a variety of tack levels and qualities. Doro also supply the R Tape Conform application tape renowned for its superior adhesion to vinyl backing paper.

## HEXIS UK LTD

70 Britannia Way, Britannia park, Lichfield, Staffordshire WS14 9UY  
**Tel: 01543 411221**  
**Fax: free 0800 0187 111**  
 sales@hexis.co.uk  
 www.hexis.co.uk  
 Application tape from all leading manufacturers such as Hexis, Poli-Tape, R-Tape, Main Tape and American Bilrite. The PerfectTear range tears cleanly and the R-Tape conform series has a release liner adhesion system, so it lays flat and does not wrinkle or tunnel. A new digital application tape is available for solvent ink jet printed graphics. Same day despatch, and slit to your requirements.

## WILLIAM SMITH

Grove Works, Barnard Castle, Co Durham, DL12 8JG  
**Tel: 01833 690305**  
**Fax: 01833 637268**  
 info@williamsmith.co.uk  
 www.williamsmith.co.uk

We offer a range of application tapes from 3M, R Tape and Ritrama. Orders placed before 5.30pm (stock permitting) are guaranteed next day delivery and if you aren't completely satisfied we will offer you a full refund.

## BANNER FRAMES

### GLOBAL ERECTING SIGN SERVICES LTD (EST. 1996)

Unit 1 Orion Court, Colmworth Business Park, Eaton Socon, St Neots, PE19 8YX  
**Tel: 01480 211948**  
**Fax: 01480 210551**  
 gessltd@aol.com  
 www.gess.uk.com

With the aid of our structural engineers we have developed our own bespoke banner frames with a variety of fixing methods, which enable us to install frames and images onto scaffold/steelwork structures, brick/stonework buildings or open spaces, which are largely exposed and are affected by heavy winds. We also provide a variety of lighting options.



## BANNER SUPPLIERS

### BETA BANNERS

110A Church Street, Tranent EH33 1BZ  
**Tel: 01875 616162**  
**Fax: 01875 616162**  
betabanners@gmail.com

Blank banners for your graphics. Speedy delivery rain or shine. From Lands End to John 'O' Groats. Next day delivery usual. Over 15 colours available. All heavy duty PVC, hemmed and with brass eyelets and widths up to 3m. we also sell bunting and flags. YOU CAN'T BEAT A BETA BANNER!

### BIG PRINT BANNERS

Unit B1 Monument View, Chelston Business Park, Wellington, Somerset, TA21 9JF  
**Tel: 01823 660007**  
info@empiresigns.co.uk  
www.empiresigns.co.uk  
Digital Printed Banners - Supplied and finished - 1-offs to multiples - Exterior or interior - Fast turnaround - Nationwide delivery - Quality guaranteed - Instant quote - Competitive pricing.

### BOLDSCAN BANNERS

Boldscan Ltd, Unit 4, Tonedale Business Park, Wellington, Somerset TA21 0AW  
**Tel: 01823 665849**  
**Fax: 01823 665850**  
sales@boldscan.com  
www.boldscan.com

Blank banners at trade prices. Heavy duty, matt lacquered, fire retardant PVC as standard. 27 colours now in stock. Up to 2920mm wide one piece in white only. Multi-coloured banners manufactured. Specialist banners - "Road Span Safety". Banner Frames - Freestanding and wall mounted. Banner Poles - Post & wall mounted. Main agents for Sign-A-Peel, the revolutionary new inkjet print medium. Quality with reliability in product and service.

### CLEARSCORE LIMITED

Unit 1, Tudor Works, Turret Lane, Ipswich IP4 1DL  
**Tel: 01473 212751**  
**Fax: 01473 233415**  
sales@clearscore.co.uk  
www.clearscore.co.uk

Trade service for digitally printed banners up to 1600mm wide. Fast turnaround, high quality. Full finishing service or print only. Providing high quality service and products since 1978.

### CORBY CANVAS

Unit 4a, Old Greeting Road Industrial Estate, Weldon, Corby, Northamptonshire NN17 3HW  
**Tel: 01536 401401**  
**Fax: 01536 206373**  
corbycanvas@o2.co.uk  
www.corbycanvas.co.uk  
Specialist Manufacturers of Blank & Printed Banners. For your tailor-made banners, marquees, show units, market stalls, bags, covers, & pre-printed banner finishing. Second to none quality, with all goods hand-made using industry specification flame retardant PVC-coated polyester & supplied with either stitched or welded hems, plus brass or chrome eyelets. All at Trade Prices!

### COVERTEC

Unit 10, The Quadrangle Centre, The Drift, Nacton Road, Ipswich, IP3 9QR  
**Tel: 01473 272006**  
**Fax: 01473 725050**  
sales@covertec.co.uk  
www.covertec.co.uk  
Finishers of digital printed banners any size any shape. Manufacturers of high quality banners in polyester reinforced PVC lacquer finish or matt. All banners hemmed with nickel plated brass eyelets all round. Now in twelve colours. Next day delivery available.

### D.C. HOULT LTD

The Old Print Works, 221 Lenton Boulevard, Nottingham NG7 2BY  
**Tel: 0115 9550808**  
**Fax: 0115 9780808**  
sales@bannerblank.co.uk  
www.bannerblank.co.uk  
Blank banners, high quality, fire retardant, heavy duty 600-700gm. Digital Material available for printing. Hemmed all round with choice of brass or chrome eyelets. 23 colours available. Any shape or size. Next day delivery only £8.00 nationwide. Very competitive prices. Free sample pack on request.

### DORO TAPE (UK) LTD

1 Albany Court, Albany Road, Market Harborough, Leics LE16 7QP  
**Tel: 0845 165 1646/01858 43164**  
**Fax: 01858 466992**  
sales@dorotape.co.uk  
www.dorotape.co.uk  
Doro Tape can provide quality blank banners at almost any size and a range of banner accessories. The 650gsm heavy-duty banner fabric is an exterior grade PVC coated polyester with a lacquered glossy top face. The banners are all H/P welded, brass eyeleted, and flame retardant. Doro Tape supplies the Ri-flex soft banner vinyl range from Ritrama in 20 colours, a must for all banner graphics.

### DRYTAC EUROPE LTD

Filwood Road, Fishponds, Bristol, BS16 3RY  
**Tel: 0117 958 6500**  
**Fax: 0117 965 4411**  
bristol@drytac.com  
www.drytac.com  
The Drytac banner stand range combines the best in design, functionality, quality and pricing. Contact Drytac to find out about the new eco-friendly bamboo Panda Stand™, an earth-friendly alternative to conventional display solution.

## BILLBOARDS

### AARON SIGNS & CONSTRUCTIONAL SERVICES LTD

Unit 16, Highlands Farm Business Park, Highlands Hill, Swanley Village, Kent BR8 7NA  
**Tel: 01322 667100**  
**Fax: 01322 664971**  
aaron.signs@btconnect.com  
Company formed in 1972. Specialists in production and erection of large format development and advertising boards and hoardings, for house and warehouse builders. Suppliers and builders also of advertising structures for the outdoor poster specialists. All our employees are fully trained and authorised to carry out works on Network Rail and LUL/TFL projects. Mows and risk assessments supplied on request.

## BRILLE AND TACTILE SIGNS

### CONTOUR SIGNS LTD

Dragons Wharf, Dragons Lane, Moston, Sandbach, CW11 3PA  
**Tel: 01270 758787**  
enquiries@contoursigns.co.uk  
www.contoursigns.co.uk  
Held on the RNIB's list of manufacturers and suppliers, we specialise in the design and in-house manufacture of Braille and tactile signage. Standard and bespoke sign options are available to provide singular signs through to complete sign systems. All signs meet the requirements of the JMU/RNIB 'Sign Design Guide', the DDA (1995) 'reasonable adjustment' criteria and UK H & S guidelines.

### MK DESIGN

10 Footes lane, Frampton Cotterell, South Gloucestershire BS36 2JQ  
**Tel: 01454 852802**  
**Fax: 01454 852802**  
mark.rose@mkdesign.org.uk  
www.mkdesign.org.uk  
The only sign company able to offer totally professional advice from a consultant who also works for the RNIB's JMU Access Partnership, ensuring that we are fully compliant to current RNIB, British Standard and DDA guidelines. A range of colours, styles, materials and frames and can be individual signs, whole sign systems or integrated into existing sign schemes.

### SALTWELL SIGNS LTD (EST. 1970)

D86, Princesway North, Team Valley Trading Estate, Gateshead, Tyne & Wear NE11 0TU  
**Tel: 0191 482 5555**  
**Fax: 0191 491 0246**  
sales@saltwellsigns.co.uk  
www.saltwellsigns.co.uk  
Specialists in the manufacture of Photo-polymer Braille and Tactile signs. If required, these can be reverse decorated with full colour graphics and decorated in any colour. All custom made to fit your requirements. There is a 3 day service from placement of order to delivery. Contact us for your free brochure.

### SMITHBREWSTER LTD

Isleport Business Park, Highbridge Somerset, TA9 4JR  
**Tel: 0870 864 8640**  
**Fax: 0870 864 8641**  
signs@smithbrewster.co.uk  
www.touchtypesigns.com  
TOUCHType signs are the industry standard for Braille & Tactile Signs. Used by countless sign companies, local authorities, the Health sector and Blind associations throughout the UK, including the RNIB. Total product solution from one-off signs to complete sign programmes. Door signs, insert signs, interchangeable directories, tactile plans, and much more. Custom made to any specification with full technical backup and no quibble guarantee of satisfaction.

## BRASS /STAINLESS BLANKS

### TRADE SIGNS UK.COM

Unit D3, 78-80 Akeman Street, Tring, Herts HP23 6AF  
**Tel: 0870 240 2763**  
**Fax: 01442 828922**  
sales@tradesignsuk.com  
www.tradesignsuk.com  
We offer a 24 hour service on flat laser cut lettering and logos in stainless steel 0.9mm - 3mm & Mild steel 0.9mm - 10mm, supplied with or without templates and locators/studs ready for you to install, quotations over the phone or by e-mail/fax. Call our Sales team today for that friendly prompt service you require.

## BRASS LOCATOR NUTS

### F. K. MOORE & SON LIMITED

5 Wilton Road, Haine Industrial Park, Ramsgate, Kent CT12 5HD.  
**Tel: 01843 593440**  
**Fax: 01843 585883**  
sales@fkmoore.co.uk  
www.fkmoore.co.uk  
British manufacturers of Screw/Push-in type Brass Locator Nuts for the Sign and Shopfitting Industries. We also manufacture Coverhead Mirror Fasteners, either Disc, Dome, Conical or Mushroom shape in various finishes, in addition to the famous "Moore's Super Clips" mirror fixings.

## BRASS REPLACEMENT

### HPH SIGNS

6 Kingsmead Square, Bath BA1 2AB  
**Tel: 01225 480555**  
**Fax: 01225 489710**  
mail@hphsigns.co.uk  
www.hphsigns.co.uk  
HPH Signs have patented the Armourbrite™ system which offers maintenance free signs indistinguishable from brass. There is no applied lacquer to break down and logos can be reproduced in fine detail.

## BUILT UP LETTERS ACRYLIC

### APPLELEC SIGN

### COMPONENTS LTD

Appleby House, Walker Terrace, Bradford, West Yorkshire, BD4 7HJ  
**Tel: 01274 774477**  
**Fax: 01274 774478**  
sales@applelecsign.co.uk  
www.applelecsign.co.uk  
Trade suppliers of quality 3D built up acrylic letters and logos, we offer colours and finishes from a variety of different sheet manufacturers. We also offer the built up letters with halo and / or face lit illumination from our award winning and cost effective LED range, please ask for an information pack or contact one of our friendly experienced sales staff for assistance. (flat cut lettering is also available).

### CENTRE SIGNS (UK) LTD

Alexander House, Iliffe Avenue, Oadby, Leicester LE2 6LH  
**Tel: 0116 271 4247**  
**Fax: 0116 272 0260**  
graphics@centresigns.co.uk  
www.centresigns.co.uk  
Built up Perspex and Acrylic Letters. Router work undertaken. Trade only service.

### KINGS PLASTICS LTD

The signbuild Centre, Kingsown House, Unity St, Bristol BS2 0HM  
**Tel: 0117 922 6382**  
**Fax: 0117 925 1159**  
www.kingsplastics.co.uk  
We supply fabricated letters and logos non illuminated or face and halo illuminated with Leds, the choice is yours.

### SALTWELL SIGNS LTD (EST. 1970)

D86, Princesway North, Team Valley Trading Estate, Gateshead, Tyne & Wear NE11 0TU  
**Tel: 0191 482 5555**  
**Fax: 0191 491 0246**  
sales@saltwellsigns.co.uk  
www.saltwellsigns.co.uk  
All built up acrylic lettering is manufactured in house with either flush or rebated faces and a wide range of fixings to suit your requirements. For illuminated text we can offer LEDs or neon at competitive rates.

### SIGN HERE

179 Fosse Road North, Leicester, LE3 5EZ  
**Tel: 0500 428 021**  
**Fax: 0116 225 9966**  
sales@sign-here.co.uk  
www.sign-here.co.uk  
Trade service for flat cut & built up lettering & logos in a variety of materials. We will give you a reliable, efficient service at a competitive price, from 1 letter to a fully illuminated sign. For a quote or just friendly advice contact us. We are here to help.



## TRADE SIGNS UK.COM

Unit D3, 78-80 Akeman Street, Tring,  
Herts HP23 6AF

**Tel: 0870 240 2763**

**Fax: 01442 828922**

sales@tradesignsuk.com

www.tradesignsuk.com

We offer a trade based service to sign companies all over the UK for their 3D built up acrylic lettering and logos, ranging from Neon illumination, LED illumination to No illumination. For quotes please contact our sales team by e-mail/fax or call today for that friendly prompt service you require.

## BUILT UP LETTERS METAL

### AES (EST. 1972)

The Old Laundry, 15 Barratt Street,  
Easton, Bristol BS5 6DE

**Tel: 0117 951 0234**

**Fax: 0117 952 0234**

avon.enraving@btconnect.com

www.avonengraving.co.uk

Specialist manufacturers of built-up/flat cut letters, logos in stainless steel, brass, aluminium etc. Very competitive prices, excellent delivery, highest quality, full design service. Prompt response to all enquiries.

## ALCHEMY LTD

11-15 Wade Street, St Judes,  
Bristol BS2 9DR

**Tel: 01179 411 800**

**Fax: 01179 412 800**

alchemy@btconnect.com

Specialist fabricators of top quality built up & flat cut letters in stainless steel, brass, aluminium, copper, paint and oxidised finishes. Neon and LED illumination also produced to your specifications. For a realistic not ballistic price, try the best in the West.

## APPLELEC SIGN COMPONENTS LTD

Appleby House, Walker Terrace,  
Bradford, West Yorkshire BD4 7HJ

**Tel: +44 (0)1274 774477**

**Fax: +44 (0)1274 774478**

sales@applelecsign.co.uk

www.applelecsign.co.uk

Trade suppliers of quality 3D built up metal letters and logos. Offering lettering starting from as little as 50mm high, in materials such as stainless steel, brass, copper, titanium and aluminium, available in a variety of different finishes. We also offer built up letters with halo and / or face lit illumination from our award winning and cost effective LED range, please ask for an information pack or contact one of our friendly experienced sales staff for assistance. (flat cut lettering is also available).

## AVENUE SIGNS LTD

216-222 Luton Road, Chatham,  
Kent ME4 5BS

**Tel: 01634 841300**

**Fax: 01634 841420**

info@avenuesigns.co.uk

www.avenuesigns.co.uk

Specialists in stainless steel letter fabrication sprayed to your specification. Neon and transformers, etc. also made to suit.

## CENTRE SIGNS (UK) LTD

Alexander House, Iliffe Avenue, Oadby,  
Leicester LE2 5LH

**Tel: 0116 271 4247**

**Fax: 0116 272 0260**

graphics@centresigns.co.uk

www.centresigns.co.uk

Specialist metal fabricators to the sign trade only. Built up letters in Stainless Steel, Aluminium, Gold Titanium Stainless, Brass and Copper. Fabricated Aluminium and Stainless boxes to any shape.

## FABRICUT

Unit 2 Browells Lane, Feltham, Middlesex,  
TW13 7EQ

**Tel: 020 8751 7250**

**Fax: 020 8751 7251**

Mob: 07879 493 386

mailus@fabricut.co.uk

www.fabricut.co.uk

Trade suppliers of 3D built up letters and logos. Full LED service available for Halo or Face illumination. Stove enamelling available from BS, RAL and Pantone colours. Fast turnaround with competitive prices.

## HALLMARK ENGRAVING ETCHING & SIGNS LTD (EST. 1899)

116-118 Selsdon Road, South Croydon,  
Surrey, CR2 6PG

**Tel: 020 8686 6649**

**Fax: 020 8760 0899**

sales@hallmarksigns.co.uk

www.hallmarksigns.co.uk

For the very best quality built up letters and logos in brass, stainless steel and copper, finished to your specifications. Flat cut letters and logos profiled in all metals and plastics, complete with drawings and fittings. For a fast turnaround, competitive prices and a professional, reliable trade service - please give us a call.

## I.C.E.

Marcon House, Wyther Lane,  
Leeds, LS5 3BT

**Tel: 0113 2242124**

**Fax: 0113 2242110**

sales@icesigns.co.uk

Manufacturers of Built Up - Flat Cut - Rim and Return Letters and Logos in Stainless Steel, Aluminium, Copper and Brass. We also fit neon tube or LED modules within the Letters for face or halo illumination.

## KINGS PLASTICS LTD

The Signbuild Centre, Kingsown House,  
Unity St, Bristol BS2 0HM

**Tel: 0117 922 6382**

**Fax: 0117 925 1159**

www.kingsplastics.co.uk

We supply Stainless Steel fabricated letters in polished, brushed or painted non illuminated or illuminated with leds for halo or rim and return face illumination.

## LOGOTECH DISPLAY SOLUTIONS LTD

Unit 6, Atley Business Pk, North Nelson  
Ind Est, Cramlington, Newcastle Upon  
Tyne NE23 1WP

**Tel: 01670 737 225**

**Fax: 01670 707 365**

sales@logotech-ltd.co.uk

www.logotech.co.uk

In our fully equipped metal department we produce high quality built up letters/logos in aluminium, stainless, brass and copper. Supplied to the trade nationwide, at a very competitive price. We also manufacture boxes, post signs, gantry signs, frames and panels, which can be finished to your specifications. We have our own in-house neon department and can supply you with the complete sign service, ready for you to install.

## NORTH EAST SIGNS

23 Wilson Street North, Sunderland, SR5 1BB

**Tel: 0191 514 1800**

**Fax: 0191 514 1800**

info@northeastsigns.co.uk

www.northeastsigns.co.uk

QUALITY LETTERS AT AFFORDABLE PRICES. We manufacture all types of built up metal letters, anything from mirror polished, satin (Dp1), de-scaled stainless, aluminium, brass/copper. These letters being either illuminated by LED's or Neon. Discounts apply to large multiple orders. We also manufacture bespoke shaped boxes, projecting signs and post sign. All manufactured in-house.

## SALTWELL SIGNS LTD (EST. 1970)

D86, Princesway North, Team Valley  
Trading Estate, Gateshead, Tyne & Wear  
NE11 0TU

**Tel: 0191 482 5555**

**Fax: 0191 491 0246**

sales@saltwellsigns.co.uk

www.saltwellsigns.co.uk

We offer quality non illuminated or illuminated built up/rim & return metal lettering, fabricated from aluminium or stainless steel in a variety of finishes, with illuminated lettering either face or halo lit by means of neon or LEDs, all using high grade materials and manufactured in house by our

## SIGN MAKERS PRODUCTS LTD

Hawthorn House, Ipswich Road, Long  
Stratton, Norfolk NR15 2XB

**Tel: 01508 531183**

**Fax: 01508 531139**

www.signmakersproducts.ltd.uk

Manufacturers of sign boxes, frames and display cases to the trade. Fast delivery.

## TRADE SIGNS UK.COM

Unit D3, 78-80 Akeman Street, Tring,  
Herts HP23 6AF

**Tel: 0870 240 2763**

**Fax: 01442 828922**

sales@tradesignsuk.com

www.tradesignsuk.com

We offer a trade based service to sign companies all over the UK for their 3D built up stainless steel lettering and logos, ranging from Neon illumination, LED illumination to No illumination. For quotes please contact our sales team by e-mail/fax or call today for that friendly prompt service you require.

## CAST METAL SIGNAGE

### METALLINE SIGNS LIMITED

Unit 18, Barton Hill Trading Estate,  
Bristol BS5 9TE

**Tel: 0117 955 5291**

**Fax: 0117 955 7518**

info@metalline-signs.co.uk

www.metalline-signs.co.uk

Traditional manufacturers of cast bronze/cast aluminium lettering, commemorative plaques and street nameplates. Finished in either BMA or stove enamelled effect. Metalline also produce cast resin lettering and coats of arms.

## CHEMICAL ETCHING

### AES (EST. 1972)

The Old Laundry, 15 Barratt Street,  
Easton, Bristol BS5 6DE

**Tel: 0117 951 0234**

**Fax: 0117 952 0234**

avon.enraving@btconnect.com

www.avonengraving.co.uk

The complete sign service.

Engraved/etched screen printed, signs, nameplates, etc in all materials. Very competitive prices, excellent delivery, highest quality. Full design service. Prompt response to all enquiries.

## ASPECT SIGNS & ENGRAVING

Unit A5 Bounds Green Ind Est, Ring  
Way, London N11 2UD

**Tel: 020 8368 9017**

**Fax: 020 8368 9018**

info@aspectsigns.com

www.aspectsigns.com

Over 40 Years experience in Chemical Etching on All Metals including 316 marine grade. NO screens, No fuss! Normal turn around 5-7 working days. Express service available from 1 day turn around. For a Reliable Trade Service, contact us.

## COUNTY ENGRAVERS & SIGNS LTD

Unit 5, Trent View Court, Moreland  
Street, Nottingham NG2 3FX

**Tel: 0115 985 1171**

**Fax: 0115 986 1007**

sales@countyengravers-signs.co.uk

www.countyengravers-signs.co.uk

Fine detail etching of brass and stainless steel. Engraving of all types of plaques, plates, labels and control panels in a wide range of materials. Acrylic fabrications and trophies. Full colour printing from labels to wide format.

## GALSWORTHY GRAPHICS

The Bury Manor, Wick, Bristol, BS30 5SH

**Tel: 0117 9374514**

**Fax: 0117 9372731**

galsworthy@btconnect.com

www.galsworthy-graphics.co.uk

PROFESSIONAL CHEMICAL ENGRAVERS, ETCHING SPECIALISTS Brass, Stainless Steel, Anodised Aluminium, Copper, Bronze plaques and signs to the trade. Largest size possible 2.5m x 1.25m (8' x 4') Established since 1984.

## HALLMARK ENGRAVING ETCHING & SIGNS LTD (EST. 1899)

116-118 Selsdon Road, South Croydon,  
Surrey, CR2 6PG

**Tel: 020 8686 6649**

**Fax: 020 8760 0899**

sales@hallmarksigns.co.uk

www.hallmarksigns.co.uk

SUPERFAST and efficient trade service for ALL commercial and industrial etching, using the latest technology and computerised equipment. One-off urgent specials or long runs no problem. Full graphics and artwork service for logos, crests and designs. Specialists for commemorative plaques, company name plates and awards in all metals and plastics. Professionally designed-drawings supplied free. Hardwood backboards can be made to any size or design and in many hardwoods.

## HOCKERILL ENGRAVING

Unit 1 The Orchard, Allercombe,  
Rockbeare, Exeter, Devon, EX5 2HD

**Tel: 01404 822004**

**Fax: 05601 522547**

hockerillengrav@btconnect.com

www.hockerillengraving.co.uk

Etchers of all metals, manufacturing signs, name-plates, data-plates and memorials, providing a high quality service to sign makers and engravers nationwide. A combination of traditional methods and the latest computer technology, enables us to achieve greater depth of etch and fine details. Now in our 24th year.

## INDUSTRIAL & COMMERCIAL ENGRAVERS LTD

Marcon House, Wyther Lane, Leeds LS5 3BT

**Tel: 0113 2242124**

**Fax: 0113 2242110**

sales@icesigns.co.uk

Fast and efficient trade service etching into Brass, Aluminium and Stainless Steel. Artwork service available. We can also supply backboards in hardwood, corian or acrylic.

## LEXICRAFT LTD

32 Woodside Business Park,  
Birkenhead, Wirral CH41 1EL

**Tel: 0151 666 5400**

**Fax: 0151 666 1079**

sales@lexicraft.co.uk

www.lexicraft.co.uk

Chemically etched stainless steel or anodised and colour dyed aluminium data plates. Erosion and corrosion resistant. Self adhesive or mechanical fixings. Confidential Trade Service.



## MASTERGRAVE LIMITED

65 Murdock Road, Bedford MK41 7PL  
**Tel: 01234 218226**  
**Fax: 01234 269899**  
sales@mastergrave.co.uk  
www.mastergrave.co.uk  
Trade only central engraving service, incorporating computer and laser controlled engravers, conveyor etchers, sande blasters, and lasers. Also full range of quality corporate gifts available, engraved or blank, at highly competitive prices.

## MOCKRIDGE LABELS & NAMEPLATES LTD

Cavendish Street, Ashton-under-Lyne, Lancs OL6 7QL  
**Tel: 0161 308 2331**  
**Fax: 0161 330 9645**  
sales@mockridge.com  
www.mockridge.com  
Specialists in chemically etched nameplates. Brass, Stainless Steel and Anodised Aluminium. Any size up to 2400 x 1200mm (8ft x 4ft). One-offs up to 5000+. trade work is totally confidential.

## MULTITECHNIC LTD (EST. 1973)

Coopies Lane, Morpeth, Northumberland NE61 6JQ  
**Tel: 01670 512090**  
**Fax: 01670 503143**  
sales@multitechnic.co.uk  
www.multitechnic.co.uk  
We are specialists that only do chemical etching. We can offer design effects that nobody else can do. All our stainless steel is 316 marine grade, we don't use inferior grades, & our brass is Polished to the highest standards. We want your business so will give you a fast turnaround & excellent customer service. Typical turnaround 3 - 5 days, quicker if required, just let us know.

## RUDD MACNAMARA LTD (EST. 1896)

Island Works, Holyhead Road  
Handsworth, Birmingham B21 0BS  
**Tel: 0121 523 8437**  
**Fax: 0121 551 7032**  
enquiries@ruddmacnamara.com  
www.ruddmacnamara.com  
Anodised and etched aluminium, etched stainless steel and brass nameplates and panels. Four colour process print onto anodised aluminium a speciality producing striking and attractive images. In house press work and fabrication facilities. High quality workmanship to specification and BSI 9001:2000 accredited. Fast response and excellent customer service.

## CHROME PLATED LETTERS

### SIGNTRADE LETTERS LTD

225 Long Lane, London N3 2RL  
**Tel: 0500 456700**  
**Fax: 020 8349 5806**  
sales@signtrade.co.uk  
www.signtrade.co.uk  
ChromaSign launched at Sign UK. We now offer a complete stock range of Chrome Plated Letters for a 7 day turnaround not available anywhere else. We can also supply and fit LED lights to the ChromaSign range of letters for an even better effect. Ring Richard or Dave for details and samples.

## CNC ROUTING & ENGRAVING MACHINES

### TEKCEL CNC SOLUTIONS

IE Tweed Road Industrial Estate, Tweed Rd, Clevedon, BS21 6RR  
**Tel: 01275 342 668**  
**Fax: 01275 342 669**  
info@tekcelcnc.com  
www.tekcelcnc.com  
Available in a wide range of industry standard bed sizes from stock. Class leading, ballscrew/digital servo motor driven systems. Powerful spindle motors. Superior vacuum hold down. Manual and Auto Tool Change options. Onsite CAD/CAM training and ongoing support available throughout the UK and Ireland.

### TEKCEL CNC SOLUTIONS (IRELAND)

14 Walnut Road, Larne, Co. Antrim. BT40 2WD  
**Tel: +44 (0)28 2827 7013**  
**Fax: +44 (0)28 2827 7013**  
Mob: +44 (0)7843 089285  
info@tekcelcncireland.com  
www.tekcelcncireland.com  
Latest leadscrew and servo drive technology in a range of bed sizes including 4m x 2m, 3m x 2m and 8ft x 4ft vacuum hold down beds. Complete packages including PC, choice of design packages with full on site training and technical backup. Tekcel E Series with ATC as standard. Ireland Wide Sales - Training - Support. Full range of Tooling & Accessories. Roland Desktop Engravers & 3D Scanners. CAD/CAM Software.

## COAT OF ARMS

### BRYAN RAWLINGS DESIGN

Unit 10, Rockhill Est., Wellsley, Keynsham, Bristol BS31 1PF  
**Tel: 0845 055 9369**  
**Fax: 0117 377 8816**  
bryan@bryanrawlings.com  
www.bryanrawlings.com  
Designers and makers of coats of arms, emblems and all types of sculptural and decorative signage including 1-off carved foam pub signs. GRP, cast resins, metals, detailed hand painting and much more. Large range of royal coats of arms available. Specialist suppliers to the sign trade.

### G.K. BEAULAH & CO. LTD

Heritage House, 23 Park Street, Hull HU2 8RU  
**Tel: 01482 223521**  
**Fax: 01482 216328**  
sud@beaulah.co.uk  
www.beaulah.co.uk  
Experienced craftsmen design & manufacture unique quality products. We supply Outdoor Signage, Plaques, Coats of Arms, Heraldic Shields, Heritage Products, Screen Printing, Wooden Bases & Corporate Giftware.

### METALLINE SIGNS LIMITED

Unit 18, Barton Hill Trading Estate, Bristol BS5 9TE  
**Tel: 0117 955 5291**  
**Fax: 0117 955 7518**  
info@metalline-signs.co.uk  
www.metalline-signs.co.uk  
Metalline produce high quality cast aluminium, cast bronze and glassfibre, fully modelled 3D crests and coats of arms, all detail hand painted by craftsmen. Suppliers of the full range of royal warrants.

## COMMEMORATIVE PLAQUES

### ASPECT SIGNS & ENGRAVING

Unit A5 Bounds Green Ind Est, Ring Way, London N11 2UD  
**Tel: 020 8368 9017**  
**Fax: 020 8368 9018**  
info@aspectsigns.com  
www.aspectsigns.com  
Over 40 Years experience in etching and engraving nameplates and plaques. All Metal. Normal turn around 5-7 working days. Express service available from 1 day turn around. For a Reliable Trade Service, contact us.

### G.K. BEAULAH & CO. LTD

Heritage House, 23 Park Street, Hull HU2 8RU  
**Tel: 01482 223521**  
**Fax: 01482 216328**  
sud@beaulah.co.uk  
www.beaulah.co.uk  
Experienced craftsmen design & manufacture unique quality products. We supply Outdoor Signage, Plaques, Coats of Arms, Heraldic Shields, Heritage Products, Screen Printing, Wooden Bases & Corporate Giftware.

### MERCURY & PHILLIPS SIGNS

51/59 Waterworks Rd. Norwich NR2 4DA  
**Tel: 01603 666699**  
**Fax: 01603 616781**  
mercphil@globalnet.co.uk  
www.mercuryphillipssigns.co.uk  
Manufacturers of plaques in stainless steel, brass and aluminium, chemically or machine engraved, colour filled to your choice. Logos and text from artwork supplied.

## COMPUTER HARDWARE

### ANDERSONS GRAPHICA PLUS LTD

Unit 8 Genesis Business Park, Sheffield Road, Rotherham, S60 1DX  
**Tel: 0870 0668661**  
**Fax: 0870 0668662**  
louise.stables@andersons-uk.net  
Anderson's are authorised resellers of Mimaki, Agfa, Mutoh, Esko Artwork, Virtu Sphul we are able to provide Plotters, Printers, Laminators, PC Software, Colour Management & Profiling on Most Rips / Printers. We offer full installation and training at very competitive prices, please call for a free demonstration. Anderson's are also a National Distributor of - Consumables, MACtac Digital Media, Vinyls, Laminates and Mount films. Excellent service guaranteed.

### BAICAM LTD.

6 Cairn Court, Forest Grove Business Park, Middlesbrough, Cleveland, TS2 1QA  
**Tel: 01642 219939**  
sales@premiersign.co.uk  
www.premiersign.co.uk  
Cutting Plotters, Software and Accessories. Specialised supplier of low cost, durable Vinyl Cutter Plotters Vinyl Master PRO software and accessories for sign making.

### GRAPTEC GB LIMITED

Coed Aben Road, Wrexham Industrial Estate, Wrexham, LL13 9UH  
**Tel: +44 (0) 1978 666700**  
**Fax: +44 (0) 1978 666710**  
sales@graphtecgb.com  
www.graphtecgb.com  
Graphtec cutters have a worldwide reputation for their build quality and ease of use. For signshops, check out the versatile, economical CE5000 series and for those more demanding tasks, take a look at the professional FC8000 series featuring the next generation proprietary ARMS system. Flatbed Cutting Plotters are also available for those tougher materials.

## WISSEN UK INC. LTD.

Legacy House, Hanworth Trading Estate, Feltham, TW13 6DH  
**Tel: 0208 894 3344**  
**Fax: 0208 894 3345**  
sales@wissenuk.com  
www.wissenuk.com/shop  
Suppliers of superior quality cutting plotters for professional use. Models suitable for cutting tough materials such as reflective and sandblast stencil. Full installation, after sales support and repair services available.

## COMPUTER SOFTWARE

### ROBERT HORNE SIGN & DISPLAY

Huntsman House, Mansion Close, Moulton Park, Northampton NN3 6LA  
**Tel: 01604 495333**  
**Fax: 01604 673407**  
www.roberthorne.co.uk  
Robert Horne Sign & Display are authorised resellers for Roland, Mimaki, Agfa, Seal, SignLab and Onyx. We can, through our specialised Digital Solutions team, offer everything from printers, plotters and cutters to a wide range of matching consumables including papers, vinyls and banners at competitive prices. Call to arrange a demonstration.

### TOUCH SYSTEMS LTD

7 The Pavilions, Cranmore Drive, Solihull, West Midlands, B90 4SB  
**Tel: 0121 248 2448**  
sales@touchsystems.co.uk  
www.clarityprofessional.com  
Clarity Professional is all encompassing Sign Estimating and Business Process software. It gives you a completely automated business administration system enabling you to spend more time prospecting and selling. Clarity Professional provides the complete business process in one software package including Contact Management, Estimating and Order Processing, Job Management, Price List management, Works Orders, Delivery Notes and Invoices. Also available are modules for generating Purchase Orders and Actual Job Cost Analysis. Links to Sage, Act, Goldmine and Microsoft Office. FREE evaluation disks available on request.

## WISSEN UK INC. LTD.

Legacy House, Hanworth Trading Estate, Feltham, TW13 6DH  
**Tel: +44 (0)208 894 3344**  
**Fax: +44 (0)208 894 3345**  
sales@wissenuk.com  
www.wissenuk.com  
Authors of specialist sign design and manufacturing software Castop Plus. Our software drives all popular cutting plotters (over 400 models supported) and supports contour cutting for PrintCut applications.

## CUT-OUT LETTERS

### ACCENT SIGNS LIMITED

Units 1&2, Broadcote Ind. Est., Station Rd., Cradley Heath B64 6NT  
**Tel: 0121 561 4600**  
**Fax: 0121 561 5458**  
accsign1@aol.com  
www.accent-signs.co.uk  
Virtually any typeface available, cut from your artwork or ours, in Acrylic, Foam PVC, Aluminium composite, or MDF. Complete Fascia Panels, and more! Samples on request.



## APPLELEC SIGN COMPONENTS LTD

Appleby House, Walker Terrace,  
Bradford, West Yorkshire, BD4 7HJ  
**Tel: +44 (0)1274 774477**  
**Fax: +44 (0)1274 774478**  
sales@applelecsign.co.uk  
www.applelecsign.co.uk

Trade suppliers of flat cut out letters, logos and intricate laser work. We offer lettering in a variety of materials such as acrylic, foamex, dibond, stainless steel, aluminium and MDF, available in different finishes, with or without fixings. Please ask for an information pack or contact one of our friendly experienced sales staff for assistance. (3D built up lettering is also available).

## I.C.E.

Marcon House, Wyther Lane, Leeds LS5 3BT  
**Tel: 0113 224 2124**  
**Fax: 0113 224 2110**  
sales@icesigns.co.uk  
Manufacturers of flat cut letters in ALL materials. Incl. Acrylic, Foamex, MDF, Stainless Steel, Brass, Copper, Corian. Many finishes available. Gilding, painting, powdercoating, lacquering. A special service at a competitive price.

## KINGS PLASTICS LTD

The signbuild Centre, Kingsown House,  
Unity St, Bristol BS2 0HM  
**Tel: 0117 922 6382**  
**Fax: 0117 925 1159**  
www.kingsplastics.co.uk  
We supply flat cut letters in any size and style and from your own artwork in Acrylic, Foamex, Dibond/Reynobond, Aluminium, Stainless Steel and M.D.F.

## MERCURY & PHILLIPS SIGNS

51-59 Waterworks Road, Norwich NR2 4DA.  
**Tel: 01603 666699**  
**Fax: 01603 616781**  
mercphil@globalnet.co.uk  
www.mercuryphillippsigns.co.uk  
A fully comprehensive service to the trade in acrylic, foam PVC, MDF, brass and aluminium. Contact us for price list or quotation.

## SIGN HERE

179 Fosse Road North, Leicester, LE3 5EZ  
**Tel: 0500 428 021**  
**Fax: 0116 225 9966**  
sales@sign-here.co.uk  
www.sign-here.co.uk  
Trade service for flat cut & built up lettering & logos in a variety of materials. We will give you a reliable, efficient service at a competitive price, from 1 letter to a fully illuminated sign. For a quote or just friendly advice contact us. We are here to help.

## SIGNRITE (IOM) LTD

Unit 2, Isle of Man Business Park,  
Braddan, Douglas, Isle of Man IM2 2QY  
**Tel: 01624 612244**  
**Fax: 01624 661229**  
sales@signrite-iom.com  
Cut out letters and logos in acrylic, foam pvc MDF amd dibond, to the sign trade. Supply us with artwork via e-mail or disk. Fast delivery through out the UK and Europe. contact us for a competitive quote and a quick turnaround.

## SIGNTRADE LETTERS LTD

225 Long Lane, London N3 2RL  
**Tel: 0500 456700**  
**Fax: 020 8349 5806**  
sales@signtrade.co.uk  
www.signtrade.co.uk  
Plastic is our speciality including Flat Cut lettering in Perspex, foamex and Diabond. All supplied with locators and template as standard. We also offer a complete range of Moulded letters in Perspex and Chrome, offering over 50 years experience.

## TRADE SIGNS UK.COM

Unit D3, 78-80 Akeman Street, Tring,  
Herts HP23 6AF  
**Tel: 0870 240 2763**  
**Fax: 01442 828922**  
sales@tradesignsuk.com  
www.tradesignsuk.com  
We offer a 24 hour service on flat cut lettering and logos in Acrylic, Dibond, Stainless Steel, Foam PVC, MDF, Wood and many more material, supplied with or without templates and locators/studs ready for you to install, quotations over the phone or by e-mail/fax. Call our Sales team today for that friendly prompt service you require.

## DIAMOND EDGE POLISHERS

### AWLTECH

Unit 9 Blacknest Industrial Park, Alton,  
Hampshire, GU34 4PX  
**Tel: 01420 525 222**  
**Fax: 01420 525 226**  
info@awltech.co.uk  
www.awltech.co.uk  
5 models available from a small table top machine to a machine capable of polishing up to 100mm including bevelled edges. Various models on display in our showroom.

## DIGITAL PRINTED SIGNS

### ASPECT SIGNS & ENGRAVING

Unit A5 Bounds Green Ind Est, Ring  
Way, London N11 2UD  
**Tel: 020 8368 9017**  
**Fax: 020 8368 9018**  
info@aspectsigns.com  
www.aspectsigns.com  
TRADE PRINT & CUT service, one colour to full colour, print width 1360mm x any length. Prompt service & turn around. Very competitive prices. Vinyl, Banner Material, Canvas, Paper. Artwork can be supplied in any format. No minimum order charge.

## CLEARSCORE LIMITED

Unit 1, Tudor Works, Turret Lane,  
Ipswich IP4 1DL  
**Tel: 01473 212751**  
**Fax: 01473 233415**  
sales@clearscore.co.uk  
www.clearscore.co.uk  
Trade service for high quality digital print up to 1600mm wide. Printing on to vinyl, PVC banner, paper, lightbox material and artist canvas, also laminating and contour cutting. Providing high quality service and products since 1978.

## DURABLE SIGNS UK LTD

Runways End, Lancaster Road, Carnaby  
Ind. Est., Carnaby, Bridlington YO15 3QY  
**Tel: 0871 230 1322**  
**Fax: 0871 230 1323**  
sales@durablesigns.com  
www.durablesigns.com  
Digital printed vandal resistant signs with ten year outdoor warranty against fade from UV or air carried chemicals. Independently tested to BS3900.

## GRAPHIC ALLIANCE

### EUROPE LTD

P O Box 373, Huntingdon,  
Cambs PE28 5WL  
**Tel: 01767 679048**  
info@digital-interiors.co.uk  
www.digital-interiors.co.uk  
Trade supplier and installer of Giant-Sized Indoor or outdoor prints. Wallpaper & Murals, Window Decoration: Printed Rollerblinds; Textile Drapes. Promotional Banners; Backdrops & Screening. Stretched Canvas; Signage; Front & Backlit Panels and Flatbed prints. Supplier and installer of CRYSTAL© tensioning systems.

## PJ SIGNS LIMITED

Unit 22-24 Buckingham Square,  
Hurricane Way, Wickford,  
Essex SS11 8YQ  
**Tel: 01268 764874**  
**Fax: 01268 764883**  
tony.sayers@pj-signs.com  
www.pj-signs.com  
Printing at two resolutions, 720dpi and 360dpi, a high quality print service is achieved onto a wide range of medias. Also, due to our solvent based ink system PVC materials can be displayed outside for 5 years without any need for lamination. Thus keeping costs low.

## PRESTIGE SIGNZ LTD

28b Wellington Rd, Oldham, OL8 1RT  
**Tel: 0161 628 6442**  
info@prestigesignz.co.uk  
www.prestigesignz.co.uk  
Manufacturers of Large Format Digital Printing to the trade. VINYL, BANNERS, POSTERS, CANVAS, BACKLITS, CLEAR, PERFORATE, WALLPAPER and more. High quality prints up to 1300mm wide with unlimited length. Prints have 5 years outdoor life expectancy without lamination and can be used internal or external use. We cover the whole UK and have a fast turn-around. Very competitive prices. Call us now!

## TRADE ACTIVE

Unit 12c, Bates Industrial Estate, Church  
Road, Harold Wood, Essex RM3 0JA  
**Tel: 0845 222 5008**  
sales@tradeactive.co.uk  
www.tradeactive.co.uk  
We offer a Trade Digital Print & Cut service with no minimum order charge. From one colour to full photographic quality images up to 1370mm wide by any length printed and cut on to numerous vinyls and pvc banner materials, poster paper and photographic paper. We can take your artwork from e-mail, disk or CD in various formats.

## DIGITAL PRINTER SUPPLIES

### DORO TAPE (UK) LTD

1 Albany Court, Albany Road, Market  
Harborough, Leics LE16 7QP  
**Tel: 0845 165 1636/**  
**01858 431642**  
**Fax: 01858 466992**  
sales@dorotape.co.uk  
www.dorodigital.co.uk  
Specialists in vinyls for digital printing. 'Doro Digital' supply products mainly from Ritrama and Aslan. Whether it's a glossy exterior vehicle graphic; a matt interior exhibition display; a floor graphic or vehicle wrap, Doro can supply the right vinyl film. For Digital printing we also supply banners, pop up and roll up media and papers.

## HEXIS UK LTD

70 Britannia Way, Britannia park,  
Lichfield, Staffordshire WS14 9UY  
**Tel: 01543 411221**  
**Fax: free 0800 0187 111**  
sales@hexis.co.uk  
www.hexis.co.uk  
Hexis are manufacturers of ink jet media direct to the trade. The range includes media for water based ink jet, media for solvent based ink jet, media for thermal transfer printing, laminating and mounting films, encapsulation films, large and grand format banner materials and ink supplies for large format printers, all available for same day dispatch.

## METAMARK (UK) LTD

Moorfield Road, Slyfield Industrial  
Estate, Guildford GU1 1RU  
**Tel: 01483 571111**  
**Fax: 01483 570540**  
sales@metamark.co.uk  
www.metamark.co.uk  
Metamark manufactures the MD series of self adhesive media for solvent and eco solvent inkjet printing, which offer industry leading print quality and consistency of print output. The MD range produces excellent results on printers from Roland, Seiko, Mutoh, Agfa, Gerber, Uniform and Mimaki, and is available on a next day service either direct from Metamark or through a network of specialised digital distributors covering different segments of the market.

## RITRAMA (UK) LTD

Lynwell Road, Lyntown Trading Estate,  
Eccles, Manchester M30 9QG  
**Tel: 0161 786 1760**  
**Fax: 0161 786 1761**  
sales@ritrama.co.uk  
www.ritrama.com  
Ritrama are one of the world's leading manufacturers of self-adhesive products. Materials for signmaking, digital printing, overlaminating and mounting are all available through Ritrama's UK-wide network of distributors.

## ROBERT HORNE SIGN & DISPLAY

Huntsman House, Mansion Close,  
Moulton Park, Northampton NN3 6LA  
**Tel: 01604 495333**  
**Fax: 01604 673407**  
www.roberthorne.co.uk  
Robert Horne Sign & Display are authorised resellers for Roland, Mimaki, Agfa, Seal, SignLab and Onyx. We can, through our specialised Digital Solutions team, offer everything from printers, plotters and cutters to a wide range of matching consumables including papers, vinyls and banners at competitive prices. Call to arrange a demonstration.

## SPANDEX UK

1600 Park Avenue, Aztec West,  
Almondsbury, Bristol, BS32 4UA  
**Tel: 0800 77 26 33**  
info@spandex.com  
www.spandex.co.uk  
SPANDEX is your one stop supplier for all your sign making and digital print materials, accessories, sign systems, display and hardware needs. Whether you are vinyl cutting, digital printing, routing and engraving or fabricating signs systems, Spandex delivers all to get the job done. On time. At the right price.



## WILLIAM SMITH

Grove Works, Barnard Castle, Co Durham, DL12 8JG

**Tel: 01833 690305**

**Fax: 01833 637268**

info@williamsmith.co.uk

www.williamsmith.co.uk

We have the largest selection of 3M, Ritrama and Arlon Digital Printing self-adhesive films in the UK. We offer next day delivery on any order placed before 5.30pm (stock permitting). Call us to place your order or visit our website.

## DOMES & DISHES

### ABBAY DISTRIBUTION LTD

Abbey House, Lisle Road, High Wycombe, Buckinghamshire, HP13 5SH

**Tel: 01494 449975**

**Fax: 01494 449978**

sales@abbeydistribution.com

www.abbeydistribution.com

Large range of stock sizes. Bespoke sizes available on request. Clear, colours and frosted available.

### TALBOT DESIGNS LTD

225 Long Lane, Finchley London N3 2RL

**Tel: 020 8346 8515**

**Fax: 020 8349 0294**

sales@talbotdesigns.co.uk

www.talbotdesigns.co.uk

We are the only company in Europe stocking clear acrylic Domes & Dishes in 18 sizes. We have over 140 other special sizes available and can make ovals, squares and oblong domes. By covering any shape with vinyl or screen printing you can have your own special sign.

## EDGE LIT SIGNS

### KINGS PLASTICS LTD

The signbuild Centre, Kingsown House, Unity St, Bristol B52 0HM

**Tel: 0117 922 6382**

**Fax: 0117 925 1159**

www.kingsplastics.co.uk

Reflex illuminated sign system using T5 lamps and integral high frequency ballast units or Miniflex using LEDs, both can be supplied with or without 8mm clear acrylic panels, plain or outline engraved to your design.

### MASTER PRODUCTS LTD

Unit 51 Cutlers Road, Salt Coats Ind Estate, South Woodham Ferrers, Chelmsford, Essex CM3 5WA

**Tel: 0845 838 2325**

**Fax: 0845 838 1634**

sales@masterproducts

www.masterproducts.co.uk

Manufacturers of edgelit signs & displays, The x-edge system combines energy efficient leds with precision laser engraving to give bright, crisp even illumination around any lettering or logo, x-edge is also highly versatile, edgelit signs can be suspended, wall mounted, ceiling mounted, projected, free standing or used as a desk Top display, single, multi, or full colour images can be combined with laser engraving to give stunning results.

## METALMASTER PROMOTIONS (UK) LTD

Shirburn House, Oxford Road, London SE19 3JH

**Tel: 0208 670 5042**

**Fax: 0208 761 2745**

info@metalmaster.co.uk

www.metalmaster.co.uk

Offering a unique edge lighting service using A-blade(TM) with our Flat Light System and specialist panel decorations. A-Blade (TM): 12mm overall depth, 6 panel sizes, 8 light injectors, 6 lighting colours, 16 decoration combinations & many fixing options. Allowing sign designers THOUSANDS OF DESIGN COMBINATIONS.

## ELECTRONIC SIGNS

### ASSIGN TECHNOLOGY LTD

Unit 1, The Wadsworth Business Centre, 21 Wadsworth Road, Perivale, Middlesex UB6 7LQ

**Tel: 0208 998 0806**

**Fax: 0208 998 1272**

info@assigntechnology.co.uk

www.assigntechnology.co.uk

Design and manufacture of all types of Electronic LED signs. Our range includes single line signs, multiline signs, digital clocks, factory signs, scoreboards, time/temperature displays. both internal and external models available. Trade enquiries welcome. Call us now for more details.

### FSL ELECTRONICS LTD

Sandholes Road, Cookstown, Co. Tyrone, N. Ireland BT80 9AR

**Tel: 028 8676 6131**

**Fax: 028 8676 2414**

info@fslelectronics.com

www.electronicdisplaysystems.eu

Design, manufacture and distribution of electronic displays and scoreboards, using LED and electromechanical technologies. Complete range of LED single-line, multi-line signs, graphic boards, reception displays, fuel displays and clocks. Trade enquiries welcome.

### VISION TEXT LTD

Unit 2, Mitons Yard, Petworth Rd, Witley, Surrey GU8 5LH

**Tel: 0845 021 2340**

**Fax: 01428 687936**

info@vision-text.com

www.vision-text.com

One of the UK's largest Manufacturers and Distributors of Digital Electronic Signage. Technologies include LED, LCD, VFD & Plasma, products are available from stock for Indoor & Outdoor applications, over 10 years experience in the market. Call now for a free quotation or to arrange a visit from a member of our national sales team.

### VISIONWORX LIMITED

72 High Street, Great Dunmow, Essex CM6 1AP

**Tel: 01371 876 577**

**Fax: 01371 874 991**

sales@visionworx.co.uk

www.visionworx.co.uk

Design, manufacture and installation of all types of Electronic Signs. Comprehensive range of message centers including single lines, multi line, graphics and video boards, forecourt pricing, scoreboards and timing, clocks, custom designs using LED technology. Digital media networks, LCD and Plasma. National coverage, trade enquiries welcome. Call for more details.

## ENGRAVING

### ALAN ROBERTS ENGRAVERS LTD

39a Knight Street, Liverpool, L1 9DT,

**Tel: 0151 709 3404**

**Fax: 0151 707 8081**

mail@alanrobertsengravers.co.uk

www.alanrobertsengravers.co.uk

Fast confidential engraving service for the trade. We can provide plaques, nameplates, control panels, safety signs, switch plates, commemorative plaques with unveiling unit (on hire basis), bespoke signs and labels etc.

### ASPECT SIGNS & ENGRAVING

Unit A5 Bounds Green Ind Est, Ring Way, London N11 2UD

**Tel: 020 8368 9017**

**Fax: 020 8368 9018**

info@aspectsigns.com

www.aspectsigns.com

Laser, Chemical & Machine engraving on All Metals, Acrylic & Laminates. Normal turn around 5-7 working days. Express service available from 1 day turn around. For a Reliable Trade Service, contact us.

### COUNTY ENGRAVERS & SIGNS LTD

Unit 5, Trent View Court, Moreland Street, Nottingham NG2 3FX

**Tel: 0115 985 1171**

**Fax: 0115 986 1007**

sales@countyengravers-signs.co.uk

www.countyengravers-signs.co.uk

Engravers of all types of plaques, plates, labels and control panels in a wide range of materials. Fine detail etching in brass and stainless steel. Acrylic fabrications and trophies. Full colour printing from labels to wide format.

### FIRST SIGNS & LABELS

Unit 1, Raynham Close, Raynham Rd Ind Estate, Raynham Road, Bishops Stortford, Herts CM23 5JP

**Tel: 01279 467999**

**Fax: 01279 467888**

sales@firstsignsandlabels.co.uk

www.firstsignsandlabels.co.uk

We manufacture and engrave nameplates, Labels, Tags, Switchplates, Mimics, Brass Plates, Components, Warning labels, Plaques, Logo's and Signs. We also produce printed fire & Safety Signs & Vinyl Graphics.

### HALLMARK ENGRAVING ETCHING & SIGNS LTD

(EST. 1899)

116-118 Selsdon Road, South Croydon, Surrey CR2 6PG

**Tel: 020 8686 6649**

**Fax: 020 8760 0899**

sales@hallmarksigns.co.uk

www.hallmarksigns.co.uk

Superfast and reliable trade service with 100 years experience for all etching, routing and profiling. Specialists for nameplate and commemorative plaques in bronze, brass, aluminium, stainless and plastics. Logos and crests. High quality graphics - drawings free of charge. Precision industrial engravers of panels, labels and moulds. Keytop specialist. Presentation silverware and glass engraving experts.

### INDUSTRIAL & COMMERCIAL ENGRAVERS LTD

Marcon House, Wyther Lane, Leeds LS5 3BT

**Tel: 0113 224 2124**

**Fax: 0113 224 2110**

sales@icesigns.co.uk

The complete engraving service. CNC equipment ensures rapid turnaround for control panels, scales, dials, commemorative plaques, bulk labelling work etc. Enquire by fax, disk or e-mail for prompt attention.

## KINGS PLASTICS LTD

The signbuild Centre, Kingsown House, Unity St, Bristol B52 0HM

**Tel: 0117 922 6382**

**Fax: 0117 925 1159**

www.kingsplastics.co.uk

We supply engraved signs from tiny labels and mimic panels to commemorative plaques with or without hardwood mounts.

## MASTERGRAVE LIMITED

65 Murdock Road, Bedford MK41 7PL

**Tel: 01234 218226**

**Fax: 01234 269899**

sales@mastergrave.co.uk

www.mastergrave.co.uk

Trade only central engraving service, incorporating computer and laser controlled engravers, conveyor etchers, sande blasters, and lasers. Also full range of quality corporate gifts available, engraved or blank, at highly competitive prices.

## MERCURY & PHILLIPS SIGNS

51/59 Waterworks Rd, Norwich NR2 4DA

**Tel: 01603 666699**

**Fax: 01603 616781**

mercphil@globalnet.co.uk

www.mercuryphillipssigns.co.uk

Manufacturers of all types of plates or plaques, machine engraved or chemically etched using a variety of materials, brass, stainless steel, aluminium, plastics and wood. For high quality and intricate detail with colour infills to your choice.

## MULTITECHNIC LTD (EST. 1973)

Coopies Lane Industrial Estate, Morpeth, Northumberland NE61 6JQ

**Tel: 01670 512090**

**Fax: 01670 503143**

sales@multitechnic.co.uk

www.multitechnic.co.uk

Specialists in photochemical etching to the trade. Multitechnic prides itself on staying ahead of the competition with leading edge research and development, leading to the development of unique processes. Very fine half tones, multi colour fills and colour blends and tints. For all your etching requirements, from design to despatch, speak to Multitechnic - serving the Trade.

## SALTWELL SIGNS LTD (EST. 1970)

D86, Princesway North, Team Valley Trading Estate, Gateshead, Tyne & Wear NE11 0TU

**Tel: 0191 482 5555**

**Fax: 0191 491 0246**

sales@saltwellsigns.co.uk

www.saltwellsigns.co.uk

For a quality finish we offer CNC router engraved panels from engraving laminate, brass, aluminium, stainless steel, MDF composite materials such as Dibond and acrylic, all infilled colours from the BS or RAL colour ranges. Our design team can provide a visual from your artwork for approval prior to production if required

## ENGRAVING MACHINES

### EPILOG LASER

16371 Table Mountain Parkway, Golden, CO 80403 USA

**Tel: +1 303-277-1188**

**Fax: +1 303-277-9669**

sales@epiloglaser.com

www.epiloglaser.com

Epilog Laser manufactures the Legend EX and TT line of 35-120 watt CO2 laser engraving, cutting, and marking systems. The TT is the only compact, high-performance laser system on the market, and the EX is Epilog's top-of-the-line laser system for the highest quality engraving and cutting available.



## MASTERGRAVE LIMITED

65 Murdock Road, Bedford MK41 7PL

**Tel: 01234 218226**

**Fax: 01234 269899**

sales@mastergrave.co.uk

www.mastergrave.co.uk

Mastergrave are manufacturers and suppliers of all types of computer controlled and manual engraving machines. We also manufacture saws, bevellers, guillotines and cutters. All engraving materials stocked, including flexible and rigid laminates, brass and aluminium.

## ESTIMATING SOFTWARE

### TOUCH SYSTEMS LTD

7 The Pavilions, Cranmore Drive,

Solihull, West Midlands, B90 4SB

**Tel: 0121 248 2448**

sales@touchsystems.co.uk

www.clarityprofessional.com

Clarity Professional is all encompassing Sign Estimating and Business Process software. It gives you a completely automated business administration system enabling you to spend more time prospecting and selling. Clarity Professional provides the complete business process in one software package including Contact Management, Estimating and Order Processing, Job Management, Price List management, Works Orders, Delivery Notes and Invoices. Also available are modules for generating Purchase Orders and Actual Job Cost Analysis. Links to Sage, Act, Goldmine and Microsoft Office. FREE evaluation disks available on request.

## FLAME POLISHERS

### AWLTECH

Unit 9 Blacknest Industrial Park, Alton,

Hampshire, GU34 4PX

**Tel: 01420 525 222**

**Fax: 01420 525 226**

info@awltech.co.uk

www.awltech.co.uk

One quick pass of a high temperature flame produces results superior to those effected by buffing or mop polishing, and the high quality finish it produces is imparted to the surface immediately.

## FLAT CUT LETTERS

### ABBNEY DISTRIBUTION LTD

Abbey House, Lisle Road, High

Wycombe, Buckinghamshire, HP13 5SH

**Tel: 01494 449975**

**Fax: 01494 449978**

sales@abbneydistribution.com

www.abbneydistribution.com

Available in any size Any font available Available in acrylic, foam PVC, Alupanel Competitive prices Fast delivery times.

## APPLELEC SIGN COMPONENTS LTD

Appleby House, Walker Terrace,

Bradford, West Yorkshire, BD4 7HJ

**Tel: +44 (0)1274 774477**

**Fax: +44 (0)1274 774478**

sales@applelecsign.co.uk

www.applelecsign.co.uk

Trade suppliers of flat cut out letters, logos and intricate laser work. We offer lettering in a variety of materials such as acrylic, foamex, dibond, stainless steel, aluminium and MDF, available in different finishes, with or without fixings. Please ask for an information pack or contact one of our friendly experienced sales staff for assistance. (3D built up lettering is also available).

## BRIGHTON TRADE SIGNS

2-4 Foredown Drive, Portslade, East

Sussex, BN41 2BB

**Tel: 01273 413 018**

**Fax: 01273 412 006**

sales@brightontradesigns.co.uk

www.brightontradesigns.co.uk

Specialising in the manufacture and supply of high quality flat cut lettering in acrylic, aluminium composite and Foamex. We also manufacture built up acrylic lettering to your specification which can be supplied with or without internal illumination. See our flat cut price list and advertisement in this issue. Very competitive pricing and quick turn around without compromising on quality.

## FABRICUT

Unit 2 Browells Lane, Feltham,

Middlesex, TW13 7EQ

**Tel: 020 8751 7250**

**Fax: 020 8751 7251**

Mob: 07879 493386

mailus@fabriccut.co.uk

www.fabriccut.co.uk

Trade suppliers of flat cut letters and logos etc with a 24 hr next day service available. Lots of materials to choose from: Foamex, Perspex, Composites, MDF, Ply, Aluminium, Polished/Brushed Stainless. Aluminium Composite trays signs folded, glued ready for you to hang. Plastic, brass & nickel locators, various studs & sleeves, 3M VHB tape, drilling templates also available.

## TRADE SIGNS UK.COM

Unit D3, 78-80 Akeman Street, Tring,

Herts HP23 6AF

**Tel: 0870 240 2763**

**Fax: 01442 828922**

sales@tradesignsuk.com

www.tradesignsuk.com

We offer a 24 hour service on flat cut lettering and logos in Acrylic, Dibond, Stainless Steel, Foam PVC, MDF, Wood and many more material, supplied with or without templates and locators/studs ready for you to install, quotations over the phone or by e-mail/fax. Call our Sales team today for that friendly prompt service you require.

## FLEXIBLE FACE SIGNS

### BROWNING'S LTD

5 Williamson Street, Hull, HU9 1ER

**Tel: 01482 380900**

**Fax: 01482 380901**

sales@browningsltd.co.uk

www.browningsltd.co.uk

Established in 1993 the business has grown steadily to become one of the largest, TRADE ONLY, suppliers of general, day-to-day, signage products. We manufacture everything from Poster Frames to Flexface Signs in any size or quantity, from 1 offs to multiple rollouts. All to your individual, specific requirements. The "non-standard" is Brownings' "standard."

## GLOBAL ERECTING SIGN

### SERVICES LTD (EST. 1996)

Unit 1 Orion Court, Colmworth Business

Park, Eaton Socon, St Neots, PE19 8YX

**Tel: 01480 211948**

**Fax: 01480 210551**

gessltd@aol.com

www.gess.uk.com

GESS Ltd has experience of installing and changing flexible faced signs at all heights, across the Country and health and safety is paramount in all the work we do. All our staff are fully trained and highly experienced, particularly in working at height. We can provide bespoke shapes and sizes and offer a variety of lighting options.

## INSIGHT SIGN SYSTEMS

61 Dykehead Street, Queenslie Industrial

Estate, Glasgow G33 4AQ

**Tel: 0141 774 5990**

**Fax: 0141 774 6653**

sales@insightsignsystems.com

www.insightsignsystems.com

Insight is a trade only manufacturer, offering a made to measure service, with in-house powder coating. A range of cases are available to accept flexible substrates, covering most applications. Tensioning mechanism is fast and simple to operate, and can be accessed via hinged cover plates fitted around perimeter of case. Large hinged cases can be fitted with gas struts or mechanical arms to assist opening.

## MIDA SIGN SERVICES

Gatefield House, Blandford Street,

Ashton-under-Lyne OL6 7DW

**Tel: 0161 8 300 600**

**Fax: 0161 8 300 601**

enquiries@midasignservices.co.uk

www.midasignservices.co.uk

Specialised installers of all flexible faced systems. Nationwide service. Illuminated or non-illuminated. We can supply and install. Call for details.

## W & CO DESIGN SOLUTIONS LTD

Unit 9 West Yoke Farm, Michaels Lane,

Ash, Sevenoaks, Kent, TN15 7EP

**Tel: 08456 25 35 45**

**Fax: 08456 25 35 46**

info@w-co.co.uk

www.w-co.co.uk

Wide range of high quality Flex Face boxes made-to-measure. Choose from various profiles and systems including: retro fit, hinged, wedge, rod, shaped etc. Illuminated with LED or fluorescent tubes or simply non-illuminated. Supplied with graphics and installed if required.

## WILLIAM SMITH

Grove Works, Barnard Castle, Co

Durham, DL12 8JG

**Tel: 01833 690305**

**Fax: 01833 637268**

info@williamsmith.co.uk

www.williamsmith.co.uk

Our leading back-lit box offers many advantages including one of the easiest and fastest face tensioning systems around, simple installation and straightforward maintenance. Units can be manufactured and supplied as finished units or in component form for internal and external use.

## GENERAL SIGN SUPPLIERS

### ABBNEY DISTRIBUTION LTD

Abbey House, Lisle Road, High

Wycombe, Buckinghamshire, HP13 5SH

**Tel: 01494 449975**

**Fax: 01494 449978**

sales@abbneydistribution.com

www.abbneydistribution.com

Light Weight and easy to install.

Sign\*A\*Rama Best New Supplier 2007.

Available in ANY size. Fret cut letters. 20+ Alupanel colours available.

## BROWNING'S LTD

5 Williamson Street, Hull, HU9 1ER

**Tel: 01482 380900**

**Fax: 01482 380901**

sales@browningsltd.co.uk

www.browningsltd.co.uk

Established in 1993 the business has grown steadily to become one of the largest, TRADE ONLY, suppliers of general, day-to-day, signage products. We manufacture everything from Poster Frames to Flexface Signs in any size or quantity, from 1 offs to multiple rollouts. All to your individual, specific requirements. The "non-standard" is Brownings' "standard."

## KINGS PLASTICS LIMITED

The Signbuild Centre, Kingsown House,

Unity St, Bristol, B52 0HN

**Tel: 0117 922 6382**

**Fax: 0117 925 1159**

www.kingsplastics.co.uk

For all types of sign. Individual letters in acrylic, vinyl and PVC. Illuminated signs, modular sign systems and frames, engraving on plastics, aluminium and brass, labels and stencils. Also material supplies cut to size. A complete service to the trade.

## SALTWELL SIGNS LTD (EST. 1970)

D86, Princesway North, Team Valley

Trading Estate, Gateshead,

Tyne & Wear NE11 0TU

**Tel: 0191 482 5555**

**Fax: 0191 491 0246**

sales@saltwellsigns.co.uk

www.saltwellsigns.co.uk

Visit our website to see our wide range of safety and general signs available to the trade and the general public. Signs are manufactured in either self adhesive vinyl, rigid plastic or aluminium, with generous discounts available if purchased using our website.

## SIGN MAKERS

### PRODUCTS LTD

Hawthorn House, Ipswich Road, Long

Stratton, Norfolk NR15 2XB

**Tel: 01508 531183**

**Fax: 01508 531139**

www.signmakersproducts.ltd.uk

Manufacturers of sign boxes, frames and display cases to the trade. Fast delivery.

## GLASS FIBRE (GRP) PRODUCTS

### G.K. BEAULAH & CO. LTD

Heritage House, 23 Park Street,

Hull HU2 8RU

**Tel: 01482 223521**

**Fax: 01482 216328**

sud@beaulah.co.uk

www.beaulah.co.uk

Experienced craftsmen design & manufacture unique quality products. We supply Outdoor Signage, Plaques, Coats of Arms, Heraldic Shields, Heritage Products, Screen Printing, Wooden Bases & Corporate Giftware.

## GOLD LEAF SUPPLIERS

### HABBERLEY MEADOWS

5 Saxon Way, Chelmsley Wood,

Birmingham B37 5AY

**Tel: 0121 770 0103**

**Fax: 0121 770 6512**

gold@habberleymeadows.co.uk

www.habberleymeadows.co.uk

Best quality Gold Leaf - "Quality Leaf for Quality Signs".

## SERVICES SUPPLY COMPANY

Unit C, Ogmere Court, Abergarw Ind.

Est. Brynmynyn, CF32 9LW

**Tel: 01656 720 566**

**Fax: 01656 729 837**

info@goldleafsupplies.co.uk

www.goldleafsupplies.co.uk

Gold leaf 12 to 24ct from stock same day despatch for approved accounts. We doubt whether our prices can be bettered for comparable quality.



## GROUND WORKS

### BUCKLAND PLANT LTD

Flint Cottage, Buckland, Buntingford, Herts, SG9 0PY

**Tel: 01763 274000**

**Fax: 01763 273554**

For over 10 years we have been doing ground works for the trade. Any sign base, totem, lollipop, vas, lamp post, duct work and repairs. County wide service. We do not supply signs.

### SIGNFORCE UK LTD

Unit 7 Ariane, Lichfield Road Industrial Estate, Tamworth, Staffs, B79 7XF

**Tel: 01827 312323**

**Fax: 01827 312323**

**Mob: 07766 881570**

[info@signforceuk.com](mailto:info@signforceuk.com)

[www.signforceuk.com](http://www.signforceuk.com)

Nationwide service by high experienced and certified specialist crews. Excavations / Bases / Foundations / Feature Walls / Block Paving / Repairs Post Signs / Road Traffic & Way Finding Signs / Flag Poles. Friendly & efficient service.

## HEAT BENDERS

### AWLTECH

Unit 9 Blacknest Industrial Park, Alton, Hampshire, GU34 4PX

**Tel: 01420 525 222**

**Fax: 01420 525 226**

[info@awltech.co.uk](mailto:info@awltech.co.uk)

[www.awltech.co.uk](http://www.awltech.co.uk)

A high quality, competitively priced, user friendly range of Heat Benders. Our range covers all application from 1/2 metre to 3 metres in length. NEW semi-automatic machines now available.

## HOLOGRAPHIC VINYL

### HOLOGRAPHIC VINYL

4 Selbourne Road, Havant, Hampshire, PO9 1ND

**Tel: 023 92 492022**

**Fax: 023 92 498407**

[mark@holographicvinyl.co.uk](mailto:mark@holographicvinyl.co.uk)

[www.holographicvinyl.co.uk](http://www.holographicvinyl.co.uk)

We supply an extensive range of specialist and holographic vinyls so you can create the eye-catching signs. New 5-year outdoor durability available in a full range of colours and designs. We buy in bulk to give you the best price, so no length is too small. Cheque, credit and Switch card payments acceptable. Express delivery guaranteed.

## INSTALLATION CONTRACTORS

### ACCESS DIRECT (LONDON)

13 Conway Gardens, Enfield EN2 9AD

**Mob: 079444-01477**

High level fixing carried out and maintenance on signs, up to a height of 22m on our own machine. Specialists in Neon Sign installations, also manufacturers of Neon / Cold Cathode.

### CLARENDON FLEET LIVERY

Unit 14, Churchill Way, Fleckney, Leicester LE8 8UD

**Tel: 01162 403700**

**Fax: 01162 402711**

**Mob: 07860 503710**

[john@clarendon-fleet.com](mailto:john@clarendon-fleet.com)

[www.clarendon-fleet.com](http://www.clarendon-fleet.com)

20 applicators working nationwide, specialists in applications to large vehicle and rail fleets. Sign and banner installations, building wraps. Site surveys and Vehicle management. Centrally based.

## GLOBAL ERECTING SIGN

### SERVICES LTD (EST. 1996)

Unit 1 Orion Court, Colmworth Business Park, Eaton Socon, St Neots, PE19 8YX

**Tel: 01480 211948**

**Fax: 01480 210551**

[gessltd@aol.com](mailto:gessltd@aol.com)

[www.gess.uk.com](http://www.gess.uk.com)

The complete package. We offer an exemplary installation service for all types of signage, from street level to extreme high level. We have full Public and Company Liability Insurance. For each installation we provide a full project management service, from site survey to sign off and provide a full Risk and Method Statement prior to any works being undertaken.

### LW BIRCH SIGN SERVICES

Unit 8, Charfleets House, Charfleets Road, Canvey Island, Essex, SS8 0PQ

**Tel: 01268 680 899**

**Fax: 01268 682 676**

**Mob: 07967 190089**

[birchsigns@hotmail.com](mailto:birchsigns@hotmail.com)

[www.birchsigns.com](http://www.birchsigns.com)

"The largest independent sign installation and maintenance company in the UK."

Specialists in all sign work, large or small, neon, LED, all Flexface systems, illuminated, non illuminated and vinyl. Corporate change over specialists.

### MIDA SIGN SERVICES UK LTD

Gatefield House, Blandford Street, Ashton-under-Lyne OL6 7DW

**Tel: 0161 8 300 600**

**Fax: 0161 8 300 601**

[www.midasignservices.co.uk](http://www.midasignservices.co.uk)

Professional installation and maintenance of all types of signage. Including, Site survey's, Illuminated signs, Flexface signage, neon etc. Nationwide service operating from Manchester. Established 1984.

### NOBLE SIGNS (GLASGOW)

54 Bellshill Road, Uddingston, Glasgow, G71 7LZ

**Tel: 01698 818 494**

**Fax: 01698 818 494**

**Mob: 07930 407 622**

[john@noblesigns.co.uk](mailto:john@noblesigns.co.uk)

[www.noblesigns.co.uk](http://www.noblesigns.co.uk)

Experienced sign fitting teams for hire. Fixed price contract. Will travel world wide. Unlettered vans. Scaffold tower and hand tools included. CSCS & IPAF card holders. All signwork except Neon. Specialists in Large format Vinyl application. All enquiries welcome.

### P & L INSTALLATIONS LTD

Unit 2 Churchfield Court, Top Valley, Nottingham, NG5 9JL

**Tel: 0115 9661195**

**Fax: 0115 9268537**

**Mob: 07796475101**

[plinstallations@ntlworld.com](mailto:plinstallations@ntlworld.com)

All engineers are highly experienced in all aspects of signage, i.e. flex face, LED, neon, banners, surveys, sign excavation and foundation etc. Nationwide Roll out specialist, petrol forecourts. Engineers operate from unmarked vans. All are CSCS, ipaf, pasma, spa, street works act and pat testing certified.

## PROFESSIONAL SIGN

### INSTALLATIONS

Unit K, Quarry Ind. Estate, Newhaven, East Sussex, BN9 9DG

**Tel: 01273 512818**

**Fax: 01273 513691**

[info@sign-installations.co.uk](mailto:info@sign-installations.co.uk)

[www.sign-installations.co.uk](http://www.sign-installations.co.uk)

Working for you. Increasing your profits. We are YOUR professional installation and maintenance team in: London, Hampshire, Sussex, Surrey, Kent, Essex and the Home Counties. Offering experienced fitters, hourly or daily rates. Fully equipped. Unwritten vehicles. Special access requirements.

### PROLICHT UK LTD

14 Spire Green Centre, Flex Meadow, Pinnacles West, Harlow, Essex CM19 5TR

**Tel: 0844 412 2230**

**Fax: 0844 412 2231**

[ukhelp@prolicht.com](mailto:ukhelp@prolicht.com)

An experienced professional sign and lighting contractor to undertake Surveys, Project Management, Individual or Programmed Installations, Planned or Reactive Maintenance, Illumination and Accident 'make safe' and repairs, throughout the U.K. All crews are fully trained to current Health and Safety standards including Pasma, IPAF and UKPIA Safety Passports.

### SIGNFORCE UK LTD

Unit 7 Ariane, Lichfield Road Industrial Estate, Tamworth, Staffs, B79 7XF

**Tel: 01827 312323**

**Fax: 01827 312323**

**Mob: 07766 881570**

[info@signforceuk.com](mailto:info@signforceuk.com)

[www.signforceuk.com](http://www.signforceuk.com)

Nationwide Installation & Maintenance Solutions. All engineers are highly experienced in all formats of Signage Installation and operate from modern plain unmarked vans. Engineers are fully conversant with all aspects of Health & Safety and are CSCS, IPAF, PASMA & SPA certified. Flex Face / Neon / LED / Bespoke Signage specialists. Friendly & efficient service.

### SPECIAL ABSEILING

#### SERVICES LTD

4 Central Close, Hadleigh, ESSEX, SS7 2NU

**Tel: 01702 552137**

**Mob: 07850060840**

[mac@special-abseilingsservices.co.uk](mailto:mac@special-abseilingsservices.co.uk)

[www.abseiling-services.co.uk](http://www.abseiling-services.co.uk)

The only abseiling company offering experienced sign installation and maintenance engineers with over 30 years experience. Solving difficult access issues and offering photo quote for fast response.

### THISTLE SIGN SERVICES

#### (SCOTLAND)

19F Winchester Ave Ind Est, Denny, Stirlingshire, FK6 6QE

**Tel: 01324 820230**

**Fax: 01324 820240**

[thistle.signs@btpenworld.com](mailto:thistle.signs@btpenworld.com)

Professional installation and maintenance service throughout Scotland. We specialise in all types of sign work, excavation for sign foundations, neon, flexface systems, vinyl. Surveys undertaken. All our crews are fully trained and hold IPAF, PASMA and CSCS certification.

## INSTALLATION CONTRACTORS (N.I.)

### GILMORE SIGNS LTD

41-45 Middlepath Street, Belfast BT5 4BG

**Tel: 028 9045 5419**

**Fax: 028 9045 8451**

[martin@gilmoresigns.com](mailto:martin@gilmoresigns.com)

[www.gilmoresigns.com](http://www.gilmoresigns.com)

Northern Ireland's Longest Established Sign Company. Professional installation and maintenance service throughout Northern Ireland. We also undertake surveys and individual or programmed installations. Planned or reactive maintenance, illumination and accident 'MAKE SAFE' and repair. 6,000 sq ft storage space. Rates can be negotiated down to zero.

## INSURANCE

### SIGN ELITE

Millennium House, Sovereign Way, Mansfield, Nottinghamshire, NG18 4LQ

**Tel: 0845 034 1365**

[Info@signelite.co.uk](mailto:Info@signelite.co.uk)

[www.signelite.co.uk](http://www.signelite.co.uk)

SignElite is the insurance product of choice for the Signs & Graphics industry. The policy is built specifically for the sign industry and is tailor made to the requirements of the individual business. The products are designed for all sectors of the industry; manufacturers, installers as well as suppliers.

## LAMINATING/ENCAPSULATING

### VIVID LAMINATING

#### TECHNOLOGIES

ST.GEORGES HOUSE, WHITWICK ROAD, COALVILLE, LEICESTERSHIRE, LE67 3FA, ENGLAND

**Tel: 0845 1 30 40 50**

**Fax: 0845 1 30 70 80**

[sales@vivid-online.com](mailto:sales@vivid-online.com)

[www.vivid-online.com](http://www.vivid-online.com)

Designers and Manufacturers of laminating systems. Vivid supply a wide range of laminating products including the well established Easymount range of wide format laminators which are available in cold and hot models. Roll fed, pouch laminators, laminating pouches and a wide range of laminating films

## LARGE FORMAT DISPLAY BOARDS

### AARON SIGNS & CONSTRUCTIONAL SERVICES LTD

Unit 16, Highlands Farm Business Park, Highlands Hill, Swanley Village, Kent BR8 7NA

**Tel: 01322 667100**

**Fax: 01322 664971**

[aaron.signs@btconnect.com](mailto:aaron.signs@btconnect.com)

Company formed in 1972. Specialists in production and erection of large format development and advertising boards and hoardings, for house and warehouse builders. Suppliers and builders also of advertising structures for the outdoor poster specialists. All our employees are fully trained and authorised to carry out works on Network Rail and LUL/TFL projects. Mows and risk assessments supplied on request.

## LARGE FORMAT SCREEN PRINTING

### LLANION SIGN & GRAPHICS

Stockwell Road, West Llanion Park, Pembroke Dock, Pembrokeshire SA72 6TQ

**Tel: 01646 683181**

**Fax: 01646 622111**

[llanionsigns@btconnect.com](mailto:llanionsigns@btconnect.com)

[www.llanionsigns.co.uk](http://www.llanionsigns.co.uk)

For all the high quality Signs and Screenprinting you'll ever need. We specialise in large format screen printing for the trade at very competitive trade prices. Also, vehicles & sidecurtains, point of sale items, safety signs and banners etc.



## LASER CUTTING/ENGRAVING

### SJS LASER CUTTING & ENGRAVING

Craigie Cottage, North Street, Burrelton,  
Perthshire, Scotland PH13 9NZ  
**Tel: 01828 670532**  
**Fax: 01828 670322**  
simonsellen@btinternet.com  
www.sjslaser.co.uk

Laser cut / engrave letters and images from a wide range of materials including up to 8mm Acrylic with Polished edges. Very competitive prices. Prompt professional service, highest quality products. e-mail or phone for a quote.

### TRADE SIGNS UK.COM

Unit D3, 78-80 Akeman Street, Tring,  
Herts HP23 6AF

**Tel: 0870 240 2763**  
**Fax: 01442 828922**

sales@tradesignsuk.com

www.tradesignsuk.com

We offer a 24 hour service on flat laser cut lettering and logos in stainless steel 0.9mm - 3mm & Mild steel 0.9mm - 10mm, supplied with or without templates and locators/studs ready for you to install, quotations over the phone or by e-mail/fax. Call our Sales team today for that friendly prompt service you require.

## LASER ENGRAVING MACHINES

### EPILOG LASER

16371 Table Mountain Parkway, Golden  
CO 80403 USA

**Tel: +1 303-277-1188**  
**Fax: +1 303-277-9669**

sales@epiloglaser.com

www.epiloglaser.com

Epilog Laser manufactures the Legend EX and TT line of 35-120 watt CO2 laser engraving, cutting, and marking systems. The TT is the only compact, high-performance laser system on the market, and the EX is Epilog's top-of-the-line laser system for the highest quality engraving and cutting available.

## LED ILLUMINATION

### APPLELEC SIGN

#### COMPONENTS LTD

Appleby House, Walker Terrace,  
Bradford, West Yorkshire BD4 7HJ

**Tel: +44 (0)1274 774477**  
**Fax: +44 (0)1274 774478**

sales@applelecsign.co.uk

www.permilight.com

www.applelecsign.co.uk

Trade suppliers of proven LED lighting solutions for the Sign Industry. We offer energy efficient, award winning LED lighting modules in a variety of different colours including RGB colour changing boards. Ideal for both indoor and outdoor use, the LEDs are complemented by an exclusive range of power supplies and controllers to suit your application. From 3D built up letters, to fascia trough lighting, even light boxes.

### ARTILLUS ILLUMINATING SOLUTIONS

5 Bellman Gate, Holcot Lane, Sywell,  
Northants NN6 0BL

**Tel: 01604 678410**  
**Fax: 01604 671335**

sales@artillus.com

www.artillus.com

LED Edge Lit Light Boxes and Display Panels.

### FOREVER LTD

Little Langley, Bagshot Road, Chobham,  
Surrey GU24 8SJ

**Tel: 01276 855708**  
**Fax: 01276 855708**

Mob: 07917413216 /  
07917273878

foreverltd@btconnect.com

www.foreverltd.co.uk

Forever Ltd are leading suppliers of quality LED lighting solutions to the Sign Industry. With over fifteen years experience of the Sign Industry we offer excellent service from Design to installation. Quality guaranteed products with full training and back up support. Independent suppliers mean we find the right solution for the customer.

### LED SOLUTIONS

129 Humberstone Road, Leicester LE5 3AP  
**Tel: 0116 262 5933**

**Fax: 0116 262 6061**  
sales@ledsolutions.co.uk

www.leadsolutions.co.uk

LED Solutions provides the latest in solid state lighting products for a range of professional industries. Our signage products (developed by Agilight) combine high lumen output with low heat emission. This means you can mount our boards to any surface without the need for costly heat sinks. We also provide SlimLight; a range of Ultra-Slim illuminated poster frames. Edge Lit technology provides profiles as narrow as 30mm.

### MASTER PRODUCTS LTD

Unit 51 Cutlers Road, Salt Coats Ind  
Estate, South Woodham Ferrers,  
Chelmsford, Essex CM3 5WA

**Tel: 0845 838 2325**  
**Fax: 0845 838 1634**

sales@masterproducts

www.masterproducts.co.uk

Suppliers of Ledeon the genuine replacement for neon, ideal for linear lighting projects.

### MEGALED LTD

International Sales: 81 Chatsworth Road,  
Stratford, London E15 1QZ

**Tel: 020 7617 7311**

info@megaled.com

www.megaled.com

Megaled - make it with leds™! Specialist engineers of LED Lighting Hardware. Quality architectural internal/external lighting. Electronic Lighting Control Systems, Fixtures, LED Hardware. Complete RGB control systems and Multi-channel Controllers for BIG Installations. MEGALED offer a completely professional LED Lighting Service.

### OSHINO LAMPS (UK) LTD

Brookfield House, Brookfield Road,  
Arnold, Nottingham NG5 7ER

**Tel: 0115 920 9513**  
**Fax: 0115 920 9886**

sales@oshino.co.uk

www.oshino-led.co.uk

All high efficiency LED colours and RGB full colour change illuminated pucks for channel sign applications now available from your illumination partner, Oshino Lamps UK Ltd. Someone you know is using Oshino.

### SIGNTRADE LETTERS

225 Long Lane, London N3 2RL

**Tel: 0500 456700**

**Fax: 020 8349 5806**

sales@signtrade.co.uk

www.signtrade.co.uk

Chromasign launched at Sign UK. We offer a complete range of Chrome Plated Letters with Halo Lighting not available anywhere else. Ring Richard or Dave for details and samples.

### W & CO DESIGN

#### SOLUTIONS LTD

Unit 9 West Yoke Farm, Michaels Lane,  
Ash, Sevenoaks, Kent, TN15 7EP

**Tel: 08456 25 35 45**  
**Fax: 08456 25 35 46**

info@w-co.co.uk

www.w-co.co.uk

LED lighting solutions for indoor or outdoor signs and displays including: LED illuminated signs, LED light boxes, LED light panels, LED light walls, LED lit built up letters, and completely bespoke LED signs and displays created to your specifications.

## LIGHT BOXES & LIGHTING

### BROWNINGS LTD

5 Williamson Street, Hull, HU9 1ER

**Tel: 01482 380900**  
**Fax: 01482 380901**

sales@browningsltd.co.uk

www.browningsltd.co.uk

Established in 1993 the business has grown steadily to become one of the largest, TRADE ONLY, suppliers of general, day-to-day, signage products. We manufacture everything from Poster Frames to Flexface Signs in any size or quantity, from 1 off to multiple rollouts. All to your individual, specific requirements. The "non-standard" is Brownings' "standard."

### INSIGHT SIGN SYSTEMS

61 Dykehead Street, Queenslie Industrial  
Estate, Glasgow G33 4AQ

**Tel: 0141 774 5990**  
**Fax: 0141 774 6653**

sales@insightsignsystems.com

www.insightsignsystems.com

Insight is a trade only manufacturer, offering a made to measure service, with in-house powder coating. A range of boxes is available to cover applications including back-lit acrylic, aluminium, flex, posters and transparencies.

### N E PLASTICS LIMITED

Unit 1, Ruxley Corner Industrial Estate,  
Edginton Way, Sidcup, Kent DA14 5BL

**Tel: 020 8308 9990**  
**Fax: 020 8308 9995**

sales@neplastics.co.uk

www.neplastics.co.uk

One of the largest independent stockholders of semi-finished plastics in the UK. Offering a huge range of both branded and own label products including Perspex, Marlon, Foamalite and Veka. A next day delivery service on cut to size and polished products is available. Also, manufacturers of light boxes, sign frames and specialist fabricated items.

### W & CO DESIGN

#### SOLUTIONS LTD

Unit 9 West Yoke Farm, Michaels Lane,  
Ash, Sevenoaks, Kent, TN15 7EP

**Tel: 08456 25 35 45**  
**Fax: 08456 25 35 46**

info@w-co.co.uk

www.w-co.co.uk

Wide range of high quality light boxes and illuminated signs including LED, ultra slim, edge-lit, traditional backlit, large-format Flex Face, menu boxes, free-standing, light panels, light walls and completely custom made! Standard sizes held in stock for next day delivery!

## LOCKABLE & EXTERIOR NOTICE BOARDS

### SIGNCONEX LIMITED

St Johns Works, Fern Street, Bury,  
Lancs BL9 5BP

**Tel: 0161 764 9500**  
**Fax: 0161 764 9600**

info@signconex.co.uk

www.signconex.co.uk

Signconex are a UK manufacturer of Changeable Displays in 3 main product areas:

1. Interior and exterior, Lockable and Open notice boards and whiteboards.
2. Bespoke interior and exterior modular, directory, wayfinding, and post and panel signs.
3. Menu cases, foyer boards, welcome boards and illuminated menu boxes designed specifically for hotels, restaurants and other prestigious venues.

## MAGNETIC MATERIAL

### ANCHOR MAGNETS LTD

Bankside Works, Darnall Road,  
Sheffield S9 5AH

**Tel: 0114 244 1171**  
**Fax: 0114 242 6612**

www.anchor magnets.com

Fast ex-stock delivery of magnetic materials for vehicle livery and promotional applications. Magnetic sheet supplied in pre-cut sizes to customers specifications or 610mm/1 metre rolls, 30 metres in length. Available in plain white, gloss or a variety of attractive coloured finishes.

### BISBELL MAGNETIC PRODUCTS LTD.

Hillfield Lane, Stretton, Burton on Trent,  
Staffs DE13 0BN

**Tel: 01283 531000**  
**Fax: 01283 534000**

sales@bisbellmagnets.com

www.bisbellmagnets.com

Maxmag magnetic sheeting is available in digitally printable standard and wide format as well as the normal finishes of plain and adhesive backed to suit all applications. Try our new PET steel film (solvent, eco-solvent and UV ink suitable) and Paper Steel display materials for Point of Sale displays. Full range of high energy magnetic tape to suit every budget and application - TESA, 3M's etc.

### DRYTAC EUROPE LTD

Filwood Road, Fishponds, Bristol, BS16 3RY

**Tel: 0117 958 6500**  
**Fax: 0117 965 4411**

bristol@drytac.com

www.drytac.com

Use Drytac's new line of magnetic substrates, magnet-receptive primers & printable magnet compatible materials to create changeable graphic environments.

## METALLIZING SERVICE

### MIRROR TECHNOLOGY

Unit 4, Redwood House, Orchard  
Industrial Estate, Toddington,  
Gloucestershire GL54 5EB

**Tel: +44 (0)1242 621534**  
**Fax: +44 (0)1242 621529**

malcolm@mirrorotechnology.co.uk

www.mirrorotechnology.co.uk

Producer of high quality mirror coatings. The process allows coating on flat and moulded surfaces up to 3m lengths. The mirror coating is usually applied to the inner or rear surface of transparent acrylic, giving the best protection to the mirrored surface. Coloured varnishes can be used to achieve a variety of dramatic effects. Mirror technology can also make a range of moulded plastic forms in small to medium batches, specialising in blow and vacuum moulding.



## MODULAR PANEL SIGN SYSTEMS

### INSIGHT SIGN SYSTEMS

61 Dykehead Street, Queenslie Industrial Estate, Glasgow G3 4AQ  
**Tel: 0141 774 5990**  
**Fax: 0141 774 6653**  
[sales@insightsignsystems.com](mailto:sales@insightsignsystems.com)  
[www.insightsignsystems.com](http://www.insightsignsystems.com)

Insight is a trade only manufacturer, offering a made to measure service, with in-house powder coating. A range of external directional signs is available, ready to accept lettering. CAD drawings are provided with each quote, showing specifications.

### NATHANIEL OLIVER & ASSOCIATES LTD.

Glebe Works, Braunston Road, Oakham Rutland, LE15 8UH  
**Tel: 01572 722636**  
**Fax: 01572 757525**  
[enquiries@nathanieloliver.com](mailto:enquiries@nathanieloliver.com)  
[www.nathanieloliver.com](http://www.nathanieloliver.com)

Designers & manufacturers of modular sign systems for over 25 years. Our products are now available to the trade including The Classic Modular Sign System, with its distinctive dovetail feature & The Dimension Modular Sign System with its curved face and patented locking system. Both of these systems are well established and have an enviable reputation within the sign industry.

### RIGHTON LIMITED

Righton House, Elliott Way, Nexus Point, Holford, Birmingham B6 7AP  
**Tel: 0121 356 1141**  
**Fax: 0121 344 4558**  
[marketing@righton.co.uk](mailto:marketing@righton.co.uk)  
[www.righton.co.uk](http://www.righton.co.uk)

Righton Ltd is the UK's leading supplier of semi-finished plastics to the sign industry. our extensive range includes: Cast and extruded acrylic available in clear, opal and a full range of colours. Polycarbonate, Foam PVC, PET-G, Aluminium Composite Sheet, Painted aluminium sheet, Aluminium extrusion, Ultragrain stainless steel sheet. In house cutting and coating as well as 24 hour delivery service.

### SIGN MAKERS PRODUCTS LTD

Hawthorn House, Ipswich Road, Long Stratton, Norfolk NR15 2XB  
**Tel: 01508 531183**  
**Fax: 01508 531139**  
[www.signmakersproducts.ltd.uk](http://www.signmakersproducts.ltd.uk)  
 Manufacturers of sign boxes, frames and display cases to the trade. Fast delivery.

### SIGNCONEX LIMITED

St Johns Works, Fern Street, Bury, Lancs BL9 5BP  
**Tel: 0161 764 9500**  
**Fax: 0161 764 9600**  
[info@signconex.co.uk](mailto:info@signconex.co.uk)  
[www.signconex.co.uk](http://www.signconex.co.uk)

Signconex are a UK manufacturer of Changeable Displays in 3 main product areas:  
 1. Interior and exterior, Lockable and Open notice boards and whiteboards.  
 2. Bespoke interior and exterior modular, directory, wayfinding, and post and panel signs.  
 3. Menu cases, foyer boards, welcome boards and illuminated menu boxes designed specifically for hotels, restaurants and other prestigious venues.

## SIGNSCAPE SYSTEMS LTD

Pear Tree Works, Bath Road, Upper Langford, Bristol BS40 5DJ  
**Tel: 01934 852888**  
**Fax: 01934 852816**  
[sales@signscape.co.uk](mailto:sales@signscape.co.uk)  
[www.signscape.co.uk](http://www.signscape.co.uk)

Trade supplier of modular sign systems including Post & Panel, Infocurve, Infocurve Lite, Papyrus, Finger Posts, Bannerfix, Tam Torques, Column Plates, Posterloc, Clip frames, Infotex and Mini-slats. Other products include Lynester security notice boards, including solar powered option (EcoVision). From our special fabrication department, we produce bespoke signage to your specification.

## MOULDED & FABRICATED PLASTICS

### MERCURY & PHILLIPS SIGNS

51-59 Waterworks Road, Norwich NR2 4DA  
**Tel: 01603 666699**  
**Fax: 01603 616781**  
[mercphil@globalnet.co.uk](mailto:mercphil@globalnet.co.uk)  
[www.mercuryphillipsigns.co.uk](http://www.mercuryphillipsigns.co.uk)  
 Suppliers of moulded acrylic pans and logos up to 2800mm x 1500mm and other types of press and vacuum forming in PVC and HIPS. Specialists in fabricated plastics for POS displays with full screen print, graphics and CNC routing capabilities.

### PROJECT PLASTICS LTD

7 Grange Way Business Park, Whitehill Industrial Estate, Colchester CO2 8HF  
**Tel: 01206 868696**  
**Fax: 01206 793737**  
[project.plastics@btinternet.com](mailto:project.plastics@btinternet.com)  
[www.projectplastics.co.uk](http://www.projectplastics.co.uk)  
 Manufacturers of acrylic domes and shapes, tubes, point of sale displays and showcases. Bespoke plastic fabrication. CNC routing, diamond edge polishing, 3m x 2m moulding oven for oven forming, vacuum forming and screen printing. Plastic cut to size service.

## MOULDED LETTERS

### ACCENT SIGNS LIMITED

Units 1&2, Broadcote Ind. Est., Station Rd., Cradley Heath B64 6NT  
**Tel: 0121 561 4600**  
**Fax: 0121 561 5458**  
[accsign1@aol.com](mailto:accsign1@aol.com)  
[www.accent-signs.co.uk](http://www.accent-signs.co.uk)

Largest range of moulded acrylic letters in the UK. Mirror effect moulded letters, LED illumination, logos, panels, complete fascia panels, blow moulding, aluminium, composite trays and more! Samples on request.

### MERCURY & PHILLIPS SIGNS

51/59 Waterworks Rd. Norwich NR2 4DA  
**Tel: 01603 666699**  
**Fax: 01603 616781**  
[mercphil@globalnet.co.uk](mailto:mercphil@globalnet.co.uk)  
[www.mercuryphillipsigns.co.uk](http://www.mercuryphillipsigns.co.uk)  
 Moulded letters and logos in all standard Perspex colours and UV stabilised gold and silver acrylics, in 8 standard sizes, bespoke sizes available on application. Press, vacuum and blow moulded pans, in acrylic and petg also available.

### SIGN TRADE LETTERS LTD

225 Long Lane, Finchley London N3 2RL  
**Tel: 020 8346 8515**  
**Fax: 020 8349 0294**  
[sales@signtrade.co.uk](mailto:sales@signtrade.co.uk)  
[www.signtrade.co.uk](http://www.signtrade.co.uk)  
 Moulded letters are our speciality with stock of 20 fonts 8 letter heights in coloured Perspex and 1000's of flat cut letters as well. Your own font or logo is made by our own toolmakers. With over 50 years of experience to call on.

## NAMEPLATES

### ASPECT SIGNS & ENGRAVING

Unit A5 Bounds Green Ind Est, Ring Way, London N11 2UD  
**Tel: 020 8368 9017**  
**Fax: 020 8368 9018**  
[info@aspectsigns.com](mailto:info@aspectsigns.com)  
[www.aspectsigns.com](http://www.aspectsigns.com)  
 Over 40 Years experience in etching and engraving nameplates and plaques. All Metal. Normal turn around 5-7 working days. Express service available from 1 day turn around. For a Reliable Trade Service, contact us.

### LEXICRAFT LTD

32 Woodside Business Park, Birkenhead, Wirral CH41 1EL  
**Tel: 0151 6665400**  
**Fax: 0151 6661079**  
[sales@lexicraft.co.uk](mailto:sales@lexicraft.co.uk)  
[www.lexicraft.co.uk](http://www.lexicraft.co.uk)  
 Sign panels, plaques, company registration plates. Panels and industrial name and data plates. Chemically etched stainless steel, brass and aluminium. Press work and fabrication. High volume production for end user and trade customers.

### MOCKRIDGE LABELS & NAMEPLATES LTD

Cavendish Street, Ashton-under-Lyne, Lancs OL6 7QL  
**Tel: 0161 308 2331**  
**Fax: 0161 330 9645**  
[sales@mockridge.com](mailto:sales@mockridge.com)  
[www.mockridge.com](http://www.mockridge.com)  
 Specialists in chemically etched nameplates. Brass, Stainless Steel and Anodised Aluminium. Any size up to 2400 x 1200mm (8ft x 4ft). One-offs up to 5000+. Trade work is totally confidential.

### RUDD MACNAMARA LTD (EST. 1896)

Island Works, Holyhead Road Handsworth, Birmingham B21 0BS  
**Tel: 0121 523 8437**  
**Fax: 0121 551 7032**  
[enquiries@ruddmacnamara.com](mailto:enquiries@ruddmacnamara.com)  
[www.ruddmacnamara.com](http://www.ruddmacnamara.com)  
 Anodised and etched aluminium, etched stainless steel and brass nameplates and panels. Four colour process print onto anodised aluminium a speciality producing striking and attractive images. In house press work and fabrication facilities. High quality workmanship to specification and BSI 9001:2000 accredited. Fast response and excellent customer service.

## NEON MANUFACTURERS (TRADE)

### A1DESIGNS

Unit 9a, Wandle Technology Park, Mill Green Road, Mitcham CR4 4HZ  
**Tel: 020 8646 9886**  
**Fax: 020 8646 9478**  
[enquiry@a1designs.co.uk](mailto:enquiry@a1designs.co.uk)  
[www.a1designs.co.uk](http://www.a1designs.co.uk)  
 Neon & Cold Cathode Manufacturers to the Trade. Fast turnaround & Delivery, Quick repair service. Installation, Fault diagnosis, Repairs & Maintenance. Confidential Service. All neon accessories, Transformers, Cable, Tube supports etc.

### AVENUE SIGNS LTD

216-222 Luton Road, Chatham, Kent ME4 5BS  
**Tel: 01634 841300**  
**Fax: 01634 841420**  
[info@avenuesigns.co.uk](mailto:info@avenuesigns.co.uk)  
[www.avenuesigns.co.uk](http://www.avenuesigns.co.uk)  
 Full computerised design service neon and cold cathode lighting. Fully qualified installation engineers, fault diagnosis, fast repair service. Complete sign service from vinyl through to acrylic to polished stainless steel to transformer and neon accessory supplies.

## BENGE NEON

Unit 3 Moor Park Industrial Centre, Tolpits Lane, Watford, Herts WD18 9EY  
**Tel: 01923 255971**  
**Fax: 01923 248190**  
[bengeneon@hotmail.com](mailto:bengeneon@hotmail.com)  
 Neon and Cold Cathode Tube manufacturers.

## LOGOTECH DISPLAY SOLUTIONS LTD

Unit 6, Atley Business Pk, North Nelson Ind Est, Cramlington, Newcastle Upon Tyne NE23 1WP  
**Tel: 01670 737 225**  
**Fax: 01670 707 365**  
[sales@logotech-ltd.co.uk](mailto:sales@logotech-ltd.co.uk)  
[www.logo-tech.co.uk](http://www.logo-tech.co.uk)  
 Specialists in neon manufacture to the trade, all types of neon work undertaken. Quick repair service. Very competitive prices. Over 25 years experience in the sign trade.

## SOUTHERN NEON SIGNS

The Store, 57A Rockstone Lane, Bevoys Valley, Southampton, Hampshire SO14 6JA  
**Tel: 02380 710300**  
**Fax: 02380 338481**  
[david@southernneon.co.uk](mailto:david@southernneon.co.uk)  
[www.southernneon.co.uk](http://www.southernneon.co.uk)  
 Neon and cold cathode manufacturing specialists. Confidential trade supply, installation and maintenance service. Transformer and neon accessory stockists.

## NOTICE & DRY-WIPE BOARDS

### SIGNCONEX LIMITED

St Johns Works, Fern Street, Bury, Lancs BL9 5BP  
**Tel: 0161 764 9500**  
**Fax: 0161 764 9600**  
[info@signconex.co.uk](mailto:info@signconex.co.uk)  
[www.signconex.co.uk](http://www.signconex.co.uk)  
 Signconex are a UK manufacturer of Changeable Displays in 3 main product areas:  
 1. Interior and exterior, Lockable and Open notice boards and whiteboards.  
 2. Bespoke interior and exterior modular, directory, wayfinding, and post and panel signs.  
 3. Menu cases, foyer boards, welcome boards and illuminated menu boxes designed specifically for hotels, restaurants and other prestigious venues.

## NUMBER PLATES

### TENNANTS UK LTD

Tenant House, Mount Street, New Basford, Nottingham NG7 7HX  
**Tel: 0115 973 8080**  
**Fax: 0115 973 8090**  
[sales@tennantsuk.com](mailto:sales@tennantsuk.com)  
[www.tennantsuk.com](http://www.tennantsuk.com)  
 One of the country's largest distributors of number plate components and suppliers of the 'Print Pro' system - The UK's best selling colour number plate printer. This 'Business in a Box' comes complete with software to print Legal Plates and 'Showplates' allowing for fancy side badges and fonts to be added. This Multi-Function printer will also print full colour Health & Safety Signs direct onto self-adhesive vinyl, Business Cards, Banners, Coasters and Key Fobs!

## PAVEMENT SWINGER SIGNS

### SIGN MAKERS PRODUCTS LTD

Hawthorn House, Ipswich Road, Long Stratton, Norfolk NR15 2XB  
**Tel: 01508 531183**  
**Fax: 01508 531139**  
[www.signmakersproducts.ltd.uk](http://www.signmakersproducts.ltd.uk)  
 Manufacturers of sign boxes, frames and display cases to the trade. Fast delivery.



## YEOMAN PRESSINGS LTD

TRADING AS ROTOSIGNS  
Unit 10, Cannon Business Park, Gough  
Road, Coseley, West Midlands,  
WV14 8XR  
**Tel: 01902 404008**  
**Fax: 01902 404006**  
sales@rotosigns.com

www.rotosigns.com

We are renowned for our superior range of advertising boards. No matter what your requirements, we will use quality materials to supply a product to suit your needs that can withstand most weather conditions. Most of our products are manufactured in the UK and spare parts are available on request.

## PLASTICS DISTRIBUTORS

### ABBHEY DISTRIBUTION LTD

Abbey House, Lisle Road, High  
Wycombe, Buckinghamshire, HP13 5SH  
**Tel: 01494 449975**  
**Fax: 01494 449978**  
sales@abbeydistribution.com  
www.abbeydistribution.com  
Part sheets. All types of sheet, rod, tube & block in stock. 1000's sizes & thicknesses. Next day delivery on most items.

### N E PLASTICS LIMITED

Unit 1, Ruxley Corner Industrial Estate,  
Edgington Way, Sidcup, Kent DA14 5BL  
**Tel: 020 8308 9990**  
**Fax: 020 8308 9995**  
sales@neplastics.co.uk  
www.neplastics.co.uk  
One of the largest independent stockholders of semi-finished plastics in the UK. Offering a huge range of both branded and own label products including Perspex, Marlon, Foamalite and Veka. A next day delivery service on cut to size and polished products is available. Also, manufacturers of light boxes, sign frames and specialist fabricated items.

### TRANSPLAS

Dawkins Road, Hamworthy, Poole,  
Dorset BH15 4HF  
**Tel: 01202 670567**  
**Fax: 01202 667768**  
transplas@transdev.co.uk  
www.transdev.co.uk

As well as being an official Perspex distributor, we stock a wide range of Display and Engineering Plastics, including: Perspex, Polycarbonate, Palight and SS50 Foam PVC's, Alu Panel and Hoarding Panel, EZ Frame Systems, Engraving Laminate, Polyethylene, Nylons, Acetal, Polypropylene, ABS and PVC.

## POINT OF SALE FITTINGS

### UK POINT OF SALE GROUP LTD

Emery Court, The Embankment, Heaton  
Mersey, Greater Manchester, SK4 3GL.  
**Tel: 0161 4314400 /**  
**0161 4314411**  
www.ukpos.com  
UK Point of Sale leading manufacturers of display products Acrylic & PVC poster holders, Sign Supports, Aluminium Snap Frames, A Boards, Poster cases & Point of sale fittings.

## POLYSTYRENE SIGN SERVICE

### CENTRE GRAPHICS DESIGN AND DISPLAY

Leeds  
**Tel: 01132 522 641**  
Mob: 0789 999 8166  
info.cgdd@fsmail.net

Polystyrene Lettering and Logos in Fire Grade polystyrene, great for exhibitions and displays. Supplied plain or painted in a colour of your choice. We can also provide a range of decorative finishes including metallic foil, glitter, gold and full colour printed faces. Fitting templates also available. Contact us for a quote.

### FONTNEYNE SIGNS & DISPLAYS

Unit 3, 181 Verulam Road, St Albans,  
Herts AL3 4DR  
**Tel: 01727 832146**  
**Fax: 01727 898828**  
studio@fontneynesigns.co.uk  
www.fontneynesigns.co.uk

Manufacturers of all types of polystyrene cut letters, graphics & 3-dimensional models. Virtually any logo, graphic or shape can be cut in polystyrene. Especially useful for short term exhibition, conference or promotional use (All polystyrene has a fire retardant additive). Polystyrene can be faced with vinyl or inkjet prints. Fitting service nationwide. Established 1976.

### POLYSHOP - Lettering and Logos

Unit 1 Baildon Mills, Northgate, Baildon,  
Bradford, W.Yorks  
**Tel: 01274 585511**  
**Fax: 01274 585522**  
Mob: 07831 828636  
steve@signagraphics.com  
www.signagraphics.com  
The complete Polystyrene lettering and logo creation service. There is no better way of producing punchy graphics for any corporate event. We have been producing eye-catching, impressive Poly products for 25 years. All material is small bead FR grade. Call us for this, all other graphics products, free advice and same day costs. Our templates for fixing take the headache out of on-site application.

### STYROTECH LTD

Unit 5, Kingfisher Ind Est., Charles  
Street, West Bromwich, West Midlands  
B70 0AT  
**Tel: 0121 520 6343**  
**Fax: 0121 520 4851**  
info@styrotech.co.uk  
www.styrotech.co.uk

Unique 3d & 2d Polystyrene promotional items & signage, supplied to your own bespoke design. Letters, logo's & signage in polystyrene or decorative foam materials. Painted plain or faced with Foamex, Polycarbonate, 3D - Spheres, Eggs, Graphics, Columns, Arches, Logos, Display Models. All available in any size. Fast delivery throughout the UK.

## POSTER HOLDERS / CASES

### BROWNING'S LTD

5 Williamson Street, Hull, HU9 1ER  
**Tel: 01482 380900**  
**Fax: 01482 380901**  
sales@browningstld.co.uk  
www.browningstld.co.uk

Established in 1993 the business has grown steadily to become one of the largest, TRADE ONLY, suppliers of general, day-to-day, signage products. We manufacture everything from Poster Frames to Flexface Signs in any size or quantity, from 1 offs to multiple rollouts. All to your individual, specific requirements. The "non-standard" is Brownings' "standard."

## GREEN MAGIC COMPANY

Waltham Business Park, Brickyard Road,  
Swanmore, Southampton SO32 2PJ  
**Tel: 01489 896999**  
**Fax: 01489 895899**  
info@green-magic.co.uk  
www.sign-holders.co.uk

Easy change print frames and poster holders for all commercial and retail applications. Various styles including aluminium snap frames, low cost injection moulded frames, natural wood frames etc., all available in wall-mounted, suspended and free-standing versions. Call for our catalogue.

## INSIGHT SIGN SYSTEMS

61 Dykehead Street, Queenslie Industrial  
Estate, Glasgow G33 4AQ

**Tel: 0141 774 5990**  
**Fax: 0141 774 6653**  
sales@insightsignsystems.com  
www.insightsignsystems.com

Insight is a trade only manufacturer, offering a made to measure service, with in-house powder coating. A wide range of options is available for displaying posters and transparencies (panels not included), including back-lit or non-illuminated, wall mounted or free standing etc. Hinged opening front provides access for maintenance. Rubber gaskets and slam locks provide security. Suitable for outdoor use.

## SIGN MAKERS PRODUCTS LTD

Hawthorn House, Ipswich Road, Long  
Stratton, Norfolk NR15 2XB  
**Tel: 01508 531183**  
**Fax: 01508 531139**  
www.signmakersproducts.ltd.uk  
Manufacturers of sign boxes, frames and display cases to the trade. Fast delivery.

## SIGNCONEX LTD

St Johns Works, Fern Street, Bury,  
Lancs BL9 5BP

**Tel: 0161 764 9500**  
**Fax: 0161 764 9600**  
info@signconex.co.uk  
www.signconex.co.uk

Signconex are a UK manufacturer of Changeable Displays in 3 main product areas:  
1. Interior and exterior, Lockable and Open notice boards and whiteboards.  
2. Bespoke interior and exterior modular, directory, wayfinding, and post and panel signs.  
3. Menu cases, foyer boards, welcome boards and illuminated menu boards designed specifically for hotels, restaurants and other prestigious venues.

## SIGNSCAPE SYSTEMS LTD

Pear Tree Works, Bath Road, Upper  
Langford, Bristol BS40 5DJ

**Tel: 01934 852888**  
**Fax: 01934 852816**  
sales@signscape.co.uk  
www.signscape.co.uk

Trade supplier of modular sign systems including Post & Panel, Infocurve, Infocurve Lite, Papyrus, Finger Posts, Bannerfix, Tam Torques, Column Plates, Posterloc, Clip frames, Infotex and Mini-slats. Other products include Lynester security notice boards, including solar powered option (EcoVision). From our special fabrication department, we produce bespoke signage to your specification.

## UK POINT OF SALE GROUP LTD

Emery Court, The Embankment, Heaton  
Mersey, Greater Manchester, SK4 3GL.  
**Tel: 0161 4314400 /**  
**0161 4314411**

www.ukpos.com

UK Point of Sale leading manufacturers of display products Acrylic & PVC poster holders, Sign Supports, Aluminium Snap Frames, A Boards, Poster cases & Point of sale fittings.

## YEOMAN PRESSINGS LTD

TRADING AS ROTOSIGNS  
Unit 10, Cannon Business Park, Gough  
Road, Coseley, West Midlands, WV14 8XR  
**Tel: 01902 404008**  
**Fax: 01902 404006**  
sales@rotosigns.com  
www.rotosigns.com

We are renowned for our superior range of advertising boards. No matter what your requirements, we will use quality materials to supply a product to suit your needs that can withstand most weather conditions. Most of our products are manufactured in the UK and spare parts are available on request.

## PRINT/POSTER FRAMES

### BROWNING'S LTD

5 Williamson Street, Hull, HU9 1ER  
**Tel: 01482 380900**  
**Fax: 01482 380901**

sales@browningstld.co.uk  
www.browningstld.co.uk

Established in 1993 the business has grown steadily to become one of the largest, TRADE ONLY, suppliers of general, day-to-day, signage products. We manufacture everything from Poster Frames to Flexface Signs in any size or quantity, from 1 offs to multiple rollouts. All to your individual, specific requirements. The "non-standard" is Brownings' "standard."

## GREEN MAGIC COMPANY

Waltham Business Park, Brickyard Road,  
Swanmore, Southampton SO32 2PJ

**Tel: 01489 896999**  
**Fax: 01489 895899**  
info@green-magic.co.uk  
www.sign-holders.co.uk

Easy change print frames and poster holders for all commercial and retail applications. Various styles including aluminium snap frames, low cost injection moulded frames, natural wood frames etc., all available in wall-mounted, suspended and free-standing versions. Call for our catalogue.

## UK POINT OF SALE GROUP LTD

Emery Court, The Embankment, Heaton  
Mersey, Greater Manchester, SK4 3GL.  
**Tel: 0161 4314400 /**  
**0161 4314411**

www.ukpos.com

UK Point of Sale leading manufacturers of display products Acrylic & PVC poster holders, Sign Supports, Aluminium Snap Frames, A Boards, Poster cases & Point of sale fittings.

## PROJECTING SIGNS

### IRON DESIGN

PO Box 5423 Poole BH12 2ZW  
**Tel: 01202 463573**  
**Fax: 01202 463564**

enquiries@ironsigns.com  
www.ironsigns.com

Leading trade suppliers of high quality traditional and contemporary projecting signs and brackets, offering a large range of brackets, panels and lights off the shelf, as well as a comprehensive bespoke service. Competitive prices and next day service. Please visit our website or phone for a brochure.



## RECYCLED STREET NAMEPLATES

### PAMA SIGN SERVICES LTD

98 Pelham Rise, Peacehaven, East Sussex BN10 8BD

**Tel: 01273 581746**

**Fax: 01273 584295**

info@pamasigns.com

www.pamasigns.com

High quality recycled solid plastic Street Nameplates on either Reflective or Non-Reflective material in a range of colours. Designs and crests can also be added to meet your requirements and are delivered swiftly. These improve the resistance to vandalism and allows easy cleaning.

## REFLECTIVE TAPES

### ATC LTD

Calf Hey South, off Well'ith Lane, Rochdale OL11 2JS

**Tel: 01706 633043**

**Fax: 01706 710086**

sales@apptape.co.uk

www.apptape.co.uk

Suppliers of Micro prismatic reflective tapes and glass bead reflective vinyl for use on emergency vehicles (police cars & chapter 8 legislation etc) also HGV markings as per EC 104. We stock Conspicuity tape manufactured by Reflexite and Nikkalite and are most reflective materials available on the market.

### PAMA SIGN SERVICES LTD

98 Pelham Rise, Peacehaven, East Sussex BN10 8BD

**Tel: 01273 581746**

**Fax: 01273 584295**

info@pamasigns.com

www.pamasigns.com

We offer very competitive rates and accurate cuts with a tolerance of only +/- 1mm on Reflective tapes in all grades from Economy Grade for vehicle stripes to our Ref 2 Red which meets the new chapter 8 requirements for chevrons/bollards.

### TENNANTS UK LTD

Tennant House, Mount Street, New Basford, Nottingham NG7 7HX

**Tel: 0115 973 8080**

**Fax: 0115 973 8090**

sales@tennantsuk.com

www.tennantsuk.com

As the UK's Master Distributor of Oralite Reflective and affiliate member to L.A.S.M.A. a full range of reflective vinyls are available conforming to BS EN 12899-1. Our stock range includes Class Ref 1. 3 Year Economy and 7 year Engineering grade reflectives, through to 10 year reflectives for Permanent Road Signs and Micro-Prismatic for Emergency and Highways vehicles. Overlay Films, inks, vinyl and application tape for road signs are also available ex-stock.

### WILLIAM SMITH

Grove Works, Barnard Castle, Co Durham, DL12 8JG

**Tel: 01833 690305**

**Fax: 01833 637268**

info@williamsmith.co.uk

www.williamsmith.co.uk

We supply 3M Vehicle Safety Marking Tape which is a highly reflective material that improves the visibility of vehicles at key times by day and night. It has reflectivity 9 times greater than standard reflective films and helps to reduce accidents.

## ROAD SIGNS

### TENNANTS UK LTD

Tennant House, Mount Street, New Basford, Nottingham NG7 7HX

**Tel: 0115 973 8080**

**Fax: 0115 973 8090**

sales@tennantsuk.com

www.tennantsuk.com

Tennants are now one of the UK's largest manufacturers of Temporary Road Signs and distribute Economy Grade Zintec Road Signs through to BS EN 12899-1 Specified Permanent Signs. Many years have been spent working closely with leading Traffic Management and Construction companies enabling Tennants to supply anything from one road sign to a complete Chapter 8 traffic management layout, including Metal Frames, Cones, Barriers and Lamps!

## ROUTER CUTTERS/PLOTTER BLADES

### ATA ENGINEERING PROCESSES

ATA House, Unit B, Boundry Way, Hemel Hempstead, Herts HP2 7SS

**Tel: 01442 264411**

**Fax: 01442 231383**

sales@ataeng.com

www.ataeng.com

Extensive range of high quality solid carbide, PCD, carbide tipped and HSS cutters manufactured by ONSRUD CUTTER offer routing solutions for most types of material.

### EDWARD MATHIAS & CO

PO Box 216, Liverpool L69 7EB

**Tel: 0151 728 7221**

**Fax: 0151 728 8851**

mail@blades.uk.com

www.blades.uk.com

Specialist manufacturers/suppliers of tungsten carbide plotter blades and router cutters. We don't just sell blades, we are the UK's leading manufacturer. Note - we have no connection with any other company who sell or re-sharpen blades.

## INDUSTRIAL TOOLING CORPORATION LTD.

Cyber House, 1 Kepler, Lichfield Road Industrial Est, Tamworth, Staffordshire, B79 7XE

**Tel: 01827 304500**

**Fax: 01827 304501**

sales@itc-ltd.co.uk

www.itc-ltd.co.uk

Buy your router tooling direct from the manufacturer. ITC specialise in all types of cutters for all types of material used in the sign industry. We also offer free technical advice - just call us.

### WISSEN UK INC. LTD.

Legacy House, Hanworth Trading Estate, Feltham, TW13 6DH

**Tel: 0208 894 3344**

**Fax: 0208 894 3345**

sales@wissenuk.com

www.wissenuk.com/shop

Suppliers of low cost precision ground plotter blades compatible for use with most popular brands. A full range of specifications available to suit many different media types. No need to buy a custom blade holder, our blades fit the original manufacturers' holder.

## ROUTING SERVICES

### ABBAY DISTRIBUTION LTD

Abbey House, Lisle Road, High Wycombe, Buckinghamshire, HP13 5SH

**Tel: 01494 449975**

**Fax: 01494 449978**

sales@abbeydistribution.com

www.abbeydistribution.com

Latest technology for clean crisp edges. 1 off bespoke jobs catered for. Large runs expertly run and managed by a dedicated team. Specialists in the intricate and different.

### DTBS-CNC

39 Stoney Cross Street, Taylor Hill, Huddersfield, West Yorkshire HD4 6EY

**Tel: 01484 539806**

**Fax: 01484 539806**

darrel@dtbs.net

www.dtbs.net

Privately owned company. Providing a trade-only 3-Axis routing service at competitive rates, with a cutting bed of 8' (2.4m) x 4' (1.2m) and up to 200mm deep, cutting a wide range of materials.

### PJ SIGNS LIMITED

Unit 22-24 Buckingham Square, Hurricane Way, Wickford, Essex SS11 8YQ

**Tel: 01268 764874**

**Fax: 01268 764883**

tony.sayers@pj-signs.com

www.pj-signs.com

Using our flat bed CNC 3mx2m routers there is virtually nothing that can't be cut out. Also using latest 3d software a wide range of finishes can be achieved. Offering excellent trade prices and a fast turnaround.

## SCREEN INKS

### APOLLO COLOURS LIMITED

Unit E4, Kingfisher Business Park, Hawthorn Road, Bootle, Liverpool L20 6PF

**Tel: 0151 922 5665**

**Fax: 0151 933 5667**

sales@apollocolours.co.uk

www.apollocolours.co.uk

A family company providing the Screenprinter and Signwriter economically priced quality inks for PVC, Correx, Polypropylene, metal and various other materials. Apollo Colours, Gloss and Matt Vinyl ink offers a wide colour range including special matches. Due to its flexibility it is particularly suitable for the production of curtain-sided vehicles and banners. Depot also in London. Specialist Screen and Litho inks for the manufacture of Credit/Debit/Membership cards conventional and UV.

## SCREEN PRINTING

### 3S PRINT & DISPLAY

Unit 9 Hortonwood 33, Telford, Shropshire TF1 7EX

**Tel: 01952 677506**

**Fax: 01952 677464**

sales@3s-signs.co.uk

www.3s-signs.co.uk

www.3sballoons.com

Screenprinters to the sign trade. POS, Estate Agency boards. Full colour up to 8' x 5', vinyl stickers, mark resist, Foamex. Contact us for best trade prices on large or small runs.

### CLEARSCORE LIMITED

Unit 1, Tudor Works, Turret Lane, Ipswich IP4 1DL

**Tel: 01473 212751**

**Fax: 01473 233415**

sales@clearscore.co.uk

www.clearscore.co.uk

Trade service for high quality screen printing, large or small runs on to most substrates. Providing high quality service and products since 1978.

## G.K. BEAULAH & CO. LTD

Heritage House, 23 Park Street, Hull HU2 8RU

**Tel: 01482 223521**

**Fax: 01482 216328**

sud@beaulah.co.uk

www.beaulah.co.uk

Experienced craftsmen design & manufacture unique quality products. We supply Outdoor Signage, Plaques, Coats of Arms, Heraldic Shields, Heritage Products, Screen Printing, Wooden Bases & Corporate Giftware.

## HUMPHREYS SIGNS

Unit 6, Spencer Trading Estate, Denbigh, North Wales LL16 5TQ

**Tel: 01745 814066**

**Fax: 01745 815374**

sales@humphreys-signs.co.uk

www.humphreys-signs.co.uk

Trade Printers for over 25 Years. Estate agency boards a speciality. Printing on correx, pvc, vinyls, acrylics, magnetics as well as digital printing. Large and small runs. Free delivery.

## LANAN ECOSSE LTD

Bankside Industrial Estate, Falkirk, FK2 7UY

**Tel: 01324 623787**

**Fax: 01324 623040**

info@lanan.co.uk

www.lanan.co.uk

Screenprinters to the sign trade since 1990. POS/POP, Estate Agency Boards, Correx, PVC, Acrylics, Glass, Decals, Nameplates, Fascia, Stickers, Banners, Posters. If you can print on it, we can do it. Large or small runs. Serving customers all over Europe. Mention Sign UpDate Buyers Guide for discount.

## LLANION SIGN & GRAPHICS

Stockwell Road, West Llanion Park, Pembroke Dock, Pembrokeshire SA72 6TQ

**Tel: 01646 683181**

**Fax: 01646 622111**

We supply the sign trade with screen printing of all kinds, from small to large contracts. So for all the signs and screen printing you'll ever need, contact us for a competitive quote. Also, vehicles & sidecurtains, point of sale items, safety signs and banners etc.

## MERCURY & PHILLIPS SIGNS

51/59 Waterworks Rd. Norwich NR2 4DA

**Tel: 01603 666699**

**Fax: 01603 616781**

mercphil@globalnet.co.uk

www.mercuryphillipssigns.co.uk

High quality screen printing to all types of rigid and flexible base materials ie. self-adhesive vinyl, paper, plastic and metal. From single to full colour and small or large runs.

## MILTERBEST

360 Kingsway, Hove, East Sussex, BN3 4QZ

**Tel: 01273 417 009**

**Fax: 01273 424 769**

info@milterbest.co.uk

www.milterbest.co.uk

Screen Printers to the sign industry since 1978. We specialise in Estate Agent Boards but happy to offer printing onto Correx, Foamex, PVC, Self Cling, Stickers and Banners. If you need a screen printer that does what it promises, please contact us to discuss your requirements in full. Do not forget to mention Sign Update when you call!



## SALTWELL SIGNS LTD (EST. 1970)

D86, Princessway North, Team Valley Trading Estate, Gateshead, Tyne & Wear NE11 0TU

**Tel: 0191 482 5555**

**Fax: 0191 491 0246**

sales@saltwellsigns.co.uk

www.saltwellsigns.co.uk

Traditional screen printed signs can be produced from your artwork onto a wide range of materials, produced in house to keep costs down. Whether a banner or a window graphic, no job is deemed too small. We also have facilities for flat bed Digital printing offering high quality from our own Anapurna, JV5 & Grenadier printers to vinyl, banner material and full colour logos whatever size & quantity from our Versacam machine.

## SCULPTORS

### BRYAN RAWLINGS DESIGN

Unit 10, Rockhill Est., Wellsway, Keynsham, Bristol BS31 1PF

**Tel: 0845 055 9369**

**Fax: 0117 377 8816**

bryan@bryanrawlings.com

www.bryanrawlings.com

Designers and makers of coats of arms, emblems and all types of sculptural and decorative signage including 1-off carved foam pub signs. GRP, cast resins, metals, detailed hand painting and much more. Large range of royal coats of arms available. Specialist suppliers to the sign trade.

## CENTRE GRAPHICS DESIGN AND DISPLAY

Leeds

**Tel: 01132 522 641**

Mob: 0789 999 8166

phill\_hird@centregraphics.freemove.co.uk

With over 14 years sculpting experience, we can provide giant centre-piece sculptures in Fire Proof Polystyrene, finished to your specifications. Anything from Giant Letters and Logos to custom designed features. Past commissions include 16 Foot High Easter eggs, 30 Foot high ice mountain, giant space ships and many much smaller items. Call to discuss your requirements.

## SHEET MATERIALS

### BRETT MARTIN SEMI-FINISHED PRODUCTS

24 Roughfort Road, Mallusk, Co Antrim BT36 4RB

**Tel: 028 9083 4206**

**Fax: 028 9083 4235**

semifinished@brettmartin.com

www.brettmartin.com

Manufacturers of an extensive range of innovative semi-finished flat sheet products ensuring there is an option for every signage application - Foamalux®, Foamalux® Ultra and Foamalux® Xtra and Xtra S1 foam PVC options; Marlon® FS, Marlon® FSX and Marlon® FS Hard polycarbonate options and Marcryl® solid acrylic.

## DUNA-CORRADINI SPA

Via Modena-Carpi, 388 - 41019 Soliera (MO) -Italy

**Tel: +39 (0) 59 893911**

**Fax: +39 (0) 59 565403**

info@dunagroup.com

www.dunagroup.com

Manufacturers of polyurethane boards CORAFOAM® (HDI Boards) for carved signs, letters and wood replacement. Excellent properties of workability. Long-lasting. Unaffected by solvents, paints, organic and atmospheric agents. Thicknesses available on demand.

## N E PLASTICS LIMITED

Unit 1, Ruxley Corner Industrial Estate, Edgington Way, Sidcup, Kent DA14 5BL

**Tel: 020 8308 9990**

**Fax: 020 8308 9995**

sales@neplastics.co.uk

www.neplastics.co.uk

One of the largest independent stockholders of semi-finished plastics in the UK. Offering a huge range of both branded and own label products including Perspex, Marlon, Foamalite and Veka. A next day delivery service on cut to size and polished products is available. Also, manufacturers of light boxes, sign frames and specialist fabricated items.

## RIGHTON LIMITED

Righton House, Elliott Way, Nexus Point, Holford, Birmingham B6 7AP

**Tel: 0121 356 1141**

**Fax: 0121 344 4558**

marketing@righton.co.uk

www.righton.co.uk

Righton Ltd is the UK's leading supplier of semi-finished plastics to the sign industry. our extensive range includes: Cast and extruded acrylic available in clear, opal and a full range of colours. Aluminium Composite Sheet in a comprehensive range of colours, metallic, wood and granite effects. Polycarbonate. Foam PVC. PET-G. Painted aluminium sheet. Aluminium extrusion. Ultragrain stainless steel sheet.

## ROBERT HORNE SIGN & DISPLAY

Huntsman House, Mansion Close, Moulton Park, Northampton NN3 6LA.

**Tel: 01604 495333**

**Fax: 01604 673407**

www.roberthorne.co.uk

Through our nationwide branch network, Robert Horne offer a next day delivery for full sheets and cut panels of a wide range of sign materials (acrylic, foam PVC, polycarbonate, PET, PETG, PVC, aluminium composite, engraving laminates, mirrors) and sundries (pre-made banners, cases and frames, adhesives, pavement signs etc).

## VISIONS IN PLASTICS

Unit 3A, Delta Court, Sky Business Park, Auckley, Doncaster DN9 3GN

**Tel: 01302 775920**

**Fax: 01302 760699**

sales@visionsinplastics.co.uk

European agent for Plaskolite products, manufacturers of a wide range of mirrored plastic sheet. Extruded mirror in clear and 17 standard colours, Polycarbonate / PETG / See Thru and Textured. Also, mirror-faced High Impact Polystyrene (silver/gold) and non-mirrored High Impact Polystyrene manufactured by Formaterm. Please telephone for further information.

## VULCASCOT LIMITED

Gatwick Gate Estate, Lowfield Heath, Crawley, West Sussex RH11 0TG

**Tel: 01293 560130**

**Fax: 01293 537743**

Braintree Road, Ruislip, Middlesex HA4 0XX

**Tel: 0208 841 4211**

Ravensbridge Drive, Leicester, LE4 0BX

**Tel: 0116 2624736**

info@vulcascot.co.uk

Vulcascot supplies a comprehensive range of plastic sheet materials including Quinn, Vulcacrill, Setacrill cast and extruded, Marlon, Foamalux foam PVC, PETG, Eurosign engraving, chalkboard compact laminates and a wide range of industrial laminates including phenolics, fire rated and high temperature. All available in full or cut to size. Full technical support.

## SIGN & DISPLAY FRAMES

### SIGNSCAPE SYSTEMS LTD

Pear Tree Works, Bath Road, Upper Langford, Bristol BS40 5DJ

**Tel: 01934 852888**

**Fax: 01934 852816**

sales@signscape.co.uk

www.signscape.co.uk

Trade supplier of modular sign systems including Post & Panel, Infocurve, Infocurve Lite, Papyrus, Finger Posts, Bannerfix, Tam Torques, Column Plates, Posterloc, Clip frames, Infotex and Mini-slats. Other products include Lynxer security notice boards, including solar powered option (EcoVision). From our special fabrication department, we produce bespoke signage to your specification.

## SIGN & DISPLAY SYSTEMS

### SIGNCONEX LIMITED

St Johns Works, Fern Street, Bury, Lancs BL9 5BP

**Tel: 0161 764 9500**

**Fax: 0161 764 9600**

info@signconex.co.uk

www.signconex.co.uk

Signconex are a UK manufacturer of Changeable Displays in 3 main product areas:

1. Interior and exterior, Lockable and Open notice boards and whiteboards.
2. Bespoke interior and exterior modular, directory, wayfinding, and post and panel signs.
3. Menu cases, foyer boards, welcome boards and illuminated menu boards designed specifically for hotels, restaurants and other prestigious venues.

## SIGN CASES

### DES

Knowles Industrial Estate, Furness Vale, High Peak, Derbyshire SK23 7PH

**Tel: 01663 744824**

**Fax: 01663 747733**

desaboard@aol.com

www.desltd.co.uk

Manufacturers of sign cases, poster holders and snap frames to the trade, available in many formats, realistic prices, for further information contact us on the above number.

## INSIGHT SIGN SYSTEMS

61 Dykehead Street, Queenslie Industrial Estate, Glasgow G33 4AQ

**Tel: 0141 774 5990**

**Fax: 0141 774 6653**

sales@insightsignsystems.com

www.insightsignsystems.com

Insight is a trade only manufacturer, offering a made to measure service, with in-house powder coating. A wide range of aluminium signcases are available, ready to accept acrylic panels, with several trim styles to choose from, and various options including hinged opening fronts, gas strut assisted opening, stand-off brackets etc.

## KINGS PLASTICS LTD

The signbuild Centre, Kingsown House, Unity St, Bristol BS2 0HM

**Tel: 0117 922 6382**

**Fax: 0117 925 1159**

www.kingsplastics.co.uk

We supply illuminated boxes in Silver anodised or powder coated. Also frames with or without panels. Try us for service.

## SIGN MAKERS PRODUCTS LTD

Hawthorn House, Ipswich Road, Long Stratton, Norfolk NR15 2XB

**Tel: 01508 531183**

**Fax: 01508 531139**

www.signmakersproducts.ltd.uk

Manufacturers of sign boxes, frames and display cases to the trade. Fast delivery.

## SIGN SUPPORT SYSTEMS

### FAIRFIELD DISPLAYS & LIGHTING LTD

127 Albert Street, Fleet, Hants GU51 3SN

**Tel: 01252 812211**

**Fax: 01252 812123**

sales@fairfielddisplays.co.uk

www.fairfielddisplays.co.uk

Sign support systems for any internal signage. Wall mounts, directory systems, hanging systems, suspended cable/rod systems, illuminated posters, light boxes and digital screens. Full range of low-voltage lighting to illuminate your signs. Top quality, fast efficient service nationwide. Showrooms: Fleet and Shrewsbury. Call now for full colour catalogue.

## UK POINT OF SALE GROUP LTD

Emery Court, The Embankment, Heaton Mersey, Greater Manchester, SK4 3GL.

**Tel: 0161 4314400 /**

**0161 4314411**

www.ukpos.com

UK Point of Sale leading manufacturers of display products Acrylic & PVC poster holders, Sign Supports, Aluminium Snap Frames, A Boards, Poster cases & Point of sale fittings.

## SIGN TRADE SUPPLIERS

### G.K. BEAULAH & CO. LTD

Heritage House, 23 Park Street, Hull HU2 8RU

**Tel: 01482 223521**

**Fax: 01482 216328**

sud@beaulah.co.uk

www.beaulah.co.uk

Experienced craftsmen design & manufacture unique quality products. We supply Outdoor Signage, Plaques, Coats of Arms, Heraldic Shields, Heritage Products, Screen Printing, Wooden Bases & Corporate Giftware.

## PJ SIGNS LIMITED

Unit 22-24 Buckingham Square, Hurricane Way, Wickford, Essex SS11 8YQ

**Tel: 01268 764874**

**Fax: 01268 764883**

tony.sayers@pj-signs.com

www.pj-signs.com

Specialist sign company where almost anything is possible. Using all latest technology as well as traditional methods to cater for all, keeping many aspects in house to achieve a competitive price.

## PROFESSIONAL SIGN SYSTEMS

273 Dukeway, Team Valley Trading Est, Gateshead, Tyne & Wear NE11 0PZ

**Tel: 0191 491 1908**

**Fax: 0191 491 1878**

info@pss-signs.co.uk

www.pss-signs.co.uk

Trade suppliers of LEDs, Built-up Letters, Troughlights, Poster Display Units, Flex-faces, Light Boxes, Edge-lit Units & Digital Printing. Supply nationwide & Europe. Quick delivery, competitive prices & highest quality products.



## SIGNSCAPE SYSTEMS LTD

Pear Tree Works, Bath Road, Upper Langford, Bristol BS40 5DJ

**Tel: 01934 852888**

**Fax: 01934 852816**

sales@signscape.co.uk

www.signscape.co.uk

Trade supplier of modular sign systems including Post & Panel, Infocurve, Infocurve Lite, Papyrus, Finger Posts, Bannerfix, Tam Torques, Column Plates, Posterloc, Clip frames, Infotex and Mini-slots. Other products include Lynester security notice boards, including solar powered option (EcoVision). From our special fabrication department, we produce bespoke signage to your specification.

## SIGNWRITING PRODUCTS

### APOLLO COLOURS LIMITED

Unit E4, Kingfisher Business Park, Hawthorn Road, Bootle, Liverpool L20 6PF

**Tel: 0151 922 5665**

**Fax: 0151 933 5667**

sales@apollocolours.co.uk

www.apollocolours.co.uk

Apollo Colours is a family company providing the Screenprinter and Signwriter economically priced quality inks for PVC, Correx, Polypropylene, metal and various other materials. Apollo Colours, Gloss and Matt Vinyl ink offers a wide colour range including special matches. Due to its flexibility it is particularly suitable for the production of curtain-sided vehicles and banners. Depot also in London.

### ROBERT HORNE SIGN & DISPLAY

Huntsman House, Mansion Close, Moulton Park, Northampton NN3 6LA

**Tel: 01604 495333**

**Fax: 01604 673407**

www.roberthorne.co.uk

Through our nationwide branch network, Robert Horne offer a next day delivery for a comprehensive range of signwriting materials.

## SPECIALITY FILMS

### ATC LTD

Calf Hey South, Off Well'ith Lane, Rochdale, Lancs OL11 2JS

**Tel: 01706 633043**

**Fax: 01706 710086**

sales@apptape.co.uk

www.apptape.co.uk

Suppliers of various speciality films including Etch glass, Reflective, Fluorescent, Reflexite daybrite, Crystal grade prismatic reflective, Hi intensity reflective, Photoluminescent, Cast metallics, 2yr Fluorescent, Gemstone metallics, Multi lens, Transparent colours, Checker plate, Mirror colours, Prismatic colours, Glitter colours, Brushed aluminium silver and gold.

### DRYTAC EUROPE LTD

Filwood Road, Fishponds, Bristol, BS16 3RY

**Tel: 0117 958 6500**

**Fax: 0117 965 4411**

bristol@drytac.com

www.drytac.com

Drytac's speciality films & finishes include Protac Antibacterial, offering protection against MRSA & other common bacteria; WindowTac, an innovative solution for windowgraphics; steel, leather & canvas effects & hi more.

## STENCIL MATERIAL

### LUDWIG LIMITED

19 Handley Page Way, Colney Street, St. Albans, Hertfordshire AL2 2DQ

**Tel: 0845 658 5484**

**Fax: 0845 658 6897**

sales@ludwig.ltd.uk

www.ludwig.ltd.uk

Distributors of Regulus Stencil Papers (ReguPAC/ReguSIGN) and ReguMONT Transfer Film. Ludwig Limited have been supplying the signage industry for over 30 years. Call now for samples.

## SUBLIMATION

### HALLMARK ENGRAVING ETCHING & SIGNS LTD (EST. 1899)

116-118 Selsdon Road, South Croydon, Surrey, CR2 6PG

**Tel: 020 8686 6649**

**Fax: 020 8760 0899**

sales@hallmarksigns.co.uk

www.hallmarksigns.co.uk

Low cost - High Quality - Tough and Durable Interior Signs, Company Nameplates, Presentation Plaques, Labels and Instruction Plates. Excellent quality full colour halftones or solid colour printed into aluminium and gloss or matt substrates - permanently sealed to give tough and durable finish. Suitable for one-offs and very cost effective and profitable for volume orders. Fast turnaround from e-mailed artwork or we can provide graphics in our studio.

## TAPES AND ADHESIVES

### ABBAY DISTRIBUTION LTD

Abbey House, Lisle Road, High Wycombe, Buckinghamshire, HP13 5SH

**Tel: 01494 449975**

**Fax: 01494 449978**

sales@abbeydistribution.com

www.abbeydistribution.com

We supply the right fixing for the right job. Large range of Bostik adhesives. Large range of adhesive tapes.

### DORO TAPE (UK) LIMITED

1 Albany Court, Albany Road, Market Harborough, Leics LE16 7QP

**Tel: 0845 165 1636 /**

**01858 431642**

**Fax: 01858 466992**

sales@dorotape.co.uk

www.dorotape.co.uk

Doro Tape provides a range of Double-Sided Tapes, from multipurpose, to foam, to ultra high bond, all designed to suit a variety of tasks. Whether laminating posters, hemming banners, erecting 'for sale' signs, or dealing with short term exhibition work or high bond exterior work, there will be a tape to do the job.

### DRYTAC EUROPE LTD

Filwood Road, Fishponds, Bristol, BS16 3RY

**Tel: 0117 958 6500**

**Fax: 0117 965 4411**

bristol@drytac.com

www.drytac.com

Drytac offer a range of mounting films for all applications both indoor & outdoor. Our range includes films suitable for windowgraphics, floorgraphics and much more.

## TRANSFER PAPERS/HEAT PRESSES

### THE MAGIC TOUCH

Unit 4, Apex Business Centre, Boscombe Road, Dunstable LU5 4SB

**Tel: 01582 671 444**

**Fax: 01582 671 555**

sales@themagictouch.co.uk

www.themagictouch.com

www.magicut.com

Manufacturers of Transfer Papers and Materials used in conjunction with Laser Printers and Copiers (toner based) for full colour image transfer onto T-Shirts, Caps, Polo's, Mugs, Mousemats etc. Plus Magicut® film for use with Plotter/Cutter for heat transfer.

## VANDAL RESISTANT SIGNS

### DURABLE SIGNS UK LTD

Runways End, Lancaster Road, Carnaby Ind. Est., Carnaby, Bridlington YO15 3QY

**Tel: 0871 230 1322**

**Fax: 0871 230 1323**

sales@durablesigns.com

www.durablesigns.com

Manufacturers of Durable One vandal resistant signs and systems. All signs resistant to attack from keys, coins, naked flames; easy to clean after graffiti attack. The most cost effective answer to the vandalism of signs. Durable One signs with digital printed graphics now available with a ten year warranty against any fade including UV.

## VINYL & GRAPHIC INSTALLATIONS

### CLARENDON FLEET LIVERY

Unit 14, Churchill Way, Fleckney, Leicester LE8 8UD

**Tel: 01162 403700**

**Fax: 01162 402711**

**Mob: 07860 503710**

john@clarendon-fleet.com

www.clarendon-fleet.com

20 applicators working nationwide, specialists in applications to large vehicle and rail fleets Sign and banner installations, building wraps Site surveys and Vehicle management. Centrally based.

## GLOBAL ERECTING SIGN

### SERVICES LTD (EST. 1996)

Unit 1 Orion Court, Colmworth Business Park, Eaton Socon, St Neots, PE19 8YX

**Tel: 01480 211948**

**Fax: 01480 210551**

gessltd@aol.com

www.gess.uk.com

Nationwide Vinyl and Graphic installation service at competitive rates. We have undertaken a huge variety of vinyl installations onto numerous surfaces. We specialise in installations of difficult shapes, complicated designs and at high level. 24 hour service available. Full project management service, from site survey to sign off at the end of the installation.

### MIDA SIGN SERVICES

Gatefield House, Blandford Street, Ashton-under-Lyne OL6 7DW

**Tel: 0161 8 300 600**

**Fax: 0161 8 300 601**

enquiries@midasignservices.co.uk

www.midasignservices.co.uk

Specialist's applicators of all types of vinyl and graphics. Vehicle application, Windows graphics etc. Fleet specialists. Nationwide service.

## VINYL SUPPLIES

### 3M COMMERCIAL GRAPHICS

3M House, 28 Great Jackson Street, Manchester M15 4PA

**Tel: 0161 237 6394**

**Fax: free 0800 378127**

commgraphics.uk@mmm.com

www.3m.com/uk/graphicsolutions

3M are global manufacturers of a wide variety of 'Matched Component System' Warranted graphic materials: 3M Scotchcal™, 3M Controltac™ Plus, 3M Scotchlite™, 3M Diamond Grade™, 3M Light Management™ film technologies, 3M Panaflex™ flexible substrates, Comply™ Adhesive Technology, 3m DI-NOC™, Scotchprint® Graphics™.

### ANDERSONS GRAPHICA PLUS LTD

Unit 8 Genesis Business Park, Sheffield Road, Rotherham, S60 1DX

**Tel: 0870 0668661**

**Fax: 0870 0668662**

louisestables@andersons-uk.net

www.andersons-uk.net

Suppliers of high quality self adhesive MACtac vinyls with a wide range of products and colours slit to any popular width, well established distributors of MACtac products including Digital Media, Laminates, Mount Films and Application tape, PVC & Mesh Banner material. All delivered next day.

### APA (UK) LTD

Unit 10 Capital Ind. Est., Crabtree Manorway South, Belvedere, Kent, DA17 6BJ

**Tel: 020 8311 4400**

**Fax: 020 8312 4777**

apauk@apaspa.com

www.apaspa.com

One of Europe's main vinyl manufacturing companies supplying own brand self-adhesive plotter film and Digital Print media. Films from short-term to 10 years including APA-BANNER and APA-TRUCK vinyl. Cast wrapping carbon-effect, frost-effect, printable reflective, bespoke banners and extensive range of Print material for UV, Solvent and Dye/Pigment inks, all application aids are available.

### ATC LTD

Calf Hey South, Off Well'ith Lane, Rochdale, Lancs OL11 2JS

**Tel: 01706 633043**

**Fax: 01706 710086**

sales@apptape.co.uk

www.apptape.co.uk

Distributors of Ritrama UK's full range of signmaking vinyls including their complete portfolio of Digital Films. Also in stock is a range of application tapes from R Tape USA. Discounts available on credit card payments.

### DORO TAPE (UK) LIMITED

1 Albany Court, Albany Road, Market Harborough, Leics LE16 7QP

**Tel: 01858 431642**

**Fax: 01858 466992**

sales@dorotape.co.uk

www.dorotape.co.uk

Doro Tape provides an extensive range of vinyls from well known manufacturers such as Ritrama and Aslan, banner soft films and Calon II cast vinyls. Specialist vinyls include reflectives, fluorescent, glass effect films, Coburn holographic films, window tints, Ritrama gemstone vinyls, polyester mirror and brushed effect films and stencil masking films etc.



## HEXIS UK LTD

70 Britannia Way, Britannia park,  
Lichfield, Staffordshire WS14 9UY  
**Tel: 01543 411221**  
**Fax: free 0800 0187 111**  
sales@hexis.co.uk  
www.hexis.co.uk

The Hexis range includes 10 year cast films, polymeric and monomeric calendar films, 2 year exhibition films, banner films, reflective films, fluorescent films, etch and sparkle coloured etch films, screen print vinyl roll and sheets, holographic and speciality materials, DuraCOAT & DuraMAX Gerber edge compatible refills and cartridges, DuraPRINT thermal printing media, digital ink jet media, laminating and mounting films, large format ink supplies, application tapes, magnetic material etc.

## HOLOGRAPHIC VINYL

4 Selbourne Road, Havant, Hampshire,  
PO9 1ND  
**Tel: 023 92 492022**  
**Fax: 023 92 498407**  
mark@holographicvinyl.co.uk  
www.holographicvinyl.co.uk

We supply an extensive range of specialist and holographic vinyls so you can create the eye-catching signs. New 5-year outdoor durability available in a full range of colours and designs. We buy in bulk to give you the best price, so no length is too small. Cheque, credit and Switch card payments acceptable. Express delivery guaranteed.

## METAMARK (UK) LTD

Moorfield Road, Slyfield Industrial Estate, Guildford GU1 1RU  
**Tel: 01483 571111**  
**Fax: 01483 570540**  
sales@metamark.co.uk  
www.metamark.co.uk  
Metamark manufactures and distributes to UK customers the Metamark 7 Series, 4 Series, T Series and 2100 Series ranges of plotter films, and exceptional range of etch glass products. Metamark also offers an extensive selection of speciality vinyls such as reflective, fluorescent and other special finishes, as well as application tapes, banners, double sided tapes and plotter accessories plotter.

## PAMA SIGN SERVICES LTD

98 Pelham Rise, Peacehaven, East Sussex BN10 8BD  
**Tel: 01273 581746**  
**Fax: 01273 584295**  
info@pamasigns.com  
www.pamasigns.com  
We are the first in the UK industry to hold a Kitemark on our traffic grade reflective. We have 3-12 year Reflective material, Micro prismatic material, Cast Vinyl, Overlay films with both paper and poly backing and Paper/Clear Application Tape.

## RITRAMA (UK) LTD

Lynwell Road, Lyntown Trading Estate, Eccles, Manchester M30 9QG  
**Tel: 0161 786 1760**  
**Fax: 0161 786 1761**  
sales@ritrama.co.uk  
www.ritrama.com  
Ritrama are one of the world's leading manufacturers of self-adhesive products. Materials for signmaking, digital printing, overlaminating and mounting are all available through Ritrama's UK-wide network of distributors.

## ROBERT HORNE SIGN & DISPLAY

Huntsman House, Mansion Close,  
Moulton Park, Northampton NN3 6LA.  
**Tel: 01604 495333**  
**Fax: 01604 673407**  
www.roberthorne.co.uk

Through our nationwide branch network, Robert Horne offer a next day delivery for a comprehensive range of Avery cad cam and digital vinyls ranging from super conformable cast film, short term promotional films and 'easy apply' vehicle wrap vinyl.

## SYDNEY BEAUMONT (LEEDS) LTD

Sydenham Road, Domestic Street Ind. Estate, Leeds LS11 9RU  
**Tel: 0113 245 8729**  
**Fax: 0113 242 8524**  
info@sydb.co.uk  
www.sydb.co.uk

We stock a wide range of vinyls from leading manufacturers; X-Film - Megarex economy (gloss and matt), Normex (matt, gloss transparents, metallics, fluorescent), Starex (premium gloss, matt translucent), Etched Glass, Anti-graffiti; Ritrama - L & M gloss and matt 3 yr, O Grade 5 year, premium Pantone colours, Cast Banner Vinyl, Tinted Glass Etch; Intercoat -9700 Series 5 yr. Add to this a range of Application Tapes, Avery Reflective Films, Double-sided tapes & foam pads.

## WILLIAM SMITH

Grove Works, Barnard Castle, Co Durham, DL12 8JG  
**Tel: 01833 690305**  
**Fax: 01833 637268**  
info@williamsmith.co.uk  
www.williamsmith.co.uk  
We have the largest selection of 3M, Arlon and Ritrama sign-making and digital printing self-adhesive films in the UK. Most films are available as full, part or as custom slit rolls with same day dispatch available until 5.30pm. Experienced staff are on hand to advise the best material to use.

## VITREOUS ENAMELLED SIGNS

### STOCKSIGNS LTD

Ormside Way, Redhill, Surrey, RH1 2LG  
**Tel: 01737 764764**  
**Fax: 01737 763763**  
info@stocksigns.co.uk  
www.stocksigns.co.uk  
Vitreous Enamel signs and all other signage. Manufacturing health and safety signs and general signs in all materials including the hard wearing Vitreous Enamel. Commemorative plaques, street signs and maps, heritage sites and tourist attractions. We are also a (LU) London underground approved supplier.

## TIS 2000 LTD

Unit 9 The Barns, Hewell Lane, Tardebigge, Bromsgrove, Worcestershire B60 1LP  
**Tel: 01527 880 688**  
**Fax: 01527 880 691**  
info@tis2000.ltd.uk  
www.tis2000.ltd.uk  
We are specialists in Bronze vitreous enamelled plaques. We also offer a vitreous enamelling only service for free issue engraved Bronze plates; as well as our standard range of engraving in all metals and plastics. Castings available in Bronze, Brass and Aluminium.

## WAYFINDING SIGNS

### APPLELEC SIGN

### COMPONENTS LTD

Appleby House, Walker Terrace,  
Bradford, West Yorkshire BD4 7HJ  
**Tel: +44 (0)1274 774477**  
**Fax: +44 (0)1274 774478**  
sales@applelecsign.co.uk  
www.permlight.com  
www.applelecsign.co.uk

Trade suppliers of way-finding and aluminium display systems. This is the latest product for Applelec to embrace, in April 2007 we were appointed as the exclusive distributor for the Signal Sign Systems range in the UK and Ireland. We will be supplying way-finding sign units and frames with directories, either curved or flat faced, incorporating wall mounted, projecting, and totem signs.

## SIGNCONEX LIMITED

St Johns Works, Fern Street, Bury, Lancs BL9 5BP

**Tel: 0161 764 9500**  
**Fax: 0161 764 9600**  
info@signconex.co.uk  
www.signconex.co.uk

Signconex are a UK manufacturer of Changeable Displays in 3 main product areas:

1. Interior and exterior, Lockable and Open notice boards and whiteboards.
2. Bespoke interior and exterior modular, directory, wayfinding, and post and panel signs.
3. Menu cases, foyer boards, welcome boards and illuminated menu boxes designed specifically for hotels, restaurants and other prestigious venues.

## WIDE FORMAT SOLUTIONS PROVIDER

### COLOURGEN

The AmBer Centre, Oldfield Road,  
Maidenhead, Berkshire SL6 1TH  
**Tel: 01628 588722**  
**Fax: 01628 588716**  
sales@colourgen.com  
www.colourgen.com

Colourgen is the UK's leading specialist distributor of large format digital colour printing solutions, consumables, bespoke software, engineering and support services. Colourgen is the exclusive UK distributor for the Seiko II H104/74S solvent printers, OKI C9650XF proofing solution and the Epson GS6000. We also distribute EPSON's large format printers and consumables, Seal's range of laminators and finishing products and the Hewlett Packard Designjet range of UV flatbed printers plus a host of consumables products.

## WINDOW FILMS - WHOLESALE

### DRYTAC EUROPE LTD

Filwood Road, Fishponds, Bristol, BS16 3RY  
**Tel: 0117 958 6500**  
**Fax: 0117 965 4411**  
bristol@drytac.com  
www.drytac.com  
Drytac's WindowTac™ provides an easy to apply, repositionable and bubble free solution for window graphics.

## PSSC WINDOW FILMS

30 Crowland Road Eye Peterborough PE6 7TR  
**Tel: 01733 222088**  
**Fax: 01733 223885**  
info@pssc.co.uk  
www.pssc.co.uk

Stockist of Solar, Safety, Security, Privacy, Designer Graphic, Window Films, Vinyls, and Solar Coatings for Polycarbonate Conservatories. Also Pre Cut Vehicle templates for DIY, or Professionally installed by PSSC. If you are too busy, we can also install all your window films and Vinyl Graphics for you, with our 18 years of experience. Please contact us for a quotation and brochure.

## WILLIAM SMITH

Grove Works, Barnard Castle, Co Durham, DL12 8JG  
**Tel: 01833 690305**  
**Fax: 01833 637268**  
info@williamsmith.co.uk  
www.williamsmith.co.uk

We are a national supplier of 3M Window Films and we offer a wide product range for many different applications. Products include Safety & Security films, Ultra Protection films, Solar Control and Night Vision films and Privacy and Decorative Films.

## WOODEN LETTERING

### NOON SIGNS

59 Twickenham Road, Isleworth, Middlesex TW7 6AR  
**Tel: 020 8560 7519**

Traditional Craftsman-made half-round and bevelled Wood Letters. Standard range produced in Premium-grade durable hardwood. Complex typefaces and Logo's reproduced in Laminated Timber. Letters filled with stand-off locators and complete with full-size fixing template if required.

## WOODEN PLAQUES

### G.K. BEAULAH & CO. LTD

Heritage House, 23 Park Street, Hull HU2 8RU  
**Tel: 01482 223521**  
**Fax: 01482 216328**  
sud@beaulah.co.uk  
www.beaulah.co.uk

Experienced craftsmen design & manufacture unique quality products. We supply Outdoor Signage, Plaques, Coats of Arms, Heraldic Shields, Heritage Products, Screen Printing, Wooden Bases & Corporate Giftware.

## WOODWORKING

### HALLMARK ENGRAVING ETCHING & SIGNS LTD (EST. 1899)

116-118 Selsdon Road, South Croydon Surrey CR2 6PG  
**Tel: 0208 686 6649**  
**Fax: 0208 760 0899**  
sales@hallmarksigns.co.uk  
www.hallmarksigns.co.uk

Quality joinery for Notice Boards, Honours Boards and Bespoke Signs. Directional signs, Finger Posts and Waymarkers made in all timbers. Backboards and Plinths can be made to any shape - singles or bulk orders. Memorial bench rails, crosses and wooden signs can all be engraved with designs and lettering. Please call for a prompt quotation or to discuss any project. Please go to our website to see examples of our work.





★ **APPLELEC SIGN**  
components

**North**

**T:** +44 (0) 1274 774 477

**F:** +44 (0) 1274 774 478

**South**

**T:** +44 (0) 1442 500 050

**F:** +44 (0) 1442 890 575

**www.applelecsign.co.uk**  
sales@applelecsign.co.uk

Accessories  
Architectural Lighting  
Built up Letters  
Display Fixings  
Directory Systems  
Edge Lighting  
Flat Cut Letters  
Hanging Signs  
Illuminated Letters  
LED Light Panels  
LED Modules  
Light Boxes  
Plaques & Plates  
Poster Cases  
Post Signs  
Projecting Signs  
Sign Tray Panels  
Totems & Monoliths  
Trough Lights  
Way Finding

**"Finally all the information and media I need, all in one place!!!"**

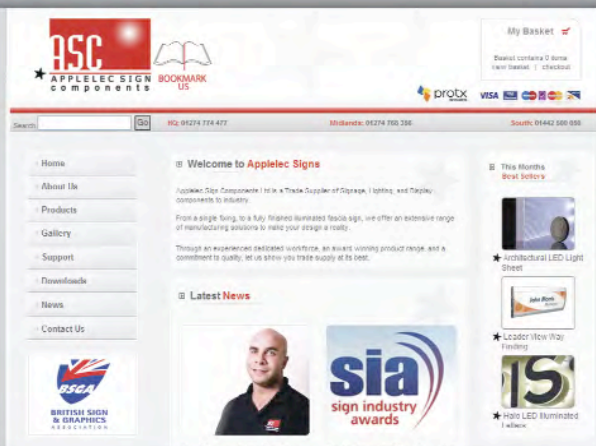

INFO | PICTURES | SUPPORT | DOWNLOADS

**THE ALL NEW APPLELEC WEBSITE**  
**www.applelecsign.co.uk**



SIGN SUPPLIER OF THE YEAR 2008



# BRIMARK SIGNS

# FLAT-CUT LETTER

## Trade Superstore

THE UK'S PREMIER FLAT-CUT LETTER SUPPLIER  
Leading the way since 1952

**PRICE FREEZE**  
2008 Prices Held!

ACRYLIC (Perspex or Repsol – including gold and silver) (10mm: white black and clear)														NO MINIMUM ORDER		
height	50mm	75mm	100mm	125mm	150mm	175mm	200mm	225mm	250mm	275mm	300mm	375mm	425mm	500mm	600mm	1200mm
3mm	£0.61	£0.80	£0.93	£1.22	£1.46	£1.82	£2.42	£3.03	£3.28	£3.76	£4.61	£6.86	£8.37	£10.31	£12.49	£48.51
5mm	£0.91	£1.15	£1.46	£1.82	£2.30	£2.79	£3.63	£4.48	£5.76	£6.31	£7.88	£9.70	£10.92	£13.94	£16.98	£66.71
10mm	£1.83	£2.32	£2.91	£3.64	£4.61	£5.57	£7.28	£8.98	£11.53	£12.61	£15.77	£19.40	£21.83	£27.90	£33.96	£133.40

FOAM PVC (all available colours - 10mm & 19mm available in white only)														NO MINIMUM ORDER		
height	50mm	75mm	100mm	125mm	150mm	175mm	200mm	225mm	250mm	275mm	300mm	375mm	425mm	500mm	600mm	1200mm
3mm	£0.42	£0.53	£0.85	£1.03	£1.14	£1.39	£1.57	£2.12	£2.42	£2.72	£3.03	£4.00	£4.85	£5.76	£7.88	£18.20
5mm	£0.48	£0.72	£1.09	£1.46	£2.00	£2.30	£2.67	£3.15	£3.64	£4.37	£5.15	£6.07	£6.87	£8.00	£11.03	£30.32
10mm	£0.85	£1.33	£1.70	£2.55	£3.52	£4.37	£4.98	£6.07	£7.28	£8.32	£9.34	£11.52	£13.34	£16.98	£21.59	£58.21
19mm	£1.82	£2.55	£3.64	£4.24	£4.85	£6.67	£8.49	£9.41	£10.92	£12.42	£14.86	£16.98	£20.01	£23.05	£27.90	£78.83

EXTERIOR MDF (MEDITE comes in its raw form for painting)														NO MINIMUM ORDER		
height	50mm	75mm	100mm	125mm	150mm	175mm	200mm	225mm	250mm	275mm	300mm	375mm	425mm	500mm	600mm	1200mm
6mm	£0.37	£0.85	£1.22	£1.63	£2.42	£2.60	£3.03	£3.81	£4.37	£5.22	£6.67	£9.46	£10.92	£12.37	£14.55	£43.66
12mm	£0.91	£1.57	£1.94	£2.84	£3.88	£4.66	£5.46	£6.31	£7.52	£9.22	£10.31	£11.70	£13.94	£17.16	£19.40	£58.21
18mm	£1.57	£2.42	£2.96	£4.06	£5.03	£6.18	£7.64	£8.61	£10.92	£12.42	£14.92	£17.10	£20.84	£21.83	£29.11	£87.32

3mm ALUMINIUM COMPOSITE (Dibond, Alupanel)														NO MINIMUM ORDER		
height	50mm	75mm	100mm	125mm	150mm	175mm	200mm	225mm	250mm	275mm	300mm	375mm	425mm	500mm	600mm	1200mm
standard colours	£1.09	£1.52	£1.99	£2.55	£2.91	£3.39	£4.85	£5.70	£6.67	£7.28	£8.24	£9.70	£11.28	£15.77	£19.40	£60.71
Chrome	£2.00	£2.55	£2.91	£4.28	£5.82	£7.01	£8.19	£9.46	£11.28	£13.79	£15.52	£17.56	£20.93	£25.76	£31.75	£98.25
Brushed finish	£1.33	£1.70	£2.31	£2.86	£3.88	£4.67	£5.46	£6.31	£7.52	£9.22	£10.31	£11.70	£13.94	£17.17	£21.83	£65.49

MILL FINISH ALUMINIUM (Comes in its raw form ready for coating) – Other thicknesses available on request														MINIMUM ORDER £95		
height	50mm	75mm	100mm	125mm	150mm	175mm	200mm	225mm	250mm	275mm	300mm	375mm	425mm	500mm	600mm	
3mm	£2.94	£3.67	£4.54	£5.63	£6.26	£7.18	£8.10	£9.38	£10.59	£12.08	£13.67	£17.88	£21.41	£27.22	£36.14	
5mm	£3.46	£4.33	£5.36	£6.64	£7.39	£8.47	£9.55	£11.07	£12.49	£14.25	£16.13	£21.10	£25.26	£32.12	£42.64	

2mm 316 MARINE GRADE STAINLESS STEEL - Other thicknesses available on request														MINIMUM ORDER £95		
height	50mm	75mm	100mm	125mm	150mm	175mm	200mm	225mm	250mm	275mm	300mm	375mm	425mm	500mm	600mm	
Satin Brush	£4.72	£5.09	£6.18	£7.10	£7.64	£10.74	£13.61	£16.01	£17.20	£19.01	£21.83	£31.11	£34.80	£43.65	£52.75	
Polished	£5.09	£5.49	£7.46	£8.00	£8.91	£12.19	£15.64	£17.10	£18.37	£21.83	£23.93	£33.59	£40.20	£47.48	£60.03	

#### ADDITIONAL OPTIONS

Add 10% to above prices if plastic locators and paper template are required  
 Add 10% for VHB tape to rear  
 Add 25% to price if soldered brass locators or M4 studs (30mm/50mm) and paper template are required. (Aluminium or Stainless steel only)  
 Add 20% to price list if the typeface is extended  
 Add 25% to price list if a template is required for cladding (cladding gaps will be required)

Add 25% to price list for Flame Polished Edges (clear acrylic only)  
 Add 25% to price list for Gloss Finish Foam PVC  
 Add 25% to price list for a rounded or 45° edge to letter  
 Additional locators Bag of 250(M) 250(F) locators large: £34 small: £23 (100% uv stabilised)\*  
 Additional Glue 500ml of Adhesive £23\*

\*no discount available

**PLEASE NOTE:** All the above prices are subject to VAT at the prevailing rate. Prices are based on the capital letter height, even on lower case orders. All work carries a 2 YEAR WORKMANSHIP GUARANTEE. All materials carry the manufacturers warranty. All our letters are manufactured from exterior quality materials.

**CARRIAGE:** £11.50 on all orders up to £60 £14.50 on all orders up to £300 £35 Highlands & Islands **FREE** on orders over £300

**TEL: 0151 652 6842 FAX: 0151 652 6846**

We accept faxed or email orders only: [sales@brimark-signs.com](mailto:sales@brimark-signs.com)

When ordering we accept eps or AI files in vector format in a IBM compatible format for PC

Brimark Signs Ltd., Rosemount, Oxtown Village, Wirral, Merseyside CH43 5SN



**SNAPFIX**  
ON THE BACK  
LIFETIME GUARANTEE

**PRICE PROMISE!**

We will attempt to beat any like-for-like quote

**SNAPFIX**  
OFFICIAL  
AUTHORISED DISTRIBUTOR

**DON'T FORGET YOUR DISCOUNTS**

**3% DISCOUNT**  
on all orders over £200

**4% DISCOUNT**  
on all orders over £300 plus **FREE** carriage

**5% DISCOUNT**  
on all orders over £500 plus **FREE** carriage