

www.sign-update-magazine.co.uk

Sign *UP* Date

NOVEMBER/DECEMBER 2008 ISSUE 111 £2.50

JKN DIGITAL suppliers of

Direct Print to
Rigid Substrates

Vinyls

Banners

Vehicle
Graphics

Exhibition
Graphics

Print
Finishing

Window
Graphics

Posters

3D Display



Nationwide Delivery & Installation

Celebrating **20 years** in the industry

All enquiries to Email sales@jkndigital.co.uk Tel 01772 722735



Also please enquire about

reensolutions

A division of JKN DIGITAL Ltd

Manufacturing Products that Respect Mankind and the Environment





Your 1st choice TRADE supplier

We offer unbeatable prices on a wide range of fabricated products



Aluminium & S/steel



L.E.D Illuminated



Polished Acrylic

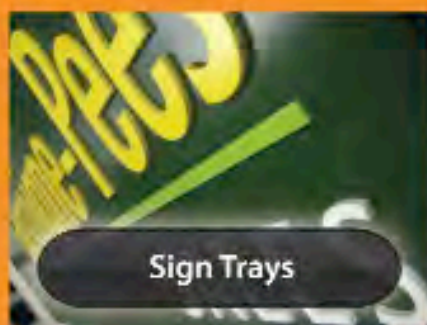

Sign Trays



Built Up



Flat Cut

PROFESSIONAL and AFFORDABLE

Download
our **price list**
from the
website

020 8751 7250
www.fabricut.co.uk

We offer
a **nationwide**
next day
delivery service

*part of the **aboutsingsgroup***

Unit 2 Browells Lane Feltham Middlesex TW13 7EQ Mail: mailus@fabricut.co.uk

Published by **SignUpdate** Ltd

www.sign-update-magazine.co.uk

Allens Orchard, Chipping Warden, Banbury, Oxon, OX17 1LX.

C O N T E N T S

8 - 38	Product News
40 - 46	Product Choice
48 - 52	Project News
54 - 56	MACtac Awards
60 - 63	Software Focus
78 - 81	Devon Signmakers
94 - 98	Classified
99 - 114	Buyers Guide Directory

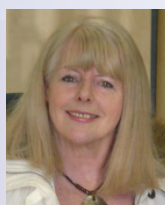

Advertising Manager - **Martin Hinchliffe**

Tel: (inc. Advertising enquiries) 01295 660666
email: martin@sign-update-magazine.co.uk



Editor - **Heather Rutter**

Tel: 01525 377073
email: heather.rutter1@btinternet.com

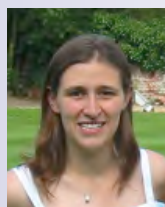

Features Editor - **Janet Brennan**

Tel: 01582 584414
email: janet@sign-update-magazine.co.uk



Accounts - **Tracey Ward**

Tel: 01295 660666
email: tracey@sign-update-magazine.co.uk



Publisher - **Roger Hinchliffe**

Tel: (inc. Advertising enquiries) 01295 660666
email: roger@sign-update-magazine.co.uk

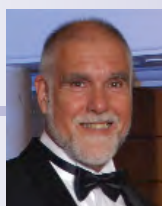

Graphic Design - **Tony Hinchliffe**

Tel: 01295 660666/690862
email: tony@sign-update-magazine.co.uk

Subscriptions - Annual subscriptions are £14.00 including postage and packing • Europe €28 • Rest of world £28

Send Cheques and postal orders made payable to Sign Update Ltd to:

Subscriptions Department, Sign Update Ltd., Allens Orchard, Chipping Warden, Banbury, Oxon OX17 1LX

PRODUCTS AND EDITORIAL SUBMISSIONS

Sign Update welcomes news and information relating to new and improved products for possible coverage within the news and review pages. Sign Update however accepts no obligation to provide coverage or return unsolicited products which are sent to it.

Sign Update is always delighted to receive correspondence hints and tips for articles which should be sent in the first instance in outline form, together with the author's name and address. Manuscripts, photographs and other materials will not be returned unless accompanied by a stamped address envelope. No responsibility is accepted for any unsolicited materials. Sign Update takes every effort to ensure the accuracy of the contents of the magazine and takes all reasonable care in accepting advertisements for publication, but makes no representation as to their accuracy or quality.

Sign Update or its agents accept no liability whatsoever for any claim or complaint from any contributor or third party as a result of any advertisement or editorial coverage. Sign Update gives no warranty as to the accuracy or validity of any claim made in the magazine or in any advertisement including any relating to the specification or originality of any goods or services. Advertisements are accepted only on the basis that the advertiser indemnifies the publisher or his agents against any claim brought by a third party for infringement or alleged infringement of its rights or any defamatory or derogatory statements or claim.

Shiraz V6
www.applied-image.com



AIT

T +44(0)870 811 2370
F +44(0)870 811 2375
E shiraz@applied-image.com

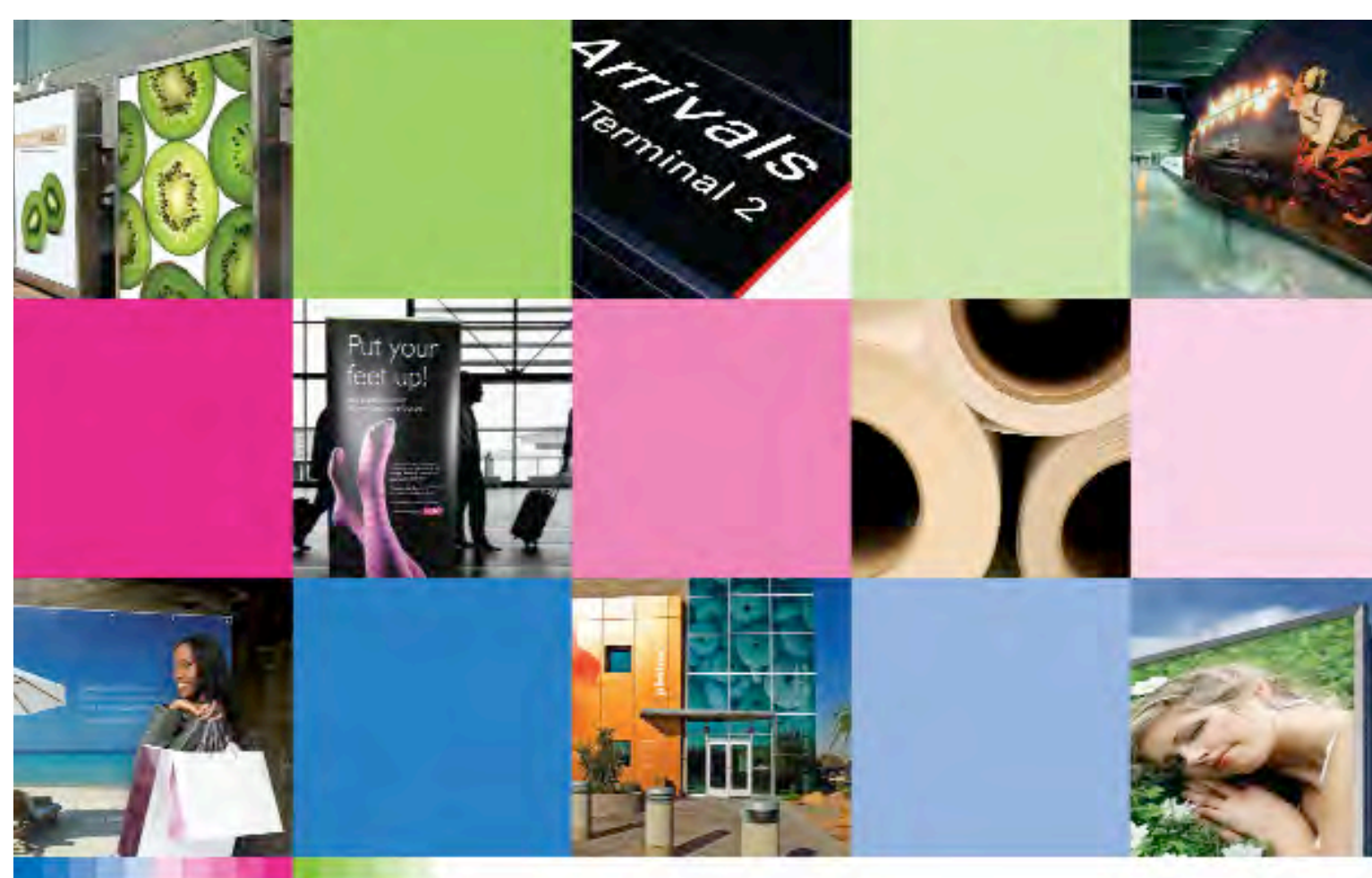

Specialist digital print materials

The choice is yours

Spandex offers a wide range of materials compatible with most ink technologies to meet all your specialist printing requirements. From low cost to high quality up to 5m wide.

- Banners
- Mesh
- Textiles
- Canvas
- Papers
- Translucents
- Backlit
- Roll up and pop up display materials
- Semi rigid materials
- Heat transfer materials
- Fire rated materials
- Perforated window films



For more information please call **0800 77 26 33**

Request a copy of the Spandex Product Guide
on-line at **www.spandex.co.uk**

Spandex UK, 1600 Park Avenue, Aztec West, Almondsbury, Bristol BS32 4UA
Tel: +44 (0)1 454 616 444, Fax: +44 (0)1 454 616 777, www.spandex.com



WELCOME *Page*

Well done Val

This issue I have given up my Welcome Page to Beverly Riding who, by the time this magazine comes out, will be in her new retirement career. This leaves me very little room to have my say.

Firstly, may I congratulate Val Hurst on receiving an award at this year's annual Sign Awards Dinner, which was held in September.

In this issue we have a feature on the Devon Sign maker and in our January issue we are running a similar feature on the Middlesex signmaker. As I asked the Devon sign makers, I am now asking the sign makers of Middlesex to send in some of their work in order that we can share this with our readers.

I will now let Beverly finish of my page, and like all women you give them page four and they then take page six as well! Don't ask me who the picture is at the bottom of the page as I have no idea, it's one of Bev's.....

Roger Hinchliffe

Beverly Ridings new career

Beverly is taking early retirement from MACTac after 27 years! But is she going to sit in her two-up two-down, with a black cat, rocking in a chair, drinking cocoa, watching the tele whilst knitting? No! She is leaving MACTac to develop a photographic business with her partner Mark.

MARK IN TIME Photography is to specialise in Event photography (abseils, water sports, dog agility, corporate events...). He has kitted out a van so that images can be transmitted directly from the camera to the van for viewing and purchase on the day of the event. The other specialisation is in pet (dog) photography – with a difference! This is "Action Dog" photography where photos are taken in a natural environment - in water, over jumps, running through the grass, playing with toys or just posing!

Beverly commented, "I joined MACTac in 1981 first of all as a temp then I was taken on as PA to the Managing Director – some of you may remember Terry Hamilton. This was in the days of golf ball typewriters, stencils and retyping maybe a whole page every time there was a typographical error....nightmare! The most notorious error was a letter sent out inviting a customer to "joint" Terry Hamilton for lunch!!!! The customer politely declined! Telex was the innovative means of communicating with colleagues in Belgium and the U.S. and then the fax was introduced – so the duties and skills of a secretary were well in demand.

Then the age of the computer came marching in and men learned to type (albeit with 2 fingers) and gradually as IT became more and more advanced, there was less and less need for secretarial skills – even for filing!

....continued on page 6



WELCOME *Page*

Beverly Ridings new career?

....continued from page 5

So what was going to happen to Beverly? I was getting bored with being a secretary anyway. Well, Terry saw all of this at a time when the Marketing Department within MACtac U.K. needed to be developed. Terry thought marketing would be perfect for me and so I was recruited into the Marketing Department and ordered to go to college to get my marketing degree. Everyone has a mentor in their lives, someone who believes in you and sees potential in you and Terry Hamilton was just that for me. Anyway, I did get my marketing degree – often taking out my books after the children had gone to bed and working until 2.00 and sometimes 3.00 in the morning!

I worked as Marketing Co-ordinator until John Dewis left MACtac to get married and live in the West Country. I was then given the opportunity of taking over as Marketing Manager and have been in the fortunate position of seeing the visual communications market grow and develop. I am still amazed at the imaginative and innovative ways that self-adhesive material is used to convey promotional and advertising messages and for decorative purposes.

I have enjoyed my time at MACtac, meeting and dealing with all the characters within the Industry. It will seem strange to get up and not have to rush to go to work (my colleagues will tell you I am rather tardy when it comes to getting motivated first thing in the morning and regular contacts know not to ring me until I have had my first cup of coffee). However, my black lab Bunty (I did not give her that name) will be delighted! I usually get a reproachful look as I am rushing out the door!



So now it's time for me to say goodbye, it has been a pleasure! If you ever need the services of a photographer please think of me! Go and have a look round our website www.markintimephotography.com (recently launched) and you may even like to post a message on our guestbook.

Take care all of you and I wish you all every success in whatever you do.....now where did I put that lead, Bunty come on, "walkies"!

Beverley

The *new* Roland RS-640 - Changing the Rules

Once in a while a printer comes along and changes the rules.
The first wide format printers did it. The first solvent printers did it.

Roland does it more than most. Print & Cut. Durable eco-solvent ink.
Powerful RIP included free as standard. Rock solid Roland reliability.

With the launch of the new RS-640, Roland has just changed the rules once again. The RS is a fast, compact and durable 64" wide printer - at a price that leaves the competition in the dust.

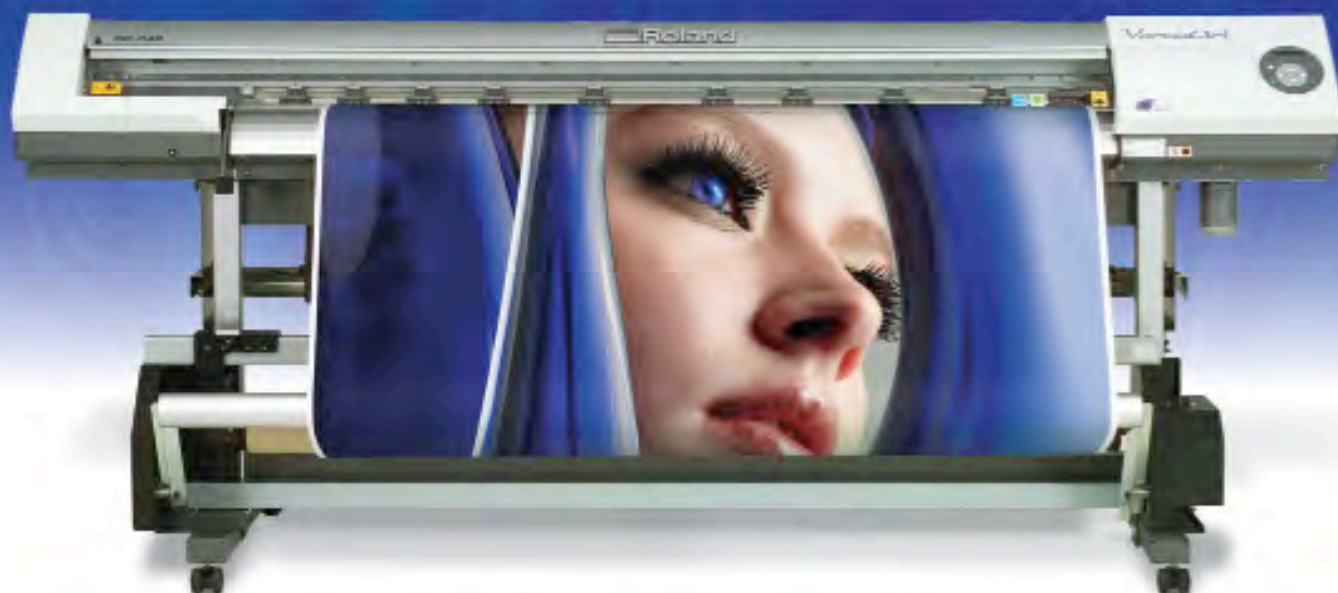

NEW Roland RS-640

64" Wide

£10,999

The Printer for Everyone

Find out more about the new RS-640
visit www.rolanddg.co.uk

0845 230 90 60
www.rolanddg.co.uk

 **Roland**[®]
Succeeding together

Signmakers

Screenprinters

Copy Shops

Display Print

Office & Studio

Mimaki expands award winning 'sign & graphics' systems

Hybrid Services Limited is pleased to announce the launch of a new range of integrated Printer-Cutters from Mimaki Engineering Co Ltd, a leading manufacturer of wide-format inkjet printers and cutting machines for the sign/graphics, industrial and textile/apparel markets.

The line-up consists of four models at various widths starting with a 60cm wide unit, moving up to an impressive 1.6M. In full, the range comprises of 60cm (24") CJV30-60, 100cm (39") CJV30-100, 130cm (51") CJV30-130 and 160cm (63") CJV30-160. This CJV30 series is designed by uniting Mimaki's legendary and state-of-the-art inkjet and cutting technologies to deliver a range of products that they believe will outperform anything within its class.

Following the widespread adoption of the solvent inkjet printer, various solutions for contour cutting of printed materials have been proposed. Mimaki has an established solution for consecutive contour cutting using the JV33 series printers and the CG-FXII Series cutters with the continuous registration mark detection function. The system is widely used for decals, vehicles, stickers & labels, POP displays and T-shirt decoration.

The new Mimaki CJV30 series is an integrated print and cut device that will automatically contour cut without any steps in between. Furthermore, it delivers a seamless workflow based upon Mimaki's long experience and expertise in print and cut. The integrated device fits in small office spaces and comes at an affordable price. Customers who have limited room and budget can now use Mimaki's sophisticated print and cut technology for contour cutting. The 60cm (24") CJV30-60 has many applications but is especially suitable for retailers to make sales promotional displays.

"Hybrid don't underestimate the significance of this product launch. Based on already successful solutions, Mimaki offers greater choice ranging from small to large format solutions for it's customers in order to expand their business opportunities.

"The Mimaki CJV30 series is a powerful tool for them to express their creativity in a wide variety of print and cut applications," says John de la Roche, National Sales Manager at Hybrid.

The CJV30 series uses Mimaki's fast drying SS21 solvent ink, enabling it to execute contour cuts soon after printing without ink lifting. In addition to this, the newly developed Auto Change Clamp Pressure function sets clamp conditions for print and cut to fit a wide variety of media. It can be set from the RIP software and switched automatically. Printing requires several pinch rollers to securely hold the media in place while cutting needs two pinch rollers - although wider media typically requires the use of three. Clamp pressure from each pinch roller can be set in from the RIP in four stages (strong, medium, weak and off) according to the type of media type and switched automatically. This function eliminates user errors and allows for long and continuous operation without manual intervention.

The Continuous Registration Mark Detection function can deliver high productivity even when lamination is required. When substrates are re-set for lamination after printing, an optical sensor enables automatic consecutive detection of registration marks thereby enabling precise contour cutting by aligning each image automatically.

As described, in either case of cutting functionality soon after printing or by re-loading media after printing for lamination, long time consecutive contour cutting is made possible, shortening job turnaround times.

The Mimaki CJV30 series uses state-of-the-art technologies already employed in the JV33 series.

The White Ink Overlay Print function uses high density white ink and offers simultaneous white and full colour printing. It creates vivid full colour images on both opaque and transparent substrates. This expands Mimaki's range of applications for print & cut.

With Mimaki's UISS (Uninterrupted Ink Supply System), the machine can utilise two cartridges per colour in 4-colour mode for continuous printing. When one ink cartridge runs out, the second "stand-by" cartridge takes over and helps prevent running out of ink. Ink cartridges can also be changed "on the fly". These functions make the CJV30 series unsurpassed as a productive solution.

To achieve high quality print and cut using the above new technologies, Mimaki's original RIP software: Raster LinkPro4 SG and plug-in cutting software for CorelDraw and Illustrator Mimaki FineCut are packaged with the system. The other packaged application software Simple Studio can create print & cut data to generate stickers with ease.

The Mimaki CJV30 series will be available through Hybrid's specialist network of authorised resellers.

For further information contact Hybrid on Tel: 01270 501900 or visit www.hybridservices.co.uk



The new CVJ-130 integrated Printer-Cutter.

euromedia

HARDWARE

SOFTWARE

INKS

MEDIA

Europe's leading Large Format Printing brand
brought to the UK by FUJIFILM Sericol.

For everything you need

call **0845 0805544**

visit www.euromedia.eu.com

SERICOL
More than ink...Solutions.
FUJIFILM

Designed to cut with perfection – whatever the media

A new range of high performance plotters has just been released – Graphtec's FC8000 Series.

The FC8000s combine new features and enhanced software to provide both greater versatility and improved cutting performance on a wider than ever range of media.

One significant innovation is the ability to kiss cut and die cut in one action, ideal for producing perfect labels of almost any size or shape.

Another major benefit is the Dual Configuration Function, meaning two operators can save their customised settings on a single machine. Each user just logs in under their name and the individual's settings are available immediately.

Using these new plotting cutters has been made simpler and more intuitive in other ways too. Operators can now control functions direct from their computer, thanks to the enhanced Cutting Plotter Controller software, which also enables tool conditions and further information to be saved and shared with other users. If operators need to make adjustments at the machine itself, they now have the advantage of a clear and easy to use 3" control panel.

The FC8000s feature the next generation of Graphtec's proprietary ARMS (Auto Registration Mark Sensor) system, which automatically compensates for more distortions by utilising four point axis alignment rather than the usual two or three. The latest development included is an additional sensitivity adjustment for metallic and other highly reflective media to ensure all registration marks are recognised.

The suitability of the FC8000s for top end production on a diverse range of media is further strengthened by the inclusion of a wider range of pressure settings, standard on the larger machines. This extra feature also eliminates the problem of delicate media suffering slight indentations that can occur from the middle pinch roller on other cutters.

In addition to USB 2.0, RS-232 Serial ports, a new Ethernet option allows one computer to run multiple FC8000s.



The FC8000-60 high performance cutting plotter.

There's a choice of five cutting widths, from 24-64 inches (610mm-1625mm), and all are finished to a high standard in the company's smart new black colour.

"These FC8000s are high performance cutting plotters that really do cut it all," says Phil Kneale, Sales and Marketing Director for Graphtec (GB). "New media is being developed all the time and the FC8000s are designed and built to cut equally superbly with many different materials."

For further information or to arrange a demonstration, go to www.graphtecgb.com or telephone 01978 666700.



new customers
SAVE 10%
off your first order

foam pvc

10mm available in black & white only.
19mm available in white only

height	3mm	5mm	10mm	19mm
50mm	£0.39	£0.45	£0.79	£1.70
75mm	£0.50	£0.68	£1.24	£2.38
100mm	£0.77	£1.02	£1.59	£3.40
125mm	£0.96	£1.36	£2.38	£3.96
150mm	£1.07	£1.87	£3.28	£4.53
175mm	£1.29	£2.15	£4.08	£6.22
200mm	£1.47	£2.49	£4.64	£7.93
225mm	£1.98	£2.94	£5.66	£8.78
250mm	£2.26	£3.40	£6.79	£10.19
275mm	£2.54	£4.08	£7.76	£11.59
300mm	£2.83	£4.81	£8.72	£13.87
375mm	£3.73	£5.66	£10.75	£15.85
425mm	£4.53	£6.41	£12.46	£18.68
500mm	£5.38	£7.47	£15.85	£21.51
600mm	£7.36	£10.30	£20.15	£26.04
1200mm	£16.98	£28.09	£53.15	£72.12

no minimum order

acrylic

including gold and silver
10mm available in black, white and clear only

height	3mm	5mm	10mm
50mm	£0.56	£0.85	£1.71
75mm	£0.74	£1.08	£2.17
100mm	£0.90	£1.36	£2.71
125mm	£1.13	£1.70	£3.40
150mm	£1.36	£2.15	£4.30
175mm	£1.70	£2.61	£5.20
200mm	£2.26	£3.29	£6.79
225mm	£2.83	£4.18	£8.38
250mm	£3.06	£5.38	£10.76
275mm	£3.51	£5.89	£11.77
300mm	£4.30	£7.36	£14.72
375mm	£6.40	£9.06	£18.11
425mm	£7.81	£10.19	£20.37
500mm	£9.62	£13.01	£26.04
600mm	£11.66	£15.85	£31.69
1200mm	£45.28	£62.26	£124.51

no minimum order

3mm Aluminium Composite

colours, brushed or mirror

height	colours	brushed	mirror
50mm	£1.02	£1.24	£1.87
75mm	£1.42	£1.59	£2.38
100mm	£1.86	£2.16	£2.71
125mm	£2.38	£2.67	£4.00
150mm	£2.71	£3.63	£5.43
175mm	£3.17	£4.36	£6.55
200mm	£4.53	£5.10	£7.64
225mm	£5.32	£5.89	£8.83
250mm	£6.22	£7.02	£10.53
275mm	£6.79	£8.60	£12.87
300mm	£7.69	£9.62	£14.48
375mm	£9.06	£10.92	£16.39
425mm	£10.53	£13.01	£19.53
500mm	£14.72	£16.02	£24.04
600mm	£18.11	£20.37	£30.51
1200mm	£54.33	£61.12	£91.70

no minimum order

exterior mdf

Mdfite Exterior comes in a raw form
ready for painting/finishing

height	6mm	12mm	18mm
50mm	£0.34	£0.85	£1.47
75mm	£0.79	£1.47	£2.26
100mm	£1.14	£1.81	£2.76
125mm	£1.52	£2.66	£3.79
150mm	£2.26	£3.63	£4.69
175mm	£2.43	£4.35	£5.77
200mm	£2.83	£5.10	£7.13
225mm	£3.56	£5.89	£8.04
250mm	£4.08	£7.02	£10.19
275mm	£4.87	£8.60	£11.59
300mm	£6.22	£9.62	£13.93
375mm	£8.82	£10.92	£15.96
425mm	£10.19	£13.01	£18.68
500mm	£11.54	£16.01	£21.51
600mm	£13.58	£18.11	£26.04
1200mm	£40.75	£54.33	£73.58

no minimum order

stainless steel

height	1.5mm not polished	1.5mm polished	3mm not polished	3mm polished
50mm	£3.21	£3.45	£4.28	£4.60
75mm	£3.46	£3.71	£4.61	£4.94
100mm	£4.20	£5.06	£5.60	£6.75
125mm	£4.82	£5.43	£6.42	£7.24
150mm	£5.19	£6.05	£6.92	£8.06
175mm	£7.29	£8.27	£9.72	£11.03
200mm	£9.23	£10.62	£12.31	£14.16
225mm	£10.86	£11.61	£14.48	£15.48
250mm	£11.67	£12.47	£15.56	£16.63
275mm	£12.90	£14.81	£17.20	£19.75
300mm	£14.81	£16.24	£19.75	£21.65
375mm	£21.11	£22.78	£28.15	£30.37
425mm	£23.61	£27.29	£31.48	£36.38
500mm	£29.63	£32.22	£39.50	£42.96
600mm	£35.80	£40.73	£47.73	£54.31

£85 minimum order

now offering
LASER CUT
stainless steel,
acrylics, aluminium
and many other materials

other sizes and thicknesses available
please phone for a quotation

lettering options

- add 10% - plastic locators and paper template
- add 10% - for v.h.b. tape to rear
- add 25% - for brass locators and template (stainless steel letters)
- add 20% - cladding template (cladding details will be required)
- add 20% - for standard extended typefaces
- add 25% - for laser cut acrylic (polished edges on clear & colours)
- add 25% - gloss finished foam p.v.c.
- add 25% - 45° bevelled edges to m.d.f. letters

delivery

FREE DELIVERY on orders over £280 (exc. v.a.t.)
£9.25 on orders up to £280 (exc. v.a.t.)

phone > **01702 308486**
e-mail > **sales@signright.com**
fax > **0870 706 1711**

We can only accept orders by fax or e-mail.
Artwork to be supplied in EPS, AI, PDF, CDR format.
Please ensure all artwork is converted to curves outlines before sending to ensure accuracy.
157-161 west road / westcliff-on-sea / essex / ss0 9dh

flat cut letters

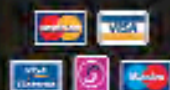

Terms and conditions apply. Please refer to our website for full details.

SignTrade Letters launches 'Off-the-Peg' ChromaSign Letters

SignTrade Letters Ltd, the North London-based manufacturer, has announced the launch of two ranges of ready-made stock ChromaSign letters. Until now, ChromaSign lettering has been available only as a bespoke item, made to special order.

Cheaper and quicker delivery times are two of the benefits plus all the advantages that come from the appeal and durability of real chrome lettering. The letters come in upper and lower case Helvetica Bold and upper case Times New Roman in sizes from 6", 9", 12" and 15 inches. Fully warranted for outdoor use, these letters add a different look from standard stainless steel letters.

"We have already been selling the stock letters even prior to the launch, such is the interest in this product, which is now available within 7-10 days," said Richard Woolff, SignTrade's Managing Director.

SignTrade, a BSGA member, also produce LED

lighting for letters as well as brand-leading moulded and flat-cut letters. All products are manufactured at its London factory.

For further information about SignTrade Letters Ltd, call 0500 456700 or visit www.signtrade.co.uk



SignTrade Letters has launched off-the-peg real chrome letters in its Chromasign range.

New MACtac® StreetRap film for concrete and asphalt applications

MACtac® StreetRap is an 85µ white matt calendered PVC film coated with an aggressive clear acrylic adhesive. It is designed for outdoor sidewalk and parking lot floor graphics and sticks to flat or slightly rough pedestrian traffic surfaces like concrete and asphalt.

MACtac® StreetRap helps advertisers exploit new sites to display their messages such as trade shows, retail outlets, public buildings, schools, convention centres, sport and entertainment venues.

It also allows sign makers and event organisers to make safety and directional signs more visible at an acceptable price.

The outdoor durability of graphics printed on MACtac StreetRap is three months for pedestrian traffic on smooth surfaces, when protected with MACtac® Permaflex PF 6300 and StreetRap Protect textured overlaminating films that exceed ASTM D2047 norm for slip resistance.

MACtac® StreetRap is available from MACtac® authorised distributors.

More information is available from MACtac Subsidiaries or at www.mactacdigital.com



The MACtac StreetRap designed for floor graphics.

DC
SERIES

Discover the World of Thermal Printing



Instant Dry Prints - Waterproof Images

Summa

For more information call us toll-free on 00800 78662288 or visit www.summadirect.co.uk

Three in one aluminium composite processing solution from AXYZ Automation (UK)

Described as the leading fabrication system for aluminium composite and metal composite materials, PANELBuilder from AXYZ Automation (UK) has evolved from years of testing and field interaction with fabricators of ACM/MCM. The system provides an all-embracing three in one panel processing solution, comprising a specially configured large-format CNC routing machine and a dedicated software program to simultaneously groove, drill and profile-cut single or multiple sheets of material used, typically, in building cladding and large-format sign and display applications.

The dedicated AXYZ PANELBuilder system can be configured to handle all standard ACM/MCM sheet sizes involving processing areas of up to eight x two metres. Key design features include a triple Z tooling arrangement (complete with three five horsepower router spindles), an automatic tool mister/coolant facility for machining plate aluminium, pop-up location pins for material alignment and a powerful vacuum hold-down system to firmly secure sheets during the routing process. Waste generated during this process is safely removed through a chip-extraction system complete with an automatic vacuum extraction manifold.

The supporting PANELBuilder software includes both 2D and enhanced 3D design and layout capabilities for more complex panel processing requirements,

in addition to precise panel nesting to maximise sheet utilisation and automatic tool path creation. Once a panel cyanotype has been created, it can be saved with parametric values for recall at any time. Panels can be easily created by changing the dimensions of the design, adding these to the job schedule and finally nesting onto the materials to be processed using the software's powerful nesting solution. Significantly, PANELBuilder software is supplied loaded with many usable existing panel designs to help start-up and accelerate panel processing. It will also link with and enhance existing software programs to increase the ability to create panel blanks for ACM façade systems.

The system is supported with a comprehensive range of specially designed cutting tools and accessories to accommodate multiple panel processing requirements. These include tools to profile materials in a thickness of between three and six millimetres, those that will provide the required fold angle and bend radius and specially configured tool options for the processing of exotic materials.

The PANELBuilder system is backed by a comprehensive training programme to ensure the benefits are fully understood and maximised by operatives, together with ongoing technical support from the AXYZ team of dedicated engineers.

For further information, visit www.axyz.co.uk or by telephone on 01902 375 600.



The purpose-built AXYZ CNC triple-head 5018 PANELBuilder router.

SOLID MOULDED RESIN LETTERS

LARGE BEVEL



'V' SECTION



STEPPED



SMALL BEVEL



FLAT FACE



HALF ROUND



SOLID MOULDED RESIN letters are economically produced having a variety of styles. With these options and a wide range of colour finishes including Silver, Bronze or Gold it enables the right effect to be produced. All letters can be supplied with snap fix, grouting rod or brass locator fastenings and paper layout. A variety of standard patterns are available or we can produce special type styles.

**Check out our website
for the latest prices!!!**

**www.metalline-signs.co.uk
or ring 0117 955 5291**

- COMMEMORATIVE PLAQUES
- COATS OF ARMS
- METAL LETTERS



Unit 18 Barton Hill Trd Est
Barton Hill, Bristol BS5 9TE
Tel: 0117 955 5291
Fax: 0117 955 7518
www.metalline-signs.co.uk

PENLOC MULTI-FIX

**Tough, Flexible,
Structural Adhesive &
Sealant.**

- High initial grab and fast through cure
- Can bond signs directly on to outside walls.

**• Non Hazardous and
Environmentally Friendly.**

- Ideal for bonding most plastics, wood, metal, concrete and brickwork.
- Resistant to water, sea water and UV light.



Eurobond
ADHESIVES LIMITED

Tel 01795 427888

www.eurobond-adhesives.co.uk

Bonham Drive, Eurolink Industrial Estate, Sittingbourne, Kent.
ME10 3RY.

FAST FIX, QUALITY TROUGH LIGHTING



You now have the choice: if you are on a tight budget, choose the fluorescent version (consumption 13 watts per foot). If you don't mind the still very competitive extra cost, choose the L.E.D. (consumption 3 watts per foot) which will pay back the difference in just over a year.

Prices above are based on standard gloss white finish, unit length five foot or over, complete with electrics, fixing bracket etc (no hidden extras). See below for costs for other available finishes, and set prices for units up to 4' long. Please note that delivery is free on orders over £100. For orders under this amount, a delivery charge of £15 is applicable. Please enquire for other terms and conditions.

Highlight T5 Budget Pricing

	Fluorescent		L.E.D.	
	UP TO 4' LONG	5' LONG AND OVER	UP TO 4' LONG	5' LONG AND OVER
MATTE FINISH	£50.00	£9.50/foot	£60.00	£12.35/foot
GLOSS WHITE FINISH	£55.00	£10.00/foot	£65.00	£13.00/foot
SATIN BLACK FINISH	£58.00	£12.00/foot	£73.00	£15.60/foot

Did you know...?

Insight offers many different made to measure services to the sign trade, including:



TROUGH LIGHTING
LED'S
SIGN BOXES
POSTER CASES
FLEX CASES
POST AND PANELS
MONOLITHS
FINGER POSTS
FABRICATED LETTERS
FOLDED SIGN PANELS
...and much more

Please see our extensive web site for information on these and other products and services in our range.

HEXIS launches new matt cast laminate

Hexis, the French vinyl film manufacturer recently launched its new line of cast laminates at the autumn VISCOM shows in Paris and Frankfurt.

Vehicle wraps can now achieve a perfectly glare-free effect with a new matt laminate.

The PC30M2 is a 30µm matt cast laminate designed for use on cast vinyls, both printed and full colour, destined for applications on complex curved and corrugated surfaces. In response to the current demand on the vehicle wrap market for matt paint-like finishes, this new laminate is going to enable wide-format digital printers and installers to follow the trend for matt details and accents and thus differentiate and widen finishing techniques.

The new glare-free laminate offers a smooth, uniform surface and thus opens new creative options beyond conventional fleet markings with a true matt finish for eye-catching graphics. New finishing possibilities and easy viewing (and photographing) from any angle - outdoors and under artificial lighting conditions. Installers will benefit from its excellent performance, superior conformability, convenient application and improved productivity. The thin 30µm laminate will make installation of digital prints and full colour vinyl both on flat and curved substrates easier and more efficient.

For ease of use and durability the PC30M2 features a sturdy 145g/m2 release liner combined with the proven clear acrylic solvent based adhesive with UV-filter ensuring efficient protection against colour fade and environmental aggressions. The PC30M2 has an outdoor durability of three to five years depending on the substrate and is available in rolls 1370mm (54in) wide and 10m, 50m or 200m long.

The new laminate is an addition to Hexis' successful range of cast vinyl media and is the ideal complement to the Hex'Press series of digital printing media with structured adhesives.

Hexis manufactures a full line of graphic vinyl and digital printing media used for sign making and vehicle markings. The company owns two manufacturing sites and exports 40% of its turnover to over 40 countries, while enjoying sales of EUR 34 million in 2007.

The company is based in Frontignan, near Montpellier, France and has subsidiaries in Germany and in California, USA with affiliate Hexis companies in Italy, the Netherlands and the UK.

For further information visit www.hexisgroup.com



The glare free matt laminate produces eye-catching vehicle graphics.



Making the signs of today the signs of tomorrow

Ever mindful of their customer's needs and commitment to environmental best practice, Fitzpatrick Woolmer offer an alternative to timber and metal sign displays in the shape of 100% recycled plastic.

Manufactured from reclaimed materials, including parts from electrical goods, plastic cups and fast food containers, these signs are not only made from recycled plastic but can be fully recycled at the end of their life.

Recycled plastic is machined and assembled in exactly the same way as wood, requires no maintenance and is guaranteed rot free. Its versatility allows the recreation of their standard range of timber sign displays, including lecterns, entrance signs, waymarking and finger posts, without altering tried and tested production methods.

For further information contact Fitzpatrick Woolmer on 01634 711 771 or visit www.fwdp.co.uk

1



2



3



4



5



6



7



OFF THE SHELF SOLUTIONS FOR TODAY'S FAST PACED SIGN MARKET

1. OPEN SIGN

Striking visual performance which would give any shop instant recognition in the high street. This piercing blue LED unit gives the choice of being permanently on or with the simple press of a button turns into a flashing/chasing sign which no one will miss. Supplied boxed, complete with 2 metres of chain, hooks, cable with plug and cable ties.

2. STEAMING COFFEE CUP

With the eye catching steam effect from this OPEN SIGN potential customers would be under no doubt that hot liquid refreshments await them within. Ideal for high street cafés and eateries and is supplied boxed with 2 hooks for window hanging, 2 metres of chain, cable with plug and cable ties.

3. BARBERS OPEN SIGN

Complete with rotating barbers pole this unique unit will prove to be a must for the Barbers shop who want to get noticed. A simple press of a button changes the unit from an illuminated window sign to a flashing open unit that will not fail to attract. This attractive sign is available boxed complete with hooks for hanging, 2 metres of chain, cable, plug and cable ties.

4. ILLUMINATED POSTER UNITS

Super slim single sided illuminated units for displaying transparencies and posters in all internal applications. These attractive units with a depth of only 25mm are ideal for use where an easy change advertising poster is required and comes boxed complete with protective clear acrylic front, all electrics and 2 metres of cable. Available to suit poster sizes 60" x 40" - 1524mm x 1016mm and 40" x 30" - 1016mm x 762mm.

5. CIRCULAR LIGHT BOX

At 450mm in diameter this exterior aluminium projecting box is complete with electrics, moulded pans, stand off bracket and 3 metres of flex. Powder coated to a silver finish the unit is perfect for that something "different" look. All the signmaker needs to do is apply graphics and fit! Box packed these units are a must for the shelf of all signmakers who are frequently asked for speedy turn-around on high street signage.

6. HEAVY DUTY SPRING UNIT

This double sided aluminium pavement sign incorporates a sturdy base which can be weighted for extra stability, the unit is fitted with wheels for ease of positioning and is complete with a rapid poster change facility. Posters are protected from the elements with a clear acrylic panel.

7. A-BOARD PAVEMENT SIGN

This ever popular free standing aluminium unit incorporates a snap frame for poster retention and folds away for easy storage. A clear acrylic panel ensures posters are protected from water making the unit a perfect way for shopkeepers to economically inform their potential customers of their wares!

Nova Aluminium are suppliers of NovaCase, NovaSlim, NovaFlex, NovaTrim, NovaBeam and Pole & Plank

NOVA
ALUMINIUM SYSTEMS

The proof is in the print - and the durability

The commercialisation of the flatbed digital printer has brought with it the opportunity to print on practically any substrate. However, this does not guarantee a long-term performance as the digital print inks will not key to every substrate the same. When printing on the principal sign substrates such as aluminium composite, digital printers require a material that will not simply print but will produce vibrant and long-lasting images with far less fading, especially when subject to the vagaries of the UK weather.

Alupanel® Digital is a new aluminum composite panel that delivers on both fronts according to manufacturer Multipanel and supplier, Perspex Distribution.

Alupanel® Digital is the product of 12 months development with a special coating for vastly improved ink adhesion. Developed in tandem with Alupanel® Digital Plus, which has the ability to be formed post-print, without detriment to the printed colour or image, the Alupanel® Digital range clearly demonstrates tremendous durability. With a majority of aluminum composite panels going to outdoor applications, "durability was the key driver in developing this product" according to Multipanel's UK Managing Director, Andrew Cock.

With a completely flat, white surface, the Alupanel® Digital sheet also provides the ideal base for direct digital printing. That said the print performance of any substrate can be further enhanced through the process of profiling. Recognising this, material supplier to the print sector, Perspex Distribution have decided to offer the Alupanel® sheet to their customers with a free of charge, bespoke ICC profile.

Gary Henton, Product Development Manager at Perspex Distribution explained that the company has always been about colour. "Colour and quality are synonymous with the Perspex® name and helping our customers to achieve high definition, high visibility print with accurate colour just seems like a natural extension to what we do."

Detailing the profiling process, Henton explained that "initially, we have our customer print a colour chart with known amounts of CMYK. The colour patches printed are then measured using a spectrophotometer, an instrument that measures colour in almost exactly the same way as the human eye interprets it. The results achieved from the printer-ink-Alupanel® combination are then recorded, including the density, colour and fluorescence of the ink. Working from these measurements and adjusting the settings towards a known reference or input profile, a CMYK reference library is established. This is the ICC output profile that we supply to the printer on a USB which can be easily uploaded to the printer's RIP."

The profiled Alupanel® sheet then has the added benefit of reducing or even eliminating the need for time consuming and expensive make-ready's with accurate and repeatable colour achieved from the first print to the last. This ensures that the Alupanel® Digital sheet not only works in helping to achieve vibrant, longer-lasting images but also works just as well to increase the efficiency of the printer.

For further information visit www.perspexdistribution.com or www.multipaneluk.com



The Alupanel® sheet special coating provides improved ink adhesion.

Simplex

LIMITED



built up lettering

1



"high quality lettering, large or small"

POLE AND PLANK

by advanced sign systems

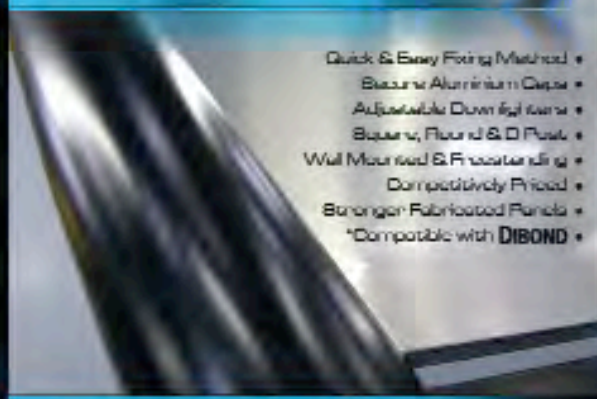

- Quick & Easy Fixing Method
- Stainless Aluminium Clasp
- Adjustable Downlighters
- Square, Round & D-Post
- Wall Mounted & Freestanding
- Competitively Priced
- Stronger Fabricated Panels
- *Compatible with DIBOND

*Agencies & Contractors can specify DIBOND as the preferred sign material.

2

"exciting range of exterior systems"

fabrication

"bespoke systems"



"your ideas into reality"

System 4

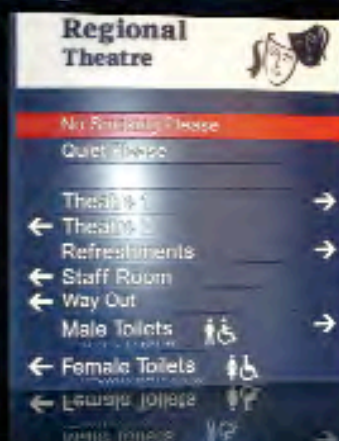

"range of interior systems compatible with braille & tactile"

4

4 great sign solutions from Simplex.

Unit C, Peter Road, Lancing Business park Lancing, West Sussex. BN15 8TH

Telephone: 01903 750333 . Fax: 01903 750444 . Email: sales@simplexltd.com

www.simplexltd.com

Penloc Multi-Fix a new generation of adhesive technology

The demands put upon sign makers to produce ever more technically complicated signage to meet the demands and expectations of their clients can at times seem very frustrating and even daunting. The health and safety implications of components used in the making of the sign and the environmental impact they may have or cause are all considerations, especially for the larger corporate customers, councils and public sector organisations.

Eurobond Adhesives Ltd are one of the leading suppliers of adhesives to the signage industry and prides itself on providing high tech solutions to their customers ever changing needs. Penloc Multi-Fix is the latest addition to our range of structural adhesives available to the signmaker. It is a single component polymer hybrid adhesive that will bond most metals, plastics, wood, concrete, brick and glass in any combination.

Penloc Multi-Fix is non-hazardous and non-flammable. It has no odour and is environmentally friendly. It demonstrates very high strength characteristics but remains flexible enough to tolerate thermal extremes, vibration and shock. Penloc Multi-Fix is specified by many councils and local authorities throughout the UK in the manufacture and installation of signage and is widely used by thousands of metal fabricators throughout Europe. It is resistant to water, salt water, UV light and most common oils, solvents and chemicals.

Penloc Multi-Fix has been designed to hold unsupported components such as signage against a vertical plane, soffit or wall soon after application and will gain an initial grab in just 30 minutes allowing you plenty of time to ensure correct alignment etc.

Penloc Multi-Fix is available in 290ml mastic type cartridges and can be dispensed using a heavy duty mastic gun.

For more information on how Multi-Fix can help you please contact our sales team on 01795 427888.



Mutoh Europe releases two house rip solutions: “Grip” and “Grip+”



Belgium-based wide-format inkjet printer and cutting plotter manufacturer Mutoh Europe nv has announced the availability of two “House RIP” solutions, called Grip & Grip+, as an addition to its existing range of Mutoh Edition RIP software. The new Grip and Grip+ solutions for PC and MAC users have been developed by Mutoh Europe in cooperation with the France based RIP developer Caldera Graphics. The new RIP software has been specifically tuned to Mutoh’s entire wide format digital printer and sign cutting plotter portfolio.

Grip is an integrated desktop print solution that provides in an easy interface all that is needed to drive a Mutoh large format printer.

Grip has a fast preview to let the user check his file. Before printing, the user can swiftly crop, rotate, resize or enhance colours. Whether used for processing PostScript, PDF or raster files, Grip delivers high quality output with its powerful ICC compliant rip engine. To optimise production, Grip also includes a step and repeat function as well as automatic nesting to optimise media usage. Grip comes standard with a CostProof module that will allow the user to estimate printing costs.

Grip+ is a full featured production workflow solution for large format Print and Print-to-Cut, packed with intuitive and sophisticated features to get the best from a Mutoh printer.

Grip+ is entirely modular and scalable to meet future production needs. Next to the features of Grip, Grip+ also provides full drag & drop functionality, spot colour matching, real time output simulation, a layout tool, tiling and multi-printer spooling for time optimization.

For print-to-cut applications, Grip+ can detect and extract contour data intended for contour cutting and can generate reference bar codes on the print data. To complete the print & cut workflow, after completing the printing process, Grip+ can drive Mutoh’s SC-PRO and Ultima cutting plotters to create full-colour stickers and signs.

For further information visit www.mutoh.eu

Edward Mathias & Company

Sign making solutions since 1987

**Inks
Blades
Repairs
Plotters
Printers
Training
Software
Installation
Laminators
Maintenance
Smart Knives
Router Cutters**

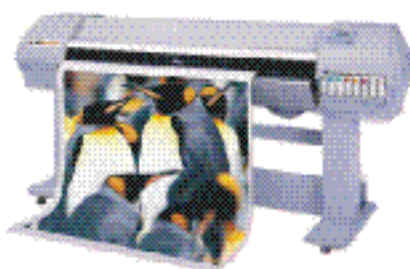

Smartknife

**Do you still think
we only make blades ?**

**Tel: 0151 728 7221 Fax: 0151 728 8851
Email: info@blades.uk.com**

PRODUCT *News*

Spandex extends popular ImagePerfect™ range of materials

Spandex, the pioneering one-stop supplier of complete and innovative solutions to the digital printing, sign-making and imaging industries worldwide, has extended its popular ImagePerfect™ range of signage materials by adding a selection of stunning new colours to its premium quality 5700P series. The enlarged portfolio meets the needs of customers who were looking for the ImagePerfect™ signage range to offer colours which were previously unavailable, but are now in demand.

The expansion of the 5700P series, a high quality, 70µ, flexible, self-adhesive polymeric gloss vinyl, comprises an additional 14 colours, all of which are available from stock. As a result, the increased ImagePerfect™ 5700P series dramatically enhances the level of choice and flexibility for sign-makers and means that Spandex now offers 80 of the top selling colours in the EU.

The new ImagePerfect™ 5700P colours complement a successful range that has been designed to produce captivating results in many outdoor sign and display applications, such as vehicle liveries and container identification. As with the 66 existing products in the 5700P range, the new films are particularly suited to computer-controlled cutting equipment where better cutting and both fast and very easy weeding is achieved, thanks to a high quality, specially-engineered release liner combined with 25 years of solid manufacturing experience in this market. Furthermore, use of this durable liner ensures that the ImagePerfect™ 5700P range also benefits from extended product lay-flat and optimum release properties.

As a result, users benefit from greatly improved time and cost efficiencies which contribute to enhanced workflow and delivery times, as well as to increased profit margins.



ImagePerfect Colour Swatch.

In addition, improved longevity is afforded in product applications at temperatures from -30°C up to + 90°C, thanks to premium-grade polymers, which provide up to seven years of surface-wear. A strong and long-lasting bond is assured by use of a repositionable, solvent-based adhesive, while a specially-selected plasticiser formula guarantees ease-of-handling without compromising durability or versatility.

The new ImagePerfect™ 5700P products, which are available in rolls and by the metre, are supplied in widths of 61cm and 122cm, or 38cm and 76cm perforated. The 80 colour options form part of Spandex's growing ImagePerfect™ portfolio of sign-making and digital materials and include black, white, transparent, and black and white matt. ImagePerfect™ comprises an extensive collection of high-performance, wide format banners, vinyl, mesh, backlit, window films, semi-rigid specialities, overlaminates and flex materials, as well as specialist canvas and textile materials.

For further information visit www.spandex.com



The new ImagePerfect colour range produces captivating results on vehicle livery.

GE
Lumination

MAX



Remarkably Simple.

New Tetra[®] **MAX** LED Lighting System
makes channel letters easier to install.

Simplify your life and streamline your entire production process with new Tetra MAX—it's the simplest LED system you'll ever install. Patent-pending 12-volt design eliminates complex wiring for time savings and reduced labor costs. Now, you can cut between any LED module and run any color with a single power supply. New Tetra MAX is the LED system you can count on for hassle-free installations that are remarkably simple. For more information contact:

Professional Sign Systems

Tel: 0191 4911908
www.pss-signs.co.uk

Specialist Neon Supplies

Tel: 01902 409205
www.amariplastics.com/amari/sns



imagination at work

Tetra[®] is a registered trademark in the
US and other countries. www.led.com

PRODUCT *News*

UV-LED and flexible UV ink technologies herald a new era in inkjet printing



The UJV-160 uses environmentally-friendly UV-LED technology.

Hybrid Services Limited is pleased to announce the launch of the new 60" UV-curable inkjet printer UJV-160 from Mimaki Engineering Co Ltd, a leading manufacturer of wide-format inkjet printers and cutting machines for the sign/graphics, industrial and textile/apparel markets.

The UJV-160 uses environmentally-friendly UV-LED technology which does not generate heat, and a flexible UV ink, which has been developed together with 3M.

The new hybrid UJV-160, is a 60" roll-to-roll and flat sheet large format UV-curable inkjet printer, utilising UV-LED (Light Emitting Diodes) curing technology, the curing temperature emitted by LED UV lamps is very low. Therefore the printer can accommodate heat sensitive media such as PVC, which could not previously be printed. In addition, new flexible UV ink developed in conjunction with 3M, can stretch by up to 200%, enabling printing on materials such as vehicle wrapping films and other curved surfaces such as 3D signage. Thus, the applications for UV printing are greatly increased.

Conventional UV lamps also emit infrared rays that create excessive heat and sometimes ozone. Both of these negative effects of conventional UV printing are eliminated with LED curing technology. The LED lamp emits only ultraviolet rays that do not create heat and consequently the power consumption is less than half of that needed by traditional UV lamps, thereby significantly saving energy costs. In this respect UV-LED technology is a breakthrough 'new technology' in step with the latest environmental demands. Since the ink is cured or fixed immediately after LED radiation, the job turnaround time from printing to further processing, such as lamination, is shortened greatly, so dramatically improving working efficiency and productivity.

The UJV will print onto a variety of uncoated substrates up to 10mm thick including rigid material such as 'Foamex' and 'Corex'. Front and rear tables facilitate the easy transportation of thick boards. The tables can be easily stored away when not in use.

The UJV utilises variable dot technology and prints at resolutions up to 1200dpi.

For further information contact Hybrid on Tel: 01270 501900 or visit www.hybridservices.co.uk

An advertisement for Gdi Signs. It features two large, stylized 'G' logos on the left and right, each with a rainbow gradient. In the center, the text reads: 'BUILT UP ACRYLIC & STAINLESS STEEL LETTERS TO THE TRADE'. Below this, the website 'www.gdisigns.net' and email 'email:sales@gdisigns.net' are listed. At the bottom, there are two smaller 'Gdi' logos with 'TRADE MARK' text. The background is black with a white dotted pattern.

**LOW LOW
PRICES**

BESPOKE
signage solutions

TRADE SUPPLY FLAT CUT LETTERING

ACRYLIC

height	50mm	75mm	100mm	125mm	150mm	175mm	200mm	225mm	250mm	275mm	300mm	375mm	425mm	500mm	600mm	1200mm
3mm	£0.50	£0.65	£0.79	£0.98	£1.18	£1.50	£1.65	£2.25	£2.45	£3.30	£3.55	£6.40	£7.81	£7.90	£10.12	£39.28
5mm	£1.74	£0.94	£1.18	£1.47	£1.86	£2.50	£2.60	£4.10	£4.20	£5.30	£5.45	£8.70	£10.19	£10.25	£13.75	£54.00
10mm	£1.49	£1.88	£2.36	£2.95	£3.74	£5.20	£5.25	£8.38	£8.45	£11.00	£11.75	£17.00	£20.10	£20.37	£27.20	£107.95

FOAM PVC – MATT (ADD 30% FOR GLOSS FOAM PVC)

height	50mm	75mm	100mm	125mm	150mm	175mm	200mm	225mm	250mm	275mm	300mm	375mm	425mm	500mm	600mm	1200mm
3mm	£0.34	£0.45	£0.70	£0.84	£0.93	£1.20	£1.28	£1.90	£1.97	£2.35	£2.45	£3.65	£4.53	£4.60	£6.50	£16.50
5mm	£0.40	£0.60	£0.85	£1.19	£1.63	£1.80	£1.91	£2.85	£2.95	£4.00	£4.16	£5.66	£6.41	£6.44	£8.97	£24.65
10mm	£0.68	£1.09	£1.38	£2.07	£2.85	£3.95	£4.02	£5.86	£5.90	£7.65	£7.57	£10.75	£12.46	£13.75	£17.48	£47.13
18mm	£1.47	£2.07	£2.95	£3.44	£3.93	£6.22	£6.80	£8.78	£8.84	£11.59	£12.03	£13.01	£18.66	£18.68	£22.58	£63.75

3mm ALUMINIUM COMPOSITE

height	50mm	75mm	100mm	125mm	150mm	175mm	200mm	225mm	250mm	275mm	300mm	375mm	425mm	500mm	600mm	1200mm
colour	£0.95	£1.30	£1.75	£2.15	£2.55	£3.10	£3.20	£5.20	£5.35	£6.70	£6.85	£8.00	£10.53	£10.70	£17.70	£47.50
chrome	£1.15	£1.50	£1.95	£2.52	£3.50	£4.20	£4.25	£5.89	£6.95	£8.85	£8.65	£10.50	£13.01	£13.25	£19.95	£55.75
brushed	£1.15	£1.50	£1.95	£2.52	£3.50	£4.20	£4.25	£5.89	£6.95	£8.65	£8.65	£10.50	£13.01	£13.25	£19.95	£55.75

THE ABOVE PRICES INCLUDE LOCATORS AND TEMPLATE

COMPOSITE SIGN TRAYS

A typical price for non fret cut sign trays are as follows:

All Standard Colours

A tray from full sheet (3050 x 1500mm) = £90.00 + vat

A tray from half sheet (3050 x 750mm) = £45.00 + vat

A tray from half sheet (1500 x 1500mm) = £45.00 + vat

Non standard finish trays add 30% to the above prices.

Other sizes available on request

We accept eps or ai files. Please ensure all artwork is converted to curves/outlines before sending to ensure accuracy.

Standard Colours

Platinum White RAL 9016

Traffic Red RAL 3020

Traffic Yellow RAL 1023

Traffic Green RAL 6024

Jet Black RAL 9005

Ultra Marine Blue RAL 5002

Light Ivory RAL 1015

Silver RAL 9006

British Racing Green RAL 6005

Dark Blue RAL 5002

Non Standard Finishes

Stainless Steel

Brushed Copper

Brushed Gold

Mirror

T: 0161 681 3003 F: 0161 681 4155
E: info@bespokesignsolutions.co.uk



PRODUCT *News*

Roland VersaArt wide format printer sets standard for precision, productivity and performance

Roland DG Corporation, a leading worldwide provider of wide-format inkjet printers and integrated printer/cutters have introduced the new VersaArt RS-640 four-colour CMYK wide-format inkjet printer.

Featuring the latest in Roland eco-solvent inkjet technology, the RS-640 offers image quality, productivity and performance, which they believe is beyond that of any other printer in its class. The VersaArt RS-640 comes complete with VersaWorks professional RIP software for precision colour management and supports 64" media.

"Today, eco-solvent inkjet printers are widely used in a variety of graphics businesses," said Brett Newman, Head of Product Management, Roland DG (UK). "The VersaArt RS-640 offers these businesses advanced digital printing capabilities, allowing them to enjoy both a distinct competitive advantage and quick return on investment. The VersaArt delivers the exceptional

productivity and print quality required for successful in-house production, eliminating the need to outsource wide-format graphics. At under £11,000, including RIP, the RS-640 is peerless in terms of value for money and will be attractive for printers looking to develop additional revenue streams for minimal capital outlay."

VersaArt is a flexible production tool for a wide range of applications from precision composite designs and posters to large, durable outdoor signs and banners. VersaArt supports new environmentally friendly paper media and fabrics for profitable specialty applications as well. Featuring ECO-SOL MAX ink and Roland Intelligent Pass Control technology, VersaArt produces vivid colours and unmatched image quality at print speeds of up to 21.4m²/hr (230.3ft²/hr).

The Roland RS-640 has a list price of £10,999 + VAT, including VersaWorks RIP.

For more information and specifications visit www.rolanddg.co.uk



The Roland VersaArt RS-640 features the latest in Roland eco-solvent technology.

BLANK BANNERS
for you to vinyl letter
or screenprint
24HR SERVICE for Flags, Banners and Buntings

SEND US YOUR
**DIGITALLY PRINTED
BANNERS**
FOR FINAL MAKE-UP

TROUNCE
The Banner People
EST. OVER
35 YEARS
TEL: 0161 740 2159
FAX: 0161 721 4768
Email: sales@trounce.co.uk
www.trounce.co.uk

Fitzpatrick Woolmer

Creative Sign Solutions

At Fitzpatrick Woolmer we provide off the shelf and bespoke metal and wood sign solutions. Combining modern CNC routing facilities with traditional fabrication techniques, we are able to fulfil any sign requirement from our fully equipped workshop.

We can offer advice on the most suitable material for your budget and application, and provide ongoing assistance regarding installation and maintenance.



For further information or to obtain a quotation please contact your local sales office or go to www.fwdp.co.uk

Kent Office:	Tel - 01634 711 771	Fax - 01634 711 761
Yorkshire Office:	Tel - 01709 789 389	Fax - 01709 789 390
Welsh Office:	Tel - 01495 793 366	Fax - 01495 793 377

info@fwdp.co.uk

www.fwdp.co.uk

Design • Manufacture • Installation

Autumn Specials

A BOARDS



- ALL OUR A BOARDS ARE MADE OUT OF:
- 2.0mm ZINTEC STEEL (rust resistant)
- POLYESTER POWDER COATED
- COLOURS WHITE, YELLOW OR BLACK
- 2 LOCK DOWN HINGES
- ALL BOLTS ARE ZINC COATED
- NON MARKING NYLON FEET
- 15KG WEIGHT
- 100% RECYCLABLE & MADE IN THE UK

A Boards & Poster A Boards Supplied Blank or Complete with Full Colour Graphics



JUST ABOARDS
A BOARD MANUFACTURER'S CORPUS

FULL COLOUR BANNERS



Full Colour 550gsm Printed
Outdoor PVC Banners
from as little as £12
ANY SIZE UP TO 30M X 2M



theSIGNlab
www.thesignlab.com

FREE UK DELIVERY

WITH ANY ORDER YOU
PURCHASE BEFORE JAN 09

Your redemption code: **TRADE08**

full online ordering @ www.foot-prints.co.uk Offer ends 31/12/08

www.foot-prints.co.uk • sales@foot-prints.co.uk • Tel: 01253 761000

doro tape

Your Universal Supplier

Over 400 lines stocked for next day delivery nationwide

Coloured Vinyls

Speciality Films

Digital Media

Textile Films

Accessories Galore

doro tape

Phone Sales at 0845 165 1636
or buy on line at dorotape.co.uk
or dorodigital.co.uk

New 3M printing films available

One of the latest additions to William Smith's materials supply portfolio makes wasted wall space a thing of the past!

3M™ Scotchcal™ IJ8624 & 8624ES Graphic Film for Textured Surfaces, a unique conformable cast film, is specifically designed to give clean photographic quality images on moderately textured flat or curved surfaces. Bricks, breeze - block, tiles and poured cement can now all have full-coloured graphics applied. The film offers excellent adhesion when applied using the appropriate 3M application tool.

IJ8624 is suitable for solvent inkjet and electrostatic printing only as the ink allows flexibility on textured surfaces, and its grey adhesive effectively hides the original wall colour, which enhances the photographic quality of the image. It comes with a 3-6 months outdoor durability and a two years indoor durability.

It offers a fast, clean and inexpensive alternative to painted graphics. There is no need to create expensive smooth surfaces and it is removable with heat, leaving walls undamaged.

With IJ8624 blank indoor or outdoor wall space becomes an opportunity for advertising and promoting products as well as other creative graphic applications.

3M™ Scotchcal™ Luster Overlaminate 8524 is designed for use with IJ8624, giving it protection and enhanced wear resistance, particularly when piezo inkjet printing has been applied to the base film.

Also new from William Smith is 3M™ Scotchcal™ IJ70 series, a high-performance cast film that is ideal for a variety of mid to long-term applications on flat and slightly curved surfaces (with and without rivets). It is designed for both interior and exterior applications and comes with up to an 8 year durability unprinted. It is ideally suited to use for interior and exterior signs and graphics, and fleet graphics.

For further information contact William Smith on Tel: 01833 694707 or visit www.williamsmith.co.uk



Diamond Tooling from ITC

For abrasive materials that are punishing on cutting tools, ITC has now extended its exceptional range of 190 Cyber Series to incorporate metric as well as imperial dimensions. Initially launched for the imperial dominated sign making industry, ITC has not only noted the industry gradually moving toward the metric system but the cutters compatibility with materials commonly used in the routing and sign making industries.

The multiple flute, solid carbide diamond cut 190 Cyber Series now has 3, 4, 5, 6, 8, 10 and 12mm diameter additions to the imperial range. The new diameters are all available with either no end cut for side feeding, an end mill and drill point for aggressive plunging or a burr end cut for delivering excellent surface finishes.

Primarily used to cut glass fibre and also suited to machining additional abrasive man made fibres and composites including carbon fibre; the 190 Series has a cutting geometry that provides an easy cutting action that generates remarkable surface finishes on a wide variety of materials when conducting hand or CNC machining.

The right hand cutting 190 Series has a flute length ranging from 12.5mm for the 3mm diameter cutter to 25mm length for the 10 and 12mm cutters. The straight shank series is also available with a diamond coating to deliver extremely long tool life on very abrasive applications.

For further details on ITC's 190 Cyber Series of cutters please contact your local ITC representative on Tel: 01827 304500.



The ITC 190 Cyber Series Cutter.

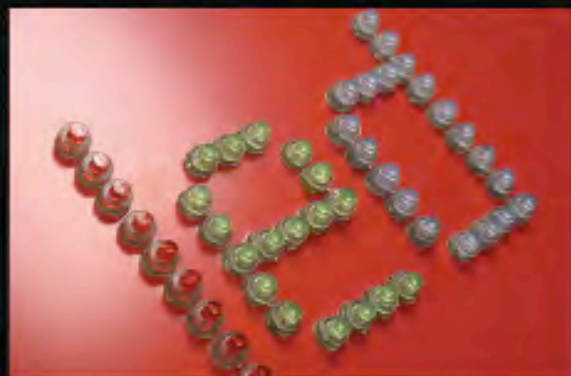

Chain-LED

Another innovative product from Abacus LED. The "CHAIN-LED" has been designed for sign makers to create LED characters or graphics with ease. Each "Chain-LED" consists of 15 LEDs each encased in clear rubber like PVC, enabling them to fit snugly into panels up to 6mm thick with 9mm holes. Suitable for internal and external use. Prices from £4.15 for a chain of 15 LEDs.

A range of 48v animators in RGB, 2, 3, 6, and 10 channels available for you to create that special effects, eg. chasing, flashing, dimming etc.

No experience.....no problem!
We can provide an individual wiring diagram and fixing method.

**LED Modules, Power supplies, Flexible neon, Light ribbons / bars,
and Accessories from stock**

Visit our online store at www.ledsignsandlighting.co.uk
For quotation or further information email: sales@ledsignsandlighting.co.uk
Tel: 0161 236 8828

abacus
led www.ledsignsandlighting.co.uk
signs
and
lighting

New products and personnel at Signwaves

As Signwaves prepares to celebrate its twentieth year in trading, the Norfolk-based display solutions company has added new products to its extensive range as well as new staff at its Great Yarmouth office.

Signwaves launched three new products at the Sign Show in Coventry – the 'Sightmaster' forecourt sign pictured, new 'A-Master' and 'A-Master Plus' poster boards.

The Sightmaster 2 features enhanced rigidity, stability and safety courtesy of a strengthened back panel, large capacity base and rounder corners. It also carries the added bonus of a substantial cost saving over its popular predecessor, made possible through improvements in procurement without detriment to quality.

The A-Master and A-Master Plus poster boards continue the all important quality, safety and convenience benefits, featuring snap-frames, galvanised steel back panels and hinged locking arms on both models.

With other recent innovations such as 'Hi-Sight', the 'Noscrewz' flag system, 'Flying Banners' and 'Edgeliit' illuminated displays, Signwaves' product range and the opportunities it offers is constantly expanding.

Owing to the firm's continuing success, Signwaves has recently appointed a total of 15 staff into its customer service, trade sales, production and marketing teams, bringing the total number of staff on site to 88.

These announcements follow substantial investment to increase Signwaves' warehousing capacity to around 900 pallets, thus enhancing efficiency and reducing lead times. In addition to the five established screen printing lines, the purchase of advanced flat-bed digital printing technology has greatly improved manufacturing capabilities, enabling a more versatile, comprehensive service using a wider range of materials.

Bob Brown, Managing Director of Signwaves Ltd, commented: "Over the past two decades, our staff, product range and in-house design, print and manufacturing facilities have developed to form the dynamic company we are today. I am delighted to welcome our new staff to the team, who will all play an important role in fulfilling our future aspirations for continued success."

Bob continues: "Our total dedication to quality, innovation, customer service and competitiveness underpin all we do, and the latest additions to our product range enable us to provide even greater levels of choice and flexibility to our customers."

For further information on Signwaves, visit www.signwavesgroup.com



Signwaves' Trade Sales Team.



The New 'Sightmaster 2' Forecourt Sign.

TRADE PRICE FLAT-CUT LETTERS

Pricing Options

- 10% for plastic locators & paper template
- + 10% for VHB tape
- + 20% if cladding template is required
- + 7% if typeface is extended
- + 25% for flame polished edges to clear acrylic
- + 25% for gloss finish to PVC
- + 25% for a rounded 45° edge to MD
- + Genuine charges quoted separately to suit order
- + VAT at client's rate
- Free carriage over 3000
- We accept faxed and mail orders
- Artwork to be supplied in EPS, AI, PDF vector files in an IBM compatible format for PC
- Priority service available

**NEW CUSTOMERS
SAVE 10%
ON YOUR FIRST ORDER**

SIGN
signmakers

Acrylic Letters Standard colours (10mm: black-white & clear)													NO MINIMUM ORDER FEE		
HEIGHT	50	75	100	125	150	175	200	250	300	375	450	500	600	900	1200
3mm	0.84	0.80	0.92	1.38	1.40	1.80	2.30	4.15	4.30	6.40	8.25	9.50	11.50	25.50	44.50
5mm	0.85	0.96	1.21	1.45	1.91	2.29	2.98	4.75	6.08	8.81	11.18	13.88	16.04	34.73	61.37
10mm	1.67	1.90	2.42	3.05	4.09	4.97	6.57	9.60	13.61	16.37	18.59	26.26	33.24	63.76	120.30

Foam PVC (10mm & 16mm in white only)													NO MINIMUM ORDER FEE		
HEIGHT	50	75	100	125	150	175	200	250	300	375	450	500	600	900	1200
3mm	0.45	0.52	0.84	1.03	1.10	1.25	1.55	1.97	2.40	3.55	4.32	5.40	6.65	12.83	18.37
5mm	0.70	0.83	1.00	1.19	1.49	1.71	2.27	3.31	4.51	6.70	8.75	10.49	13.15	25.13	38.20
10mm	1.33	1.40	1.73	1.94	2.42	2.76	3.51	5.03	6.94	10.24	12.27	14.55	17.06	29.06	41.78
16mm	1.40	1.73	2.14	2.55	3.25	3.92	5.05	7.45	10.35	15.70	18.04	22.71	28.57	50.00	80.00

Aluminium Composite (bond/Alupanel)													NO MINIMUM ORDER FEE		
HEIGHT	50	75	100	125	150	175	200	250	300	375	450	500	600	900	1200
3mm	1.08	1.24	1.49	1.71	2.26	2.61	3.14	4.87	6.76	10.12	12.80	15.70	18.95	32.69	58.95
4mm	2.04	2.36	2.70	3.19	4.12	4.84	6.19	9.00	12.30	16.33	20.41	24.20	31.37	45.51	88.91
5mm	1.47	1.63	1.89	2.38	2.78	3.24	4.32	5.98	8.11	11.72	14.04	17.10	19.45	34.79	58.57

BUILT UP LETTERS

If you require costs for letters at competitive prices fax or e mail today

Freephone 0500 428021 Fax: 0116 225 9966 sales@sign-here.co.uk

www.graphicdiscount.co.uk

Call: 0845 230 5520

Email: sales@granthams.co.uk

GRANTHAM'S

GRAPHIC TECHNOLOGY

NEW

Mimaki CJV

All-in-one Print & Cut

from only **£8,995** + vat!



NEW

Roland® VersaArt RS640 64"

Print Only solutions

from only **£11,495** + vat



NEW

GRAPHTEC FC8000

Vinyl, Contour & Die Cut systems

from only **£1,795** + vat



GRANTHAM'S ARE ALSO
APPROVED RESELLERS
FOR -

- HP
- Canon
- Dell Approved Partner
- Graphtec
- FlexiSIGN
- Apple
- ColorGATE
- Onyx
- Easymount & Kala Laminators

**Call about our UV or
Flatbed Solutions !**

OUR TECHNICAL SERVICES
INCLUDE -

- Training
- Telephone Support Options
- Remote Access dial in
- Out of warranty Printer servicing
- Profiling service
- Bespoke Servers & Back-up solutions

INK & MEDIA

- Wide range of inks for Roland, Mimaki, Canon, Epson
- Huge choice of medias including - Banner, Vinyl, Canvas, low cost papers etc

New solar powered notice board brings substantial savings

Signscape has just launched a solar powered illuminated notice board called EcoVision. Unveiled at the opening of the company's new showroom, it has already received widespread interest.

Signscape's managing director Hamish Paterson said, "To be able to support our customers with the latest in sign innovation is extremely important to us. EcoVision is the first solar powered illuminated notice board to hit the market and we are excited about the substantial environmental and cost savings it will bring to end users."

EcoVision is an extension of Signscape's longstanding Lynester poster display unit range and is available with an integrated solar panel or with a separate solar panel unit, in wall or post mounted models. There are no associated running costs because it is powered by UK manufactured solar photovoltaic (PV) panels. These are tilted at an optimal angle to maximise power output and promote battery longevity and are designed to accommodate the UK climate, working in daylight not just sunlight, to provide attractive and effective LED illumination.

It is also quick and easy to install because no mains power supply is required, therefore trenching for cabling is not necessary. This means reduced environmental impact and disturbance as well as reduced labour and material costs. This also allows more flexibility over positioning on site which is particularly beneficial to signage projects where trenching would prove difficult or restrictive, such as in the grounds of a cemetery.

EcoVision is also extremely robust and vandal resistant with lockable doors with 5mm high-impact acrylic faces. It needs no maintenance and the solar panel area is even self-cleaning due to its angle.

There are health and safety benefits to EcoVision too because it has an independent power supply. If the national grid goes down it will still work providing illumination of signs that could be important to public or staff safety.

EcoVision is available in all standard Lynester sizes, coordinating with standard poster sizes to make specification simple. It has an internal pinboard or painted steel back for mounting with magnets and can be top or back illuminated. It can be finished in any standard BS or RAL colour or powder coated to a bespoke finish using Signscape's in-house facilities.

Further information on EcoVision is available from Signscape Systems on 01934-852888, sales@signscape.co.uk or by visiting the company's website at www.signscape.co.uk



Signscape's new solar powered illuminated notice board, EcoVision, brings substantial environmental and cost savings.

"Always Judge a book by its cover!"

TheMagicTouch together with Unibind introduce a new and exciting way to print binders and covers in full colour as never seen before.

For 18 years, TheMagicTouch have manufactured and distributed a range of coated transfer papers compatible with most toner based colour copiers and printers. Using the newly introduced CPM 6.4 transfer paper, full colour images/logos can be transferred onto the covers using a traditional heat press, currently used for most existing traditional transfer applications such as t-shirts, mousemats etc.

Printing binders is nothing new, but personalised in full colour, with a minimum order of one, printed in less than 30 seconds?

The binders are available in both Aluminium and White, with more colours to follow and are used for a multitude of commercial applications such as tenders, manuals, photo books, meeting books, diaries, and document presenters.



The Unibind hardback covers are compatible with most wire binders and finishing equipment.

The full colour printing of logos, images and photos adds a new dimension to the product range.

TheMagicTouch process also works with Unibind hardback covers, compatible with almost all wire binder and existing finishing equipment.

Using variable data and personalised software, folders and covers can be individually personalised, the process is quick, easy and very cost effective.

The "bottom line" is that you can print a full colour A4 image on a binder/folder/diary for less than £0.50, making this very attractive to anyone currently involved in producing binders either in-house or within the "print for pay" sector.

The product was UK launched at this year's Total Print show in London in association with Oki and Unibind.

For further information visit www.themagictouch.co.uk

TRAY SIGNS FROM



We offer bespoke
trays made from
aluminium composite

(Dibond or Reynobond)

Aluminium & Stainless
Steel supplied plain or
with routed graphics
backed up or inlaid.

With or without
illumination.

Fixing angles supplied
if required.

the choice is yours!

Kings
KINGS PLASTICS LTD.

**THE
SIGNBUILD
CENTRE**

KINGSDOWN HOUSE, UNITY STREET,
ST. PHILIPS, BRISTOL BS2 0HN
Website: www.kingsplastics.co.uk

TELEPHONE 0117 922 6382
FAX 0117 925 1159
email: signbuild@kingsplastics.co.uk

GRAPHTEC

Introducing the new

FC8000 Series

The Flagship Model of Graphtec Grit-rolling Cutters



Brand new Perf-cut feature
allows for the creation of
pop-out decals at the touch
of a button. The unique
cutter holder and dual
platen makes this cutter
the most versatile solution
for diecut labels.

With three different
pressure options on the
new push roller system,
perfect tracking is possible
on the most
comprehensive range
of medias available today.

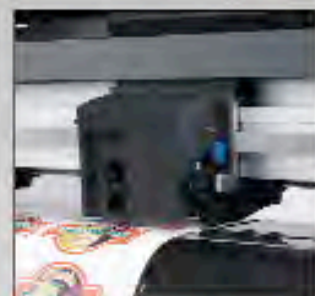

Already known for the best
registration mark system
around, we have refined
this even further
by adding the ability to
calibrate difficult
laminates, metallics and
reflectives.

Contact us
now to
learn more
about this
next
generation
cutter



Graphtec GB Limited

Coed Aken Road, Wrexham Industrial Estate, Wrexham LL13 8JL
Tel: 01978 666700 Email: sales@graphtecgb.com
www.graphtecgb.com

Off the shelf solutions from Nova

Nova Aluminium Ltd the Bristol based suppliers of Aluminium light boxes, frames and Wayfinding systems to the trade, which include Novacase, Novaslim, Novatrim, Novaflex, Novabeam and Pole and Plank has added a number of "off the shelf" products to its ever increasing portfolio.

The company stocks a number of eye catching LED open signs which are supplied complete with chains for hanging. They have the option to be constantly on or by the push of a button can be switched to chasing mode for maximum effect.



Two variations of the ever popular pavement sign are available including a substantial A Board and a heavy duty spring board. Both are silver anodised aluminium with chrome radius corners and include clear acrylic for weather protection with a snap frame facility for easy poster change.

An extremely competitive priced 450mm diameter circular light box is also available complete with all electrics, moulded panels and stand off bracket.

Nova also stock 2 back illuminated poster units with a depth of just 25mm to suit poster sizes of 762mm x 1016mm and 1016mm x 1524mm which are ideal for the display of internal posters for cinemas – shop advertising – transparency displays and pricing information for fast food establishments.

Gary Austin of Nova explained that all the "off the shelf" units have generated great interest from their customers who see the units as an added value item when supplying the client with their main front signage.

Contact Nova on 0117 955 6463
E mail sales@nova-aluminium.com
Or visit www.nova-aluminium.com



Vertical Panel Saws Improve Productivity and Save Space



We offer the most versatile
and robust range on the market.

**CALL US NOW
0118 970 1950**

www.sagetechn.co.uk

Opticool Window Films

Opticool Solar & Glare
Reduce the build up of heat and
the impact of the sun through
windows, offices and conservatories.

Opticool Privacy
Black out or frost out the outside
world with a range of finishes
that stop people looking into the
home or workplace.

Opticool Security
Protect possessions and people
from burglars through to bombs.
This range comes in a variety
of thicknesses that protect.

Opticool Automotive
Specially designed for cars, this
range offers privacy and protection.

Opticool Nano Ceramic
Using the latest nano-technology,
this range offers the ultimate
protection against heat, as well
as providing security and privacy.
It is only available in the UK
from Window Films Direct.

Because time is
precious the Opticool
range of window film
has been developed
as a complete range of
window films available
from one source.

Whatever the reason you
need a window film,
Opticool can supply it.
But just as importantly, we
have kept the prices low.
This means that you won't
pay over the odds for the
convenience of having all
the window films you need
from one supplier.

For further details please visit our website
www.windowfilmsdirect.co.uk or call 0845 838 6911

The Secret To Quality Sign Fabrication...

CONFIDENTIAL

**TOP
SECRET**

- Team of specialist fabricators
- Major new investment in latest 4m wide press brake and guillotine technologies
- Folded trays, panel work and general sign fabrication in aluminium and stainless steel
- Choice of specialist finishes including powdercoating
- High quality workmanship, service and discreet assured



For a quote or further information
contact us:

Tel **01525 850500**
Fax **01525 850462**
Email **sales@signtec.co.uk**
Web **www.signtec.co.uk**



The Sign Industry's Best Kept Secret

New liquid coating systems – finishing for virtually any printing application

Drytac, manufacturer of products for graphics finishing and display have recently added to their already extensive product portfolio a line of aqueous and UV coating equipment, as part of a Strategic Plan to leverage the growing demand for liquid laminating among users of flatbed inkjet printers, digital print-on-demand presses and photo printers, as well as operators of gicleé and fine art studios.



The VERSA-Coater XL.

With formats ranging from 3.2 M (10.5 ft) down to models the size of a copy machine, Drytac's new line of advanced coating systems provides a finishing solution for virtually any printing application. The new liquid coating equipment now offered by Drytac include the VERSA-Coater PhotoMate, PressMate, DocuMate, and XL UV, as well as the AFC Liquid Coater and Photo Coater.

The PhotoMate and DocuMate have already created a huge amount of interest following the launch at Photokina in September of this year, in which Drytac had both machines on display available for demo. With its ultra compact footprint, ease of use and compatibility with photo, litho and digital press output, the DocuMate UV Liquid coater proved to be particularly popular with Copy Shops and Print Houses, whereas the PhotoMate UV, with its ability to produce textured or sheen finishes on rigid or flexible coated media, available in three different sizes seemed to be the choice machine for photo finishing professionals.

Heading up the new division as Liquid Coatings Divisional Manager is Nick Collins, whose role is to grow and develop sales across UK and Europe in this new area of Drytac's business.

Nick already has a wealth of experience in the adhesive laminating industry after working at Ademco for 13 years, alongside a number of Drytac team members. Since leaving Ademco he has undertaken a number of mounting and laminating projects, specifically aimed at the application of such technologies into new markets.

For further information about Drytac's range of liquid laminators, please visit our website on www.drytac.co.uk or contact Nick Collins on +44 (0)117 958 6500.

Roland introduces integrated UV inkjet

Roland DG Corporation, a pioneer of integrated Print&Cut technology, recently introduced the VersaUV LEC-300, a UV inkjet printer/cutter and a highly versatile production tool that brings form, texture and dimension to printed graphics. The 30" wide LEC-300 prints CMYK + white and clear coat all in one device, a combination which can be used to create special effects and finishes for luxurious, customised graphics. Long lasting LED lamps and Roland's newest generation of UV inks make production with the LEC easy, clean and efficient.

"With VersaUV, professionals can produce realistic textures and patterns such as faux leather and crocodile skin," said Brett Newman, Head of Product Management, Roland DG (UK). "The VersaUV can also layer clear coat for glossy area highlights, 3D doming and even Braille all in one seamless workflow.

VersaUV allows professionals to take advantage of profitable new business opportunities by offering their customers quick turn-around times and

on-demand printing for applications ranging from high-end small-lot production to packaging composites, press proofs and product prototypes."

For further information and a full specification of the VersaUV visit www.rolanddg.com

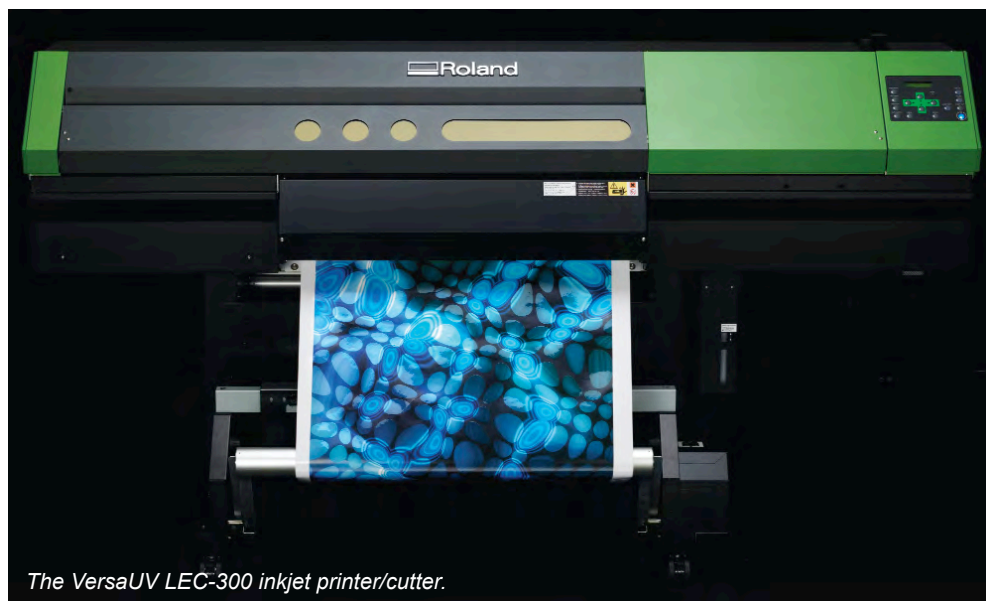

The VersaUV LEC-300 inkjet printer/cutter.

Aluminium and Stainless Steel **direct** from manufacture...



**BLACKBURNS
METALS LIMITED**

Blackburns **Sign & Display** materials...

- Pre-painted or Mill finish Aluminium Sheet / Extrusions
- Full range of Stainless Steel Sheet
- Full range of Sign Channels / Clips and Accessories
- Composite Sheet / Tray Manufacture
- Semi Fabricated Signs

Blackburns Metals are one of the largest UK manufacturers and stockists of Sign & Display Products specialising in component parts for the commercial and traffic sectors. With a comprehensive range of sign components together with 'kit' and 'semi fabrication' options, sign makers can choose between buying individual components such as aluminium painted sheet, rails or posts as separate items, or in kit form with bespoke fabrication to the customers finished requirements.

Contact Blackburns today to request our **Sign Product Guide** or further information on our Products and Services...

email: info@blackburnsmetals.com

tel. 01732 582 709

...Blackburns Metals your **reliable** stockist



Mark Bric®

NEW MARK BRIC EGO – BUILDING ON A BRIGHT IDEA.
CONTACT US FOR BROCHURES AND FURTHER INFORMATION.

For the complete Mark Bric information pack phone: 01477 537788
e-mail: sales@markbric.co.uk - website: www.markbric.com

PRODUCT *Choice*

Everything for Signs breaks new ground with Koolkut

Oldham-based signmakers' materials distributor Everything for Signs needed a vertical panel saw to enable them to break into a new market: Sagetech's Koolkut KK16 made it happen.

Established some seven years ago, the company began by specialising in the supply of sign vinyl, as the North West's distributor for Metamark Ltd. Everything for Signs has always traded on its rapid delivery and personal service. Perhaps not surprisingly, the company has many loyal customers.

In 2005, Managing Director Sandy Gray decided to pursue the sales opportunity afforded by aluminium composite sheet materials. He began to look for a tool suitable for cutting such materials.

"My first thought was a table saw," he remembered. "But cutting 10 x 5 or even 8 x 4 sheets on a table saw requires a very large area, and two or three operators. I had neither of those luxuries!"

He quickly realised that what he needed was a vertical panel saw, but had difficulty in finding a model suitable for his requirements: "Researching the market, it quickly became apparent that most vertical panel saws are extremely expensive – over £10,000 – and designed for much heavier use than we would ever require."

The 'eureka' moment came when Sandy spotted an advertisement in the Sign Industry press for Sagetech's space-saving, economically priced Koolkut vertical panel saw range.

"I called Sagetech immediately," Sandy recalled, "And was delighted to hear that the Koolkut Series '1' would cut both aluminium composite and foam, was compact enough for my workshop, and would run on a standard domestic 13 amp supply."

Sagetech supplied details of an experienced installer based in Bolton who set up Everything for Signs' Koolkut. "Having spoken to a number of signmakers with vertical panel saws, I knew that having the saw set up properly, to make sure it was absolutely square and level, was of paramount importance," said Sandy.

Over two years on, Sandy is delighted with the way the business has developed. "With the Koolkut we've been able to actively market aluminium composite sheet materials, and further expand our range to include foam and acrylic sheet materials. We've seen a significant increase in sales from our existing customer base," he noted. "Sagetech have proved themselves exceedingly helpful, and the saw itself represents excellent value for money. It's the ideal tool for the job: recommended!"



Sagetech's Koolkut KK16 vertical panel saw.

For further details on Sagetech's Koolkut range of economically-priced space-saving vertical panel saws, please visit www.sagetech.co.uk or call 0118 970 1950. For further information on Everything for Signs, please call 01457 829055.

For the best priced pavement signs with no compromise on quality



PromotaSigns
www.promotaskins.com
Tel: 01227 711911
Fax: 01227 711922

CAFÉ MENU & POSTER

- A4 up to A0 sizes
- Non standard sizes
- Hot Cut Lettering
- Photo Etched Logos
- Freestanding Version
- Illuminated or non-illuminated

NEXT DAY DELIVERY

on all stock items.
We also manufacture an extensive
range of period exterior lighting.
Please telephone or visit our
website for more details.



Decorlight

telephone: 01952 245408 email: sales@decorlight.co.uk

www.decorlight.co.uk



e-signfittings
FROM HOBBY



The new
website that
caters for all
your sign
fitting needs

**SUPPLIERS TO THE TRADE
FOR MORE THAN 70 YEARS**



BEST PRICES

QUALITY PRODUCTS

NEXT DAY DELIVERY

**FREEPHONE:
0800 032 7383**

BUY ON-LINE: 
www.e-signfittings.co.uk

**RECEIVE A FREE:
Comprehensive Catalogue**



**New Image
Signs**

NIS

BUILT UP LETTERS IN

Mirror, Brushed, Mild &
Descaled Stainless Steel,
Powder Coated Aluminium,
Acrylic & Brass

Illuminated by Led's or Neon

CNC Aperture cut panels,
Full sign systems,
Digital Printing &
Braille/Tactile Sign Systems



Unit 6 & 7, Stadium Ind Park, Gateshead. NE10 0XF
T: 0191 477 3943 F: 0191 477 9700
E: sales@newimagesigns.co.uk

PRODUCT *Choice*

Double success for AXYZ at interior design specialist Stringer

Routing technology provided by AXYZ Automation has proved a decisive factor in the continuing success of retail and commercial interiors specialist Stringer. Based in Greenwich, Southeast London, the company was formed over 20 years ago by its founder and principal designer Dick Stringer and adopted limited status in 1991. Stringer designs and produces both standard and bespoke interior solutions (including point-of-sale displays, office workplace systems, shelving and tables) for multiple retail display and office and studio environments using a variety of wood substrates (predominantly medium-density fibreboard, plywood and birch) in combination with stainless steel and occasionally acrylic.

Central to the high quality of the work produced by the company's woodworking department has been the successive installation of routing machines supplied by AXYZ Automation. The first machine was an AXYZ 4008 router with a processing area of 2,440mm (length) x 1,466mm (width). It is part of the AXYZ 4000 series that is renowned for an ability to handle 8 x 4 sheets and to machine materials up to a thickness of 150mm. According to Dick Stringer, the decision to purchase the first AXYZ router was made on the basis of price, quality and service. And it was due to the high level of service and technical support provided by AXYZ Automation on the initial purchase that Stringer decided to subsequently install the larger AXYZ 4010 machine to meet increased production requirements. This router has a processing area of 3,048mm (length) x 1,524mm (width).

Both of the machines installed at Stringer feature AXYZ Automation's Automatic Tool Change (ATC) facility. Incorporating an eight-position carousel, the ATC facility provides a faster, easier and more convenient way of processing work requiring multiple tooling without operator intervention and by ensuring that the correct tools for a given task are always selected. Both routers are supported with the multi-featured ToolPath software from AXYZ that will connect with a choice of CAD, CAS and CAM systems that can export DXF, HPGL or NC file formats. At Stringer, designs are created in Vectorworks and exported as DXF files.

According to Dick Stringer, both routers have performed outstandingly since installation, with only minimal problems under continuous operation. He commented: 'The AXYZ routers have improved both the quality and productivity of the company's woodworking



department and we rate both machines highly. In combination with our excellent metalworking facilities, we can now offer a total production capability to our many blue chip clients. A typical example is the John Lewis Partnership for which Stringer has for a number of years provided a range of bespoke retail display solutions. Installation of the AXYZ routers has enabled us to provide an even better service, improved quality of end product, faster turnaround and, of special significance, added more creativity to our design and production capabilities.'

On the service and after-sales technical support provided by AXYZ Automation, Dick Stringer concluded: 'These have been first class and were a major factor influencing our decision to purchase the second machine.' This correlates to AXYZ Automation's policy of not only supplying robust and reliable routing solutions but also underpinning the consequent engineering excellence with comprehensive training packages and unrestricted after-sales technical support.

For further information on AXYZ routing solutions, visit www.axyz.co.uk or telephone 01902 375600. For more information on the services provided by Stringer, visit www.stringer.co.uk or telephone 0208 293 4242.

IMPACT
3D
SIGNS

BUILT UP LETTERS

HIGHEST QUALITY PRODUCT
HIGHEST QUALITY SERVICE

ALL STAINLESS STEEL 316 MARINE GRADE
MIRROR OR SATIN
ALSO ALUMINIUM, BRASS, ACRYLIC
STOVE ENAMEL & POWDER COAT
(ALL ABOVE ALSO IN FLAT CUT)

email: info@impact-3d-signs.co.uk www.impact-3d-signs.co.uk

TEL : 0191 536 0 536 FAX : 0191 536 5 536
13/14 Hutton St. Boldon Colliery Ind Est. Tyne & Wear NE35 9LW

You can do so much more...

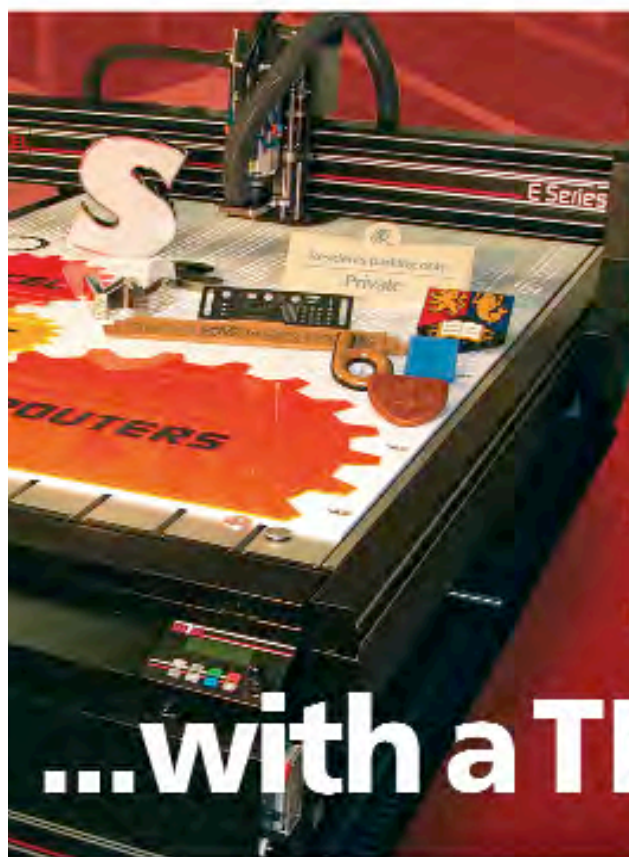

- Advanced Routing Technology
- All Leadscrew Drive Systems
- Operator Friendly Interface
- Auto Tool Change Capability
- Cut to Print Camera Option
- First Class Training & Support

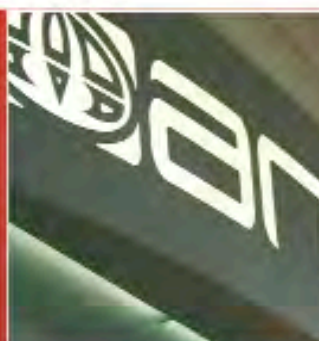

...with a TEKCEL router

Plastics, metals, woods or composites - our heavy duty routers make light work of them all. Turning complex fabrication processes into simple, push button operations. Making it easy for you to cut, fold, carve and engrave great looking signs and displays.



**Call us now for more information
or a demonstration.**

Tel: 01275 342 668 (UK Mainland)

Tel: 02828 277 013 (Ireland - Nth/Sth)

TEKCEL
CNC SOLUTIONS

www.tekcelcnc.com

PRODUCT *Choice*

Bright new livery for Northumbrian Water with 3M™ vehicle marking tape

3M™ High Visibility Vehicle Safety Marking Tape from William Smith is used by Gateshead based, Insignia to mark up new vehicles for Northumbrian Water as part of a livery package that includes their corporate logo.

"We regularly use 3M materials for graphics and high visibility marking on a vast range of vehicle types, from Transits, Connects and Land Rovers to JCBs and heavy plant, for water and other utility companies across the UK," explains Insignia's Bill Dobson.

"All of these customers specify the 3M Prismatic materials, which we purchase from William Smith because they are a local supplier, and we have used them for many years."

Richard Warneford, Northumbrian Water's Distribution Manager comments, "Health and Safety issues are very important to us and the safety of our employees is a priority. Using 3M tape on the back of our fleet of vans ensures high visibility at all times and protects our employees and customers."

3M™ High Visibility Vehicle Safety Marking Tape is a highly reflective material offering greater reflectivity than standard reflective film. It is visible up to 1000 metres and reflects to nearly 90 degrees. When placed in stripes on the rear, sides and front edges of vehicles, it provides enhanced visibility of vehicles at night and in poor driving conditions and increased safety for vehicle operators, other road users and pedestrians. Local Authorities and other users of this product have reported that the resulting reduction in accidents and downtime makes the application of vehicle safety marking tape a highly cost effective option.

"The quality of the materials is excellent, as is the service from William Smith. They are very responsive and lean over backwards to help," concludes Bill Dobson.

High Visibility Vehicle Safety Marking Tape is offered as full or part rolls and same day despatch is provided on orders received up to 5.30pm. In addition, William Smith can provide bespoke designs in kit form and assist in the implementation of vehicle marking programmes.

For further information contact William Smith on Tel: 01833 694707 or visit www.williamsmith.co.uk



Insignia use 3M's High Visibility Vehicle Safety Marking tape for Northumbrian Water vehicles.

SignTec expands its trade graphics capabilities with Zund printer

Leading trade-only supplier of sign and graphics solutions, Leighton Buzzard, Bedfordshire-based SignTec has recently installed a Zund UVjet 215-C four-colour digital printer. It follows the earlier installation of Mimaki's JV3-160 SP inkjet printer and the Mimaki CG-160FX cutting plotter as a combined print-and-cut solution and more recently the RollsRoller Flatbed Applicator.

The Zund solution will enable SignTec to accommodate an even wider range of indoor and outdoor sign and display applications, including general signage, advertising hoardings, posters, banners, commercial decoration, exhibition and stage graphics and point-of-sale material. The machine is capable of four-colour printing onto a wide range of both rigid and flexible substrates, including those with uneven or perforated surfaces, in widths of up to 2,150mm with unlimited length and in a thickness of up to 40mm.

For further information, visit the website www.signtec.co.uk or telephone 01525 850 500.



The Zund UVjet 215-C four-colour digital printer

Centre signs (UK) Ltd

**BUILT UP LETTERS
STAINLESS STEEL
ACRYLIC
ALUMINUM**

Reception

**FLAT CUT LETTERS
STAINLESS STEEL
ACRYLIC
ALUMINUM
FOAM PVC**

Contact Us

Tel: 01162 714247 • Fax: 01162 720260

Web: www.centresigns.co.uk • Email: graphics@centresigns.co.uk

PRODUCT *Choice*

Key2 Group bucks recession trend and invests in print technology

Bucking the potential recession trend, Portsmouth-based display, graphics, print and signage company, Key2 Group, has invested £90,000 in a revolutionary new printer. Key2 Group believes the outlay not only puts them at the forefront of the latest high-tech printing techniques but also makes Key2 Group the first company in the UK to offer this technology.

The 2.2 x 4 metre Asian-made Apollo 2216WW flatbed printer joins the group's large format and grand format digital printers. The investment means that Key2 Group can now offer printing directly onto a wealth of substrates, including wood, glass, metal, plastics, paper, composites, and corrugated materials – not only in colour but also in white. Something, says Key2 Group, which is virtually impossible without resorting to bought-in screen-printing.

"The machine is not only equipped with no less than 12 colour print heads for six-colour print technology but it also has four white print heads to print a far denser white than most systems could ever produce," explains Mike Keating, Managing Director of Key2 Group. "This is a very exciting development for us as it means that white and colour are printed in one step, which is unique to this type of printer. We can therefore now print white in-house; a very special advantage, as we are now totally self-sufficient with our capabilities."

Key2 Group has always had a policy of investing heavily in the latest equipment to ensure it maintains a cutting edge in a competitive industry. This is doubly important amid warnings of a possible recession:

"The majority of our clients work in the visual marketing side of their industries," adds Mike Keating. "So, despite the economy facing a downturn, the need to be innovative and visual, with the ability to attract their customers' attention, has never been more important. The many services we offer allow our customers to maintain a high point-of-sale and marketing impact at a very challenging time."

With the printer's new UV ink jet technology a special UV lamp cures the ink almost the instant it touches the material. The ink is specially formulated to be flexible, which makes it ideal for many exterior projects such as mesh, banners and signage that Key2 Group undertakes, as it will not crack or "craze" in the wind. It can adhere to almost any rough surface, including Velcro, ceiling tiles, fibreglass, painted metals, and is also ideal for the many pop-up banner stands and building hoardings that Key2 Group produces. Key2 Group says this incredible new printer could even print directly onto porous materials like bread.

The machine is made by Asia's largest Screenprint machinery manufacturer, Korean-based DYSS, and was distributed to Key2 Group via Planet Digital based in Dorset.

"By investing in this revolutionary new machine, we are proud to be able to offer something very special, even unique, to our blue-chip customer base, which includes Adidas, Christian Dior, Samsung, Portsmouth Football Club, Vivienne Westwood and Southern Co-Operatives," concludes Mike Keating.

Go to www.key2uk.com or telephone 02392 388600 for further information.



Mike Keating, Managing Director of Key2 Group shows off the Apollo 2216WW flatbed printer.

Signs Direct

Europe Ltd

SUPPLIERS TO THE TRADE

Tel: 01843 588 600

Fax: 01843 588 598

Email: enquiries@signsdirecteurope.co.uk

SPECIALIST MANUFACTURES OF BUILT UP STAINLESS STEEL & ALUMINIUM LETTERS

3M X 2M CNC ROUTING
IN HOUSE PAINTSHOP FACILITIES
BESPOKE BOXWORK
ALUMINIUM PANELS
SPECIALIST LIGHTING FOR BUILT UP LETTERS

www.signsdirecteurope.co.uk

19 Leigh Road, Haine Industrial Estate
Ramsgate, Kent CT12 5EU

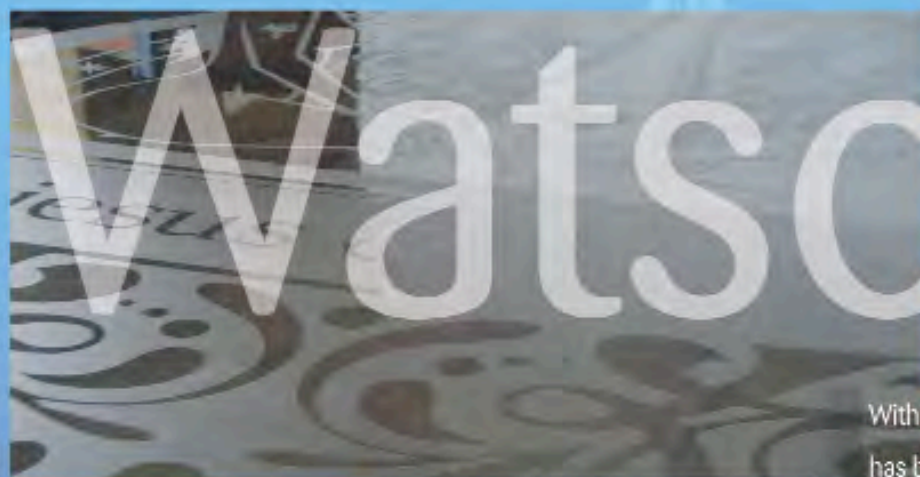

Printing
Etch & Fill
Engraving
Panels
Precision
Fabrication
Overlays
Labels/Nameplates
Safety Signs
Brass, Aluminium & Stainless
Cut Out
Shapes & Lettering

Etching & Anodising

With 50 years experience, Watsons has become leaders within the sign industry. We pride ourselves in supplying quality bespoke products at competitive trade prices.

- Best quality
- Fast turnaround
- Same day quotes
- Next day artwork approvals



Foamalux partners 'exploded globe of light' to mark launch of UK's first restaurant and bar design awards

A spectacular Globe of light suspended between the trees launched the UK's first Restaurant & Bar awards dedicated exclusively to design.

This suspended illuminated sign was designed by Cinimod Studio and was made entirely out of 5mm Foamalux 'Brighter White' panels fixed to a central light core. Various sizes of Foamalux panels, some with cut outs, were used to create the exploded visual effect.

Foamalux, a premium sign and display substrate, was chosen purely because of its smooth, hard, bright white surface and capability to deflect light. Foamalux was also used for all the project's internal and external signage.

The launch event was attended by some of the world's top influential designers and industry press (including Wallpaper and Conran & Partners), as well as many curious members of the public. The installation was well received, and provided a delightful and engaging addition to the square. The artwork acted as a beacon of good design, key to the underlying message of the Restaurant and Bar Design Awards.

For further information contact Marie Quinn at Brett Martin on 028 9084 9999.



The amazing Globe of Light was constructed with Foamalux 'Brighter White' panels.

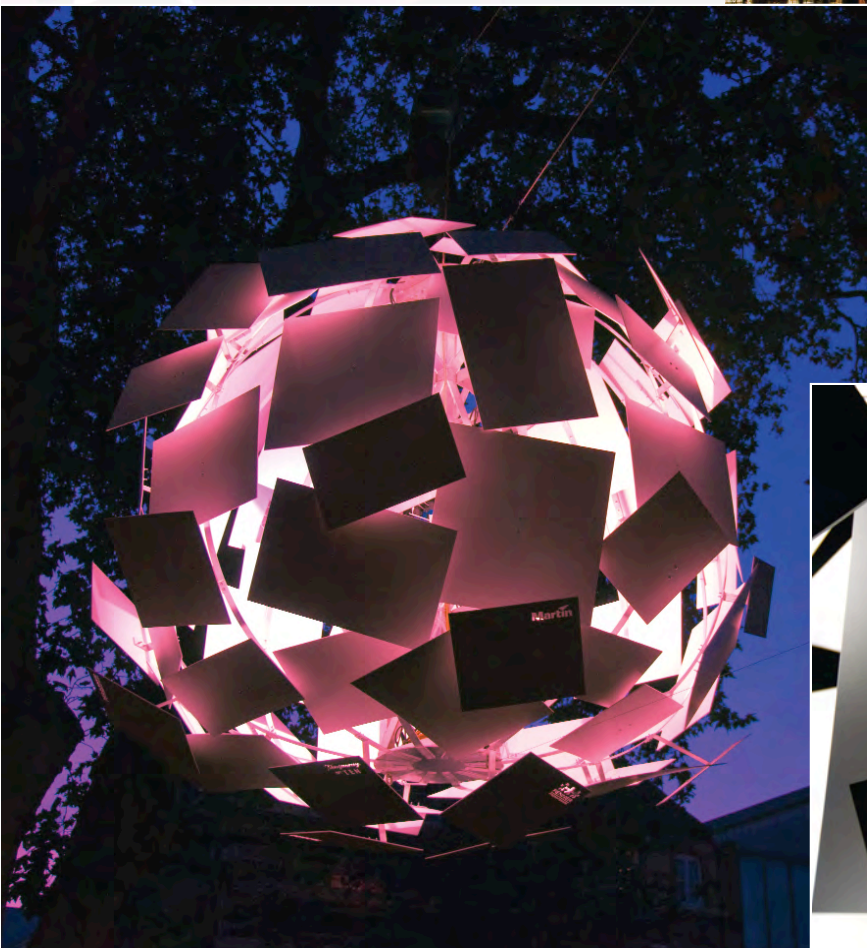

SNAPFIX™

Snapfix™ are global distributors of letter fixings, our products have been used by signmakers for almost half a century.

Snapfix™ is UV stable, frost resistant and able to withstand global temperature variations.

Call the sales hotline on:

0844 800 7866

or email your order to:
sales@snapfix.com

1/1 next day delivery on orders below £75
Free next day delivery on all orders over £75
All prices are exclusive of VAT



www.snapfix.com



Medium	250	500	1,000
Complete Fixing	£22	£37	£65
Sockets only Black or white	£15	£22	£37
Studs only	£16	£26	£38
Measurements:	Socket depth: 10mm Stud height: 10mm Overall length: 20mm		



Jumbo	250	500	1,000
Complete Fixing	£33	£58	£98
Sockets only Black or white	£22	£35	£60
Studs only	£23	£38	£62
Measurements:	Socket depth: 20mm Stud height: 20mm Overall length: 40mm		



Screw	250	500	1,000
Complete Fixing	£33	£60	£115
Nuts only	£22	£38	£75
Measurements:	Socket depth: 10mm Stud height: 10mm Overall length: 20mm		

Ashby Trade Sign Supplies

Low Cost Steel Hanging Brackets

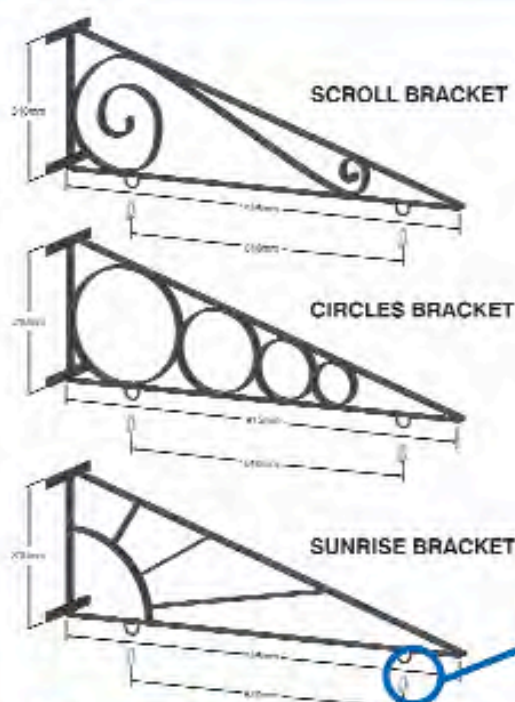

Sign Hanging Brackets

£44.18 each
Bracket Only

EXTRA BOLT
£2.50

Change also available from Ashby

Ashby™
Trade Sign Supplies

Explorer plants Hampshire flags on Arctic ice during kayaking mission

Flags manufactured by a south coast firm have played an important part in a record-breaking expedition to the Arctic by environmentalist and explorer Lewis Gordon Pugh.

The mission to the North Pole saw Lewis kayak 135 kilometres through Arctic ice packs to 81 degrees north, where he planted 192 flags donated by the Hampshire Flag Company representing each of the countries in the United Nations. This is a historic event as it is the first time all the flags of the world have been planted near the North Pole.

Lewis is now the only person to have kayaked this far north in a daring journey during which he faced freezing conditions, horizontal snow showers, strong sea currents and an ongoing threat of polar bears and walrus.

Lewis said, "Last year at this latitude I stood on three-metre thick ice. This year the ice I was standing on was only one-metre thick. The disappearance of this sea ice is happening considerably faster than scientific models predicted a year ago.

"By planting flags the world's 192 nations on the Arctic, I hope I have conveyed that despite it being thousands of miles away from most people, the loss of its sea ice will have profound consequences for us all," added Lewis.

This is the largest ever order of individual national flags that Waterlooville-based Hampshire Flag has manufactured and the family-run firm provides ongoing support for Lewis' record-breaking swims and expeditions. In 2007, Lewis swam one kilometre across an open patch of sea at the North Pole to raise awareness of the Arctic's fragile state.

Graham Wilkinson, Managing Director of Hampshire Flag, said "We are delighted that Lewis has safely accomplished his mission and succeeded in raising international awareness of this critical problem.

"It is wonderful that our flags have travelled so far and through such adverse conditions, and seeing so many of them planted on the ice really highlights that this is a global issue" added Graham.

Hampshire Flag's team of 18 supplies flags, PVC banners, event display systems and flagpoles to individuals, charities, businesses and events locally, nationally and globally.

The award-winning company provides on-going backing for various charity challenges and expeditions including the Homeless World Cup, Portsmouth Festivities and Keith White's expedition to sail solo across the Atlantic with only one hand. Prestigious clients include Portsmouth Football Club, BBC, Channel 4, IBM and British Airways and it also has a sales office in Dundee, Scotland.

For further information call Tel: 023 92 237 135.



Photograph courtesy of Kyrre Fledsberg.

Lewis Gorgon Pugh plants 192 flags near the North Pole representing each of the countries in the United Nations.

Metamark The Materials Company

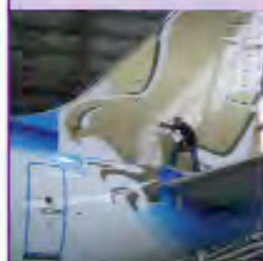

Metamark is the only company you need to call when you're looking for materials

We make the best materials you'll find anywhere whether you're looking for digital media, sign vinyl or specialities. Unbeatable value and great service come as standard every time you order from us too.

So when you need materials, make sure you call
The Materials Company.

Metamark.



METAMARK
by Design™

Call click or fax
for swatches,
product guides
and samples.

Telephone **0845 345 5645** Free Fax **0800 328 3495**
Email sales@metamark.co.uk
www.metamark.co.uk

Active raises its profile in Europe

Already firmly established as one of the UK's leading and most successful corporate signage manufacturers, award-winning Active Signs is fast achieving the same status in Continental Europe. Having previously carried out an extensive external signage programme on behalf of the U.S. conglomerate Value Retail at its La Vallee retail village outlet near Paris, Active was awarded a similar re-branding contract for the company's Ingolstadt Retail Park near Munich in Germany.

This was a complete design and build project, encompassing initial conceptualisation in association with Value Retail's American and German marketing teams, production of all of the signage elements at Active's facility in Ramsgate and transportation and on-site installation by the company's own team of engineers. The project was carried out in phases over a period of 18 months and was designed to fully complement the retail outlet's buildings as well as its architectural and environmental characteristics.

Like La Vallee, the Ingolstadt development comprised an eclectic mix of highly individualistic sign design concepts. These covered main identification and individual signs for all of the 150 retail units, directional and information and ancillary signs. Special decorative lamppost signs and architectural lighting features were also supplied. All ornate projecting sign brackets were constructed from extruded aluminium, profile-shaped, dressed and powder-coated to form attractive and eye-catching manifestations.



Due to the prestigious nature of this particular project, solid steel was used extensively for the various signage elements, while the distinctive fingerpost signs were rendered in hand-carved solid wood.

Once again, Active Signs has demonstrated British signage engineering skills at their best and transported these seamlessly to a major location in Europe. Few UK-based sign manufacturers can claim the same level of overseas recognition and the financial rewards that this brings in an increasingly more competitive marketplace.

For further information on the sign design and manufacturing facilities available at Active, visit www.activesigns.co.uk or telephone 01843 850 800.



impact
graphic solutions

Sales line:
0845 470 20 20

THE ULTIMATE
**Sign Design
& production**



Software is here!

Packed full of sign-specific layout
and design tools that works with
you to get the most out of your
vinyl cutter or printer.

**GIVE
US A CALL
TO FIND OUT MORE**

visit our new look website
www.impactgs.co.uk

**Vehicle Outline
Library Version 26**



**£99 PLUS
VAT**

*With 12 Months
of updates to your
disk for FREE!

**Health & Safety
Sign Library Version 4**



**£99 PLUS
VAT**

Over 1100 ready to
cut or print Health
& Safety signs



**trade
screen
printers**

call now for a bespoke quote
tel: 01273 417009
web: www.milterbest.co.uk
info@milterbest.co.uk



milterbest
The Image Factory



MACTAC Awards

Winners celebrate at MACTac Awards dinner

MACTac U.K. held its Awards dinner at Sedgebrook Hall, Northampton, in September in recognition of the UK winners of the 2008 competition (see July/August issue)

Beverly Ridings, Marketing Manager of Mactac UK warmly welcomed all the winners and guests on behalf of her colleagues. Beverly congratulated the winners and commented that again this year's competition in the UK had produced an overall European winner. This is the fourth time in a row that the UK has had a European Winner, which goes to show the high level of talent we have in the UK.

The guests included representatives from MACTac UK Distributors and representatives from the sign and digital trade press.

Max Linder, Marketing Director, MACTac Europe presented the UK winning applications – European Winner, National First, Second and Third winners, and those deemed by the jury as "highly commended" judged on the high quality of entry. Max also showed examples of other winning applications across Europe.

Chris Martin, Country Manager, MACTac UK, presented the European Winner with their stunning trophy, and the winners and highly commended entries with their framed certificates.

With the formal side of the evening over, everyone enjoyed a good meal and retired to the bar afterwards in the relaxed surroundings of Sedgebrook Hall.

National First Winner - Judy Foote

Artist Judy Foote designed unique decorations illustrating Roald Dahl books for a children's library in the Cardiff area. MACal 8400 transparent colours applied to windows with natural sunlight coming through make for a magical atmosphere. Products: MACal8400. Distributor: Andersons.

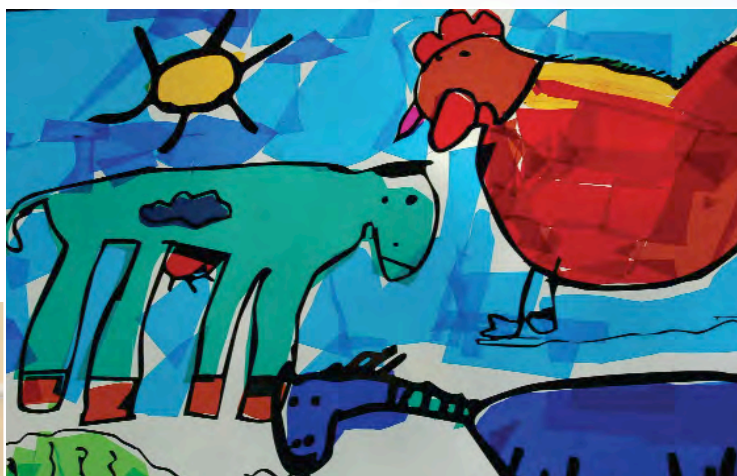

European Winner - Jupiter Display (UK)



European Winner – Exterior Category, Jupiter Display (UK), being presented with the trophy from Mactac UK.

National Second Winner - Kokoon Ltd

Kokoon internally decorated new studio offices with visuals appearing to be suspended in mid-air to give a feeling of space.

Products: MACal 8900, JT5828, LF3898. Distributor: Amari Digital Supplies.

Continued on page 56.....



Jupiter Display produced a giant sculpture in the shape of an ampersand to enliven space between two roundabouts on the approach to Blue Water Shopping Centre. The jury commented particularly on the original execution and the contribution the sculpture made to the image of the area.

Products: JT59299, LF3999. Distributor: Amari Plastics plc.



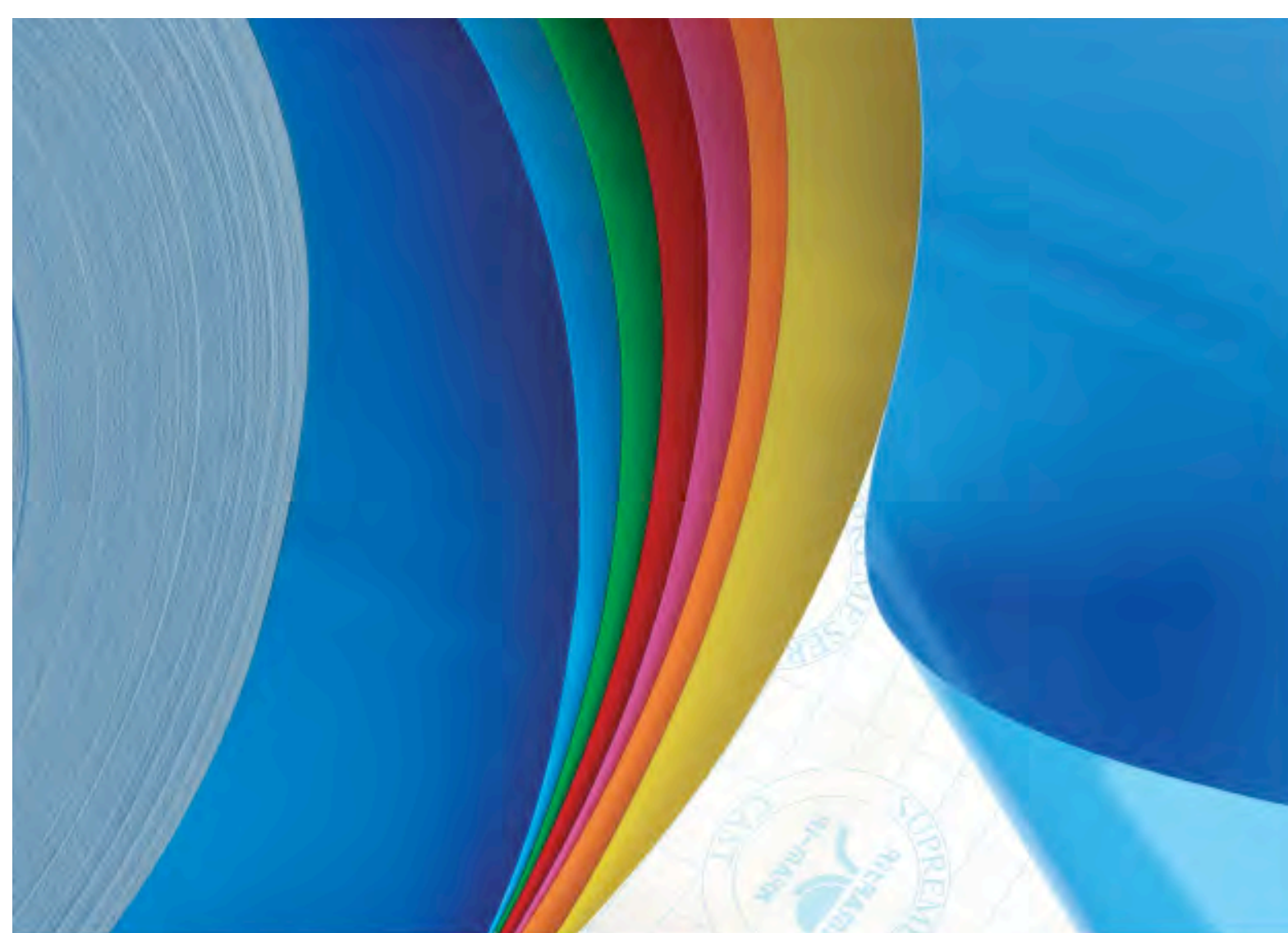

Technical media for your creativity

SELF-ADHESIVE MATERIALS VISCOM DIVISION

A complete range of self-adhesive materials for the Screen, Sign and Digital markets suitable for outdoor advertising, point of sale & display and vehicle graphics.

Promotional Range: a wide range of PVC, PET and speciality self-adhesive materials available in sheets or on the roll for the screen printing industry.

RI-Mark Range: a complete range of coloured sign materials including cast vinyl for plotter / cutter applications.

Digital Range: an extensive choice of solvent, eco-solvent and UV inkjet printable media together with overlaminating and mounting films.

RItrama



self-adhesive materials

MACTAC Awards

Winners celebrate at MACTac Awards dinner

....Continued from page 54

National Third Winner - Raccoon Ltd



Raccoon Ltd decorated and wrapped some 25 of the world's most expensive cars for the Gumball 3000 rally, which runs from London to Asia and back to London.

Products: JT5929MBF, MACal 9800. Distributor: Andersons.

Highly Commended - Signs & Imaging Ltd

Signs & Imaging were awarded a Highly Commended for creating a stunning entrance for the Dickens World indoor visitor complex in Chatham where Charles Dickens lived most of his childhood.

Products: JT5929PM, LF3697. Distributor: Amari Plastics.

Highly Commended - AST Signs

AST Signs was recognised for its work applying graphics on the locomotive and 90 container carriages for Eddie Stobart's first full liveried dedicated freight train in the UK.

Products: JT5529MBF, LF3399.

Highly Commended - Insignia Signs



Insignia Signs decorated the garage that houses the land train on Boscombe seafront using designs produced by eight year olds. The resulting beach hut imagery is in keeping with the area and blends in well with the rest of the promenade.

Products: JT5829R, LF3898. Distributor: Andersons.

Highly Commended - Digital Deadline

Digital Deadline used a printed visual behind a set of semi-transparent stripes. At a distance, the stripes are most visible but as you get closer, the details of the image become clear.

Products: JT5529P, LF3399. Distributor: Amari Digital Supplies.

Highly Commended - Sign Language & Vehicle Wraps Ltd



Sign Language and Vehicle Wraps joined forces to totally wrap 57 vehicles with graphics to promote 40 regional radio stations of the G CAP Media Group.

Products: JT5529P, JT5915, LF3399. Distributor: Andersons.

Highly Commended - The Image Group



The Image Group installed a 3,500sq.m. graphic featuring an Alpine scene for the longest and widest, year-round, indoor snow and ski slope in Europe. The installation had to be made without drilling into the walls, special cherry pickers were used for the first six weeks but when the tin floor was laid these were too heavy and a crack abseiling team was used to complete the installation.

Products: JT5929, LF3998. Distributor: Pyramid Display Materials.

It prints, it cuts, it rocks!



Introducing the new Mimaki **CJV30** Series. Combined printing and cutting capability to set the stage alight.

If you're looking for a combined print & cut machine that really rocks, then look no further than the new **CJV30** Series from Mimaki. This new range of machines has absolutely everything. Their integrated solvent based print and cut capability delivers seamless workflow, and the range includes four sizes – from the unique 60 and 100cm models, through the 130cm and range topping 160cm. The **CJV30** Series sports a whole host of cutting edge production features, and they're space and budget-saving too! All our Mimakis come with a fully inclusive warranty, backed by Hybrid's Total Care Package – from purchase to after-sales support.

Call us today on 01276 501900 and we guarantee to get your business rocking!



hybrid

Mimaki Exclusive Distributors

HIGHLIGHT® ECO-STAR™

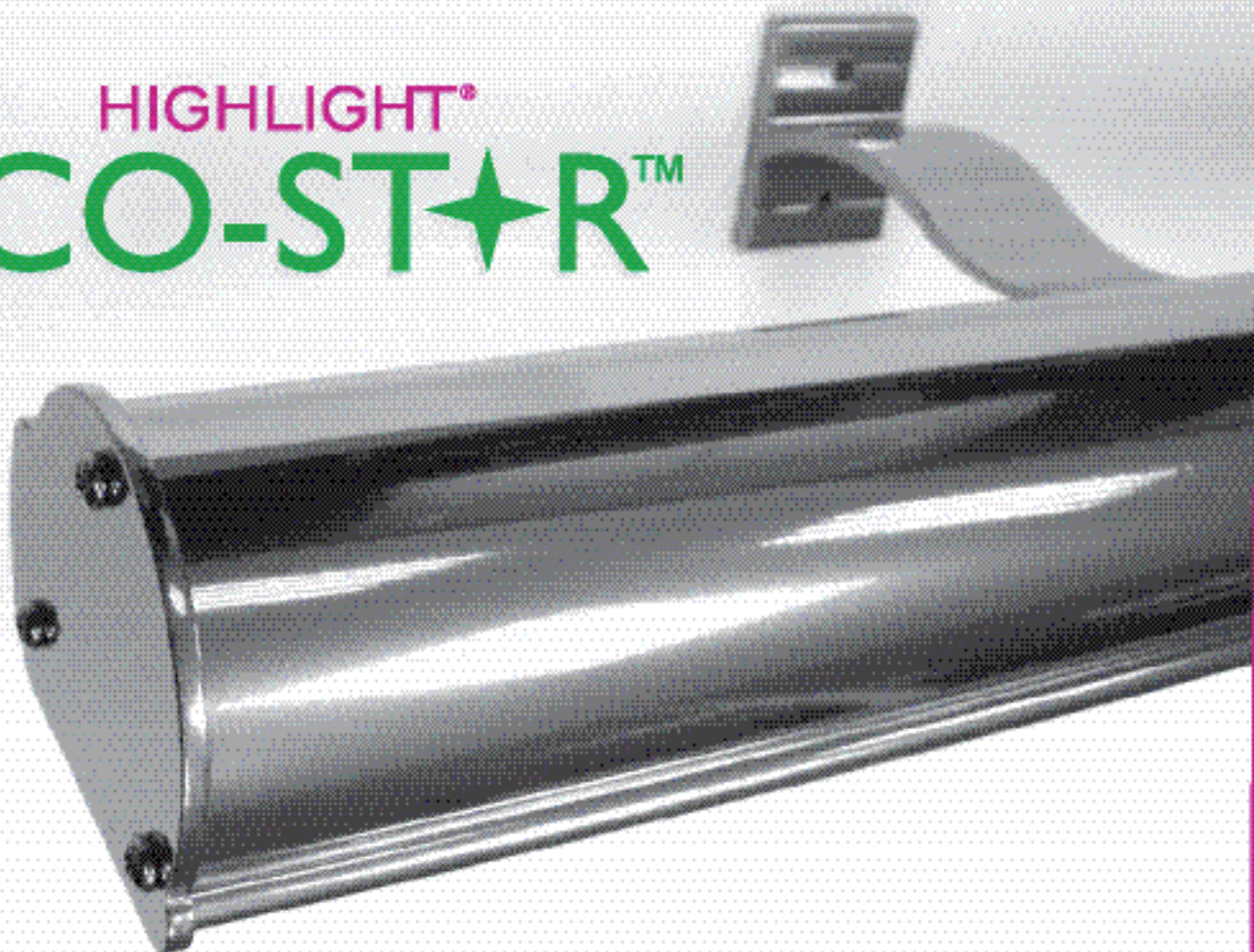

*... a complete new lighting system
combining performance and economy*

Highlight Eco-star™ was developed around our own brand Lumirescent™ lamps. As they require no separate control gear to operate, we were able to offer a very small profile, attractively shaped and further complemented by our 'wave' shaped fixing brackets.

As with all of Insight's products, all things are properly researched to ensure clients have a very user-friendly product. For instance, no requirement to swivel the light due to the shape of the profile which diffuses the illumination (swivelling the profile in towards any sign face can result in glare, making lettering illegible). Our fixing plates are 60 mm top to bottom, which allows fixings to be one above the other. This is twice as secure as two fixings side by side, due to the fact that wind causes lighting to move up and down.

So if you require to externally illuminate any sign, speak to Insight before making that purchase.

KEY FACTS REGARDING HIGHLIGHT ECO-STAR™

- Consumes only 3 watts per linear foot (305 mm), i.e. 5,096 mm length 60w total. The same length using fluorescent is 232w.
- Lamp life up to 50,000 hours, based on continuous operation of no longer than 12 hours per day. Complete with 3 years warranty.
- Lamps work straight off the mains 220/240v so no control gear or starters to maintain, and also no harmful mercury, so no WEE charges.
- Available made to measure to any continuous length from 610 mm upwards. Due to carrier restrictions, 3,658 mm is the longest section size.
- We have three standard finishes: silver anodised, powder coated white or black. We can also match most standard powder coated RAL colours.
- Delivered in the UK mainland in 48 hours for standard finishes. Standard RAL colours available in around seven working days.

CUT YOUR CARBON FOOTPRINT NOW

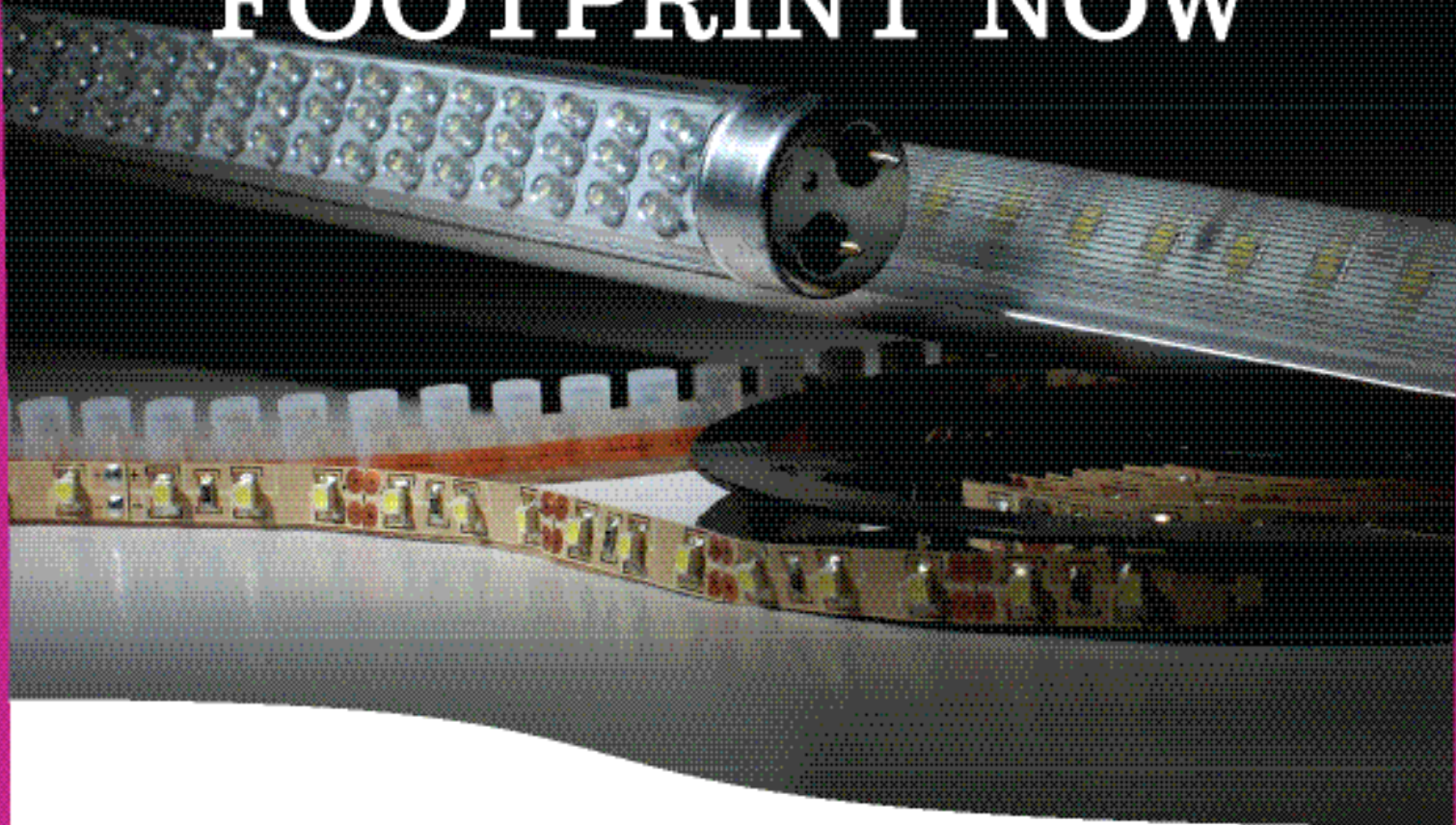

...without reducing the level of illumination
specify the all new **LUMIRESCENT™** brand

Lumirescent™ is a new brand of lighting products researched and developed by Insight Sign Systems, one of the UK's most respected and long established trade suppliers, who have worked closely with one of China's leading lighting companies.

Available from October this year, the range of Lumirescent™ products will expand over the next 12 months, with all products designed first and foremost with signs in mind, covering all aspects such as edge lighting, letter illumination, back lighting, and building illumination. You are not purchasing from a LED supplier with limited experience of sign construction, you are purchasing from a company with 21 years experience in designing and fabricating signs.

KEY FACTS REGARDING LUMIRESCENT™ LAMPS

- They are a direct replacement for T8 fluorescent lamps, providing comparable levels of illumination.
- They require no control gear, working straight from the mains 220/240v.
- They can be retro-fitted to any existing T8 fitting—simply replace, and disconnect old control gear.
- They are solid state, with high shock/vibration resistance, operate with no RF interference and offer instant soft start.
- They do not flicker or buzz, they contain no harmful mercury so therefore do not incur any WEE charges.
- They consume just 3w per linear foot (305 mm) with a lifespan of up to 50,000 hours, complete with 3 years warranty.

SOFTWARE *Focus*

New SignLab Version 8 boasts extra features to boost production

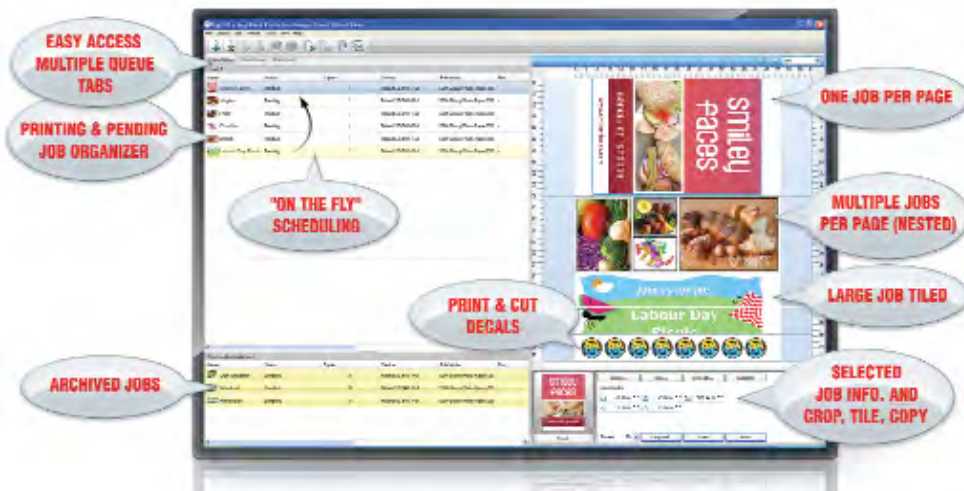

Visual Production Manager is a brand new production-oriented back-end queue system in SignLab Version 8.



Next generation signmaking software is now available from CADlink.

CADlink Technology Corporation, a global leader in signmaking software for more than 18 years and specialising in wide-format printing, has announced the release of its next generation signmaking software, SignLab Version 8.

This new release centres around enhancing the design front-end and complementing it with a brand new production-oriented back-end queue system, Visual Production Manager (VPM). Bolstering an already impressive design engine, SignLab Version 8 now includes an additional 75 special effects plug-ins and comes bundled with a complete bitmap editing application. The SignLab Vinyl package also now includes the pro text composition and colour vectorising features, with a wizard to enable the poorest quality bitmaps to be vectorised quickly and easily. Newly added to the SignLab Vinyl Pro package are all of the design/drawing and special effects tools previously only found in the top-of-the-line print and cut package.

VPM is a multiple queue, multiple printer system designed for simultaneous printing, which is a "must have" for all signshops

digitally printing signs on a daily basis says CADlink. It includes fully automated job management settings for high-volume shops but can also be run completely manually for those shops specialising in lower volume custom sign printing. Recent enhancements to VPM include a PDF supporting RIP engine, template media for easy set up when importing jobs, job costing interface and support for sheet mode devices, both UV flatbeds and desktop style printers.

Additional features of SignLab Version 8 include HalfCut, an automated decal creator for print and cut devices, and the ability to publish to pdf with colour matching. This means customers can be sent pdf proofs that actually colour match when they review them on their screens.

As an added bonus, all customers purchasing SignLab 8 Print and Cut will also receive a special CADlink version of Fluid Mask™ software (value £125), recognised worldwide as a leading image masking application.

SignLab Version 8 for Roland VersaWorks

SignLab Version 8 is now also available in a new configuration called SignLab for VersaWorks™ Edition. Specifically designed for signmakers using VersaWorks software to send print, print and cut jobs to their Roland printers and print and cut devices. Essentially, an unmatched design and production front-end that sends jobs seamlessly to the VersaWorks RIP.

Many VersaWorks users are using desktop publishing programs to output files to VersaWorks software. These software packages simply do not offer the wide format design and production tools or the seamless interface that SignLab for VersaWorks Edition provides.

Visit www.cadlink.com for additional information.

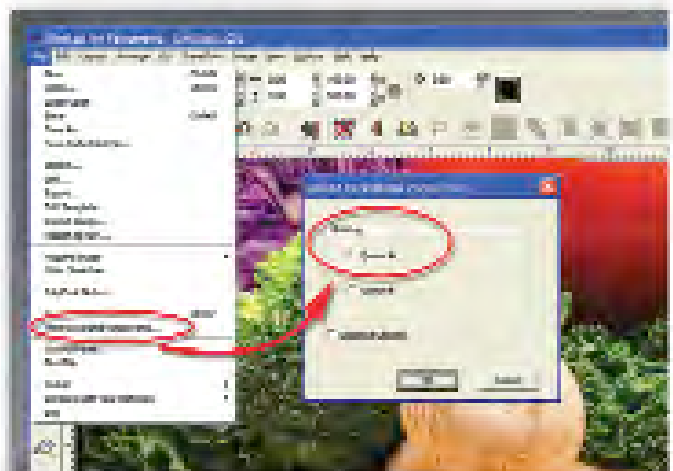

A screen shot from the new SignLab for VersaWorks.



Benefit with GraphCUT's creativity - now available at a special price

Graphtec is now offering buyers of both CE5000 and FC7000MK2 Series the opportunity to include GraphCUT software, usually retailing at £325, for just £80 with their purchase.

GraphCUT has been produced exclusively for these machines by CADlink Technology, the people behind the widely popular SignLab software. Based on SignLab, it includes all the features, design, text and cutting tools needed to quickly achieve professional results.

This new software is easy-to-use and enables even inexperienced operators to get creative and start designing immediately. Whether it's adding drop shadows, special effects to text, editing graphics, or fitting text around an arc, GraphCUT makes it simple.

Available in 600mm and 1200mm cutting widths, the CE5000s are favoured by start-up signmakers and retail outlets that produce their own signage, as well as larger sign businesses wanting extra production capacity. They have an enviable range of functions for cutters in their class, including SmartFeed auto material pre-feed, providing enhanced media tracking for consistent accuracy, and an exceptionally easy-to-use menu.

The FC7000MK2's range of sophisticated features and newly developed functions make them first choice for high production environments. A new all-in-one cutter head, Graphtec's Advanced Registration Mark Sensing System (ARMS), Auto Registration Mark Reading, and more, provide improved cutting accuracy along the entire length of even large and long format drawings plus increased production speeds and reliability.

Whichever machine customers choose, choosing a cutting plotter from Graphtec has just become an even better business investment.

"The CE5000s are designed to help a business grow without a big up-front investment and the FC7000MK2s to boost production. GraphCUT software is the perfect complement to both, enabling operators to quickly and easily produce a wider variety of signage



with extra design elements added," says Phil Kneale, Sales and Marketing Director for Graphtec (GB).

"CADlink has developed industry-leading design and production software for more than 18 years. Specialised tools it developed for particular markets such as signmaking have become industry standards; now that knowledge and expertise has been applied in developing GraphCUT."

"The software that comes with many entry-level and even higher-spec plotters is often very limited and doesn't cater for more than the very basics. But GraphCUT lets you can do much more, and because it's so user-friendly, you don't have to be a technical wizard to achieve excellent results."

"And, where most software that comes with a cutter can't be upgraded as your business grows, GraphCUT can be seamlessly upgraded to SignLab Vinyl, with more money saved in the process," adds Phil.

GraphCUT is fully compatible with Windows 2000, XP and Vista, and comes with full technical support.

To find out more or arrange a demonstration, go to www.graphtecgb.com or telephone 01978 666700.

New VersaWorks 2.7 features new single-pass mode for white ink applications

Roland DG Corporation has introduced version 2.7 of VersaWorks, the company's powerful RIP and colour management software.

The latest version of VersaWorks features a new single-pass white ink print mode for the company's SolJet PRO III XC-540W 54" printer/cutter.

VersaWorks 2.7 is now available free for Roland users at www.rolanddg.com/download.html.

"We are pleased to offer our XC-540W customers the ability to select either conventional dual-pass print mode or new single-pass print mode for white ink applications," said Roland DG (UK), Head of Product Management, Brett Newman.

"This flexibility allows shops to customise their workflow for the job at hand. New single-pass white ink print mode allows users to take full advantage of the XC-540W's media take-up system for long unattended production runs and large prints such as decorative window graphics. Dual-pass print mode is recommended whenever overprinting is involved and when the media selected requires an extended dry time. Both print modes deliver exceptionally smooth gradations for outstanding overall print quality."

The new VersaWorks is designed for high density printing and jobs requiring more opacity and facilitates print and cut applications such as labels, decals and product design. It reduces ink consumption while delivering brighter colour output and better opacity; as a result, production and maintenance costs are lower and efficiency and productivity are increased.

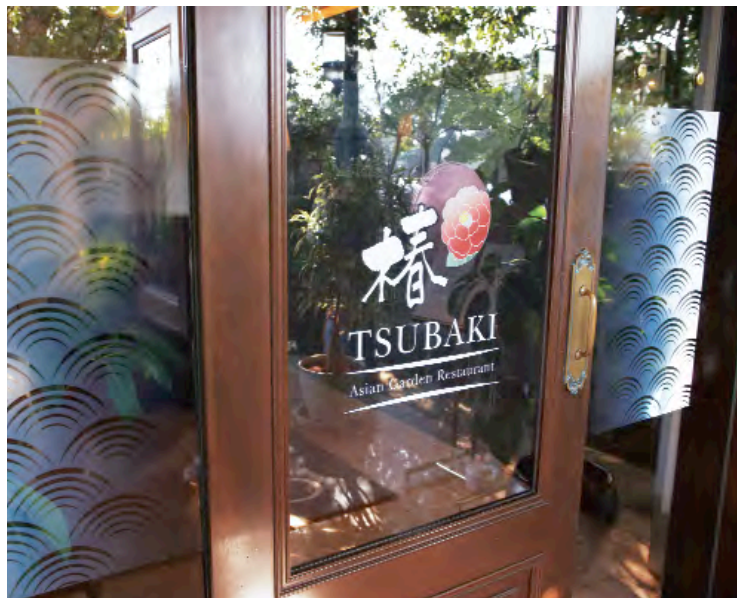

White ink applications have just got easier with the latest version of VersaWorks.

Roland introduces R-Wear studio design software for apparel and gift shops

Roland DG Corporation has developed Roland R-Wear Studio, powerful new design software that supports Roland R-Wear Business Solutions.

Designed to meet the demands of custom apparel and gift shops, R-Wear Studio offers all the necessary design elements for a range of profitable applications, including heat-transfers for apparel, gift engraving, hot-fix rhinestones, vinyl lettering, labels and decals, and POS signage. With R-Wear Studio, users can even create multimedia apparel decorations featuring rhinestone embellishments and heat transfers together using vector-based designs, logos and lettering.

Roland R-Wear Studio comes complete with artwork, stylised typefaces and patterns for fast, easy production.

Users can also import their own graphics, rhinestone patterns, personalised lettering, unique backgrounds and more for the ultimate in customisation.

"With R-Wear Studio, you can create a wide variety of rhinestone templates quickly and inexpensively without relying on outsourcing," said Peter Kettle, Roland DG 3D Product and Sales Manager. "R-Wear Studio has a large library of 500 hot-fix rhinestones that match the different colours, sizes and types available on the market. The software can also automatically display a job's cost, allowing users to quickly calculate profits and manage rhinestone inventories. R-Wear Studio is a great addition to the R-Wear Business Solution suite."

Roland R-Wear Solutions are based on the company's output devices including EGX engravers, the GX-24 cutter and the VersaCAMM VP-300 inkjet printer/cutter. Each device delivers outstanding results across a variety of workflows for maximum creativity.

With R-Wear Business Solutions, users can generate simple vinyl lettering using the Roland GX-24 cutter, or print and cut more complex graphics by pairing a commercially available printer with the GX-24.

Shops can also print and cut colourful heat transfers, labels and decals with the Roland VersaCAMM VP-300, all in one seamless workflow.



Design elements for a range of applications are included in Roland's R-Wear Studio.

Castop Plus software supports award-winning friezes created for domes of mosques

Using his preferred Castop Plus sign design and production software supplied by Wissen, Muhammad Al-Amin Eatwell's acclaimed handcrafted friezes for the domes of mosques in Chesham and Acton won the coveted The Craftsman of the Year Award at the recent Sign Industry Awards 2008. A convert to Islam, Muhammad is a highly accomplished artist and calligrapher who discovered that the combination of acrylic and vinyl based on designs created exclusively with this particular software program provided the perfect solution to the production of highly individualistic decorative friezes.

Key features that relate directly to the way Muhammad works with Castop Plus include a freehand drawing tool and a powerful node editor that allows contours to be manipulated at will.

It is also easy to switch between drawing and node-editing modes, while the software's distortion tools allow the finished imagery to be transformed to give perspective and three-dimensional effects. Graphic interpretations such as gradient, texture and transparent fills are used to prepare the work for proof printing.

Using Castop Plus, Muhammad created a 30-metre circumference frieze, a two-metre centrepiece and 16 radial spokes for the interior of the dome at the new Chesham Mosque in Buckinghamshire. All of the work on the dome was original line vector graphics (no scanning or clip art was employed).

By continually upgrading the Castop family of software to meet changing market requirements, Wissen has achieved near benchmark status in the development of 'open' sign design and production software that gives small- to medium-size users the flexibility and the power to choose all of the elements of each system to suit individual requirements and available budgets. This is in stark contrast with the large number of computer-driven sign-making systems that are sold largely as 'closed' turnkey solutions that are less flexible and invariably more expensive.





A close-up of the award-winning interior dome manifestations at the Chesham Mosque, which won The Craftsman of the Year award at SIA 2008.

Worth noting is the fact that Muhammad created the award-winning friezes using Castop Plus software. Now Wissen has extended the upgrade path with the launch of Castop Plus 6. Apart from the tried and tested features of previous programs, this latest package has a new MDI (Multi Document Interface) that allows users to carry out multiple jobs simultaneously. Roll Ups also enable commonly used tools to be kept handy without taking up valuable workspace, while the simplicity of the RET (Recursive Editing Technology) feature belies a huge capacity for the program's speed of production. Using this tool, special effects (for example, shadows) are linked to the original to allow editing and the incorporation of customer's own design refinements infinitely and in a matter of seconds.

Speed is also the hallmark of the Galleries feature of Castop Plus 6 that allows objects and effects to be added with the same degree of acceleration. Using a simple drag and drop process,

customised libraries involving any kind of data can be created instantaneously to achieve fast and consistent results using, for example, drop fills, transparencies and transitions.

For enhanced colour fidelity, Castop Plus 6 now supports Windows ICM colour management protocols, while a new Postscript interpreter allows the import of Postscript, EPS and Adobe Illustrator files without loss of bitmap data. Other key elements include a corner-rounding facility for doming applications that automatically smoothens sharp corners to prevent doming resin flowing off the media and a powerful colour-trapping function to assist in the production of screens and more professional-looking vinyl colour overlays.

For further information, visit www.wissenuk.com or telephone Kevin Wallace at Wissen UK on 020 8894 3344.



Interior of the Chesham Mosque.

Solve your quoting and job number headaches with Clarity Professional Software



Since 2000 Touch Systems has developed Clarity Professional, a CRM / MIS system for small to medium sized organisations in the sign industry. With a record number of new companies implementing the software during the last quarter Clarity Professional is now being used by more than 2000 users in the UK and Ireland.

Clarity Professional is completely scaleable and can grow with a business. By the addition of extra modules such as Purchase Orders, Production and Goods Handling it gives the user a tailored solution suitable for their needs. Whether it's a one-man-band or an organisation with 50 employees, licences that can be networked easily with a company database can be added at any time.

Following the recent Sign Industry Award 2008, related Sign Business of the Year Winner Mark Aston of AST Signs exclaimed: "There is no way I could run my business without Clarity Professional."

The gala evening was hosted by ex-BBC war correspondent John Seargent; Touch Systems's Dhiren Varand presented the coveted Best Wayfinding Scheme award to Clarity user Neil Devery of Sign Box, who commented: "The software is fantastic and I would recommend it to anyone."

Rather than spending the day working out time consuming quotes, typing out invoices, delivery notes and chasing up orders, Clarity Professional does it all. Clarity generates quotations, confirmations, works orders, delivery notes, invoices and much more, automatically in PDF, word or Excel formats. By reducing administration, the easy to use software allows sign makers to focus on their customers and win more business.

For more information visit www.claritypro.com or telephone 0121 248 2448.

clarity
PROFESSIONAL™
Software to streamline your business

FUJIFILM Sericol launches Large Format Printing business

FUJIFILM Sericol recently announced the launch of its Large Format Printing business in the UK. This will bring together a complete range of hardware, ink, media, software and tools from a single-source supplier, with many of the products carrying the company's newly-acquired euromedia brand.

The roll-out of the euromedia solution in the UK follows its highly successful launch in mainland Europe, with around 10,000 customers such as sign makers, in-house print departments, exhibition contractors, advertising agencies, copy, print and photo shops now enjoying the benefits that the euromedia range brings.

Part of FUJIFILM's wider inkjet strategy, the introduction of the euromedia brand in the UK, follows FUJIFILM's acquisitions of Sericol in 2005 and Colormy in October 2007. The euromedia solution brings together FUJIFILM Sericol's screen and inkjet knowledge with Colormy's expertise in the large format print market, resulting in FUJIFILM now being able to offer a comprehensive choice of wide format inkjet solutions to the industry.

Designed specifically for large format print providers, the euromedia range includes hand-picked, best-in-class products, which are all evaluated and qualified by industry experts before being integrated into end-to-end print solutions. Field technical support, including engineering, application and colour management, will be provided by FUJIFILM and FUJIFILM Sericol technical staff based in the UK and in Europe.

SERICOL

More than ink...Solutions.

FUJIFILM

Over time, FUJIFILM Sericol intends to develop a programme of customer support that draws on the example of Colormy's backing for the euromedia brand in mainland Europe, which comprises both technical support and business advice. For example, when customers call to order, they are invited to explain the job they are planning so euromedia experts can advise solutions that will add value and improve results. In addition, business management, co-operative marketing and technical support training programmes will be available, along with external sales training to help customers win more business.

For more information, visit www.euromedia.eu.com or telephone 0845 0805544.



Laserite relocates to Basildon

As part of its ongoing rapid expansion Laserite, Essex based laser cutting and marking systems provider, has relocated the business from Brentwood to Basildon.

The new facility of 680 sq.m (7,300 sq.ft) hosts a very wide range of CO2 and YAG laser cutting, marking and engraving devices.



The new facility hosts over a dozen demonstration machines within two show-room areas amounting to 100 sq.m as well as significantly improved production, support, sales, warehouse and office spaces.



Dean Carpenter, Director, comments "The Brentwood facility served us well during the last eight years, however, with the phenomenal success of our Lotus product range we simply didn't have the space to cope with the upsurge in sales.

"At Basildon we had a 'blank canvas' to create a bespoke facility to provide us with sufficient space to store and service machines for current and foreseeable future demand.

"The Basildon property is of a prestigious quality and its acquisition shows further proof of our confidence and ongoing commitment to strengthening our business in both current and new market sectors."

As well as increased space Laserite has added more staff and other resources to support the systems it supplies. See www.laserite.com for further details.



Early Christmas Presents to

Celebrate *20 Years* Supplying to the Trade

*** 5 Year** Full Colour Digitally Printed Vinyl **£10.00/m²**

*** 2 Year** Full Colour Digitally Printed Vinyl **£9.00/m²**

Print Finishing & Contour Cutting available

Also ask about all our other Digitally Printed Products

* Minimum order £150.00

All enquiries to email: sales@jkndigital.co.uk
Telephone: **01772 722735**

Using Avery Vinyl supplied by

 **Robert Horne Group**

Enhanced customer service by new automated aluminium extrusion handling facility at Universal

Sign manufacturers requiring a faster than normal turnaround on orders for aluminium extrusions for the on-site assembly of illuminated and non-illuminated sign solutions are now benefiting from a new automated materials handling facility installed at Bristol-based Universal Aluminium Systems. The company is one of the UK's leading suppliers of aluminium extrusions for the sign manufacturing and the architectural/building/glazing sectors.

At a cost of £1 million, Universal has installed a Unicomcompact computer-controlled automatic storage and retrieval system supplied by specialist production solutions provider KASTO and supported by new ERP (Enterprise Resource Planning) software. Key aspects of the system include the provision of a much greater and more varied stockholding capability and faster location, handling and delivery of materials to the ultimate benefit of all Universal customers.

Head of Production at the Bristol facility, Gary Darlington explained: 'Due to the honeycomb design of the Unicomcompact system, we can now save up to two thirds of the space previously taken up by conventional A-frame racks, whilst increasing our materials stockholding capacity from 300 to 800 tonnes. Since at any given time Universal holds between 600 and 700 tonnes of material, this leaves room for additional varieties of extrusion to be stocked. Furthermore, whereas previously it took a full eight-hour shift to unload, manhandle and stack the material vertically, it now takes only two hours to carry out the same procedure using the fully automated Unicomcompact system. There are also fewer health and safety issues to be addressed and a greatly reduced risk of materials being damaged during handling.'

Using the system's ERP software, locating and delivering the material is, according to Gary Darlington, at least twice as fast as the conventional and more labour-intensive A-frame retrieval method previously employed. Operators simply follow on-screen instructions to pick the required amount of material from each job processing cassette presented by the system's gantry-type crane. In a single operation and to save further time, this picks the next cassette whilst simultaneously dispensing with the previous one.

Technical Director at Universal, Carl Richards added: 'The Unicomcompact system stores hundreds of different types of extrusion in lengths ranging from three to 6.5 metres. The computer control knows the content of each cassette in which material is stored horizontally in bundles that are unpacked only when needed, thereby avoiding unnecessary handling. When material is removed, the computer automatically knows how many extrusions have been taken by the difference in the weight of the cassette.'

Commenting on the contribution that the Unicomcompact system is making to Universal's growth expectations, General Manager Jarl Severn concluded: 'Our £11 million-turnover stockholding and fabrication facility has, by virtue of this investment, positioned itself to increase the company's market share of what are continually developing sectors of industry. With its attendant merits of being a fully recyclable material and offering outstanding light weight-to-strength capabilities, aluminium will be adopted increasingly for a wide range of applications.'

For further information, visit www.universal-aluminium.co.uk or telephone 0117 955 9091.



The newly installed Unicomcompact storage system.

FLAT CUT LETTERS AND LOGO'S

signrite
Isle of Man Limited

STANDARD COLOURS IN CAST ACRYLIC (BLOCK FONTS)

Size mm	75	100	125	150	175	200	225	250	275	300	380	480	610	762	1200
3 mm	£0.80	£1.00	£1.10	£1.32	£1.45	£2.20	£2.75	£2.90	£3.30	£4.00	£5.90	£7.50	£10.80	£18.00	£40.00
6 mm	£1.30	£1.70	£1.70	£2.20	£2.60	£2.97	£3.90	£5.00	£5.60	£6.70	£8.50	£11.50	£15.20	£28.00	£62.00

Add 10% for Gold & Silver Acrylic

WHITE FOAM PVC LETTERS (BLOCK FONTS)

Size mm	75	100	125	150	175	200	225	250	275	300	380	480	610	762	1200
3 mm	£0.85	£0.90	£0.90	£1.05	£1.24	£1.43	£1.99	£2.20	£2.50	£2.70	£3.60	£5.00	£7.13	£12.00	£15.00
6 mm	£1.22	£1.27	£1.27	£1.80	£2.02	£2.26	£2.75	£3.20	£3.50	£4.20	£5.33	£6.76	£10.75	£16.50	£25.00
10 mm	£1.50	£1.70	£1.70	£3.00	£4.00	£4.66	£5.47	£5.61	£7.60	£8.40	£10.80	£14.00	£18.00	£27.00	£46.00
18 mm	£3.00	£3.50	£4.00	£1.50	£5.80	£7.56	£8.21	£9.89	£11.81	£13.50	£15.00	£20.09	£26.00	£40.00	£80.00

Add 10% if Drawplan & Simplefix Locators are required

BRUSHED FINISHED DIBOND

Size mm	75	100	125	150	175	200	225	250	275	300	380	480	610	762	1200
3 mm	£1.97	£2.17	£2.17	£3.20	£4.00	£4.80	£5.80	£6.70	£7.80	£9.10	£9.70	£11.90	£18.50	£30.00	£85.00

Add 20% if Drawplan & Simplefix Locators are required

MATERIALS

- Acrylic • Foam • P.V.C.
- M.D.F. • Dibond

FILE FORMATS

- Corel • Illustrator • PLT

For larger sizes and logo's
Fax or e-mail today for a competitive price.

signrite
Isle of Man Limited

Telephone **01624 612244** • Facsimile **01624 661229**



e-mail: sales@signrite-lom.com



Ashby Trade Sign Supplies

Road Traffic Blanks

Circles 300mm
450mm
600mm
750mm

Triangles 300mm
450mm
600mm
750mm

Ashby
Trade Sign Supplies

Tel: **0118 981 5343**
SALES LINES OPEN 8:00AM - 7:00PM

Fax: **0118 981 5335**
www.ashbytrade.co.uk

Mutoh Europe expands

Mutoh Europe, a business unit of Mutoh Holdings Co. Ltd., recently announced that it has reached a final agreement to acquire the company SE Group S.A., the holding company of the Sesoma and Sericomex companies. The Sesoma – Sericomex group (SE Group) will continue its activities as a sub-concern of Mutoh Europe. This transaction is in line with the strategy of the Mutoh Group to accelerate its growth in Europe.

Headquartered in Luxembourg since 1995, the SE Group is a leading supplier of equipment and materials for the sign & display and industrial visual communication markets in Scandinavia and in the Baltic States.

“Consolidation of the SE group’s activities within Mutoh Europe represents significant growth opportunities for both Mutoh and Sesoma – Sericomex,” says Arthur Vanhoutte, President of Mutoh’s European operations.

“We have been working closely together with the Sesoma and Sericomex companies since 1992, when they became authorised distributor for Mutoh CAD/CAS equipment.”

“Our key goal in acquiring the SE Group is to accelerate Mutoh’s growth in Europe. Apart from a recognised brand name and market position in Scandinavia and the Baltic states, the SE Group has an experienced management, excellent logistics, highly skilled personnel and last but not least a wide customer base.

Their extensive field experience will also assist us further to develop future products meeting the needs of digital printer users.” Vanhoutte concludes.

For further information visit www.mutoh.be



From left to right: Mr. M. Takayama, Chairman Mutoh Holdings Co., Ltd. - Mr. Rauno Leijola, Chairman of the SE-Group - Mr. T. Sato, President of Mutoh Holdings Co., Ltd. - Mr. Arthur Vanhoutte, President of Mutoh’s European operations - Mr. Samuli Vuorenhela, CEO of the SEGroup.

PaperlinX moves to strengthen sign & display businesses

PaperlinX intends to leverage the strength of its Sign & Display business across the UK market to create a stronger, more flexible and customer focused organisation. Europoint and Robert Horne’s Sign and Display division will retain their individual market propositions whilst leveraging the scale of the PaperlinX UK business in terms of conversion, warehousing, finance, administration and e-commerce. Investment in product and service innovation will also be optimised to ensure greater value can be added to their customer’s business. These moves allow each business to continue to offer their customers market leading products while ensuring the support functions enable the highest level of customer service to be achieved.

Dave Allen, Regional President of UK, Ireland and South Africa of PaperlinX commented:

“This structure will allow PaperlinX to build market leading capabilities in areas such as Environmental products, Digital Solutions, Conversion and Industrial Plastics. For customers this means business as usual with the leading suppliers in the market – Robert Horne and Europoint, but with the added benefits this new organisation creates.”

For further information contact your local Europoint or Robert Horne branch.



Dave Allen, regional president of UK, Ireland and South Africa for PaperlinX.

28 - 30 April 2009, Halls 6-8, NEC Birmingham

sign&digital UK

>screenprint & digital signage

With preparations for next year's show well underway and the exhibitors below already signed up, Sign & Digital UK 2009 promises to be a big hit.

ABC audited total visitor attendance of 7,645 in 2008

"The best show yet! A remarkable number of visitors to our stand so much so that we have sent an urgent message to the office for extra product guides. I didn't hesitate when asked to sign up for Sign & Digital UK 2009."

John Clements, Sales and Marketing Director, Boldscan Banners



- | | | |
|--|--|---|
| <ul style="list-style-type: none"> ■ Abacus IFO ■ Allion Design ■ Alcan Composites ■ Andersons a subsidiary of Litho Supplies UK ■ Applelec Sign Components ■ Applied Image Technology ■ Arken ■ Atwell Eyelids & Pressings ■ AXYZ Automation ■ Boldscan Banners & Frames ■ BIC Activewear ■ CMI ■ Colourgen ■ Core Display ■ Crown Norge ■ Denis Hawkins ■ Die-making Machinery ■ Drylac ■ DIP Supplies ■ Daylight Developments ■ Emach ■ ESKO Artwork ■ Expand International ■ Fairfield Displays & Lighting ■ Jenn Tool ■ Flagpole Express ■ Fujifilm Suricol ■ Gigaprint ■ Global Recting Sign Services | <ul style="list-style-type: none"> ■ Granthams ■ Howlett Packard ■ Hextis ■ Hybrid Services ■ Identify Permanent Imaging Solutions ■ Impact Graphic Solutions ■ Innova Solutions ■ I-SPI Trade Supply ■ ITC ■ Jansen Display ■ JMS Info 100 Group ■ Keencut ■ Latitude ■ Lander/Print Technologies ■ Loupold Professional Services Ltd ■ LFP Products ■ Lion Picture Framing Supplies ■ Loxam Access ■ Luminous Media ■ Marabu ■ Mclink Media ■ Metroplan ■ Multipanelink ■ Naschen UK ■ Nova Chrome ■ Octanorm UK ■ Oyo Instruments ■ Photocast Products ■ Planet Digital ■ Plex Display ■ Print Finishing Solutions | <ul style="list-style-type: none"> ■ Printunax ■ printone uk ■ Reflectiv Window Films ■ Revolution Transfers ■ Robert Horne Group ■ Roland DG (UK) ■ Rose Plastics UK ■ Russell & Chapple ■ Sign Elite ■ Sign Gear Systems ■ Signbase UK ■ Signmaster Systems ■ signs.co.uk ■ Sign Ware GmbH ■ Signwaves Trade ■ Solent Sewing Machines ■ Spandex ■ Ta Ya Canvas (Shanghai) Company Limited ■ Target Digital ■ Tharstern ■ The Hen Warehouse ■ Touch Systems ■ Tradefocus ■ Ullima Displays ■ Vivid Laminating Technologies ■ Vizcomm (Europe) ■ VKF (Renzel) ■ William Smith ■ Xpress ■ Yuan Yuan Inkjet Media |
|--|--|---|

With over 80% of stand space already taken....Book your stand now!
Call Alex Howard on 0208 651 7155 or Alex Dann on 0208 651 7091

For more information on **Sign & Digital Ireland and Print Ireland 2009** please visit www.signanddigitalireland.com

New company launch - Live Event Branding

The former production manager, general manager and business development manager of various high profile branding companies in the UK and the Middle East, has launched his own company.

Rory Blackwood, 34, has set up Live Event Branding, specialising in fabric branding for events and venues.

The company offers a range of products, including flags, banners, flagpoles, lamp post banners, pop up banners and tents, café barriers, crowd surf barriers, pitch banners and house builder/forecourt poles and signage from its base in Colchester, Essex, and via its website.

Rory Blackwood said: "We have more than 15 years experience in signs, digital print, flags, banners and event branding, as well as in design, production delivery and installations.

"We're confident that Live Event Branding can provide a first-class service to a wide range of customers. Our aim is to get our customers brands noticed and assist in making the event or venue an enjoyable and attractive place to be, whether it is one single product, a whole event, complete venue or branding consultancy service.

"We are able to source the best quality fabrics and textiles, all of which are environmentally friendly and of the highest quality. In the current economic climate it is crucial that clients are advised and helped in obtaining the best product at the most competitive price, delivered and installed on time. We have the experience and the resources to ensure that happens at all times."

Further details are available by visiting the website www.live-event-branding.co.uk or by telephone on 01206 274090.



Live Event Branding – aiming for success from supplying a single product to branding for entire events.



Rory Blackwood, founder of new company Live Event Branding.

New catalogue said to be the biggest and best yet

More products, more pages, more pictures... UK Point of Sale has launched Display Buyer's Guide – Edition 09 – and reckons this latest issue is its best ever catalogue

The Guide weighs in at an impressive 208 pages, more than twice the size of its predecessor. It lists over 3,000 innovative products, 500 of them brand new, arranged across 20 product categories for ease of use. UK Point of Sale can also boast a warehousing facility holding four million items and as a result offers quick delivery of stock items from receipt of order.

The new guide illustrates products actually being used and boasts the lowest price ever on a large number of key lines.

Debra Jamieson, Sales Director at UK Point of Sale,

is convinced that "this is just about the most comprehensive and complete collection of POS display ranges to be put together. Customers can save both time and cost by going direct to the UK manufacturer."

Regular trading customers can look forward to receiving their copy imminently.

The launch of Display Buyer's Guide – Edition 09 will be supported by a complete communications plan including advertising, web marketing, e-mail communications and a series of paper mailings to give anyone the opportunity to request their own free guide.

Potential customers are invited to request a copy of Display Buyer's Guide – Edition 08 via the UK Point of Sale web site, www.ukpos.com or by phoning 0161 443 4400.

FULL TRADE WORK MANUFACTURE & INSTALLATION

ALUMINIUM COMPOSITE

dibond/reynobond metal faced sheet in a range of finishes

FINISH	50mm	75mm	100mm	125mm	150mm	175mm	200mm	225mm	250mm	275mm	300mm	375mm	475mm	500mm	600mm	1200mm
Standard Colours	£0.98	£1.37	£1.79	£2.30	£2.62	£3.05	£4.37	£5.13	£6.00	£6.55	£7.42	£8.73	£10.15	£14.19	£17.46	£54.64
Chrome	£1.80	£2.30	£2.62	£3.85	£5.24	£6.31	£7.38	£8.51	£10.15	£12.41	£13.97	£15.80	£18.84	£23.18	£28.58	£88.44
Brushed	£1.20	£1.50	£2.08	£2.57	£3.49	£4.20	£4.91	£5.68	£6.77	£8.30	£9.28	£10.53	£12.55	£15.45	£19.65	£58.91



ACRYLIC

exterior grade perspex or plexiglas gold & silver available

HEIGHT	50mm	75mm	100mm	125mm	150mm	175mm	200mm	225mm	250mm	275mm	300mm	375mm	475mm	500mm	600mm	1200mm
3mm	£0.55	£0.72	£0.84	£1.10	£1.31	£1.64	£2.18	£2.72	£2.95	£3.38	£4.15	£6.17	£7.53	£9.28	£11.21	£13.66
5mm	£0.82	£1.04	£1.31	£1.64	£2.07	£2.51	£3.27	£4.03	£5.18	£5.68	£7.09	£8.73	£9.83	£12.55	£15.28	£40.04
10mm	£1.65	£2.08	£2.62	£3.28	£4.15	£5.01	£6.55	£8.08	£10.38	£11.35	£14.19	£17.46	£19.65	£25.11	£30.56	£120.01



FOAM PVC

available in white only other sizes available on request class 1 fire retardant

HEIGHT	50mm	75mm	100mm	125mm	150mm	175mm	200mm	225mm	250mm	275mm	300mm	375mm	475mm	500mm	600mm	1200mm
3mm	£0.38	£0.48	£0.77	£0.93	£1.03	£1.25	£1.41	£1.91	£2.18	£2.45	£2.73	£3.60	£4.37	£5.18	£7.09	£16.38
5mm	£0.43	£0.65	£0.98	£1.31	£1.80	£2.07	£2.40	£2.84	£3.27	£3.93	£4.64	£5.46	£6.18	£7.20	£9.98	£27.28
10mm	£0.77	£1.20	£1.55	£2.50	£3.17	£3.95	£4.48	£5.46	£6.55	£7.49	£8.41	£10.36	£12.01	£15.78	£19.43	£59.39



Artwork is required in vector format (EPS or AI file) with all text outlined. Please note: Any work carried out on artwork files will incur an additional charge.

Add 10% to price if plastic locators and template are required

Add 10% to price for VHB tape to rear

Add 20% to price if typeface is extended

Add 25% to price if a template is required for cladding

Add 25% to price for Gloss Finish Foam PVC

Add 25% to price for a rounded or 45 edge to letter

Additional locators bag of 250(M) 250(F)

large £51 small £37

Additional Glue 500ml of Adhesive £23

£15 Delivery for standard items, larger items per quotation

PLEASE CALL FOR A BESPOKE QUOTE

tel: **01273 413018** fax: **01273 412006**

email: sales@brightontradesigns.co.uk web: www.brightontradesigns.co.uk

COMPANY *Update*

Could this spell the beginning of the end of the fluorescent lamp?

Richard Rinn from Insight Sign Systems, owner of the Lumirescent™ brand, gives his thoughts on how they compare with fluorescents.

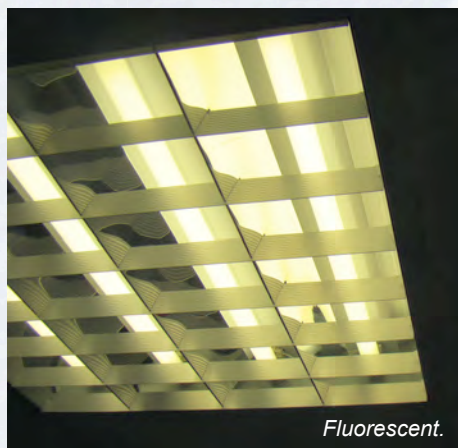

Lumirescent lamps can match T8 lamps in every way except cost. However, if energy costs remain as high as at present, payback time can be as little as 18 months. From then on, Lumirescent users start to reap the benefit of the fact that they are 70 per cent more energy efficient than fluorescent lamps. Also, Lumirescent lamps do not flicker; they contain no harmful mercury so there is no WEEE charge, are solid state and having polycarbonate covers in place of glass, are more robust. Probably best of all, they require no additional control gear or starters, working straight off 220/240 volts mains, so no maintenance is required.

My only concern, explains Richard Rinn, is the definition of life. Most LEDs are sold stating a minimum life of 50,000 hours; but how many suppliers inform their clients that the performance (Lumens) output could be reduced to just 30 per cent of the original output by the time they reach 50,000 hours?

With so many factors such as continuous running time, heat, the quality of LEDs and drivers, location, and the way they are installed, it is hard to know how long any LED will maintain a useful life, which I am told should be not less than 70 per cent of its original lumens output. With life of 50,000 hours based on 12 hours a day running, this is around 10 years, but it has not been possible for any real history of how reliable they really are to have been gathered yet, so a lot of estimating is going on.

One other thing I have been advised of is that if you run LEDs continuously for longer than 12 hour cycles, Lumens output drops much more quickly.

We here at Insight are no different from other suppliers in that we do not know exactly how long our Lumirescent lamps will maintain their useful life, but we can state that we are using only high quality components, all backed by a three year warranty, and have conducted many months of tests. Final tests continue and the product launch is planned for January 2009.

We feel confident that our product offers the same quality as leading brands, and as a company we will be totally transparent in that we advise to the best of our ability what customers can expect from our products.

Therefore we have decided against saying a 50,000 hours life, which we know they will last, but how bright? So we are saying a life of six years, based on a maximum operation cycle of 12 hours a day, 365 days a year.

These photos show a direct comparison between Lumirescent (left and right) and fluorescent (centre) in the same standard suspended ceiling grid lighting systems. The right hand one has the original 4 x 610 mm Osram white 18 watt fluorescent lamps which consume approximately 24 watts each, operated through magnetic style control gear (total consumption 96 watts). The left hand grid has been retro-fitted with 4 x 610 mm 8 watt DIP style cool white Lumirescent lamps (other colours of white are available), total consumption 32 watts.



This photo shows a direct comparison, Lumirescent Lamp v Fluorescent Lamp, illuminating a backlit flexible face sign. "Illumination is very comparable brightness wise, but Lumirescent colours are more vibrant, all be it with a slight blue tinge while the fluorescent appears more yellow tinged. It may be personal taste but I believe the Lumirescent colour looks more modern and clean.

Currently, Insight offers five lengths that match standard T8 fluorescent lamps and very soon will be adding 750 and 1800. We did consider DIP along with SMD style but our findings are that SMD maintains Lumens much more efficiently, so only one style will be available despite the DIP being shown in our advert and in this photo.



The next photo shows a test taking place on a KFC backlit sign where the existing fluorescents were removed and Lumirescent lamps retro-fitted in their place. The results are very good in that the level of brightness was the same as the previous fluorescent lamps and the face illumination was vibrant, making the image appear sharper. The most obvious benefit is that the Lumirescent lamps consumed just 36W in total compared to the fluorescent lamps which consumed 172W in total, being operated through standard magnetic chokes.



The wiring layout for Lumirescent lamps (note: no control gear required).

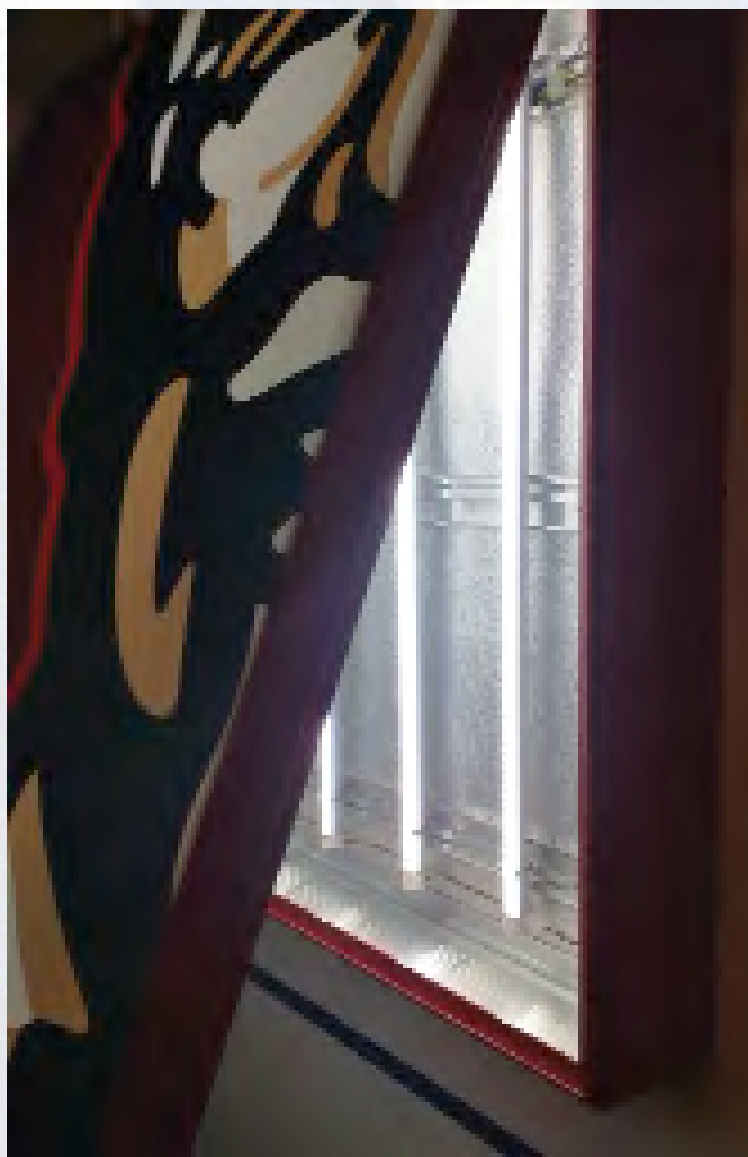

Recent tests showed retro-fitting of Lumirescent lamps gave very good results.

Due to the cost of Luminescent ranging between £25 and £50, coupled with the warranty from our manufacture starting from delivery date to us, we aren't holding large stocks. Consequently, turn around for delivery of large quantities is two to three weeks.

At Insight we are confident that this type of product will become the replacement for fluorescent lamps. Consider the fact that the saving in electricity based on a current tariff of 12p per kWh, operating 8-12 hours a day, 365 days a year, payback of a standard fit Luminescent will be around 18-20 months. Thereafter the savings are based on comparing a standard five foot 58 w T8 fluorescent lamp consuming 72W operated through standard gear trays, compared to a five foot of Lumirescent lamps consuming just 18W. The savings are £27.08 per year per five foot lamp, based on 12 hours a day, 365 days a year at a tariff of 12p KWh

Add to this the saving in maintenance, parts, and CO₂ emissions, why would you not fit Luminescent lamps? Everyone is a winner, you save money while helping to save the planet.

Further information is available at insightsignsystems.com or by telephoning 0141 774 5990.

Long lasting impact from etchFAST

etchFAST is a new team of specialist chemical etchers and engravers. A recent merger means that the business is expanding to include extra products and services. etchFAST believes it can now etch larger panels than most of its competitors.

The company uses many materials, from stainless steel, glass, marble and stone to plastics and rigid laminates. As well as laser engraving and chemical etching, it supplies vinyl lettering; commemorative plaques, property signage, badges, labels and internal sign systems are just some of the goods available.

etchFAST says its trade prices are extremely competitive without scrimping on quality and great pride is taken to provide the best finish possible and a fast turnaround.



Signage is critical in promoting an image in the market. A tarnished name plate impacts negatively on both the sign maker and their client.

Where plaques and nameplates need to be durable enough to withstand extreme conditions and cope with sunlight and corrosive chemicals, chemical etching and engraving are good choices with long-lasting impact, even in extreme outdoor applications.

Both processes can be effectively carried out on a range of materials, stainless steel and brass being the most popular. For added protection panels can be baked with durable lacquer if requested.

etchFAST also manufactures plates for use in other areas of industry such as control panels, dials and badges, serial-numbered labels and more.

Visit www.etchfast.co.uk or telephone 0208 880 2070 for further information.



Jon met Crystal, and found perfect tensioning

While struggling to find a suitable tensioning system to install an in-store graphic for Halfords a few years ago, Jon Bromhead, now of Sign up Systems Ltd (SUS), found a product that revolutionised the way he worked - and provided an opportunity to set up a new business venture.

"My challenge was how to find a means of fitting and stretching an 18m x 3.5m graphic in one piece over a frame whilst in store. I had gone through the obvious options, which involved either making a huge wooden frame that would have been impossible to transport to site in one piece, or more labour intensive systems that involved complicated fastenings and tools," said Jon.

A close colleague at T.A.D. introduced Jon to Crystaltm, a new patented fabric tensioning system supplied by the French-based company, Isermatic. The Crystal system, a simple and economical way to install fabrics, was being used widely in Europe by Isermatic, supplier of premier fabric tensioning systems.

So when Isermatic was looking to increase its network of European distributors, particularly in the UK, Jon stepped up to the challenge and has since grown Sign Up Systems into the UK specialist supplier and installer of Crystal products for use with wide format graphics.

Whether the graphic is to be fixed to the wall, proud of the wall, or onto scaffolding towers, to create a false façade, the Crystal system accommodates any flexface fabric up to 650gsm and up to any size.

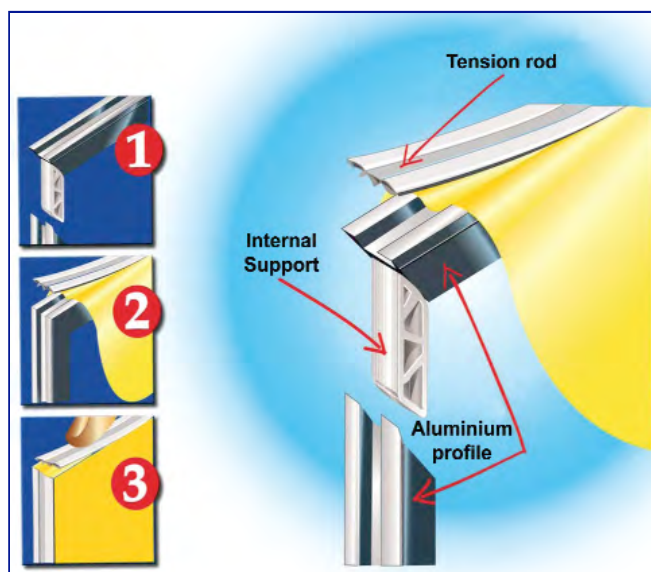

Assembly of the Crystal System, which is available from Sign Up Systems.

To install a graphic, the aluminium (female) profile, supplied in 3.5m, 5m or 7m lengths, is cut to the required size or shape of the finished display and fixed in position using an appropriate method. The fabric is applied starting at the top and held in place with short off cuts of Jonc (male) - a PVC extrusion that holds and tensions the fabric in place. The perimeter of the fabric is then systematically installed by tapping the (male) Jonc into the (female) profile. The fabric is clamped between the two, which results in an evenly tensioned, wrinkle-free display.

The Crystal profiles have features in common yet fulfil different requirements, satisfying a plethora of signage and installation needs



Different profiles from the patented Crystal fabric tensioning system to meet a wide range of signage and installation needs.



This 11 x 33m display is a good demonstration of the Crystal fabric tensioning system.

and applications including: signage; wide format displays; light boxes; exhibition stands; building wraps; indoor promotions; retail displays; and large structural installations. The aluminium can be powder coated to any RAL colour required and the Jonc components come in a range of colours.

Sign makers choose Crystal because it is quick, simple to use, versatile and economic with eye-catching end results. There is no need to finish fabrics with eyelets, hems or pockets. The graphics can be printed oversize and, once fitted inside the profiles, the excess can be cut off. The system is suitable for use with a range of fabrics including PVC, mesh and textiles.

"Another advantage of the system is that the aluminium profiles are re-usable and can be cut on site if there has been a measuring error. Plus, being a 'green' product, you can use environment friendly PVC products with the Crystal system," says Jon.

Jon is now looking for like-minded partners to distribute the product and increase his team of installation specialists.

For more information about becoming a distributor or installer of the Crystal System or for a quotation, contact Jon Bromhead at Sign Up Systems, telephone 01773 768220 or go to website www.signupsystems.co.uk

Graphics supplied by Isermatic, for further information visit www.isermatic.co.uk

THE IMAGEEDGE CUTTING SYSTEM



42" system only
£85.00
+vat & delivery

Cut through foamex, foamboard, euroflute, forex, correx, banners, & gatorboard up to 5mm thick!

- 42" ruler with sliding cutting head.
- Join two rules together to make a large 84" rule.
- Cuts up to 5mm thickness.
- Non-skid base.



MORE INFORMATION AT OUR SITE
www.image-edge.co.uk
0845 257 8226

TRADE DIGITAL PRINTING

Vinyl + Banners - Canvas - Paper

Print width 1360mm x Any Length
up to 1440 dpi Laminating & Cutting

TRADE ETCHING SERVICE

Stainless Steel Brass Brushed or Mirror

Deep Photo Etching, Any Detail
No Extra Charge for Mirror

COMPETITIVE TRADE PRICES

CALL TODAY : 020 8368 9017

www.aspectsigns.com

ASPECT SIGNS

Unit A5 Bounds Green Ind. Est. & ENGRAVING
Ring Way, London, N11 2UD

LOCKABLE PINBOARD DISPLAY CASES

An attractive and cost effective way of displaying public information to the local community.

Our high quality lockable cases can be attached to a multitude of panel options to suit either post or wall mounting.

Available in matching or contrasting colours, with or without canopies.

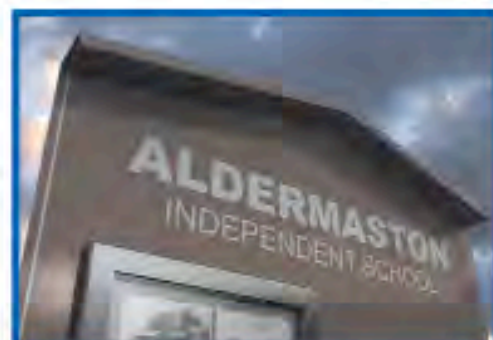

Community Noticeboard Signs

Tel: 0118 981 5343

Fax: 0118 981 5335

SALES LINES OPEN 9AM-5PM

www.ashbytrade.co.uk



Check out our new website

www.ashbytrade.net



At last! We've now updated our site to display all our products in detail for you. You'll also find technical information, manufacturing features, photographs and designs for you to download and use with your own designs.

Have a look now and watch out for further interactive developments to help you advance your business.

DEVON *Signmakers*

Strong local focus succeeds for Signs Express (Exeter)

Signs Express (Exeter), part of the UK and Ireland's largest signage franchise, began trading in 1995 and has continued to develop into a strong local force supplying signage solutions to businesses in and around the area.

Owned by husband and wife team Nick and Marion Baxter-Sibley, the Exeter centre has seen substantial growth since its doors first opened. Staff numbers have increased to 11 and plans to recruit additional personnel in the near future are now in place. The company's success is also illustrated by its client list, with regular local customers including Exeter Airport, Flybe, South West Water, and Devon & Cornwall Constabulary.

Although part of a national group, the local business community is key to the success and growth of Signs Express (Exeter). Recent projects undertaken include the re-branding of Exeter Airport and the supply and fit of branding to self-service check-in terminals for Flybe across the UK and Europe. The centre also supplies vehicle graphics and signs to surrounding car dealerships. Its location on the Marsh Barton trading estate means Signs Express (Exeter) is at the centre of what is reputed to be the largest concentration of motor dealers in Europe.



A happy Signs Express customer at Exeter Airport.

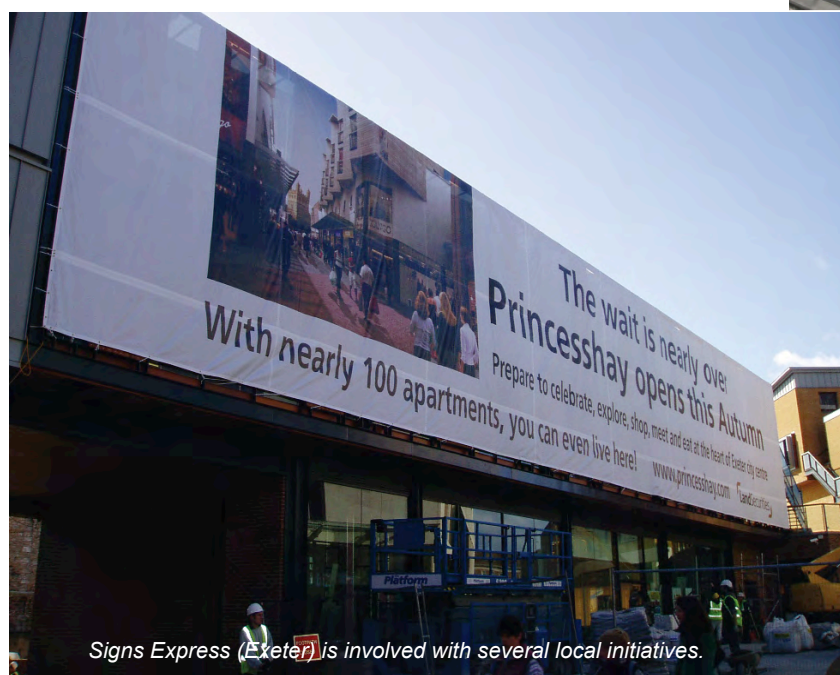

Signs Express (Exeter) is involved with several local initiatives.

The Exeter centre has also been involved in the redevelopment of the city centre, providing large format banners to the Princesshay Shopping Centre and hoardings for a community project called 'What Exeter Means to me' by the developer. Other local initiatives include sponsorship of Exeter City FC, which has recently returned to league football and the recently formed West Exeter Ladies Football club.

Go to www.signsexpress.co.uk or telephone 01603 625925 for further details.



Striking design fabricated by Signs Express (Exeter).

Family run business Ace Signs thrives on its reputation

Ace Signs is a family run business established in 1965 by Cyril and Allen Heavens. Originally traditional sign writers, it became obvious within their first 10 years that a trade which had hardly ever changed was now evolving rapidly.

They purchased their first two Pantograph engraving machines, enabling them to produce quality precision engraving and also to begin manufacturing cut Perspex letters.

Allen's son Ray joined the business in 1984, bringing his design and computer knowledge with him. Cyril, Allen and Ray's wives have all been involved in the company over the years and Matthew, the fourth generation of the Heavens family, is expected to join the business within the next few years.



Colaton Raleigh welcome sign by Ace Signs.

During the past 43 years, wooden signs have been replaced by Perspex and plastics, vinyl text has made sign writing obsolete, computers have revolutionised the workplace, and now digital printing has altered the trade once again.

Three engraving machines now produce precision mimic panels and switch plates for industrial and commercial premises, along with control panels for fire engines, yachts and aircraft. Memorial and commemorative plaques are manufactured in many materials, although brass and stainless steel still remain the favourites for prestigious occasions and official openings by royalty.



Signage for a Devon tourist attraction from Ace Signs.

The unique Opus Office Sign System has proved hugely popular over the years. The system enables a new member of staff to have their name on the door, or desk, usually within 48 hours.

The vinyl graphics department at Ace Signs is always busy, consisting of two Mutoh cutters and a new Uniform Cadet Plus 1300mm digital printer/cutter. The transition to full colour graphics has been easy, as Ace Signs has been involved in the use of colour graphics in the past, with screen printing and in the early Gerber Edge days.

Ace Signs' loyal customer base mainly comprises local health authorities, schools and universities, housing associations, service industries, fire brigades, local charities, theme parks and other members of the sign trade.

The company believes an excellent reputation, gained over the years, is its strongest advertising tool.

Allen and Ray, with more than 70 years of experience in the sign trade between them, believe that consistent product quality, competitive pricing and personal service are still the keys to a successful business.

Visit the web site at www.acesign.com for full details of the company's comprehensive range of signage and services.

Contemporary range from Signsystems wins customers

This year, 2008, marks Signsystems' 10th year in business. Founded by Jamie Wood, Signsystems, trading as Richard Sutton, is now recognised as one of the leading suppliers of contemporary sign products in the UK. The company operates from its head office and factory in Exeter, Devon, and a showroom in central London.

A remarkable combined figure of more than 100 years sign experience between the staff members illustrates the loyalty and knowledge within the team.

Signsystems holds great faith in working closely with local suppliers in Devon, notably Signs Express (Exeter), DMA Engineering, Brimar Engineering, Revills Finishers, Wilsign and Plastexe. This strategy ensures quick and efficient service at competitive prices whilst contributing to keeping the regional economy buoyant.



Signsystems wins significant work from its showroom in central London.

Continued on page 80.....

DEVON Signmakers

Contemporary range from Sign systems wins customers

.....Continued from page 79

The product range at Signsystems is extensive. There are a total of 15 sign systems - 10 of which are produced in Devon and the other five being imported under exclusive distribution agreements.

Signsystems' latest product, displayhub, was launched at the sign UK show earlier in the year. An electronic digital freestanding and wall mounted display system with powerful software and elegant looks; displayhub is leading the way forward in this rapidly developing market. An amazing new range of electronic door signs are currently in development to add to the range.

Recent clients of Signsystems include the University of Exeter, The Royal Parks, The Natural History Museum, Historic Palaces, Tate Modern, National Gallery and The London School of Economics.

To find out more, go to www.signsystems ltd.co.uk or telephone 01392 686216.



Signage at the University of Exeter by Signsystems.



Signsystems includes household names in its client list.

Picturesque Devon countryside is home for internet based company Sign-Maker.net

Sign-Maker.net is situated on a small Devon farm surrounded by magnificent views. Not a place you would expect to find a sign maker. However, this sign maker is totally internet based. Indeed, if you put Sign Maker into Google you will find it first in the list of sites.

The business started because Shaun Price's mother-in-law, also living on the farm, wanted a sign for her cottage. She suggested that as Shaun is good with his hands he could make it for her. He did, and that was the start of the sign business. Shaun, owner of the business, began with a variety of oak signs, which quickly increased to cedar, sapele, douglas fir and iroko. He then created a range of slate signs along with granites and marbles, these days a large number of large slate signs regular are shipped out from the workshops.

Next, an engraving workshop followed. This now deals with hundreds of memorial plaques and house nameplates every week. Again, these are all ordered over the internet and recently a shopping cart site www.sign-maker.co.uk has been added to run alongside the main site www.sign-maker.net. All mediums are engraved including, brass, aluminium, laminates, wood veneer laminate and corean.

Sign-Maker.net also produces a range of vinyl work on site. As the website has been so successful it was decided to include series of signs made by other companies, which could not be made in the workshops on the farm. These too have proved very popular and now account for 25 percent of turnover. The business continues to grow every year, helped by the fact that Shaun's wife Kate is a website designer.

Find out more at www.sign-maker.co.uk



The engraving workshop at Sign-Maker.net is kept busy with nameplates and more.



An engraved sign by Sign-Maker.net.



Sign-Maker.net produces a range of engraved signs.

Jag Sign Supplies - the right tools for the job

Jag Trade Supplies, a family-run business, emerged in 1996 through the frustrations of Managing Director John Gardener being unable to obtain the right products and tools for the job in his own small sign shop.

This led to the development of the company's first product, Stockframe, an adaptable PVC framing system that is still a best seller today.

Coming from an engineering background and moving into the sign industry 21 years ago John has found that by continuing to run the small sign shop of 10 staff (including his graphic designer son Zack) he gets valuable feedback, enabling him to continually develop new products to make the sign workshop more productive.

Appointed a distributor of Keencut - a world-leading range of sheet cutters, cutting bars and rotary cutters - Jag provides a first class next day service on nearly all products in the range. This includes the new SteelTrak, a highly accurate, dust free wall mounted cutter designed to cut a wide range of everyday signmaking materials, including Dibond, foam, MDF and point of sale materials.

Seeing a gap in the market for more heavy duty cutting Jag then went on to source the Mafell PSS3100SE fully automated rail guided saw. Portable and space saving this saw can cut a sheet size of 3100mm in one pass. It can effortlessly cut up to 3mm aluminium, 8mm acrylic and wood up to 45mm thick as well as most other types of signmaking material.

Being aware that many signmakers are at a premium for space and don't have a computerised router, Jag then worked with its suppliers to develop the folded box pan kit. This enables a Dibond panel to be folded into a 'shoe box lid' effect in a few simple steps using the kit and a handheld router.



This design was created using Aurora Graphics images. Photo courtesy of Barming Signs.

Concerned about cutting corners Jag has this year engineered the Corner Pro 4, a multi operational tool which can round, scallop and punch most materials, including 3mm aluminium. It can also provide the user with a cheaper option for notching 90 degree 'v' cuts for the popular perimeter trim edging.

John is always happy to chat to a signmaker about their tooling requirements. If Jag hasn't got it in stock they will endeavour to source it or can just give advice.

This year Jag has also been appointed the sole UK distributors for the Aurora Graphics product range. The Wraps Software section contains some of the largest images on the market, from seamlessly tile-able fills to single pieces of the biggest ultra hi-resolution images available.

Swann Morton scalpels and blades, Olfa products, straight edges and the largest cutting mats in the UK are all available via www.jagtradesupplies.co.uk or by telephoning 0885 999059. Alternatively, if you fancy a trip down to Devon pay a visit to Jag Sign Supplies.



Jag Sign Supplies is a distributor for Keencut, which includes the new SteelTrak pictured, a wall mounted cutter developed specifically for the signtrade.

TV studio designer chooses Multipanel material

Another tournament, another clever studio design; it goes to show just how versatile Alupanel is. The manufacturer, Multipanel, states "Aluminium Composite Panel has 1001 uses", and this one is certainly pretty impressive.

Studio Designer, Techniscene, chose Alupanel 3mm Silver RAL 9016 to create the set as it was easy to mould and form for the bold structures, whilst the silver finish gave all the glitz and glam needed for broadcasting to Austria's 14 million viewers.

But TV studios are just one of Alupanel's 1001 uses, and with a large range of standard finishes and thicknesses the panels appeal to a number of different end users, from sign makers to shop fitters to trade stand designers ... the list is seemingly endless. Whether it's to establish corporate identity, get a message across, be different, or simply make a statement, Alupanel can be the key to success.

To get in touch with the manufacturer, Multipanel, and find your nearest stockist, telephone 01392 823015.



Alupanel from Multipanel was used to create this stunning studio set for Euro 2008.

Sign & Digital UK 2009 already nearing sell-out – over 80% of stand space already taken

With just over six months to go until the exhibition, Sign & Digital UK 2009 is filling up fast with over 80 per cent of the floor space already taken up. Demand for space has beaten all previous records and exhibitors already signed up for the show include Hewlett-Packard, Roland DG, Robert Horne Group, Hybrid Services, Hexis, Spandex, William Smith, XYZ, Fujifilm Sericol, and many more ...

"Sign & Digital UK is the only UK trade show within the industry that has ABC independently audited attendance figures. Official ABC visitor figures for the 2008 show was at 7,645 visitors, with an overall attendance figure of 9,048 including exhibitors and press. Demand for space for the 2009 show has been fantastic and we recommend securing one of the remaining stands as soon as possible if you don't want to miss out" comments marketing manager Alan Caddick.

Brett Newman of Roland DG concurs "Each year the show continues to be a success, attracting exactly the type of audience we need to be speaking with. Within the first twenty minutes of the first day of the 2008 show we had made a significant sale. This clearly demonstrates why the show is such an important event and is the reason that we come back year on year."

Planning for the 2009 show is well underway and the Sign & Digital UK team are keen to hear your ideas for the 2009 show. Whether it is a topic or issue that you really want to see covered on the seminar programme, or an idea you have for a show feature, then the Sign & Digital UK team can be contacted via e-mail at signanddigitaluk@fav-house.com

Sign & Digital UK works with you all year round to make the most of your investment, and deliver the best show possible. Exhibitors can take advantage of a huge number of perks such as a free direct mail service, use of the show's PR agency to promote activity, free entry into the exhibition guide, post-show visitor data selection, free email shots and much more. Visitors to the show meanwhile will benefit from being able to see the largest, most diverse collection of suppliers unrivalled anywhere in the UK.

So make sure that you get in touch, make suggestions and play an active role in making Sign & Digital UK 2009 the best one yet! We look forward to hearing from you.

For further information on exhibiting visit www.signanddigitaluk.com



The Sign & Digital UK Team.

Diversify your business at Trophex 2009

11th to 12th January 2009 at the NEC Pavilion in Birmingham, UK

Attending the Trophex exhibition is always an important way to start the year if you are in the trophy, awards and engraving industry.

Trophex doesn't just represent the trophy sector alone, all aspects of the industry are represented including engraving - machines and materials, glass and crystal, sublimation, photo imaging, badges, pins, giftware, signage, lasers, decals, embroidery, gifts, promotional merchandise and many more profit making lines.

Visitors to Trophex 2008 really enjoyed the show, many returning year after year as it's a great opportunity to see what's new in the industry, as in this fast moving environment, technology changes quite considerably every year. It's also the perfect show to meet people face-to-face and pick up new ideas and obtain new contacts.

For further information on exhibiting or attending as a visitor visit www.trophex.com



Visitors at Trophex 2008.



Sign-Makers-Products.co.uk



**500mm
£130**

**FABRICATED STEEL
ROTATING PROJECTION SIGN**

**SLIM SNAP SHUT
LIGHT BOXES ONLY 33MM**



**AVAILABLE IN STOCK READY
FOR DISPATCH**

**A1 £150
A2 £105**



**450mm
£110**

**ABS MOULDED
ROTATING ILLUMINATED
PROJECTION SIGN**

**ROTATING ILLUMINATED
DISPLAY SIGN**



**TRIANGULAR
ROTATING ILLUMINATED
DISPLAY SIGN**

**1000mm x 330mm £150
ALSO AVAILABLE
1300mm x 330mm**

**1000 mm x 350mm £125
ALSO AVAILABLE 1300 mm x 350mm
AND 1500 mm x 350mm**



**TEL:
01508
531183**

**HAWTHORN HOUSE
IPSWICH ROAD
LONG STRATTON
NORFOLK NR15 2XB
e-mail: smpnorfolk@aol.com**

**FAX:
01508
531139**

www.sign-makers-products.co.uk



Providing a service for 30 years

Milterbest are Specialist Trade Screen Printers to the sign industry nationwide and with a customer base that spans the whole UK, they are able to offer an ever-growing range of services including many aspects of screen-printing, digital printing, self-adhesive and window stickers.

The largest element is screen-printing signage offering the ability to provide customised designs including large formats, from one offs to high volumes runs, which meet all clients needs.

Developed centuries ago in China, screen printing is a way of supporting a complex stencil by attaching it to a mesh. The very first techniques used a web of human hair, followed by loose woven silk stretched on a frame. Now nylon fabric or metal meshes are used, but the basic principle is the same. The ink is pushed through the mesh using a rubber blade or 'squeegee' and prints onto the paper or fabric where it is not blocked by the stencil. Still a major form of commercial printmaking, it was much used by the pop artists in the 1960s, especially Andy Warhol, who was also commenting on the predominance of printed images and their iconic power.

The 3,000 sq ft facility is located in Hove on the edge of the busy port of Shoreham. The company has been providing signage and a range of other services for the last 30 years and still retains many of its original clients and an ever growing client base. Much new trade business comes from word of mouth and Milterbest is a "Buy With Confidence Approved Supplier" with Brighton & Hove Trading Standards.

A key area is estate agent boards, which has seen a significant change in the recent credit crunch, with much more emphasis on letting as opposed to sales. Contrary to press speculation, Milterbest is providing signage to many new letting companies.

Estate Agent boards include For Sale/To Let boards, T Boards, V Boards, Flag boards and Slips to promote when Sold or Let.



Estate Agent boards are a key area of Milterbest's operation.



Milterbest located in Hove.

What makes Milterbest different is its flexibility to meet varying customers needs; creativity when laying down designs, speed and great service with the human touch. Milterbest will produce the initial designs, prepare the origination, or work from your designs and artwork.

Milterbest pride themselves on the quality of its work, customer service and understand the requirement for short lead times in what is a very competitive market place.

The team at Milterbest are very keen to develop the trade business so if you have a requirement please feel free to call 01273 417009 to discuss special trade deals or email alan@milterbest.co.uk





Size:
750 x 500mm*
(*Image area)

Folding Swing Sign

This folding swing sign is easy to transport and store. Folds flat for easy storage. Manufactured from 25mm square tubing with 1.2mm zinc coated steel panel.

Bus Stop Sign

A useful sign for marking meeting points or giving direction. Suitable for indoor and outdoor use. Available with lightweight or located base (as shown).

Available in 3 heights
1 metre high • 1.5 metre high
2 metre high



Available in 2 sizes in any combination
635 x 457mm (A2)*
530 x 450mm*
(*Image area)



Handysign

This lightweight and easy to move 'A' board is manufactured in 1.2mm zinc coated steel.

- Powder coated in white as standard
- Integral carry handle

Easy to assemble.
Custom made to your own requirements and sizes.

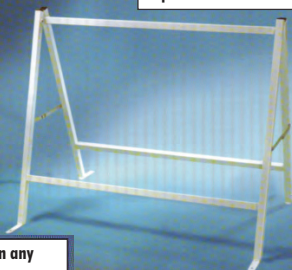

Banner Frame

The easy way to display your banners. Fabricated from 25mm square section steel tubing, this double or single sided frame comes in a modular easy to assemble system.



Available in 3 sizes in any combination
864 x 533mm* • 876 x 635mm*
1170 x 838mm* • (*Image area)

Pavement Sign

1.2mm zinc coated steel. White powder coated. Available in 3 sizes and 4 styles. i.e. Standard, poster, blackboard and poster blackboard.

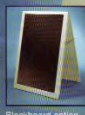

Legged Pavement Sign

Manufactured from 1.2mm zinc coated steel.

- Powder coated in white as standard
- Two heavy duty metal side stays and legged feet
- Double folded sides give extra strength

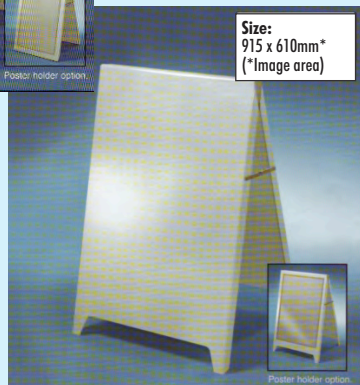

Size:
915 x 610mm*
(*Image area)

DES
DES Ltd

Tel: 01663 744824
www.desltd.co.uk

**CATALOGUE
ON
REQUEST**

JAG

TRADE SUPPLIES

Innovative Tools
Everyday Essentials
Competitive Prices
Standard Next Day Delivery

Official Distributors of
Impact Vehicle Outlines
Aurora Graphics
Swann Morton
FlexiSIGN
Keencut
Penloc
Mafell

Call us for a free brochure
Freephone 0800 5 999 059
Or visit our online store
jagtradesupplies.co.uk

Brighton Trade Signs - Suppliers of lettering to the sign trade

Brighton Trade Signs specialise in the manufacture and supply of lettering specifically for the sign trade. They can offer a wide range of materials including acrylic, composite, foam and metal in either flat cut or built up styles. Illumination can be added by using either modern LED technology or traditional neon. The easy to follow price list will become invaluable to the sign maker as this allows them to construct their price in minutes as opposed to having to wait hours or in some cases days for a quotation.

Sales manager Dave Rossetter who has worked in the trade supply industry for many years says: "My experience with servicing the sign trade has shown me that responding quickly to an enquiry is the most important factor in being a trade supplier. By giving our clients a comprehensive price list they can formulate an accurate cost without the need to go through the rigmarole of raising an enquiry and waiting for a price." Should you require any further information then please do not hesitate to call and our sales staff will be more than happy to help.

As important as a high level of service is, then so is the quality of the products, highly motivated and skilled staff produce all aspects of lettering to a very high standard with no shortcuts taken. There is no compromise on the quality of materials used and with new materials and effects becoming available all the time there are no limits to what can be achieved.

The service does not stop at lettering, should you require your lettering to be mounted to a sign tray these can also be supplied in aluminium, stainless steel or composite materials. Installation can also be arranged at competitive rates and with complete discretion, if you take up all the services we offer then all that is left for you to do is write up your customers invoice, the most satisfying part of any job.

For further information call Tel: 01273 413018 or visit www.brightontradesigns.co.uk



Examples of lettering produced by Brighton Trade Signs.



A first class service based on over a century of experience, the latest technology and specialist professionals



To view our complete portfolio, please visit our website:
www.hallmarksigns.co.uk

020 8686 6649
email: sales@hallmarksigns.co.uk



Signs and Plaques

- Sign Industries specialise in the production of fine engraved brass, bronze and stainless steel signs.
- Stringent quality control procedures are followed throughout
- Specifications can be provided without charge or obligation.
- Urgent orders can be made and delivered within 72 hours to most of the UK

Most metal is 3mm thick.

Surface areas range from matchbox sizes up to 2m diameters.

Comprehensive fitting packs, including masonry drills, are provided.

The company has full artwork facilities, and can easily work from a rough layout, incorporating logos and ornate work, as well as special shapes and fittings.

Any Pantone or BS colour can be matched.

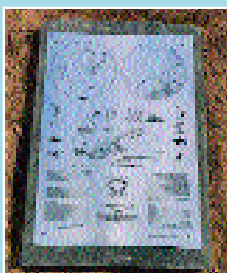

SIGN INDUSTRIES

Tel: 01241 828 694 • Fax: 01241 828 331

www.signindustries.com

info@signindustries.com

Serving the Sign Trade

Ashby Trade Sign Supplies

Curved Insert System



Our **Curved Insert System** is supplied pre-cut, comes complete with anti-glare acrylic covers and has plastic or metal end caps

These signs are ready to accept your digital images, vinyl text, screen prints or DDA inserts.

We have over two hundred **Boxed** and **Ready** sizes to choose from and bespoke sizes can also be supplied.

from only
£1.62
price excludes graphics

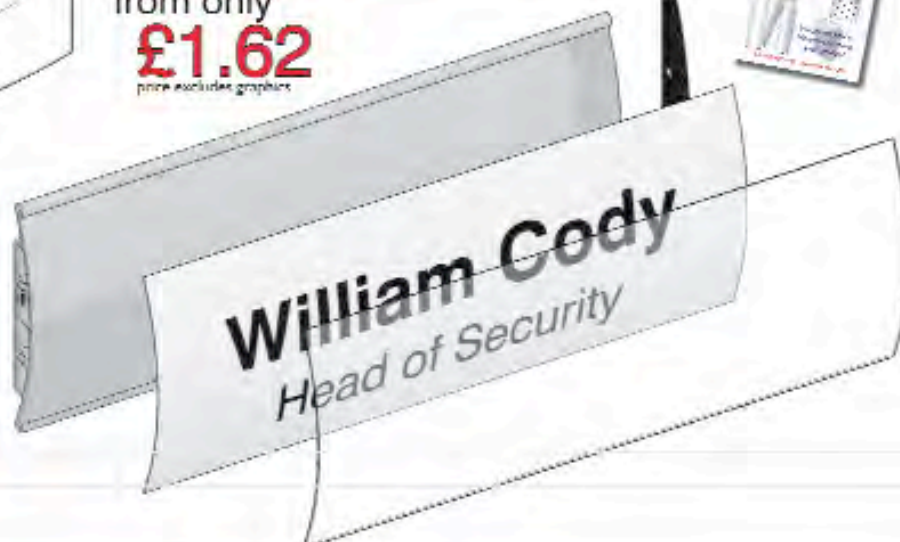

Ashby
Trade Sign Supplies

APPOINTMENTS

Roland DG (UK) appoints new director of sales



Martin Phillips, Director of Sales Roland DG (UK) will focus on developing Roland DG's reseller partnerships.

Roland DG (UK) has appointed senior sales executive, Martin Phillips, to the newly created position of Director of Sales. Phillips, who has in excess of 20 years' channel experience in the technology sector, will focus on developing Roland DG's reseller partnerships.

Roland DG (UK) Managing Director, Jerry Davies, says: "We're delighted to welcome Martin to Roland DG (UK). He has a wealth of experience working for some of the largest technology brands and takes control of a very talented sales team. From a strategic perspective, these are exciting times for Roland DG, with the recent launch of the world's first UV print & cut machine, the VersaUV LEC-300, which is aimed at both core and new, adjacent markets. Our principal route to market is via our network of authorised dealers, which means that much of Martin's role will be spent developing and adding value to existing channel partnerships, as well as identifying and converting new market opportunities."

Roland DG (UK), Director of Sales, Martin Phillips, says: "Roland DG (UK) has some truly innovative technologies, is a recognised leader in its field and has a gifted management team, which is why I wanted to join the company. I believe in developing mutually beneficial, long-term channel partnerships with companies who understand the importance that end user satisfaction has on Roland DG maintaining its position. I will also work to target and grow new niche markets and help our partners exploit these opportunities."

For further information visit www.rolanddg.com

Colortrac appoint Matthew Harris as director of operations

Colortrac Limited, the fast growing large format scanner manufacturer, has announced the appointment of Matthew Harris as Director of Operations.

Matthew brings to Colortrac more than 30 years experience gained in senior appointments within the British electronics, telecommunications, safety and quality certification industries.

"The appointment of Matthew as Colortrac's first Director of Operations is a significant milestone in the history of our company," says Graham Tinn, Colortrac's Managing Director. "Matthew will fulfill a vital strategic executive role as Colortrac continues to grow rapidly and expand its product ranges by bringing exciting new and innovative wide format scanners to AEC, CAD, GIS and graphics markets worldwide.

"Matthew's primary role is to direct and lead our production, quality assurance and technical support staff as we increase our production capacity, implement ISO quality processes and improve our product support activities for the expanding end user base world-wide. Matthew will be based at our UK HQ and split his time between our UK and Suzhou PRC operations centers. I am looking forward to working closely with him."

For full information on Colortrac and the SmartLF range of large format scanning solutions, see: www.colortrac.com



Matthew Harris, Colortrac's new Director of Operations.

one to one
engravers ltd

The FASTEST engravers in the world!

engraving and chemical etching



Suitable for
LIFT EXITS
also hotels, offices, hospitals,
business centres, etc.



MAGSLAT
MAGNETIC INTERCHANGEABLE DIRECTORY SYSTEM



**Stainless steel, Hardwood or Lasermax
Magnetic Interchangeable Directory Systems**

Many standard sizes available — custom sizes made to order

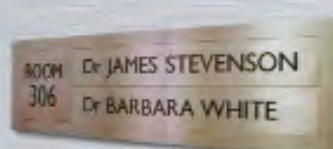
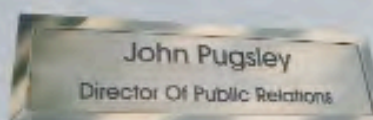

Interchangeable nameplates and door sliders

**Engraving and Chemical Etching on to
Brushed or Mirror Stainless • Brass • Bronze**

Please ask for Price List



Brushed stainless with or without wooden backing



Brass

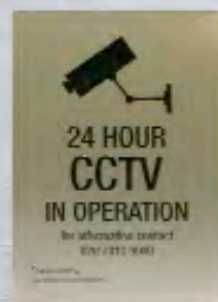
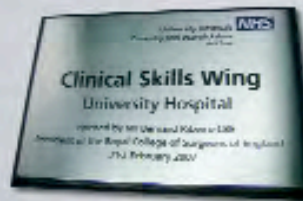

Laser Engraved Plastics and Rigid Laminates
wide range of colours — cut to any shape

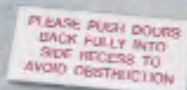

Call today for
Unbeatable
prices!

Tel: 01604 644604

E-mail: info@otoel.com

Fax: 01604 644755

Web: www.otoel.com

Unit 3 Cirrus Park, Lower Farm Road, Moulton Park, Northampton NN3 6UR

one to one
engravers ltd

Signmaster Systems Ltd

Easymount Laminator

These versatile laminators can handle materials up to 25mm thick, including card stock, foamboard, MDF or rigid PVC board. The Easymount™ can also be used as a vinyl & masking tape applicator.

- Forward and Reverse
- Variable Speed
- Foot Pedal
- Hot or Cold
- Free Installation
- On-site Warranty

**GREAT
VALUE From
£999**



Special Offer JM 54" Laminator

stand, delivery & £300 media
£1995.00

Graphtec Vinyl Cutters



**NEW!
Ring for
best price**

Graphtec's most popular and affordable cutters are ideal for cutting all types of sign making vinyl

The all NEW FC8000 series High Performance cutting plotter is an industry leader for sign makers, graphic artists, auto-attended professionals, countertop installers and other related users.

The newly designed FC8000 has added features such as: 3 inch wide user-friendly LCD control Panel, a Dual configuration function (two-user set and save customized conditions), an optional Ethernet capability (run multiple machines from one location), additional push rollers with 3 tension settings and enhanced ARMS system.

- Tangential Emulation for super accurate cutting.
- Free media basket
- ETHERNET connectivity
- Includes cutting software
- Includes cutting software
- USB or serial connection
- Mac and PC compatible
- Fastest cutting in class
- 600g max cutting force

Bargain Corner

Uniform Cadets



**From Only
£4995
Installed**

- Second User
- 30" or 54" Print & Cut
- Full Solvent

Summa D120



**Ring
for best
price**

- With stand
- 48" media width
- Second User Machines
- 2 available
- 1 with opas 1 without

Roland Versacamm



**Only
£9495
NEW**

- SP540 54"
- Eco-Sol max Ink
- Print & Cut
- 12 month warranty
- 2 day training course

Signlab 8



**NEW
Upgrades From
£125**

SIGNLAB 8 brings even more design and production tools than ever before. If you are digitally printing signs or plan to in the near future, Signlab is the must have software for your business.

- New Design Tools
- 75 Plug-ins Added
- Bitmap Editing Program
- Pro Text Compose Tools
- Halftone labels
- Vectorization Wizard

Sales line: 0845 130 55 65

All pricing subject to VAT.

Mimaki JV33 Solvent Printer and CG series Cutter



Call
for best
price.

In addition to various enhancements which bring out a high quality print of 1,440 dpi, the new JV33 series has increased print speed over the JV3. With its compact design and affordable price, the JV33 series is an attractive option for any shop. Mimaki's flagship product has established high standards which set it apart from the competition.

Awarded best 1.6m printer 2008 by EDP

- NEW high speed print head.
- 1300mm & 1600mm print widths
- Uninterrupted Ink Supply System
- Includes media take-up
- Contour cut and die cut
- NEW ink formulation Wider Gamut

Mimaki CJV30 Solvent Print and Cut



NEW
Call for best
Price.

To specified quality, high speed, white ink, and all the best features of the award winning JV33 now available with in-built cutting. Complete with take-up unit on all sizes the CJV30 provides the complete all in 1 package.

The Mimaki CJV30 is available in four sizes to provide a solution from the smallest to largest of setups.

Print & Cut in one machine

- Same top quality printing as JV33
- 610mm, 1000mm, 1300mm & 1600mm print widths
- Uninterrupted Ink Supply System
- Includes media take-up
- Instantly drying printing
- Print & Cut in 1 machine

Roland VersaART Rs640 Eco-Sol Printer



NEW
Call for best
Price.

The VersaArt RS series of eco-solvent wide-format printers integrates the latest technologies from Roland's award-winning VersaCAMM and SOLJET PRO III models. Offered in 54" and 64" 4-colour (CMYK) models, the VersaArt is the perfect production tool for both indoor and outdoor graphics including signs, POP/POS materials, banners, posters, vehicle graphics and wraps. It also supports self-signage and fabric applications.

Newest addition to the Roland Range

- 1600mm cut width
- Versaworks RIP Software
- Print to standard materials
- RIP/C reduced banding
- Up to 21Msq/h
- Very low running costs
- Eco-Sol Max Ink

Roland VersaCAMM Eco-Sol Print and Cut



Call
for free quotation
training &
software

SOLJET ProIII XC540
Ring for details

Advanced JET AJ1000
Ring for details

The instantly recognisable Roland VersaCAMM™ range is the world's best-selling integrated print & cut system.

Designed to deliver precise, 1440dpi durable 4-colour inkjet printing and fast, accurate digital cutting all in a single easy-to-use device, the VersaCAMM™ VP is highly versatile, very economical and seriously productive. Combined with Roland's proven Eco-Sol Max™ ink it consistently produces great images on a host of materials - making it ideal for a huge range of banner, poster, exhibition, POS, display, sign and label applications.

**SignLAB & PRINT & CUT for Versaworks
ONLY £550**

- 760 or 1370mm cut width
- Versaworks RIP Software
- Print to standard materials
- 1440 dpi photo quality
- Print and cut in one unit
- Instantly drying printing
- Very low running costs
- Eco-Sol Max Ink



Mimaki

Uniform

Summa
SOLUTIONS

GRAPHTEC

www.signmaster.co.uk

It means what it says

fast professional results for all your etched signage needs

EtchFAST — for fast, reliable etching



Simple and Stylish Signs

with optional wooden backing

Large lettering or fine details

including both on the same panel

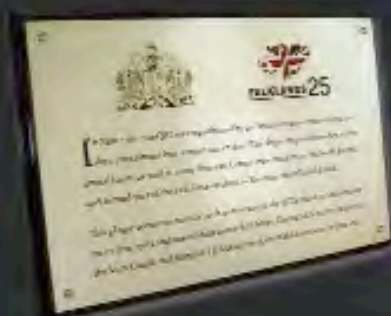

Multi-coloured detailed fills

on text, images or both



Complex shapes no problem

engraved or laser cut to your design



Engraving on Marble, Slate and Stone

Also full engraving service on metals and laminates

Your artwork gets straight to work

what you see is what you get

We are able to accept artwork in .EPS, .AI,
Corel Draw and Signlab formats



etchFAST has 50 years' experience in Chemical Etching and Engraving

TEL: 0208 880 2070

FAX: 0208 880 2333

Web: www.etchfast.com

E-mail: info@etchfast.com

Unit 5, Crusader Industrial Estate, 167 Hermitage Road LONDON N4 1LZ

The
321
Banner System



Can be used in either
a straight or curved
configuration.



3 Interlocking Banners
Combine 2 form 1
large display.

**SPECIAL TRADE
PRICE: £149.99**

Including
2 LIGHTS and CARRYING CASE

(Excludes Graphic Panels)

(Distributor Rates also Available)

EXHIBITION

EXHIBITION & DISPLAY
SOLUTIONS

01604 230445

mobile: 07740 445520

www.exhibitions-displays-interiors.co.uk

CLASSIFIED

Boxed classified advertising starts at £20 with unlimited wording. Will be seen by over 20,000 readers. For further details or instant quote for your advert ring

01295 660666

FOR SALE

Surplus to requirements

CNC Router 3050 x 1540mm cutting area
Vacuum bed - spray mister coolant system
PC and easy to use software - **£3,000 + Vat**

Laminator Sirocco 1400c roll fed laminator
Hot & cold Lamination 1400mm width **£2000 + Vat**

Contact Ken 07710 286414

FOR SALE MIMAKI JV3 160s

Complete with inks and Silver Warranty (Optional).
Computer & Onxy 7 Rip software (can be seen running)
Separate Swiss Air Filter Purification Unit (Optional).

£7,000 +Vat

Contact 01223 506046

VACANCIES

GRAPHICS TECHNICIAN AND INSTALLER VACANCY

We are a busy London based sign making company looking for a new member of staff to join our friendly team.

Applicants should have good knowledge and experience in the sign making industry along with a first to learn more.

The job includes workshop work such as: vinyl cutting / weeding and application, PVC finishing and welding, sign finishing and mounting. Along with on-site installations for exhibitions and the retail market.

Working hours are Monday - Friday with occasional overtime during the week and at weekends.

Applicants must have a full UK driving licence.
Salary will be based on experience.

Please send your CV to:
Glen Jackson
Unit 2,
Parkside Industrial Estate
Culvert Place
Baffins
SW11 5BA
glen@20twentygraphics.co.uk



**20
TWENTY** Graphics

PRODUCTS

FOR SALE MIMAKI JV3 160SP

3 yr old, in excellent condition. Front dryer unit, Take up roller, Serviced by Hybrid from now, Genuine Mimaki ink used.

No 111's, not still in use, Can be seen working at premises in Glasgow.

£6500+vat ono

Contact Alex. 0141 554 2000
alex.lyon@evm.co.uk

REMEMBER

YOUR CLASSIFIED ADVERT

CAN APPEAR ON OUR

WEBSITE AT:

www.sign-update-magazine.co.uk

LASER ENGRAVED INTERCHANGEABLE MAGNETIC DIRECTORY SYSTEMS

O/A SIZE 400 x 282mm (16" x 11")



- Interchangeable
- No keys required
- Changed in seconds
- Secret Fixings
- Easy to install (only 4 screws)
- Stylish Design
- Cost effective
- Exterior / Interior

Wide range of colours available

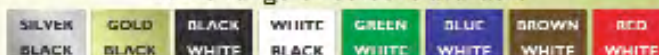

If colours not shown PLEASE ASK

Systems also available in Stainless Steel and Hardwood

Tel: 01604 644604

E-mail: info@otoel.com

Fax: 01604 644755

Web: www.otoel.com

**one to one
engravers ltd**

Unit 3 Circus Park, Lower Farm Road, Moulton Park, Northampton NN3 6UR

SEND US YOUR
DIGITALLY PRINTED
BANNERS
FOR FINAL MAKE-UP

**BLANK
BANNERS**
for you to vinyl letter
or screenprint

24HR SERVICE
for Flags, Banners and Surfings

TROUNGE
The Banner People

0161 740 2159
FAX: 0161 731 4766
Email: sales@trounges.co.uk

clustarack™
choose cluste, not clutter

**Protect Media
Save Time
Reduce Waste
Save Money**

Available for:
Dye • Solvent • UV
Mount Film • Vinyl
Lamination
Encapsulation

T: 02392 474 111
E: sales@clustarack.co.uk
www.clustarack.co.uk



Future Recruitment Ltd.

Open 8 am - 8 pm

☎ 0161 485 8888

Our team of consultants cover all the UK



Sue Kirkman
Recruitment
Consultant



Jane Houghton
Managing
Director



Louise Clarke
Sign
Consultant



Hollie James
Print Management
Consultant



Helen Thomas
Board Level
Consultant

Search & Selection

Signs Screen & Digital Graphics Printing

www.futurerecruitment.com

info@futurerecruitment.com

HAVE YOU VISITED OUR WEBSITE LATELY?

We have added a selection of YouTube video
tutorials on there for SignLab and CoreIDRAW.

www.sign-update-magazine.co.uk

PROTECT YOUR SIGNS

THE ULTIMATE BIRD DETERRENT

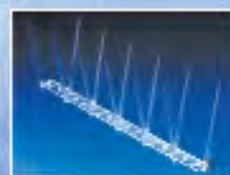

- Transparent 17' stabilised polycarbonate
- User friendly, rounded tips - not harmful to pigeons
- Self adhesive fitting tape option available (no glue or screws needed)
- 8 Snap off grooves per length - no waste!
- 7 Glue fixing holes reduces adhesive costs!
- Light weight, stacks compactly - reduces storage space, makes it easy to carry on site.
- Made in the UK

Flock-Off bird deterrents Ltd.

PO Box 92 Ware, Herts SG11 2BD

Tel: 01279 503250

Fax: 01279 659133

Email: sales@flockoff.co.uk

www.flockoff.co.uk



It means what it says —

fast professional results for all your etched signage needs.

EtchFAST — for fast, reliable etching

Chemical Etching and Engraving

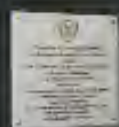

Engraving on Marble, Slate and Stone
Also full engraving service on metals and laminates

Large lettering or fine details
including both on the same panel



Complex shapes no problem
engraved or laser cut to your design

**See our main advert
on page 53**

*etchFAST has 50 years' experience
in Chemical Etching and Engraving*



TEL: 0208 880 2070

Web: www.etchfast.com

FAX: 0208 880 2333

E-mail: info@etchfast.com

Unit 5, Crusader Industrial Estate, 167 Hermitage Road LONDON N4 1L2

NEW from www.ispitrade.com

i-SPI EEZY FRAME Cable Frame Unit



i-SPI EEZY FRAME
Cable Frame Unit

2m x 1m. (Adjustable)

**To include all acrylics
and cable components**

9 x A4 unit Only £239
(EEZY FRAME 9)

12 x A4 unit Only £269
(EEZY FRAME 12)

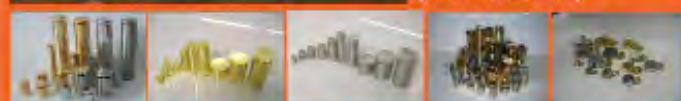

Tel 0845 241 2467

Web: www.ispitrade.com

Tel 0141 764 1600

email: chris@ispitrade.com

Fax 0141 778 5824

**LOWEST PRICE
GUARANTEED**

Lo-Call 0845 241 2467



DOMES BY PROJECT PLASTICS

SPECIALISTS IN PLASTIC FABRICATION

- ACRYLIC SHOPS AND SHAPES
- 3MT X 2MT C.N.C. ROUTING
- LASER CUTTING / ENGRAVING
- CURVED FORMING UP TO 3MT X 2MT
- PLAT CUT ACRYLIC LETTERS
- PROTOTYPE AND BESPOKE SPECIALISTS
- POINT OF SALE DISPLAYS

TEL: (01206) 868696
FAX: (01206) 793737
www.projectplastics.co.uk
 7 George Way Business Park
 Colchester, Essex CO1 8HF

trade digital print & cut service

1370mm x any length
1440 dpi
banners - vinyls - posters etc.

no minimum order charge

active digital printing
01708 343 555
dan@activesignsanddesigns.co.uk

General Banner company Ltd.

BLANK BANNERS

Exterior Grade 630 gsm, Welded hems
3m wide to Any Length

3m Wide Solvent Ink Jet Printing

Now In House

BANNER FRAME KITS • WALL POLES
ROPE & BUNGEE LOOPS • SOFT BANNER VINYL IN STOCK

Ask For Free Trade Sample Pack

Tel 01845 574455 fax 01845 574433

Sales@generalbanner.co.uk
[Web: www.generalbanner.co.uk](http://www.generalbanner.co.uk)

General Banner Co. Ltd. Thirsk Industrial Park, York Road, Thirsk, North Yorkshire YO7 9JG

SCHOOL OF MOTORING TOP SIGNS

YOUR NAME
 YOUR TEL No.

SOM 1
 0191 512 0096

ANDERSON
 0191 512 0096

SOM 2
 0191 512 0096

L F LADG
 0191 512 0096

LETTERCRAFT TOPSIGNS UK

MAGNETIC ROOF SIGNS -
 CHOOSE FROM 6 DESIGNS

- SIGNS SUPPLIED WITH OR WITHOUT ILLUMINATION
- LOWEST TRADE PRICES WITH DISCOUNTS FOR QUANTITY
- HIGHEST QUALITY SIGNS FROM THE COUNTRY'S LEADING MANUFACTURER
- BLANK SIGNS AVAILABLE FROM STOCK FOR IMMEDIATE DELIVERY

Mill House, Market Place, Houghton-le-Spring,
 Tyne & Wear DH4 8AH
 Telephone: 0191 512 0096 Fax: 0191 584 7804
www.lettercrafttopsignsuk.co.uk

PC60 Cartridges

From Only **£5 per Cartridge**
 Quantity Price shown
 Ribbon Refills at £4

Do you need a Sample?
Ring Carol
Tel: 01254 704330

New Genuine Roland Original
PrintHeads Fitted
 Ring for price
Independent Engineers

Exchange
Cartridges X5000
PrintHeads X5000
Cutter Blades X5000
610mm Vinyl X5000
Next Day Delivery
WHY PAY MORE?

signBLANKS

Trade Only Prices

Illuminating Projecting Wall & Ceiling Signs

From Only **£60 each**

Patent. Oval. Square. Oblong
HeavyWeight or LiteWeight
 Enamel

TRADE only prices
Best Bulk Prices
Full Warranty
Next Day Delivery
Ring for Catalogue
Ring Ross or Carol
Tel: 01254 704330
WHY PAY MORE?

DIAMOND EDGE POLISHERS

UP TO DATE TECHNOLOGY AT AN AFFORDABLE PRICE

A bench-top machine which can handle single or multiple workpieces up to 20mm thick is now available

HEAT BENDERS

A NEW RANGE OF HIGH QUALITY MACHINES

We can offer machines to suit all needs capable of bending materials such as PMMA, PS, PP, PVC and acrylic from just 0.3mm to 20mm thick

FLAME POLISHERS

STILL THE CHEAPEST AND SIMPLEST WAY
 to apply a professional finish to cut edges of acrylic material

AWLTECH

For more information or a brochure call **AWLTECH**
 Tel: 01483 569232
 Fax: 01483 569263

SignTrade

20% discount SUMMER SALE

SignTrade Letters is now established as a leading supplier of moulded and cut letters in the UK. Operating from 1 centres, we offer an unparalleled service to the sign trade at very competitive prices. Please visit our website for details.

TEXACO
HONDA
Iceland.co.uk

FA

Quality Moulded Letters
 Thousands of styles of cut-out letters
 ChromaSign moulded letters
 Acrylic domes and letters
 Roll-on delivery service

T 0500 456700
F 020 8349 5806
www.signtrade.co.uk
signtrade.co.uk

Manufactured and supplied to the sign industry by

A DISPLAY

Castle Trading Estate,
 Portchester, Fareham,
 Hants PO16 9SF

www.a-display.co.uk

PAVEMENT SIGNS - READY FOR YOUR VINYL

'A' Board

Swing Sign

Poster Board

Heavy Duty Dome

ASK FOR OUR FULL CATALOGUE - Tel: **023 9222 1222** Fax: **023 9222 1234**



YorKut

LETTER COMPANY

YOUR FLAT CUT LETTER TRADE SERVICE

**FLAT CUT LETTERS
AT BEST PRICES**

ACRYLIC • FOAM PVC • MAGNETIC • MEDITE
STAINLESS STEEL • ALUMINIUM • DIBOND

Call 01904 690330

YorKut Letter Company, 34-36 Auster Road,
Clifton Moor, York, YO30 4XA.
email: sales@yorkut.co.uk Fax: 01904 692155
www.yorkut.co.uk

YorKut Letter Company is a subsidiary of Sign*W*Ramia (York) Ltd

BETA BANNERS

BLANK BANNERS FOR YOUR GRAPHICS
TOP QUALITY BANNERS-LOW, LOW PRICES!
NEXT DAY DELIVERY
NO ACCOUNT NECESSARY
DISCOUNTS AVAILABLE
YOU CAN'T BEAT A BETA BANNER!

**TEL/FAX: 01875
61 61 62**

MAGNETIC ROOF TOP SIGNS
for Driving Schools, Taxis etc.



Super quality ABS sign
with black bar for your letter

THE ADVERTISER



A unique, brilliant, illuminated
vehicle sign that uses removable vinyl
or printed advertising inserts.

GRAPHIC tel: 01793 542678
01793 430788
29 Eastcott Hill, Swindon, Wiltshire SN1 3JG
www.graphicservices.uk.com

Teddy STOCK DOMES



18 SIZES 100mm to 1800mm
A range of clear cast acrylic domes
ready today and delivered tomorrow.
"SPECIALS" from 140 sizes

TALBOT DESIGNS LTD
TEL: 020 - 8346 8515
FAX: 020 - 8349 0294
e-mail: domes@talbotdesigns.co.uk
website: www.talbotdesigns.co.uk

White Villa

Awnings, Canopies, Signwriting,
Banners, Digital Printing



tel: 020 7237 8000
fax: 020 7237 8621
www.whitevilla.co.uk

Trade price from main
distributor of no. 1
Italian awnings

QUALITY
PESAW

The heat press system
important not only with
transfer system
consistency of temperature
and pressure and for
successful results

HEAT PRESSES



xpres
Transfer Technology

www.xpres.co.uk
Tel: 01332 80 00 60
Fax: 01332 80 50 60

Football Shirts, T-shirts,
Rugby, Polo Shirts, Caps,
Jackets, Sportswear,
Promotional Wear,
Workwear and more

A versatile
combination
of the Xpres cutter and an ink jet
or sublimation printer

ULTRAGRAPHICS



xpres
Transfer Technology

www.xpres.co.uk
Tel: 01332 80 00 60
Fax: 01332 80 50 60



THISTLE SIGN SERVICES

FOR YOUR SCOTTISH INSTALLATION SOLUTIONS

Neon Specialist
Pole Signs
Grillages / Concrete excavations
Flexface
LED
Awnings
Vinyl Manifestations
Surveys

Tel: 01324 820230
Fax: 01324 820240
email: thistle.signs@btopenworld.com
For Peace of Mind
Call
THISTLE SIGNS LTD

WANTED

Engraving Machines
manual and computerised,
most makes, in any condition
Tel: 01992 899255
Fax: 01992 899256
Evening - Tel: 01707 872991
email:
sales@ronamachines.co.uk
www.ronamachines.co.uk

A1 SIGNS
Manufacturers of High Quality
NEON & COLD CATHODE
• Design • Manufacture •
• Installation • Service & Repairs •
020 8646 9886
Email: a1signs@btinternet.com
Unit 10, Wembley Trading Park, 1000 Central Drive, Wembley, W20 4BT

signs & more
sign BLANKS
A BOARDS
Trade Only Prices
Quality Product
From Only **£30 each**
5 Allu Displays
2 sizes per model
Lowest **TRADE** only prices
Best Bulk Prices
Full Warranty
Next Day Delivery
Ross or Carol
Tel: 01254 704330
WHY PAY MORE?

THE Biggest SqueeGee Range
Bulk Trade Prices
All Types & Sizes
Traditional, Chislers,
Felt Edged & Felt SqueeGees
Sleeves, SqueeGee Holders.
Ross or Carol
Tel: 01254 704330
Full Warranty. Highest Quality
All models ExStock
Next Day Delivery
Ring for full list
Vinyl Kit SqueeGees
3M & Renown
WHY PAY MORE?

FRETSHOP TRADE CNC LETTERING

FAST, FRIENDLY RELIABLE TRADE SERVICE AT THE RIGHT PRICE!

EXAMPLES OF OUR COMPETITIVE PRICES CALL FOR A GREAT DEAL ON FLAT CUT TEXT

ACRYLIC (NON EXTENDED TYPEFACES)														ALUMINIUM COMPOSITE TEXT ALSO AVAILABLE- CALL US																					
SIZE (mm)	50	75	100	125	150	175	200	250	300	420	500	610	1200	3mm	60p	72	88	108	131	167	224	302	422	773	958	1161	4521								
5mm	82p	99	131	163	195	247	324	535	732	998	1291	1564	6181																						

LOGOS TO BE COSTED SEPARATELY FREE FULL SIZE NON PRICKED DRAWING NOTCHED CARD TEMPLATES AVAILABLE!

FOAM PVC (NON EXTENDED TYPEFACES)														COLOURS & OTHER SIZES AVAILABLE CALL US																					
SIZE (mm)	50	75	100	125	150	175	200	250	300	420	500	610	1200	3mm	38p	49	75	93	105	122	144	217	274	447	528	728	1691								
5mm	47p	65	99	126	184	208	234	335	445	628	738	985	2702																						

10mm, 19mm and 25mm are available in white foam PVC please call for prices
PLEASE NOTE WE DO NOT PRODUCE REAL METAL OR BUILT UP TEXT

ALL SALES- PAYMENT IN FULL BY MAJOR CREDIT CARD ON DESPATCH
RECEIPTED INVOICE SENT TO CLIENT WE DO NOT RETAIN ANY CREDIT CARD DETAILS
ON ANY FORM OF DATABASE WE DO NOT SHARE ANY DETAILS WITH ANYBODY!
TOTAL CLIENT CONFIDENTIALITY GUARANTEED.

ORDERS WHERE POSSIBLE ARE DISPATCHED WITHIN 72 HOURS COSTS ARE EXCLUSIVE OF SECURE PACKAGING, DELIVERY AND VAT.
GOODS ARE SENT BY BUSINESS POST ON A NEXT DAY BASIS DELIVERY TIME UPGRADES ARE AVAILABLE AT EXTRA COST IF REQUIRED.
SAME DAY QUOTATIONS SENT BY TEL, E-MAIL OR FAX DISCOUNTS GIVEN ON LARGER ORDERS VECTOR, EPS, AI, PDF, CDR FILES REQUIRED.
LOCATORS AND ACCURATE FIXING DRAWINGS ARE ADDITIONAL IF REQUIRED ALL JOBS ARE SENT WITH FREE FULL SIZE SPACING DRAWING

PRICE PROMISE WE WANT YOUR BUSINESS WE WILL TRY TO
BEAT ANY LIKE FOR LIKE WRITTEN QUOTATION
CALL US FOR A QUOTATION TODAY

FULL VINYL LETTERING AND DIGITAL PRINT SERVICE AVAILABLE
EXHIBITION AND CONFERENCE & POLYSTYRENE GRAPHICS A SPECIALITY

THE FRETSHOP HOTLINES: Tel 01274 585511 fax 01274 585522
E-mail: steve@signagraphics.com Mobile 07831 828636.

THE BEST QUALITY- THE BEST SERVICE- YOUR FRIENDS IN THE TRADE ESTABLISHED 30 YEARS
FRETSHOP AND POLYSHOP BY SIGNAGRAPHIC THE COMPLETE GRAPHICS SERVICE www.signagraphics.com

WE WANT YOUR BUSINESS... TRY US ON YOUR NEXT JOB!
FOR A FAST COMPETITIVE AND FRIENDLY TRADE SERVICE

ALONG WITH OUR GREAT FLAT CUT PRODUCTS, HAVE YOU THOUGHT OF TRYING OUR FLAME RETARDANT POLYSTYRENE LETTERING AND LOGOS?

THEY ARE GREAT FOR THAT
PUNCHY INTERIOR OR SHORT LIFE
EXTERIOR GRAPHIC CONFERENCES
EXHIBITIONS • IN STORE •
THOUSANDS OF USES!
Sizes up to 1220mm HIGH and
75mm THICK
PAINTED, FACED IN VINYL
OR INKJET PRINTS - YOU NAME IT,
ANY TYPEFACE WITH SPACING
TEMPLATES.



**CALL STEVE NOW FOR ADVICE OR
SAME DAY QUOTATION ON
01274 585511 OR 07831 828636**
WE HAVE PRODUCED THESE FOR
25 YEARS AND WE STILL MARVEL AT
THEIR APPEARANCE!
...ANOTHER GREAT PRODUCT AND
SERVICE FROM THE EXPERTS...
FRETSHOP BY SIGNAGRAPHIC

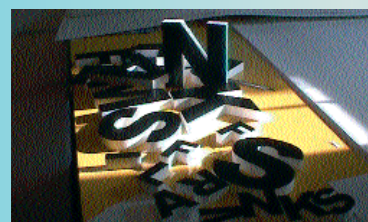

EXPERIENCED FITTERS
CSCS & IPAF
CARD HOLDERS
UNLETTERED VANS
SCAFFOLD TOWER
& HAND TOOLS

**INSTALLATION
TEAM
FOR HIRE**

FIXED PRICES
TRAVEL WORLDWIDE
EST. 1975

**NOBLE SIGNS
GLASGOW**

Phone JOHN: 01698 818494

3D DOMING SYSTEMS
3D SIGN MAKING SOFTWARE
A BOARDS
ACCESS EQUIPMENT
ACRYLIC DISPLAY CASES
ACRYLIC FABRICATION
ACRYLIC SHEET
ALKYD SCREEN PRINTING INKS
ALUMINIUM FRAMING
ALUMINIUM SIGN BLANKS
APPLICATION TAPE
BANNER FRAMES
BANNER SUPPLIERS
BILLBOARDS
BRAILLE AND TACTILE SIGNS
BRASS /STAINLESS BLANKS
BRASS LOCATOR NUTS
BRASS REPLACEMENT
BRONZE VITREOUS ENAMELLING
BUILT UP LETTERS ACRYLIC
BUILT UP LETTERS METAL
CAST METAL NAMEPLATES
CAST METAL SIGNAGE
CHEMICAL ETCHING
CHROME PLATED LETTERS
CNC ROUTING & ENGRAVING MACHINES
COAT OF ARMS
COMMEMORATIVE PLAQUES
COMPUTER HARDWARE
COMPUTER SOFTWARE
CUT-OUT LETTERS
DIAMOND EDGE POLISHERS
DIGITAL PRINTED SIGNS
DIGITAL PRINTER SUPPLIES
DOMES & DISHES
EDGELET SIGNS
ELECTRONIC SIGNS
ENGRAVING
ENGRAVING MACHINES
ESTIMATING SOFTWARE
FLAGS & FLAGSTAFFS
FLAME POLISHERS
FLAT CUT LETTERS
FLEXIBLE FACE SIGNS
GENERAL SIGN SUPPLIERS
GLASS FIBRE (GRP) PRODUCTS
GOLD LEAF SUPPLIERS
GROUND WORKS
HEAT BENDERS
HOLOGRAPHIC VINYL
INSTALLATION CONTRACTORS
INSTALLATION CONTRACTORS (N.I)
LAMINATING/ENCAPSULATING
LARGE FORMAT DISPLAY BOARDS

LARGE FORMAT SCREEN PRINTING
LASER CUTTING/ENGRAVING
LASER ENGRAVING MACHINES
LED ILLUMINATION
LIGHT BOXES
LIGHTING
LOCKABLE & EXTERIOR NOTICE BOARDS
MAGNETIC MATERIAL
METALLIZING SERVICE
MODULAR PANEL SIGN SYSTEMS
MOULDED & FABRICATED PLASTICS
MOULDED LETTERS
NAMEPLATES
NEON MANUFACTURERS (TRADE)
NOTICE & DRY-WIPE BOARDS
NUMBER PLATES
PAVEMENT SWINGER SIGNS
PLASTIC CARDS
PLASTICS DISTRIBUTORS
POINT OF SALE FITTINGS
POLYSTYRENE SIGN SERVICE
POSTER HOLDERS / CASES
PRINT/POSTER FRAMES
PROJECTING SIGNS
RECYCLED STREET NAMEPLATES
REFLECTIVE TAPES
ROAD SIGNS
ROUTER CUTTERS/PLOTTER BLADES
ROUTING SERVICES
SCREEN INKS
SCREEN PRINTING
SCULPTORS
SHEET MATERIALS
SIGN & DISPLAY FRAMES
SIGN & DISPLAY SYSTEMS
SIGN CASES
SIGN SUPPORT SYSTEMS
SIGN TRADE SUPPLIERS
SIGNWRITING PRODUCTS
SPECIALITY FILMS
STENCIL MATERIAL
SUBLIMATION
TAPES AND ADHESIVES
TRANSFER PAPERS/HEAT PRESSES
VANDAL RESISTANT SIGNS
VINYL & GRAPHIC INSTALLATIONS
VINYL SUPPLIES
WAYFINDING SIGNS
WIDE FORMAT SOLUTIONS PROVIDER
WINDOW FILMS - WHOLESALE
WOODEN LETTERING
WOODEN PLAQUES
WOODWORKING

BUYERS GUIDE

To advertise on these pages costs as little as £120 for a full years advertising in our magazine and our website!
Telephone our Buyers Guide Hotline 01295 660666 for full details of how to get your company to 22,000 Sign Update readers

3D DOMING SYSTEMS

LEXICRAFT NAMEPLATES

LABELS & SIGNS

Woodside Business Park, Birkenhead, Wirral CH41 1EL
Tel: +44 (0) 151 666 5400
Fax: +44 (0) 151 666 1079
enquiries@lexicraft.co.uk
www.lexicraft.co.uk
3D-ID Resin Domed badges provide top quality product identification attracting attention, illustrating brand names and promoting your corporate image. From short runs to mass production, call Lexicraft for more information.

MOCKRIDGE LABELS & NAMEPLATES LTD

Cavendish Street, Ashton-under-Lyne, Lancs OL6 7QL
Tel: 0161 308 2331
Fax: 0161 330 9645
sales@mockridge.com
www.mockridge.com
3D Resin Doming adds value to screen and digitally printed signs, lettering, labels and emblems. Mockridge offer a wide range of products from budget-priced starter kits to mass-production systems. Contract Doming service available. Send for samples.

3D SIGN MAKING SOFTWARE

DELCAM PLC

Small Heath Business Park, Birmingham B10 0HJ
Tel: 0121 766 5544
Fax: 0121 766 5511
artcam@delcam.com
ArtCAM Pro is 3D Software for creative sign design and manufacture. This software takes your 2 dimensional design sketches and creates high quality 3 dimensional signs, carvings and decoration. ArtCAM Pro is very easy to use and drives almost any CNC router.

A BOARDS

"A" DISPLAY

Castle Trading Estate, Portchester, Fareham, Hampshire PO16 9SF
Tel: 02392 221222
Fax: 02392 221234
sales@a-display.co.uk
www.a-display.co.uk
A-Boards, Swing Signs and Poster Boards for all retail outlets, direct from the manufacturer. Our Pavement Signs are of a heavy-duty metal construction, zinc coated for maximum durability and available in a range of colours. Try our popular PVS 2 Swing Sign with its virtually indestructible panel. Call or e-mail for a catalogue and trade price list.

ANCHOR MAGNETS LTD

Bankside Works, Darnall Road, Sheffield S9 5AH
Tel: 0114 2441171
Fax: 0114 2426612
www.anchor magnets.com
Attract more business with Anchor Signs, the versatile 'A' boards which can be used as poster frames, black boards or dry wipe boards. They feature a unique 'quick change' magnetic fixing system and transparent front panel for all weather protection. Available in a choice of colours and designs with high quality, corrosion resistant steel frames.

DES

Knowles Industrial Estate, Furness Vale, Stockport, Cheshire SK12 7PH
Tel: 01663 744824
Fax: 01663 747733
desaboard@aol.com
www.desltd.co.uk
Any size, and colour, aluminium, steel or stainless steel. Standard A board display area 21" x 36" powder coated in polyester. Can be used as a poster board with a magnetic transparent cover. Swing signs also available. Fax your drawings for a quotation on special display boards.

UK POINT OF SALE GROUP LTD

Emery Court, The Embankment, Heaton Mersey, Greater Manchester, SK4 3GL
Tel: 0161 4314400 / 0161 4314411
www.ukpos.com
UK Point of Sale leading manufacturers of display products Acrylic & PVC poster holders, Sign Supports, Aluminium Snap Frames, A Boards, Poster cases & Point of sale fittings.

YEOMAN PRESSINGS LTD

TRADING AS ROTOSIGN

Unit 10, Cannon Business Park, Gough Road, Coseley, West Midlands, WV14 8XR
Tel: 01902 404008
Fax: 01902 404006
sales@rotosigns.com
www.rotosigns.com
We are renowned for our superior range of advertising boards. No matter what your requirements, we will use quality materials to supply a product to suit your needs that can withstand most weather conditions. Most of our products are manufactured in the UK and spare parts are available on request.

ACCESS EQUIPMENT

ACCESS DIRECT (LONDON)

13 Conway Gardens, Enfield EN2 9AD
Mob: 079444-01477
Hire of 22m hydraulic platform, mounted on a 7.5 tonne lorry with fly jib & rotating basket. Supply labour for fitting signs. Specialise in neon signs. Manufacturers of neon sign.

ACRYLIC DISPLAY CASES

ABBEY DISTRIBUTION LTD

Abbey House, Lisle Road, High Wycombe,
Buckinghamshire, HP13 5SH
Tel: 01494 449975
Fax: 01494 449978
sales@abbeydistribution.com
www.abbeydistribution.com
Any size case from 6mm to 6000mm.
Bespoke hand built. Clear and
colours available.

TALBOT DESIGNS LTD

225 Long Lane, London N3 2RL
Tel: 020 8346 8515
Fax: 020 8349 0294
sales@talbotdesigns.co.uk
www.talbotdesigns.co.uk
As an established fabricator of over 50
years we know there is a demand for
display cases quickly, and we stock 27
standard sizes. Ring, fax or e-mail for
quick details.

ACRYLIC FABRICATION

FRASER DISPLAY

Unit 16 Cornwallis Business Centre,
Howard Chase, Basildon, Essex, SS14 3BB
Tel: 01268 534187
Fax: 01268 286088
Mob: 07710 655070
scott@fraserdisplay.co.uk
www.fraserdisplay.co.uk
Acrylic Fabricators offering all aspects.
Acrylic Fabrication, CNC Routing, Diamond
Edge Polishing, Heatbending and assembly.
1 offs - 1000's. Merchandising Displays,
Point of Sale, Display Stands, Product
Dispensers, Components, Vacuum Forming.

ACRYLIC SHEET

ABBEY DISTRIBUTION LTD

Abbey House, Lisle Road, High Wycombe,
Buckinghamshire, HP13 5SH
Tel: 01494 449975
Fax: 01494 449978
sales@abbeydistribution.com
www.abbeydistribution.com
Cut to size service available. Part sheets.
No minimum order value. All types of
sheet, rod, tube & block in stock. Low
delivery charges. Next day delivery on
most items.

N E PLASTICS LIMITED

Unit 1, Ruxley Corner Industrial Estate,
Edginton Way, Sidcup, Kent DA14 5BL
Tel: 020 8308 9990
Fax: 020 8308 9995
sales@neplastics.co.uk
www.neplastics.co.uk
N E Plastics Ltd - one of the U.K.'s largest
independent distributors of semi-finished
plastics, supplying a fast and flexible
service to the Graphics, Glazing, Exhibition,
Point of Sale, Sign making and Screen
printing industries.

PERSPEX DISTRIBUTION LTD

Unit 14/15 Walker Park Industrial Estate,
Walker Rd, Guide, Blackburn, BB1 2QE
Tel: 01254 272800
Fax: 01254 272801
sales.blackburn@perspex.co.uk
www.perspexdistribution.com
Perspex Distribution offer unique access to
many of the principal plastic sheet products
for the sign industry from their regional
distribution centres in the north, midlands
and south. With a comprehensive stock-
holding in many colours and finishes,
Perspex Distribution can deliver any
material for any application when
it is required.

RIGHTON LIMITED

Righton House, Brookvale Road, Wilton,
Birmingham B6 7EY
Tel: 0121 356 1141
Fax: 0121 344 4558
www.righton.co.uk
National distributors of I.R.G. extruded
acrylic sheet and polycril cast acrylic.
Available in a wide range of clear, opals
and colours. Also stocked: Marlon solid and
Structured Polycarbonate, P.E.T.G., S.A.N.,
Foamlux, Komacel and Komadur,
Octaclad, PVC, Dibond, Filon GRP,
aluminium sheet (available white painted).
Stainless steel sheet in various finishes,
aluminium extrusions, stainless fasteners,
adhesives, copper, brass and bronze.
In-house cutting and coating service.
24 hour delivery service.

ROBERT HORNE SIGN & DISPLAY

Huntsman House, Mansion Close, Moulton
Park, Northampton NN3 6LA
Tel: 01604 495333
Fax: 01604 673407
Probably the largest stock range of acrylic
in the UK. Wide range of Repsol cast sheet
sizes for optimum efficiency, coupled with
extensive colour range, textures and low
minimum order quantities for special
colours. UK's number one distributor
for Perspex.

TRANSPLAS

Dawkins Road, Hamworthy, Poole,
Dorset BH15 4HF
Tel: 01202 670567
Fax: 01202 667768
transplas@transdev.co.uk
www.transdev.co.uk
Official regional Distributor of Perspex
Cast and Extruded sheet, available in
ranges of clear, opals, tints and colours
as well as frosts, fluorescents and pearles-
cents. Also stocking Palight and SS50 Foam
PVC's, Alu Panel and Hoarding Panel, EZ
Frame Systems, Engraving Laminate and
Polycarbonate.

VISIONS IN PLASTICS

Unit 3A, Delta Court, Sky Business Park,
Auckley, Doncaster DN9 3GN
Tel: 01302 775920
Fax: 01302 760699
sales@visionsinplastics.co.uk
European agent for Plaskolite products,
manufacturers of a wide range of mirrored
plastic sheet. Extruded mirror in clear
and 17 standard colours, Polycarbonate,
PETG and Optix Non-mirrored Extruded
Acrylic. Also, High Impact Polystyrene
Mirrored and Non-mirrored manufactured
by Formatorm and Foam PVC manufactured
by Simona. Please telephone for further
information.

VULCASCOT LIMITED

Gatwick Gate Estate, Lowfield Heath,
Crawley, West Sussex RH11 0TG
Tel: 01293 560130
Fax: 01293 537743
Braintree Road, Ruislip, Middlesex
HA4 0XX
Tel: 0208 841 4211
Ravensbridge Drive, Leicester, LE4 0BX
Tel: 0116 2624736
vulcascot.baz@btinternet.com
Vulcascot supplies a comprehensive range
of plastic sheet materials including Quinn,
Mulcoacryl, Setacryl cast and extruded,
Marlon, Foamalux foam PVC, PETG,
Eurosign engraving, chalkboard compact
laminates and a wide range of industrial
laminates including phenolics, fire rated
and high temperature. All available in full
or cut to size. Full technical support.

ALKYD SCREEN PRINTING INKS

APOLLO COLOURS LIMITED

Unit E4, Kingfisher Business Park,
Hawthorn Road, Bootle, Liverpool L20 6PF
Tel: 0151 922 5665
Fax: 0151 933 5667
sales@apollocolours.co.uk
www.apollocolours.co.uk
Our Gloss Enamel range is thinned with
White Spirit and is suitable for Water-Slide
Transfers, primed metals, wood and glass.
Can be air dried or stoved. Gloss Enamel is
available in 17 standard colours, plus
matchings and varnishes.

ALUMINIUM FRAMING

KINGS PLASTICS LTD

The signbuild Centre, Kingsown House,
Unity St, Bristol BS2 0HM
Tel: 0117 922 6382
Fax: 0117 925 1159
Our own range of aluminium extrusions for
framing substrates from 3mm up to 10mm
thickness, silver anodised or powder
coated, supplied in lengths or made up,
with or without panels.

SIGN MAKERS PRODUCTS LIMITED

Hawthorn House, Ipswich Road, Long
Stratton, Norfolk NR15 2XB
Tel: 01508 531183
Fax: 01508 531139
www.signmakersproducts.ltd.uk
Manufacturers of sign boxes, frames and
display cases to the trade. Fast delivery.

ALUMINIUM SIGN BLANKS

ABBEY DISTRIBUTION LTD

Abbey House, Lisle Road, High Wycombe,
Buckinghamshire, HP13 5SH
Tel: 01494 449975
Fax: 01494 449978
sales@abbeydistribution.com
www.abbeydistribution.com
Any size made to order. Next day delivery
on most sizes. Low delivery charges.

ASHBY TRADE SIGN

SUPPLIES LIMITED

Unit 44, Youngs Industrial Estate,
Aldermaston, Reading RG7 4PQ
Tel: 0118 981 5343
Fax: 0118 981 5335
Nationwide, trade only suppliers of
aluminium sign blanks, aluminium and
steel posts, caps, finials, clips and fixings,
for delivery next day. Also sign trays,
shaped tops, directory systems and finger
posts. Call our experienced sales team for
immediate quotations 8am - 7pm. full
colour brochure available.

INSIGHT SIGN SYSTEMS

61 Dykehead Street, Queenslie Industrial
Estate, Glasgow G3 4AQ
Tel: 0141 774 5990
Fax: 0141 774 6653
sales@insightsignsystems.com
www.insightsignsystems.com
Insight is a trade only manufacturer,
offering a made to measure service, with
in-house powder coating. A variety of
widths of signcase are available to accept
stencil-cut aluminium panels (secured by
bonding) for back-lighting.

APPLICATION TAPE

DORO TAPE (UK) LTD

1 Albany Court, Albany Road, Market
Harborough, Leics LE16 7QP
Tel: 0845 165 1636/
01858 43164
Fax: 01858 466992
sales@dorotape.co.uk
www.dorotape.co.uk
Doro Tape offer a comprehensive range of
application tapes that cater for almost all
circumstances. With 3 different paper and
3 clear filmic application tapes, customers
can choose from a variety of tack levels
and qualities. Doro also supply the R Tape
Conform application tape renowned for its
superior adhesion to vinyl backing paper.
A free roll slitting service and next day
delivery is offered on all the application
tapes plus a wide variety of application
tools and accessories. Credit and debit
cards accepted for non-account holders.

HEXIS UK LTD

70 Britannia Way, Britannia park,
Lichfield, Staffordshire WS14 9UY
Tel: 01543 411221
Fax: free 0800 0187 111
sales@hexis.co.uk
www.hexis.co.uk
Hexis can supply a comprehensive range
of application tape from all leading
manufacturers such as Hexis, Poli-Tape,
R-Tape, Main Tape and American Biltrite.
The Hexis range includes economy and
premium paper and clear tapes. The
PerfectTear range tears cleanly and the
R-Tape conform series has a release liner
adhesion system, so it lays flat and does
not wrinkle or tunnel. A new digital
application tape is available for solvent
ink jet printed graphics. The complete
tape range can be supplied slit to your
requirements for same day despatch.

WILLIAM SMITH

Grove Works, Barnard Castle,
Co Durham, DL12 8JG
Tel: 01833 690305
Fax: 01833 637268
info@williamsmith.co.uk
www.williamsmith.co.uk
We offer a range of application tapes from
3M, R Tape and Ritrama. Orders placed
before 5.30pm (stock permitting) are
guaranteed next day delivery and if you
aren't completely satisfied we will offer
you a full refund.

BANNER FRAMES

HAMPSHIRE FLAG COMPANY LTD

Unit 11, Pipers Wood Industrial Park,
Waterberry, Waterlooville, Hampshire
PO7 7XU
Tel: 0845 644 3129
Fax: 0845 644 3128
neil@hampshireflag.eu
www.hampshireflag.eu
Hampshire Flag's high quality and durable
banner frames are easy to assemble and
feature anodised aluminium finish and
reinforced flush joints. Frames fit banners
ranging from 5ft x 3ft to 30ft x 3ft.

BANNER SUPPLIERS

BETA BANNERS

110A Church Street, Tranent EH33 1BZ
Tel: 01875 616162
Fax: 01875 616162
Blank banners for your graphics. Speedy
delivery rain or shine. From Lands End to
John 'O' Groats. Next day delivery usual.
Over 15 colours available. All heavy duty
PVC, hemmed and with brass eyelets and
widths up to 3m. we also sell bunting and
flags. YOU CAN'T BEAT A BETA BANNER!

BIG PRINT BANNERS

Unit B1 Monument View, Chelston Business Park, Wellington, Somerset, TA21 9JF
Tel: 01823 660007
info@empireesigns.co.uk
www.empireesigns.co.uk
Digital Printed Banners - Supplied and finished - 1-offs to multiples - Exterior or interior - Fast turnaround - Nationwide delivery - Quality guaranteed - Instant quote - Competitive pricing.

BOLDSCAN BANNERS

Boldscan Ltd, Unit 4, Tonedale Business Park, Wellington, Somerset TA21 0AW
Tel: 01823 665849
Fax: 01823 665850
sales@boldscan.com
www.boldscan.com
Blank banners at trade prices. Heavy duty, matt lacquered, fire retardant PVC as standard. 27 colours now in stock. Up to 2920mm wide one piece in white only. Multi-coloured banners manufactured. Specialist banners - "Road Span Safety". Banner Frames - Freestanding and wall mounted. Banner Poles - Post & wall mounted. Main agents for Sign-A-Peel, the revolutionary new inkjet print medium. Quality with reliability in product and service.

CLEARSCORE LIMITED

Unit 1, Tudor Works, Turret Lane, Ipswich IP4 1DL
Tel: 01473 212751
Fax: 01473 233415
sales@clearscore.co.uk
www.clearscore.co.uk
Trade service for digitally printed banners up to 1600mm wide. Fast turnaround, high quality. Full finishing service or print only. Providing high quality service and products since 1978.

CORBY CANVAS

Unit 4a, Old Greeting Road Industrial Estate, Weldon, Corby, Northamptonshire NN17 3HW
Tel: 01536 401401
Fax: 01536 206373
sales@corbycanvas.fsnet.co.uk
Producers of high quality banners in reinforced PVC, any shape or size. Hemmed with brass eyelets all round. Nationwide next day delivery available.

COVERTEC

Unit 10, The Quadrangle Centre, The Drift, Nacton Road, Ipswich IP3 9QR
Tel: 01473 272006
Fax: 01473 725050
sales@covertec.co.uk
Manufacturers of high quality banners in polyester reinforced PVC lacquer finish or matt. All banners hemmed with nickel plated brass eyelets all round. Now in twelve colours. Next day delivery available. Finishers of digital printed banners any size any shape.

D.C. HOULT LTD

The Old Print Works, 221 Lenton Boulevard, Nottingham NG7 2BY
Tel: 0115 9550808
Fax: 0115 9780808
sales@bannerblank.co.uk
www.bannerblank.co.uk
Blank banners, high quality, fire retardant, heavy duty 600-700gm. Digital Material available for printing. Hemmed all round with choice of brass or chrome eyelets. 23 colours available. Any shape or size. Next day delivery only £18.00 nationwide. Very competitive prices. Free sample pack on request.

DORO TAPE (UK) LTD

1 Albany Court, Albany Road, Market Harborough, Leics LE16 7QP
Tel: 0845 165 1646 / 01858 43164
Fax: 01858 466992
sales@dorotape.co.uk
www.dorotape.co.uk
Doro Tape can provide quality blank banners on a 24/48-hour service at almost any size. The 650gsm heavy-duty banner fabric is an exterior grade PVC coated polyester. Its lacquered top face gives a glossier finish and stays cleaner for longer. The banners are all H/P welded, brass eyeleted, and flame retardant and are available in over 10 colours. Doro Tape supplies the Ri-flex soft banner vinyl range from Ritrama in 20 colours, a must for all banner graphics. They also stock a budget banner on a roll at 610mm wide; plus a range of banner accessories such as banner frame kits, brass eyelets and rings, elasticised banner bungees and rope. Credit and debit cards accepted for non-account holders.

DRYTAC EUROPE LTD

Filwood Road, Fishponds, Bristol, BS16 3RY
Tel: 0117 958 6500
Fax: 0117 965 4411
bristol@drytac.com
www.drytac.com
The Drytac banner stand range combines the best in design, functionality, quality and pricing. Contact Drytac to find out about the new eco-friendly bamboo Panda Stand™, an earth-friendly alternative to conventional display solution.

HAMPSHIRE FLAG COMPANY LTD

Unit 11, Pipers Wood Industrial Park, Waterberry, Waterlooville, Hampshire PO7 7XU
Tel: 0845 644 3129
Fax: 0845 644 3128
neil@hampshireflag.eu
www.hampshireflag.eu
High impact and exceptional quality, Hampshire Flags' extensive banner service includes blank and custom designed banners, made from 100% polyester textile or 100% reinforced PVC, digitally printed in colour or lettering applied as required.

BILLBOARDS

AARON SIGNS & CONSTRUCTIONAL SERVICES LTD

Unit 16, Highlands Farm Business Park, Highlands Hill, Swanley Village, Kent BR8 7NA
Tel: 01322 667100
Fax: 01322 664971
aaron.signs@btconnect.com
Company formed in 1972. Specialists in production and erection of large format development and advertising boards and hoardings, for house and warehouse builders. Suppliers and builders also of advertising structures for the outdoor poster specialists. All our employees are fully trained and authorised to carry out works on Network Rail and LUL/TFL projects. Mows and risk assessments supplied on request.

BRILLE AND TACTILE SIGNS

CONTOUR SIGNS LTD

Dragons Wharf, Dragons Lane, Moston, Sandbach, CW11 3PA
Tel: 01270 758787
enquiries@contoursigns.co.uk
www.contoursigns.co.uk
Held on the RNIB's list of manufacturers and suppliers we specialise in the design and in-house manufacture of Braille and tactile signage. A full range of standard and bespoke sign options are available to provide singular signs through to complete sign systems. All signs meet the requirements of the JMU/RNIB 'Sign Design Guide', the DDA (1995) 'reasonable adjustment' criteria and UK H & S guidelines. The extensive supply to many repeat trade customers, as well as end users, is testament to our excellent service.

MK DESIGN

10 Footes Lane, Frampton Cotterell, South Gloucestershire BS36 2JQ
Tel: 01454 852802
Fax: 01454 852802
mark.rose@mkdesign.org.uk
www.mkdesign.org.uk
A superior quality service of consultancy, survey, design, manufacture and installation to a range of clients including RNIB, NHS, Local Authorities, universities and schools, charity organisations as well as the trade. The only sign company able to offer totally professional advice from a consultant who also works for the RNIB's JMU Access Partnership, ensuring that we are fully compliant to current RNIB, British Standard and DDA guidelines. A range of colours, styles, materials and frames and can be individual signs, whole sign systems or integrated into existing sign schemes.

SALTWELL SIGNS LTD (EST. 1970)

D86, Princessway North, Team Valley Trading Estate, Gateshead, Tyne & Wear NE11 0TU
Tel: 0191 482 5555
Fax: 0191 491 0246
sales@saltwellsigns.co.uk
www.saltwellsigns.co.uk
Specialists in the manufacture of Photo-polymer Braille and Tactile signs. If required, these can be reverse decorated with full colour graphics and decorated in any colour. All custom made to fit your requirements. There is a 3 day service from placement of order to delivery. Contact us for your free brochure.

SMITHBREWSTER LTD

Isleport Business Park, Highbridge Somerset, TA9 4JR
Tel: 01934 642642
Fax: 01934 642646
signs@smithbrewster.co.uk
www.touchtypesigns.com
TOUCHtype signs are the industry standard for Braille & Tactile Signs. Used by countless sign companies, local authorities, the Health sector and Blind associations throughout the UK, including the RNIB. Don't take chances in this specialist field of sign manufacture with inferior imitations. SmithBrewster offers you a highly competitive first class service from design, to manufacture, to delivery. A professional speedy reliable trade supply, with full technical backup and no quibble guarantee of satisfaction. Total product solution from one-off signs to complete sign programmes. Door signs, insert signs, interchangeable directories, tactile plans, and much more. Custom made to any specification.

BRASS /STAINLESS BLANKS

TRADE SIGNS UK.COM

Unit D3, 78-80 Akeman Street, Tring, Herts HP23 6AF
Tel: 0870 240 2763
Fax: 01442 828922
sales@tradesignsuk.com
www.tradesignsuk.com
We offer a 24 hour service on flat laser cut lettering and logos in stainless steel 0.9mm - 3mm & Mild steel 0.9mm - 10mm, supplied with or without templates and locators/studs ready for you to install, quotations over the phone or by e-mail/fax. Call our Sales team today for that friendly prompt service you require.

BRASS LOCATOR NUTS

F. K. MOORE & SON LIMITED

5 Wilton Road, Haine Industrial Park, Ramsgate, Kent CT12 5HD.
Tel: 01843 593440
Fax: 01843 585883
sales@fkmoore.co.uk
British manufacturers of Screw/Push-in type Brass Locator Nuts for the Sign and Shopfitting Industries. We also manufacture Coverhead Mirror Fasteners, either Disc, Dome, Conical or Mushroom shape in various finishes, in addition to the famous "Moore's Super Clips" mirror fixings.

BRASS REPLACEMENT

HPH SIGNS

6 Kingsmead Square, Bath BA1 2AB
Tel: 01225 480555
Fax: 01225 489710
mail@hphsigns.co.uk
www.hphsigns.co.uk
HPH Signs have patented the Armourbrite™ system which offers maintenance free signs indistinguishable from brass. There is no applied lacquer to break down and logos can be reproduced in fine detail.

BRONZE VITREOUS ENAMELLING

TIS 2000 LTD

Unit 9 The Barns, Hewell Lane, Tardebigge, Bromsgrove, Worcestershire B60 1LP
Tel: 01527 880 688
Fax: 01527 880 691
info@tis2000.ltd.uk
www.tis2000.ltd.uk
We are specialists in Bronze vitreous enamelled plaques. We also offer a vitreous enamelling only service for free issue engraved Bronze plates; as well as our standard range of engraving in all metals and plastics. Castings available in Bronze, Brass and Aluminium.

BUILT UP LETTERS ACRYLIC

APPLELEC SIGN

COMPONENTS LTD

Appleby House, Walker Terrace, Bradford, West Yorkshire, BD4 7HJ
Tel: 01274 774477
Fax: 01274 774478
sales@applelecsign.co.uk
www.applelecsign.co.uk
Trade suppliers of quality 3D built up acrylic letters and logos, we offer colours and finishes from a variety of different sheet manufacturers. We also offer the built up letters with halo and / or face lit illumination from our award winning and cost effective LED range, please ask for an information pack or contact one of our friendly experienced sales staff for assistance. (Flat cut lettering is also available).

AVENUE SIGNS LIMITED

216-222 Luton Road, Chatham, Kent ME4 5BS
Tel: 01634 841300
Fax: 01634 841420
info@avenuesigns.co.uk
Specialists in Built up Perspex fabrication to your specification. Complete with neon/cold cathode and transformers. Supply or Installation service in the UK. CNC/Laser cut flat Perspex letters also supplied and/or fitted.

CENTRE SIGNS LIMITED

Alexander House, Iliffe Avenue, Oadby, Leicester LE2 5LH
Tel: 0116 271 4247
Fax: 0116 272 0260
graphics@centresigns.co.uk
www.centresigns.co.uk
Built up Perspex and Acrylic Letters. Router work undertaken. Trade only service.

KINGS PLASTICS LTD

The signbuild Centre, Kingsown House, Unity St, Bristol BS2 0HM
Tel: 0117 922 6382
Fax: 0117 925 1159
We supply fabricated letters and logos non illuminated or face and halo illuminated with Leds, the choice is yours.

SALTWELL SIGNS LTD (EST. 1970)
D86, Princesway North, Team Valley Trading Estate, Gateshead, Tyne & Wear NE11 0TU
Tel: 0191 482 5555
 Fax: 0191 491 0246
 sales@saltwellsigns.co.uk
 www.saltwellsigns.co.uk
 All built up acrylic lettering is manufactured in house with either flush or rebated faces and a wide range of fixings to suit your requirements. For illuminated text we can offer LEDs or neon at competitive rates.

SIGN HERE

179 Fosse Road North, Leicester, LE3 5EZ
Tel: 0500 428 021
 Fax: 0116 225 9966
 sales@sign-here.co.uk
 www.sign-here.co.uk
 Trade service for flat cut & built up lettering & logos in a variety of materials. We will give you a reliable, efficient service at a competitive price, from 1 letter to a fully illuminated sign. For a quote or just friendly advice contact us. We are here to help.

TRADE SIGNS UK.COM

Unit D3, 78-80 Akeman Street, Tring, Herts HP23 6AF
Tel: 0870 240 2763
 Fax: 01442 828922
 sales@tradesignsuk.com
 www.tradesignsuk.com
 We offer a trade based service to sign companies all over the UK for their 3D built up acrylic lettering and logos, ranging from Neon illumination, LED illumination to No illumination. For quotes please contact our sales team by e-mail/fax or call today for that friendly prompt service you require.

BUILT UP LETTERS METAL

AES (EST. 1972)

The Old Laundry, 15 Barratt Street, Easton, Bristol BS5 6DE
Tel: 0117 951 0234
 Fax: 0117 952 0234
 avon.engraving@btconnect.com
 www.avonengraving.co.uk
 Specialist manufacturers of built-up/flat cut letters, logos in stainless steel, brass, aluminium etc. Very competitive prices, excellent delivery, highest quality, full design service. Prompt response to all enquiries.

ALCHEMY LETTERING LTD

11-15 Wade Street, St Judes, Bristol BS2 9DR
Tel: 01179 411 800
 Fax: 01179 412 800
 alchemyltd@btconnect.com
 Specialists fabricators of top quality built up & flat cut letters in stainless steel, brass, aluminium, copper, paint and oxidised finishes. Neon and LED illumination also produced to your specifications. For a realistic not ballistic price, try the best in the West.

APPLELEC SIGN COMPONENTS LTD

Appleby House, Walker Terrace, Bradford, West Yorkshire BD4 7HJ
Tel: +44 (0)1274 774477
 Fax: +44 (0)1274 774478
 sales@applelecsign.co.uk
 www.applelecsign.co.uk
 Trade suppliers of quality 3D built up metal letters and logos. Offering lettering starting from as little as 50mm high, in materials such as stainless steel, brass, copper, titanium and aluminium, available in a variety of different finishes. We also offer built up letters with halo and / or face lit illumination from our award winning and cost effective LED range, please ask for an information pack or contact one of our friendly experienced sales staff for assistance. (flat cut lettering is also available).

AVENUE SIGNS LTD

216-222 Luton Road, Chatham, Kent ME4 5BS
Tel: 01634 841300
 Fax: 01634 841420
 info@avenuesigns.co.uk
 Specialists in stainless steel letter fabrication sprayed to your specification. Neon and transformers, etc. also made to suit.

CENTRE SIGNS LIMITED

Alexander House, Illiffe Avenue, Oadby, Leicester LE2 5LH
Tel: 0116 271 4247
 Fax: 0116 272 0260
 graphics@centresigns.co.uk
 www.centresigns.co.uk
 Specialist metal fabricators to the sign trade only. Built up letters in metal, brass, copper, aluminium and stainless steel. Fabricated boxes to any shape.

HALLMARK ENGRAVING

ETCHING & SIGNS LTD (EST. 1899)

116-118 Selsdon Road, South Croydon, Surrey, CR2 6PG
Tel: 020 8686 6649
 Fax: 020 8760 0899
 sales@hallmarksigns.co.uk
 www.hallmarksigns.co.uk
 For the very best quality built up letters and logos in brass, stainless steel and copper, finished to your specifications. Flat cut letters and logos profiled in all metals and plastics, complete with drawings and fittings. For a fast turnaround, competitive prices and a professional, reliable trade service - please give us a call.

I.C.E.

Marcon House, Wyther Lane, Leeds, LS5 3BT
Tel: 0113 2242124
 Fax: 0113 2242110
 sales@icesigns.co.uk
 Manufacturers of Built Up - Flat Cut - Rim and Return Letters and Logos in Stainless Steel, Aluminium, Copper and Brass. We also fit neon tube or LED modules within the Letters for face or halo illumination.

KINGS PLASTICS LTD

The signbuild Centre, Kingsown House, Unity St, Bristol BS2 0HM
Tel: 0117 922 6382
 Fax: 0117 925 1159
 We supply Stainless Steel fabricated letters in polished, brushed or painted non illuminated or illuminated with leds for halo or rim and return face illumination.

LOGOTECH DISPLAY

SOLUTIONS LTD

Unit 6, Atley Business Pk, North Nelson Ind Est, Cramlington, Newcastle Upon Tyne NE23 1WP
Tel: 01670 737 225
 Fax: 01670 707 365
 sales@logotech-ltd.co.uk
 www.logotech.co.uk
 In our fully equipped metal department we produce high quality built up letters/logos in aluminium, stainless, brass and copper. Supplied to the trade nationwide, at a very competitive price. We also manufacture boxes, post signs, gantry signs, frames and panels, which can be finished to your specifications. We have our own in-house neon department and can supply you with the complete sign service, ready for you to install. Please see our advert in Neon Manufacturers (Trade).

SALTWELL SIGNS LTD (EST. 1970)

D86, Princesway North, Team Valley Trading Estate, Gateshead, Tyne & Wear NE11 0TU
Tel: 0191 482 5555
 Fax: 0191 491 0246
 sales@saltwellsigns.co.uk
 www.saltwellsigns.co.uk
 We offer quality non illuminated or illuminated built up/rim & return metal lettering, fabricated from aluminium or stainless steel in a variety of finishes, with illuminated lettering either face or halo lit by means of neon or LEDs, all using high grade materials and manufactured in house by our

SIGN MAKERS PRODUCTS

LIMITED

Hawthorn House, Ipswich Road, Long Stratton, Norfolk NR15 2XB
Tel: 01508 531183
 Fax: 01508 531139
 www.signmakersproducts.ltd.uk
 Manufacturers of sign boxes, frames and display cases to the trade. Fast delivery.

TRADE SIGNS UK.COM

Unit D3, 78-80 Akeman Street, Tring, Herts HP23 6AF
Tel: 0870 240 2763
 Fax: 01442 828922
 sales@tradesignsuk.com
 www.tradesignsuk.com
 We offer a trade based service to sign companies all over the UK for their 3D built up stainless steel lettering and logos, ranging from Neon illumination, LED illumination to No illumination. For quotes please contact our sales team by e-mail/fax or call today for that friendly prompt service you require.

CAST METAL NAMEPLATES

FALON NAMEPLATES LIMITED

10-13 Stephenson Court, Barrington Industrial Estate, Bedlington, Northumberland NE22 7DQ
Tel: 01670 530136
 Fax: 01670 530102
 enquiries@falon-nameplates.co.uk
 www.falon-nameplates.co.uk
 Manufacturers of plaques in bronze and aluminium, engraved signs/plates in various types of plastics and metals, together with chemically etched stainless steel and brass plates.

CAST METAL SIGNAGE

METALLINE SIGNS LIMITED

Unit 18, Barton Hill Trading Estate, Bristol BS5 9TE
Tel: 0117 955 5291
 Fax: 0117 955 7518
 info@metalline-signs.co.uk
 www.metalline-signs.co.uk
 Traditional manufacturers of cast bronze/cast aluminium lettering, commemorative plaques and street nameplates. Finished in either BMA or stove enamelled effect. Metalline also produce cast resin lettering and coats of arms.

CHEMICAL ETCHING

AES (EST. 1972)

The Old Laundry, 15 Barratt Street, Easton, Bristol BS5 6DE
Tel: 0117 951 0234
 Fax: 0117 952 0234
 avon.engraving@btconnect.com
 www.avonengraving.co.uk
 The complete sign service. Engraved/etched screen printed, signs, nameplates, etc in all materials. Very competitive prices, excellent delivery, highest quality. Full design service. Prompt response to all enquiries.

ASPECT SIGNS & ENGRAVING

Unit A5 Bounds Green Ind Est, Ring Way, London N11 2UD
Tel: 020 8368 9017
 Fax: 020 8368 9018
 info@aspectsigns.com
 www.aspectsigns.com
 Over 40 Years experience in Chemical Etching on All Metals including 316 marine grade. NO screens, No fuss! Normal turn around 5-7 working days. Express service available from 1 day turn around. For a Reliable Trade Service, contact us.

COUNTY ENGRAVERS

& SIGNS LTD

Unit 5, Trent View Court, Moreland Street, Nottingham NG2 3FX
Tel: 0115 985 1171
 Fax: 0115 986 1007
 sales@countyengravers-signs.co.uk
 www.countyengravers-signs.co.uk
 Fine detail etching of brass and stainless steel. Engraving of all types of plaques, plates, labels and control panels in a wide range of materials. Acrylic fabrications and trophies. Full colour printing from labels to wide format.

GALSWORTHY GRAPHICS

The Bury Manor, Wick, Bristol, BS30 5SH
Tel: 0117 9374514
 Fax: 0117 9372731
 galsworthy@btinternet.com
 www.galsworthy-graphics.co.uk
 PROFESSIONAL CHEMICAL ENGRAVERS, ETCHING SPECIALISTS Brass, Stainless Steel, Anodised Aluminium, Copper, Bronze plaques and signs to the trade. Largest size possible 2.5m x 1.25m (8' x 4')
 Established since 1984.

HALLMARK ENGRAVING

ETCHING & SIGNS LTD (EST. 1899)

116-118 Selsdon Road, South Croydon, Surrey, CR2 6PG
Tel: 020 8686 6649
 Fax: 020 8760 0899
 sales@hallmarksigns.co.uk
 www.hallmarksigns.co.uk
 SUPERFAST and efficient trade service for ALL commercial and industrial etching, using the latest technology and computerised equipment. One-off urgent specials or long runs no problem. Full graphics and artwork service for logos, crests and designs. Specialists for commemorative plaques, company name plates and awards in all metals and plastics. Professionally designed-drawings supplied free. Hardwood backboards can be made to any size or design and in many hardwoods. For a fast turnaround, competitive prices and a professional reliable trade service - please give us a call.

HOCKERILL ENGRAVING

Unit 1 The Orchard, Allercombe, Rockbeare, Exeter, Devon, EX5 2HD
Tel: 01404 822004
 Fax: 05601 522547
 hockerillengrav@btconnect.com
 www.hockerillengraving.co.uk
 Etchers of all metals, manufacturing signs, name-plates, data-plates and memorials, providing a high quality service to sign makers and engravers nationwide. A combination of traditional methods and the latest computer technology, enables us to achieve greater depth of etch and fine details. Now in our 24th year.

INDUSTRIAL & COMMERCIAL ENGRAVERS LTD

Marcon House, Wyther Lane, Leeds LS5 3BT
Tel: 0113 2242124
Fax: 0113 2242110
sales@icesigns.co.uk
Fast and efficient trade service etching into Brass, Aluminium and Stainless Steel.
Artwork service available. We can also supply backboards in hardwood, corian or acrylic.

LEXICRAFT LTD

Woodside Business Park, Birkenhead, Wirral CH41 1EL
Tel: 0151 666 5400
Fax: 0151 666 1079
sales@lexicraft.co.uk
www.lexicraft.co.uk
Chemically etched stainless steel or anodised and colour dyed aluminium data plates. Erosion and corrosion resistant. Self adhesive or mechanical fixings. Confidential Trade Service.

MASTERGRAVE LIMITED

65 Murdock Road, Bedford MK41 7PL
Tel: 01234 218226
Fax: 01234 269899
sales@mastergrave.co.uk
www.mastergrave.co.uk
Trade only central engraving service, incorporating computer and laser controlled engravers, conveyor etchers, sande blasters, and lasers. Also full range of quality corporate gifts available, engraved or blank, at highly competitive prices.

MOCKRIDGE LABELS & NAMEPLATES LTD

Cavendish Street, Ashton-under-Lyne, Lancs OL6 7QL
Tel: 0161 308 2331
Fax: 0161 330 9645
sales@mockridge.com
www.mockridge.com
Specialists in chemically etched nameplates. Brass, Stainless Steel and Anodised Aluminium. Any size up to 2400 x 1200mm (8ft x 4ft). One-offs up to 5000+. trade work is totally confidential.

MULTITECHNIC LTD (EST. 1973)

Cooles Lane, Morpeth, Northumberland NE61 6JQ
Tel: 01670 512090
Fax: 01670 503143
sales@multitechnic.co.uk
www.multitechnic.co.uk
Chemical etching for the sign trade. We don't do anything else, just high quality etching. Because we are specialists we can offer design effects that nobody else can do. All our stainless steel is 316 marine grade, we don't use inferior grades, & our brass is Polished to the highest standards. We want your business so we will give you fast turnaround & excellent customer service to keep your business. Typical turnaround 3 - 5 days, quicker if required, just let us know.

CHROME PLATED LETTERS

SIGNTRADE LETTERS LTD

225 Long Lane, London N3 2RL
Tel: 0500 456700
Fax: 020 8349 5806
sales@signtrade.co.uk
www.signtrade.co.uk
ChromaSign launched at Sign UK. We now offer a complete stock range of Chrome Plated Letters for a 7 day turnaround not available anywhere else. We can also supply and fit LED lights to the ChromaSign range of letters for an even better effect. Ring Richard or Dave for details and samples.

CNC ROUTING & ENGRAVING MACHINES

XYZ AUTOMATION (UK) LTD

Albrighton Business Park, Newport Road, Albrighton, Wolverhampton WV7 3ET
Tel: 01902 375600
Fax: 01902 375662
sales@xyz.co.uk
www.xyz.co.uk
Full range of CNC routers including The Millennium (1000mm by 1000mm), The XYZ 4008 (2590mm by 1420mm) and The XYZ 6010 (3200mm by 2050mm). Options include vacuum bed, multiple heads and a laser cutting head.

TEKCEL CNC SOLUTIONS (IRELAND)

14 Walnut Road, Larne, Co. Antrim. BT40 2WD
Tel: +44 (0)28 2827 7013
Fax: +44 (0)28 2827 7013
Mob: +44 (0)7843 089285
info@tekcelcncireland.com
www.tekcelcncireland.com
Latest leadscrew and servo drive technology in a range of bed sizes including 4m x 2m, 3m x 2m and 8ft x 4ft vacuum hold down beds. Complete packages including PC, choice of design packages with full on site training and technical backup. Tekcel E Series with ATC as standard. Ireland Wide Sales - Training - Support. Full range of Tooling & Accessories. Roland Desktop Engravers & 3D Scanners. CAD/CAM Software.

COAT OF ARMS

BRYAN RAWLINGS DESIGN

Unit 10, Rockhill Est., Wellsway, Keynsham, Bristol BS31 1PF
Tel: 0845 055 9369
Fax: 0117 377 8816
bryan@bryanrawlings.com
www.bryanrawlings.com
Designers and makers of coats of arms, emblems and all types of sculptural and decorative signage including 1-off carved foam pub signs. GRP cast resins, metals, detailed hand painting and much more. Large range of royal coats of arms available. Specialist suppliers to the sign trade.

G.K. BEAULAH & CO. LTD

Heritage House, 23 Park Street, Hull, HU2 8RU
Tel: 01482 223521
Fax: 01482 216328
sud@beaulah.co.uk
www.beaulah.co.uk
Experienced craftsmen design & manufacture unique quality products. We supply Outdoor Signage, Plaques, Coats of Arms, Heraldic Shields, Heritage Products, Screen Printing, Wooden Bases & Corporate Giftware.

METALLINE SIGNS LIMITED

Unit 18, Barton Hill Trading Estate, Bristol BS5 9TE
Tel: 0117 955 5291
Fax: 0117 955 7518
info@metalline-signs.co.uk
www.metalline-signs.co.uk
Metalline produce high quality cast aluminium, cast bronze and glassfibre, fully modelled 3D crests and coats of arms, all detail hand painted by craftsmen. Suppliers of the full range of royal warrants.

COMMEMORATIVE PLAQUES

ASPECT SIGNS & ENGRAVING

Unit A5 Bounds Green Ind Est, Ring Way, London N11 2UD
Tel: 020 8368 9017
Fax: 020 8368 9018
info@aspectsigns.com
www.aspectsigns.com
Over 40 Years experience in etching and engraving nameplates and plaques. All Metal. Normal turn around 5-7 working days. Express service available from 1 day turn around. For a Reliable Trade Service, contact us.

G.K. BEAULAH & CO. LTD

Heritage House, 23 Park Street, Hull HU2 8RU
Tel: 01482 223521
Fax: 01482 216328
sud@beaulah.co.uk
www.beaulah.co.uk
Experienced craftsmen design & manufacture unique quality products. We supply Outdoor Signage, Plaques, Coats of Arms, Heraldic Shields, Heritage Products, Screen Printing, Wooden Bases & Corporate Giftware.

MERCURY & PHILLIPS SIGNS

51/59 Waterworks Rd. Norwich NR2 4DA
Tel: 01603 666699
Fax: 01603 616781
mercphil@globalnet.co.uk
www.mercuryphillipsigns.co.uk
Manufacturers of plaques in stainless steel, brass and aluminium, chemically or machine engraved, colour filled to your choice. Logos and text from artwork supplied.

COMPUTER HARDWARE

ANDERSONS GRAPHICA PLUS LTD

Unit 8 Genesis Business Park, Sheffield Road, Rotherham, S60 1DX
Tel: 0870 0668661
Fax: 0870 0668662
louise.stables@andersons-uk.net
Anderson's are authorised resellers of Mimaki, Agfa, Mutoh, Esko Artwork, Virtu Spul we are able to provide Plotters, Printers, Laminators, PC Software, Colour Management & Profiling on Most Rips / Printers. We offer full installation and training at very competitive prices, please call for a free demonstration. Anderson's are also a National Distributor of - Consumables, MACtac Digital Media, Vinyls, Laminates and Mount films. Excellent service guaranteed.

GRAFITYP UK LTD - HARDWARE

Graftack House, 103 Marlner, Tamworth, Staffordshire B79 7UL
Tel: 01827 300500
Fax: 0800 318075
Graftyp's reliable, accurate and cost-effective range covers PC's, cutters and flatbed plotters. It includes the user friendly CSR 'S' cutters which are compatible with most systems. They deliver cutting speeds of up to 1000mm/second and offer an enlarged tacking window up to 12 metres.

WISSEN UK INC. LTD.

Legacy House, Hanworth Trading Estate, Feltham, TW13 6DH
Tel: 0208 894 3344
Fax: 0208 894 3345
sales@wissenuk.com
www.wissenuk.com/shop
Suppliers of superior quality cutting plotters for professional use. Models suitable for cutting tough materials such as reflective and sandblast stencil. Full installation, after sales support and repair services available.

COMPUTER SOFTWARE

ROBERT HORNE

SIGN & DISPLAY

Huntsman House, Mansion Close, Moulton Park, Northampton NN3 6LA
Tel: 01604 495333
Fax: 01604 673407
Robert Horne Sign & Display are authorised resellers for Roland, Mimaki, Agfa, Seal, SignLab and Onyx. We can, through our specialised Digital Solutions team, offer everything from printers, plotters and cutters to a wide range of matching consumables including papers, vinyls and banners at competitive prices. Call to arrange a demonstration.

TOUCH SYSTEMS LTD

7 The Pavilions, Cranmore Drive, Solihull, West Midlands, B90 4SB
Tel: 0121 248 2448
sales@touchsystems.co.uk
www.clarityprofessional.com
Clarity Professional is all encompassing Sign Estimating and Business Process software. It gives you a completely automated business administration system enabling you to spend more time prospecting and selling. Clarity Professional provides the complete business process in one software package including Contact Management, Estimating and Order Processing, Job Management, Price List management, Works Orders, Delivery Notes and Invoices. Also available are modules for generating Purchase Orders and Actual Job Cost Analysis. Links to Sage, Act, Goldmine and Microsoft Office. FREE evaluation disks available on request.

WISSEN UK INC. LTD.

Legacy House, Hanworth Trading Estate, Feltham, TW13 6DH
Tel: +44 (0)208 894 3344
Fax: +44 (0)208 894 3345
www.wissenuk.com
sales@wissenuk.com
Authors of specialist sign design and manufacturing software Castop Plus. Our software drives all popular cutting plotters (over 400 models supported) and supports contour cutting for PrintCut applications.

CUT-OUT LETTERS

ACCENT SIGNS LIMITED

Units 1&2, Broadcote Ind. Est., Station Rd., Cradley Heath B64 6NT
Tel: 0121 561 4600
Fax: 0121 561 5458
accsign1@aol.com
Virtually any typeface available, cut from your artwork or ours, in Acrylic, Foam PVC, Aluminium composite, or MDF. Complete Fascia Panels, and more! Samples on request.

APPLELEC SIGN

COMPONENTS LTD

Appleby House, Walker Terrace, Bradford, West Yorkshire, BD4 7HJ
Tel: +44 (0)1274 774477
Fax: +44 (0)1274 774478
sales@applelecsign.co.uk
www.applelecsign.co.uk
Trade suppliers of flat cut out letters, logos and intricate laser work. We offer lettering in a variety of materials such as acrylic, foamex, dibond, stainless steel, aluminium and MDF, available in different finishes, with or without fixings. Please ask for an information pack or contact one of our friendly experienced sales staff for assistance. (3D built up lettering is also available).

I.C.E.

Marcon House, Wyther Lane, Leeds LS5 3BT
Tel: 0113 224 2124
Fax: 0113 224 2110
sales@icesigns.co.uk
Manufacturers of flat cut letters in ALL materials. Incl. Acrylic, Foamex, MDF, Stainless Steel, Brass, Copper, Corian. Many finishes available- Gilding, painting, powdercoating, lacquering. A special service at a competitive price.

KINGS PLASTICS LTD

The signbuild Centre, Kingsown House, Unity St, Bristol BS2 0HM
Tel: 0117 922 6382
Fax: 0117 925 1159
We supply flat cut letters in any size and style and from your own artwork in Acrylic, Foamex, Dibond/Reynobond, Aluminium, Stainless Steel and M.D.F.

MERCURY & PHILLIPS SIGNS

51-59 Waterworks Road, Norwich NR2 4DA.
Tel: 01603 666699
Fax: 01603 616781
mercphil@globalnet.co.uk
www.mercuryphillipssigns.co.uk
A fully comprehensive service to the trade in acrylic, foam PVC, MDF, brass and aluminium. Contact us for price list or quotation.

SIGN HERE

179 Fosse Road North, Leicester, LE3 5EZ
Tel: 0500 428 021
Fax: 0116 225 9966
sales@sign-here.co.uk
www.sign-here.co.uk
Trade service for flat cut & built up lettering & logos in a variety of materials. We will give you a reliable, efficient service at a competitive price, from 1 letter to a fully illuminated sign. For a quote or just friendly advice contact us. We are here to help.

SIGNRITE (IOM) LTD

Unit 2, Isle of Man Business Park, Braddan, Douglas, Isle of Man IM2 2QY
Tel: 01624 612244
Fax: 01624 661229
sales@signrite-iom.com
Cut out letters and logos in acrylic, foam pvc MDF and dibond, to the sign trade. Supply us with artwork via e-mail or disk. Fast delivery throughout the UK and Europe. contact us for a competitive quote and a quick turnaround.

SIGNTRADE LETTERS LTD

225 Long Lane, London N3 2RL
Tel: 0500 456700
Fax: 020 8349 5806
sales@signtrade.co.uk
www.signtrade.co.uk
Plastic is our speciality including Flat Cut lettering in Perspex, foamex and Diabond. All supplied with locators and template as standard. We also offer a complete range of Moulded letters in Perspex and Chrome, offering over 50 years experience.

TRADE SIGNS UK.COM

Unit D3, 78-80 Akeman Street, Tring, Herts HP23 6AF
Tel: 0870 240 2763
Fax: 01442 828922
sales@tradesignsuk.com
www.tradesignsuk.com
We offer a 24 hour service on flat cut lettering and logos in Acrylic, Dibond, Stainless Steel, Foam PVC, MDF, Wood and many more material, supplied with or without templates and locators/studs ready for you to install, quotations over the phone or by e-mail/fax. Call our Sales team today for that friendly prompt service you require.

DIAMOND EDGE POLISHERS

AWLTECH

Unit 9 Enterprise Estate, Moorfield Road, Slyfield, Guildford, Surrey GU1 1RB
Tel: 01483 569232
Fax: 01483 569263
info@awltech.co.uk
www.awltech.co.uk
5 models available from a small table top machine to a machine capable of polishing up to 100mm including bevelled edges. Various models on display in our showroom.

DIGITAL PRINTED SIGNS

ACTIVE TRADE

Unit 12c, Bates Industrial Estate, Church Road, Harold Wood, Essex RM3 0JA
Tel: 0845 222 5008
sales@tradeactive.co.uk
www.tradeactive.co.uk
We offer a Trade Digital Print & Cut service with no minimum order charge. From one colour to full photographic quality images up to 1370mm wide by any length printed and cut on to numerous vinyls and pvc banner materials, poster paper and photographic paper. We can take your artwork from e-mail, disk or CD in various formats.

ASPECT SIGNS & ENGRAVING

Unit A5 Bounds Green Ind Est, Ring Way, London N11 2UD
Tel: 020 8368 9017
Fax: 020 8368 9018
info@aspectsigns.com
www.aspectsigns.com
TRADE PRINT & CUT service, one colour to full colour, print width 1360mm x any length. Prompt service & turn around. Very competitive prices. Vinyl, Banner Material, Canvas, Paper. Artwork can be supplied in any format. No minimum order charge.

CLEARSCORE LIMITED

Unit 1, Tudor Works, Turret Lane, Ipswich IP4 1DL
Tel: 01473 212751
Fax: 01473 233415
sales@clearscore.co.uk
www.clearscore.co.uk
Trade service for high quality digital print up to 1600mm wide. Printing on to vinyl, PVC banner, paper, lightbox material and artist canvas, also laminating and contour cutting. Providing high quality service and products since 1978.

DURABLE SIGNS UK LTD

Runways End, Lancaster Road, Carnaby Ind. Est., Carnaby, Bridlington YO15 3QY
Tel: 0871 230 1322
Fax: 0871 230 1323
sales@durablesigns.com
Digital printed vandal resistant signs with ten year outdoor warranty against fade from UV or air carried chemicals. Independently tested to BS3900.

GRAPHIC ALLIANCE

EUROPE LTD

P O Box 373, Huntingdon, Cambs PE28 5WL
Tel: 01767 679048
info@digital-interiors.co.uk
www.digital-interiors.co.uk
Trade supplier and installer of Giant-Sized Indoor or outdoor prints. Wallpaper & Murals, Window Decoration: Printed Rollerblinds; Textile Drapes. Promotional Banners; Backdrops & Screening. Stretched Canvas; Signage; Front & Backlit Panels and Flatbed prints. Supplier and installer of CRYSTAL© tensioning systems.

PJ SIGNS LIMITED

Unit 22-24 Buckingham Square, Hurricane Way, Wickford, Essex SS11 8YQ
Tel: 01268 764874
Fax: 01268 764883
tony.sayers@pj-signs.com
Printing at two resolutions, 720dpi and 360dpi, a high quality print service is achieved onto a wide range of medias. Also, due to our solvent based ink system PVC materials can be displayed outside for 5 years without any need for lamination. Thus keeping costs low.

VALENTINE SIGNS LTD

Based in Manchester and Nottingham
Tel: 01204 706778
Fax: 01204 575635
sales@valentinesignsandlabels.com
Valentine Signs Ltd - We offer exceptional quality digital print onto all media, for example banner, vinyl, mesh and canvas. If you have any digital printing requirement please contact us for an immediate price and delivery date.

DIGITAL PRINTER SUPPLIES

DORO TAPE (UK) LTD

1 Albany Court, Albany Road, Market Harborough, Leics LE16 7QP
Tel: 0845 165 1636/01858 431642
Fax: 01858 466992
sales@dorotape.co.uk
www.dorodigital.co.uk
Doro Tape under the banner of 'Doro Digital' can provide digital media for most leading makes of printer using solvent, eco-solvent or water based inks. Specialists in vinyls for digital printing, we supply products mainly from Ritrama and Aslan. Whether it's a glossy exterior vehicle graphic; a matt interior exhibition display; a floor graphic or vehicle wrap, Doro can supply the right vinyl film. Vinyls available from 700mm to 1500mm. For Digital printing we also supply banners, pop up and roll up media, papers, and self-adhesive vinyl in A3 and A4 sheets for desktop and laser printers. For print finishing we have an excellent range of 7 cold laminates and 4 mounting films that cater for most circumstances. Next day services offered on almost all products.

HEXIS UK LTD

70 Britannia Way, Britannia park, Lichfield, Staffordshire WS14 9UY
Tel: 01543 411221
Fax: free 0800 0187 111
sales@hexis.co.uk
www.hexis.co.uk
Hexis are manufacturers of ink jet media direct to the trade. The range includes media for water based ink jet, media for solvent based ink jet, media for thermal transfer printing, laminating and mounting films, encapsulation films, large and grand format banner materials and ink supplies for large format printers, all available for same day dispatch.

METAMARK (UK) LTD

Moorfield Road, Slyfield Industrial Estate, Guildford GU1 1RU
Tel: 01483 571111
Fax: 01483 570540
sales@metamark.co.uk
www.metamark.co.uk
Metamark manufactures the MD series of self adhesive media for solvent and eco solvent inkjet printing, which offer industry leading print quality and consistency of print output. The MD range produces excellent results on printers from Roland, Seiko, Mutoh, Agfa, Gerber, Uniform and Mimaki, and is available on a next day service either direct from Metamark or through a network of specialised digital distributors covering different segments of the market.

PORTLAND ADHESIVE

PRODUCTS LTD

Lomeshaye Bridge Mill, St Mary's Street, Nelson, Lancashire, BB9 7BA
Tel: 01282 617 818
Fax: 01282 617 718
info@portlandadhesives.com
www.portlandadhesives.com
UK Stockists for Sign Vinyl Materials and Aslan Speciality products including materials for all sign-makers, screen-printers and large format digital printers. Next day delivery service offered. We welcome your call to find out more about: Profiled Solvent & Water-based Digital Products, Over-Laminating Films, One Way Vision, Digital Static.

RITRAMA (UK) LTD

Lynwell Road, Lyntown Trading Estate, Eccles, Manchester M30 9QG
Tel: 0161 786 1760
Fax: 0161 786 1761
sales@ritrama.co.uk
www.ritrama.com
Ritrama are one of the world's leading manufacturers of self-adhesive products. Materials for signmaking, digital printing, overlaminating and mounting are all available through Ritrama's UK-wide network of distributors.

ROBERT HORNE SIGN & DISPLAY

Huntsman House, Mansion Close, Moulton Park, Northampton NN3 6LA
Tel: 01604 495333
Fax: 01604 673407
Robert Horne Sign & Display are authorised resellers for Roland, Mimaki, Agfa, Seal, SignLab and Onyx. We can, through our specialised Digital Solutions team, offer everything from printers, plotters and cutters to a wide range of matching consumables including papers, vinyls and banners at competitive prices. Call to arrange a demonstration.

SPANDEX UK

1600 Park Avenue, Aztec West, Almondsbury, Bristol, BS32 4UA
Tel: 0800 77 26 33
info@spandex.co.uk
www.spandex.co.uk
SPANDEX is your one stop supplier for all your sign making and digital print materials, accessories, sign systems, display and hardware needs. Whether you are vinyl cutting, digital printing, routing and engraving or fabricating signs systems, Spandex delivers all to get the job done. On time. At the right price.

WILLIAM SMITH

Grove Works, Barnard Castle, Co Durham, DL12 8JG
Tel: 01833 690305
Fax: 01833 637268
info@williamsmith.co.uk
www.williamsmith.co.uk
We have the largest selection of 3M, Ritrama and Arlon Digital Printing self-adhesive films in the UK. We offer next day delivery on any order placed before 5.30pm (stock permitting). Call us to place your order or visit our website.

DOMES & DISHES

ABBEY DISTRIBUTION LTD

Abbey House, Lisle Road, High Wycombe, Buckinghamshire, HP13 5SH
Tel: 01494 449975
Fax: 01494 449978
sales@abbeydistribution.com
www.abbeydistribution.com
Large range of stock sizes. Bespoke sizes available on request. Clear, colours and frosted available.

TALBOT DESIGNS LTD

225 Long Lane, Finchley London N3 2RL
Tel: 020 8346 8515
Fax: 020 8349 0294
sales@talbotdesigns.co.uk
www.talbotdesigns.co.uk

We are the only company in Europe stocking clear acrylic Domes & Dishes in 18 sizes. We have over 140 other special sizes available and can make ovals, squares and oblong domes. By covering any shape with vinyl or screen printing you can have your own special sign.

EDGE LIT SIGNS

KINGS PLASTICS LTD

The signbuild Centre, Kingsdown House,
Unity St, Bristol BS2 0HM
Tel: 0117 922 6382
Fax: 0117 925 1159

Reflex illuminated sign system using T5 lamps and integral high frequency ballast units or Miniflex using LEDs, both can be supplied with or without 8mm clear acrylic panels, plain or outline engraved to your design.

MASTER PRODUCTS LTD

Unit 51 Cutlers Road, Salt Coats Ind
Estate, South Woodham Ferrers,
Chelmsford, Essex CM3 5WA
Tel: 0845 838 2325
Fax: 0845 838 1634
sales@masterproducts.co.uk

Manufacturers of edgelit signs & displays, The x-edge system combines energy efficient leds with precision laser engraving to give bright, crisp even illumination around any lettering or logo, x-edge is also highly versatile, edgelit signs can be suspended, wall mounted, ceiling mounted, projected, free standing or used as a desk Top display, single, multi, or full colour images can be combined with laser engraving to give stunning results.

METALMASTER PROMOTIONS (UK) LTD

Shirburn House, Oxford Road,
London SE19 3JH
Tel: 0208 670 5042
Fax: 0208 761 2745
info@metalmaster.co.uk
www.metalmaster.co.uk

Offering a unique edge lighting service using A-blade(TM) with our Flat Light System and specialist panel decorations. A-Blade (TM): 12mm overall depth, 6 panel sizes, 8 light injectors, 6 lighting colours, 16 decoration combinations & many fixing options. Allowing sign designers THOUSANDS OF DESIGN COMBINATIONS.

ELECTRONIC SIGNS

ASSIGN TECHNOLOGY LTD

Unit 1, The Wadsworth Business Centre,
21 Wadsworth Road, Perivale,
Middlesex UB6 7LQ
Tel: 0208 998 0806
Fax: 0208 998 1272

info@assigntechnology.co.uk
www.assigntechnology.co.uk
Design and manufacture of all types of Electronic LED signs. Our range includes single line signs, multiline signs, digital clocks, factory signs, scoreboards, time/temperature displays. both internal and external models available. Trade enquiries welcome. Call us now for more details.

FSL ELECTRONICS LTD

Sandholes Road, Cookstown, Co. Tyronee,
N. Ireland BT80 9AR
Tel: 028 8676 6131
Fax: 028 8676 2414
info@fslelectronics.com
www.electronicdisplaysystems.eu
Design, manufacture and distribution of electronic displays and scoreboards, using LED and electromechanical technologies. Complete range of LED single-line, multiline signs, graphic boards, reception displays, fuel displays and clocks. Trade enquiries welcome.

SIGNSYSTEMS

Head Office, Studio 2gd, Cotton Road,
Marsh Barton, Exeter, EX2 8QW
Tel: 01392 686216
Fax: 01392 686681
sales@signsystems.co.uk
www.signsystems.co.uk
Display hub - the latest innovative electronic digital system.

VISION TEXT LTD

Unit 2, Mitons Yard, Petworth Rd, Witley,
Surrey GU8 5LH
Tel: 0845 021 2340
Fax: 01428 687936
info@vision-text.com
www.vision-text.com

One of the UK's largest Manufacturers and Distributors of Digital Electronic Signage. Technologies include LED, LCD, VFD & Plasma, products are available from stock for Indoor & Outdoor applications, over 10 years experience in the market. Call now for a free quotation or to arrange a visit from a member of our national sales team.

VISIONWORX LIMITED

72 High Street, Great Dunmow, Essex CM6 1AP
Tel: 01371 876 577
Fax: 01371 874 991
sales@visionworx.co.uk
www.visionworx.co.uk

Design, manufacture and installation of all types of Electronic Signs. Comprehensive range of message centers including single lines, multi line, graphics and video boards, forecourt pricing, scoreboards and timing, clocks, custom designs using LED technology. Digital media networks, LCD and Plasma. National coverage, trade enquiries welcome. Call for more details.

ENGRAVING

ASPECT SIGNS & ENGRAVING

Unit A5 Bounds Green Ind Est, Ring Way,
London N11 2UD
Tel: 020 8368 9017
Fax: 020 8368 9018
info@aspectsigns.com
www.aspectsigns.com
Laser, Chemical & Machine engraving on All Metals, Acrylic & Laminates. Normal turn around 5-7 working days. Express service available from 1 day turn around. For a Reliable Trade Service, contact us.

COUNTY ENGRAVERS & SIGNS LTD

Unit 5, Trent View Court, Moreland Street,
Nottingham NG2 3FX
Tel: 0115 985 1171
Fax: 0115 986 1007
sales@countyengravers-signs.co.uk
www.countyengravers-signs.co.uk
Engravers of all types of plaques, plates, labels and control panels in a wide range of materials. Fine detail etching in brass and stainless steel. Acrylic fabrications and trophies. Full colour printing from labels to wide format.

FIRST SIGNS & LABELS

Unit 1, Raynham Close, Raynham Rd Ind
Estate, Raynham Road, Bishops Stortford,
Herts CM23 5JP
Tel: 01279 467999
Fax: 01279 467888
sales@firstsignsandlabels.co.uk
We manufacture and engrave nameplates, Labels, Tags, Switchplates, Mimics, Brass Plates, Components, Warning labels, Plaques, Logo's and Signs. We also produce printed fire & Safety Signs & Vinyl Graphics.

HALLMARK ENGRAVING

ETCHING & SIGNS LTD (EST. 1899)

116-118 Selsdon Road, South Croydon,
Surrey CR2 6PG
Tel: 020 8686 6649
Fax: 020 8760 0899
sales@hallmarksigns.co.uk
www.hallmarksigns.co.uk
Superfast and reliable trade service with 100 years experience for all etching, routing and profiling. Specialists for nameplate and commemorative plaques in bronze, brass, aluminium, stainless and plastics. Logos and crests. High quality graphics - drawings free of charge. Precision industrial engravers of panels, labels and moulds. Keytop specialist. Presentation silverware and glass engraving experts. Please call for Golf and Trophy catalogues. Reliable & helpful service - delivery promises always kept! - overnight deliveries nationwide. Please call for information sheet.

INDUSTRIAL & COMMERCIAL ENGRAVERS LTD

Marcon House, Wyther Lane,
Leeds LS5 3BT
Tel: 0113 224 2124
Fax: 0113 224 2110
sales@icesigns.co.uk
The complete engraving service. CNC equipment ensures rapid turnaround for control panels, scales, dials, commemorative plaques, bulk labelling work etc. Enquire by fax, disk or e-mail for prompt attention.

KINGS PLASTICS LTD

The signbuild Centre, Kingsdown House,
Unity St, Bristol BS2 0HM
Tel: 0117 922 6382
Fax: 0117 925 1159
We supply engraved signs from tiny labels and minic panels to commemorative plaques with or without hardwood mounts.

MASTERGRAVE LIMITED

65 Murdock Road, Bedford MK41 7PL
Tel: 01234 218226
Fax: 01234 269899
sales@mastergrave.co.uk
www.mastergrave.co.uk
Trade only central engraving service, incorporating computer and laser controlled engravers, conveyor etchers, sande blasters, and lasers. Also full range of quality corporate gifts available, engraved or blank, at highly competitive prices.

MERCURY & PHILLIPS SIGNS

51/59 Waterworks Rd. Norwich NR2 4DA
Tel: 01603 666699
Fax: 01603 616781
mercphil@globalnet.co.uk
www.mercuryphillipssigns.co.uk
Manufacturers of all types of plates or plaques, machine engraved or chemically etched using a variety of materials, brass, stainless steel, aluminium, plastics and wood. For high quality and intricate detail with colour infills to your choice.

MULTITECHNIC LTD (EST. 1973)

Cooptes Lane Industrial Estate, Morpeth,
Northumberland NE61 6JQ
Tel: 01670 512090
Fax: 01670 503143
sales@multitechnic.co.uk
www.multitechnic.co.uk
Specialists in photochemical etching to the trade. Multitechnic prides itself on staying ahead of the competition with leading edge research and development in photochemical etching, leading to the development of unique processes. Very fine half tones, multi colour fills and colour blends and tints. Multitechnic over the years has developed a high standard of trade customer support combined with outstanding customer service. For all your etching requirements, from design to despatch, speak to Multitechnic - serving the Trade.

SALTWELL SIGNS LTD (EST. 1970)

D86, Princesway North, Team Valley Trading
Estate, Gateshead, Tyne & Wear NE11 0TU
Tel: 0191 482 5555
Fax: 0191 491 0246
sales@saltwellsigns.co.uk
www.saltwellsigns.co.uk
For a quality finish we offer CNC router engraved panels from engraving laminate, brass, aluminium, stainless steel, MDF composite materials such as Dibond and acrylic, all infilled colours from the BS or RAL colour ranges. Our design team can provide a visual from your artwork for approval prior to production if required

ENGRAVING MACHINES

EPILOG LASER

16371 Table Mountain Parkway, Golden,
CO 80403 USA
Tel: +1 303-277-1188
Fax: +1 303-277-9669
sales@epiloglaser.com
www.epiloglaser.com
Epilog Laser manufactures the Legend EX and TT line of 35-120 watt CO2 laser engraving, cutting, and marking systems. The TT is the only compact, high-performance laser system on the market, and the EX is Epilog's top-of-the-line laser system for the highest quality engraving and cutting available.

MASTERGRAVE LIMITED

65 Murdock Road, Bedford MK41 7PL
Tel: 01234 218226
Fax: 01234 269899
sales@mastergrave.co.uk
www.mastergrave.co.uk
Mastergrave are manufacturers and suppliers of all types of computer controlled and manual engraving machines. We also manufacture saws, bevellers, guillotines and cutters. All engraving materials stocked, including flexible and rigid laminates, brass and aluminium.

ESTIMATING SOFTWARE

TOUCH SYSTEMS LTD

7 The Pavilions, Cranmore Drive, Solihull,
West Midlands, B90 4SB
Tel: 0121 248 2448
sales@touchsystems.co.uk
www.clarityprofessional.com
Clarity Professional is all encompassing Sign Estimating and Business Process software. It gives you a completely automated business administration system enabling you to spend more time prospecting and selling. Clarity Professional provides the complete business process in one software package including Contact Management, Estimating and Order Processing, Job Management, Price List management, Works Orders, Delivery Notes and Invoices. Also available are modules for generating Purchase Orders and Actual Job Cost Analysis. Links to Sage, Act, Goldmine and Microsoft Office. FREE evaluation disks available on request.

FLAGS & FLAGSTAFFS

HAMPSHIRE FLAG COMPANY LTD

Unit 11, Pipers Wood Industrial Park,
Waterberry, Waterlooville, Hampshire
PO7 7XU

Tel: 0845 644 3129

Fax: 0845 644 3128

neil@hampshireflag.eu

www.hampshireflag.eu

From international, marine and table to feather, teardrop and digitally-printed. Hampshire Flag offers every type of flag for every occasion. Flagpoles and flagstuffs available include ceremonial, builders, heavy duty and portable.

FLAME POLISHERS

AWLTECH

Unit 9 Enterprise Estate, Moorfield Road,
Slyfield, Guildford, Surrey GU1 1RB

Tel: 01483 569232

Fax: 01483 569263

info@awltech.co.uk

www.awltech.co.uk

One quick pass of a high temperature flame produces results superior to those effected by buffing or mop polishing, and the high quality finish it produces is imparted to the surface immediately.

FLAT CUT LETTERS

ABBEY DISTRIBUTION LTD

Abbey House, Lisle Road, High Wycombe,
Buckinghamshire, HP13 5SH

Tel: 01494 449975

Fax: 01494 449978

sales@abbeydistribution.com

www.abbeydistribution.com

Available in any size Any font available
Available in acrylic, foam PVC, Alupanel
Competitive prices Fast delivery times.

APPLELEC SIGN COMPONENTS LTD

Appleby House, Walker Terrace, Bradford,
West Yorkshire, BD4 7HJ

Tel: +44 (0)1274 774477

Fax: +44 (0)1274 774478

sales@applelecsign.co.uk

www.applelecsign.co.uk

Trade suppliers of flat cut out letters, logos and intricate laser work. We offer lettering in a variety of materials such as acrylic, foamex, dibond, stainless steel, aluminium and MDF, available in different finishes, with or without fixings. Please ask for an information pack or contact one of our friendly experienced sales staff for assistance. (3D built up lettering is also available).

TRADE SIGNS UK.COM

Unit D3, 78-80 Akeman Street, Tring,
Herts HP23 6AF

Tel: 0870 240 2763

Fax: 01442 828922

sales@tradesignsuk.com

www.tradesignsuk.com

We offer a 24 hour service on flat cut lettering and logos in Acrylic, Dibond, Stainless Steel, Foam PVC, MDF, Wood and many more material, supplied with or without templates and locators/studs ready for you to install, quotations over the phone or by e-mail/fax. Call our Sales team today for that friendly prompt service you require.

FLEXIBLE FACE SIGNS

INSIGHT SIGN SYSTEMS

61 Dykehead Street, Queenslie Industrial
Estate, Glasgow G33 4AQ

Tel: 0141 774 5990

Fax: 0141 774 6653

sales@insightsignsystems.com

www.insightsignsystems.com

Insight is a trade only manufacturer, offering a made to measure service, with in-house powder coating. A range of cases are available to accept flexible substrates, covering most applications. Tensioning mechanism is fast and simple to operate, and can be accessed via hinged cover plates fitted around perimeter of case. Large hinged cases can be fitted with gas struts or mechanical arms to assist opening.

MIDA SIGN SERVICES

Gatefield House, Blandford Street,

Ashton-under-Lyne OL6 7DW

Tel: 0161 8 300 600

Fax: 0161 8 300 601

enquiries@midasignservices.co.uk

www.midasignservices.co.uk

Specialised installers of all flexible faced systems. Nationwide service. Illuminated or non-illuminated. We can supply and install. Call for details.

SIGNBASE UK LTD

Based in Nottingham and Manchester

Tel: 01773 535 356

Fax: 01773 535 153

sales@signbaseuk.com

Signbase Uk Ltd specialise in manufacturing flex face boxes. Manufacturing from 2 locations enables us to offer a cost effective nationwide design, manufacturing and installation service anywhere in the country. All boxes are riveted and welded to ensure maximum strength. Our in house manufactured skins are clipped and pre tensioned making installation easier and cost effective. We offer a full site consultation with advice on access equipment and health and safety.

SIGNTEC

Unit A, Chiltern Trading Estate, Grovebury
Road, Leighton Buzzard, Bedfordshire LU7 4TU

Tel: 01525 850500

Fax: 01525 850462

www.signtec.co.uk

Trade supply only - Specialists in all aspects of flexible face signage. Hinged and non-hinged systems, retros, shaped boxes, etc. Decoration of flexible face in vinyl, full colour or eradication.

WILLIAM SMITH

Grove Works, Barnard Castle, Co Durham,
DL12 8JG

Tel: 01833 690305

Fax: 01833 637268

info@williamsmith.co.uk

www.williamsmith.co.uk

Our leading back-lit box offers many advantages including one of the easiest and fastest face tensioning systems around, simple installation and straightforward maintenance. Units can be manufactured and supplied as finished units or in component form for internal and external use.

GENERAL SIGN SUPPLIERS

ABBEY DISTRIBUTION LTD

Abbey House, Lisle Road, High Wycombe,
Buckinghamshire, HP13 5SH

Tel: 01494 449975

Fax: 01494 449978

sales@abbeydistribution.com

www.abbeydistribution.com

Light Weight and easy to install.

Sign*A*Rama Best New Supplier 2007.

Available in ANY size. Fret cut letters. 20+

Alupanel colours available.

KINGS PLASTICS LIMITED

The Signbuild Centre, Kingsown House,

Unity St, Bristol, BS2 0HN

Tel: 0117 922 6382

Fax: 0117 925 1159

For all types of sign. Individual letters in acrylic, vinyl and PVC. Illuminated signs, modular sign systems and frames, engraving on plastics, aluminium and brass, labels and stencils. Also material supplies cut to size. A complete service to the trade.

SALTWELL SIGNS LTD (EST. 1970)

D86, Princesway North, Team Valley Trading
Estate, Gateshead, Tyne & Wear NE11 0TU

Tel: 0191 482 5555

Fax: 0191 491 0246

sales@saltwellsigns.co.uk

www.saltwellsigns.co.uk

Visit our website to see our wide range of safety and general signs available to the trade and the general public. Signs are manufactured in either self adhesive vinyl, rigid plastic or aluminium, with generous discounts available if purchased using our website.

SIGN MAKERS PRODUCTS LTD

Hawthorn House, Ipswich Road, Long

Stratton, Norfolk NR15 2XB

Tel: 01508 531183

Fax: 01508 531139

www.signmakersproducts.ltd.uk

Manufacturers of sign boxes, frames and display cases to the trade. Fast delivery.

GLASS FIBRE (GRP) PRODUCTS

G.K. BEAULAH & CO. LTD

Heritage House, 23 Park Street, Hull HU2 8RU

Tel: 01482 223521

Fax: 01482 216328

sud@beaulah.co.uk

www.beaulah.co.uk

Experienced craftsmen design & manufacture unique quality products. We supply Outdoor Signage, Plaques, Coats of Arms, Heraldic Shields, Heritage Products, Screen Printing, Wooden Bases & Corporate Giftware.

GOLD LEAF SUPPLIERS

HABBERLEY MEADOWS

5 Saxon Way, Chelmsley Wood,
Birmingham B37 5AY

Tel: 0121 770 0103

Fax: 0121 770 6512

gold@habberleymeadows.co.uk

www.habberleymeadows.co.uk

Best quality Gold Leaf - "Quality Leaf for Quality Signs".

SERVICES SUPPLY COMPANY

Unit C, Ogmere Court, Abergarw Ind. Est.
Brynmenyn, CF32 9LW

Tel: 01656 720 566

Fax: 01656 729 837

info@goldleafsupplies.co.uk

www.goldleafsupplies.co.uk

Gold leaf 12 to 24ct from stock same day despatch for approved accounts. We doubt whether our prices can be bettered for comparable quality.

WRIGHTS OF LYMM LTD

T/A C. F. STONEHOUSE & SONS

Warrington Lane, Lymm, Cheshire WA13 0SA

Tel: 01925

754368/752226

Fax: 01925 757569

info@wrightsoflymm.co.uk

www.wrightsoflymm.co.uk

Manufacturers of finest quality English gold leaf from 24ct to 12ct at very competitive prices. Free gold size available, please ring for details.

GROUND WORKS

BUCKLAND PLANT LTD

Flint Cottage, Buckland, Buntingford,
Herts, SG9 0PY

Tel: 01763 274000

Fax: 01763 273554

For over 10 years we have been doing ground works for the trade. Any sign base, totem, lollipop, vas, lamp post, duct work and repairs. County wide service. We do not supply signs.

SIGNFORCE UK LTD

Unit 7 Ariane, Lichfield Road Industrial
Estate, Tamworth, Staffs, B79 7XF

Tel: 01827 312323

Fax: 01827 312323

Mob: 07766 881570

info@signforceuk.com

www.signforceuk.com

Nationwide service by high experienced and certified specialist crews. Excavations / Bases / Foundations / Feature Walls / Block Paving / Repairs Post Signs / Road Traffic & Way Finding Signs / Flag Poles. Friendly & efficient service.

HEAT BENDERS

AWLTECH

Unit 9 Enterprise Estate, Moorfield Road,
Slyfield, Guildford, Surrey GU1 1RB

Tel: 01483 569232

Fax: 01483 569263

info@awltech.co.uk

www.awltech.co.uk

A high quality, competitively priced, user friendly range of Heat Benders. Our range covers all application from 1/2 metre to 3 metres in length. NEW semi-automatic machines now available.

HOLOGRAPHIC VINYL

HOLOGRAPHIC VINYL

4 Selbourne Road, Havant,

Hampshire PO9 1ND

Tel: 023 92 492022

Fax: 023 92 498407

mark@holographicvinyl.co.uk

www.holographicvinyl.co.uk

We supply an extensive range of specialist and holographic vinyls so you can create the eye-catching signs you know your customers deserve. New 5-year outdoor durability available in a full range of colours and designs. We buy in bulk to give you the best price, so no length is too small. Cheque, credit and Switch card payments acceptable. Express delivery guaranteed. For a prompt, friendly service and competitive prices, call today.

INSTALLATION CONTRACTORS

ACCESS DIRECT (LONDON)

13 Conway Gardens, Enfield EN2 9AD

Mob: 079444-01477

High level fixing carried out and maintenance on signs, up to a height of 22m on our own machine. Specialists in Neon Sign installations, also manufacturers of Neon / Cold Cathode.

APPLIED IMAGING

Units 11 & 22, Brookside Centre, Sumpters
Way, Southend-on-Sea SS2 5RR

Tel: 01702 462500

Fax: 01702 462503

info@applied-imaging.co.uk

www.applied-imaging.co.uk

Graphic and Signage Installation Specialists - Fascia Signs - Window Graphics - Banners - Development Hoardings - Building Wraps.

CLARENDON FLEET LIVERY

Unit 14, Churchill Way, Fleckney,
Leicester LE8 8UD
Tel: 01162 403700
Fax: 01162 402711
Mob: 07860 503710
john@clarendon-fleet.com
www.clarendon-fleet.com
20 applicators working nationwide,
specialists in applications to large vehicle
and rail fleets. Sign and banner installations,
building wraps. Site surveys and Vehicle
management. Centrally based.

LW BIRCH SIGN SERVICES

Unit 8, Charfleets House, Charfleets Road,
Canvey Island, Essex, SS8 0PQ
Tel: 01268 680 899
Fax: 01268 682 676
Mob: 07967 190089
birchsigns@hotmail.com
www.birchsigns.com
"The largest independent sign installation
and maintenance company in the UK."
Specialists in all sign work, large or small,
neon, LED, all Flexface systems,
illuminated, non illuminated and vinyl.
Corporate change over specialists.

MIDA SIGN SERVICES UK LTD

Gatefield House, Blandford Street,
Ashton-under-Lyne OL6 7DW
Tel: 0161 8 300 600
Fax: 0161 8 300 601
www.midasignservices.co.uk
Professional installation and maintenance
of all types of signage. Including, Site
survey's, Illuminated signs, Flexface signage,
neon etc. Nationwide service operating
from Manchester. Established 1984.

NOBLE SIGNS (GLASGOW)

54 Bellshill Road, Uddingston,
Glasgow, G71 7LZ
Tel: 01698 818 494
Fax: 01698 818 494
Mob: 07930 407 622
john@noblesigns.co.uk
www.noblesigns.co.uk
Experienced sign fitting teams for hire.
Fixed price contract. Will travel U.K. wide.
Unlettered vans. Scaffold tower and hand
tools included. SCSC & IPAF card holders.
All signwork except Neon. Specialists in
Large format Vinyl application. All
enquiries welcome.

P & L INSTALLATIONS LTD

Unit 2 Churchfield Court, Top Valley,
Nottingham, NG5 9JL
Tel: 0115 9661195
Fax: 0115 9268537
Mob: 07796475101
plinstallations@ntlworld.com
All engineers are highly experienced in all
aspects of signage, i.e. flex face, LED, neon,
banners, surveys, sign excavation and
foundation etc. Nationwide Roll out specialist,
petrol forecourts. Engineers operate from
unmarked vans. All are cscs, ipaf, pasma,
spa, street works act and pat testing certified.

PROFESSIONAL SIGN INSTALLATIONS

Unit K, Quarry Ind. Estate, Newhaven, East
Sussex, BN9 9DG
Tel: 01273 512818
Fax: 01273 513691
info@sign-installations.co.uk
www.sign-installations.co.uk
Working for you. Increasing your profits.
We are YOUR professional installation and
maintenance team in: London, Hampshire,
Sussex, Surrey, Kent, Essex and the Home
Counties. Offering experienced fitters, hourly
or daily rates. Fully equipped. Un-written
vehicles. Special access requirements.

PROLICHT UK LTD

14 Spire Green Centre, Flex Meadow,
Pinnacles West, Harlow, Essex CM19 5TR
Tel: 0844 412 2230
Fax: 0844 412 2231
ukhelp@prolicht.com
An experienced professional sign and
lighting contractor to undertake Surveys,
Project Management, Individual or
Programmed Installations, Planned or
Reactive Maintenance, Illumination and
Accident 'make safe' and repairs,
throughout the U.K. All crews are fully
trained to current Health and Safety
standards including Pasma, IPAF and
UKPIA Safety Passports.

SIGNFORCE UK LTD

Unit 7 Arlane, Lichfield Road Industrial
Estate, Tamworth, Staffs, B79 7XF
Tel: 01827 312323
Fax: 01827 312323
Mob: 07766 881570
info@signforceuk.com
www.signforceuk.com
Nationwide Installation & Maintenance
Solutions. All engineers are highly
experienced in all formats of Signage
Installation and operate from modern
plain unmarked vans. Engineers are fully
conversant with all aspects of Health &
Safety and are CSCS, IPAF, PASMA & SPA
certified. Flex Face / Neon / LED / Bespoke
Signage specialists. Friendly &
efficient service.

THISTLE SIGN SERVICES (SCOTLAND)

19F Winchester Ave Ind Est, Denny,
Stirlingshire, FK6 6QE
Tel: 01324 820230
Fax: 01324 820240
thistle.signs@btopenworld.com
Professional installation and maintenance
service throughout Scotland. We specialise
in all types of sign work, excavation service
for sign foundations, neon, flexface
systems, vinyl. Surveys undertaken. All our
crews are fully trained and hold IPAF,
PASMA and CSCS certification.

INSTALLATION CONTRACTORS (N.I.)

GILMORE SIGNS LTD

41-45 Middlepath Street, Belfast
BT5 4BG
Tel: 028 9045 5419
Fax: 028 9045 8451
martin@gilmore-signs.com
Northern Ireland's Longest Established Sign
Company. Professional installation and
maintenance service throughout Northern
Ireland. We also undertake surveys and
individual or programmed installations.
Planned or reactive maintenance, illumi-
nation and accident 'MAKE SAFE' and
repair. 6,000 sq ft storage space. Rates can
be negotiated down to zero.

LAMINATING/ENCAPSULATING

VIVID LAMINATING TECHNOLOGIES

ST. GEORGES HOUSE, WHITWICK ROAD,
COALVILLE, LEICESTERSHIRE, LE67 3FA,
ENGLAND
Tel: 0845 1 30 40 50
Fax: 0845 1 30 70 80
sales@vivid-online.com
www.vivid-online.com
Designers and Manufacturers of laminating
systems. Vivid supply a wide range of
laminating products including the well
established Easymount range of wide
format laminators which are available in
cold and hot models. Roll fed, pouch
laminators, laminating pouches and
a wide range of laminating films

LARGE FORMAT DISPLAY BOARDS

AARON SIGNS & CONSTRU- TIONAL SERVICES LTD

Unit 16, Highlands Farm Business Park,
Highlands Hill, Swanley Village,
Kent BR8 7NA
Tel: 01322 667100
Fax: 01322 664971
aaron.signs@btconnect.com
Company formed in 1972. Specialists in
production and erection of large format
development and advertising boards and
hoardings, for house and warehouse
builders. Suppliers and builders also of
advertising structures for the outdoor
poster specialists. All our employees are
fully trained and authorised to carry out
works on Network Rail and LUL/TFL
projects. Mows and risk assessments
supplied on request.

LARGE FORMAT SCREEN PRINTING

LLANION SIGN & GRAPHICS

Stockwell Road, West Llanion Park,
Pembroke Dock, Pembrokeshire SA72 6TQ
Tel: 01646 683181
Fax: 01646 622111
llanionsigns@btconnect.com
www.llanionsigns.co.uk
For all the high quality Signs and
Screenprinting you'll ever need. We
specialise in large format screen printing
for the trade at very competitive trade
prices. Also, vehicles & sidecurtains, point
of sale items, safety signs and banners etc.

LASER CUTTING/ENGRAVING

PJ SIGNS LIMITED

Unit 22-24 Buckingham Square, Hurricane
Way, Wickford, Essex SS11 8YQ
Tel: 01268 764874
Fax: 01268 764883
tony.sayers@pj-signs.com
Offering Laser cutting for a large range
of trade work using the latest technology
enabling a quick turnaround at a
competitive price. Cutting Stainless Steel,
Acrylic with instant polished edges and
various other materials.

SJS LASER CUTTING & ENGRAVING

Craigie Cottage, North Street, Burrelton,
Perthshire, Scotland PH13 9NZ
Tel: 01828 670532
Fax: 01828 670322
simonsellen@btinternet.com
www.sjslaser.co.uk
Laser cut / engrave letters and images from
a wide range of materials including up to
8mm Acrylic with Polished edges. Very
competitive prices. Prompt professional
service, highest quality products. e-mail
or phone for a quote.

TRADE SIGNS UK.COM

Unit D3, 78-80 Akeman Street, Tring,
Herts HP23 6AF
Tel: 0870 240 2763
Fax: 01442 828922
sales@tradesignsuk.com
www.tradesignsuk.com
We offer a 24 hour service on flat laser cut
lettering and logos in stainless steel 0.9mm
- 3mm & Mild steel 0.9mm - 10mm,
supplied with or without templates and
locators/studs ready for you to install,
quotations over the phone or by e-mail/fax.
Call our Sales team today for that
friendly prompt service you require.

LASER ENGRAVING MACHINES

EPILOG LASER

16371 Table Mountain Parkway, Golden
CO 80403 USA
Tel: +1 303-277-1188
Fax: +1 303-277-9669
sales@epiloglaser.com
www.epiloglaser.com
Epilog Laser manufactures the Legend EX
and TT line of 35-120 watt CO2 laser
engraving, cutting, and marking systems.
The TT is the only compact, high-performance
laser system on the market, and the EX is
Epilog's top-of-the-line laser system for the
highest quality engraving and cutting available.

LED ILLUMINATION

APPLELEC SIGN

COMPONENTS LTD

Appleby House, Walker Terrace, Bradford,
West Yorkshire BD4 7HJ
Tel: +44 (0)1274 774477
Fax: +44 (0)1274 774478
sales@applelecsign.co.uk
www.permilight.com
www.applelecsign.co.uk
Trade suppliers of proven LED lighting
solutions for the Sign industry. We offer
energy efficient, award winning LED
lighting modules in a variety of different
colours including RGB colour changing
boards. Ideal for both indoor and
outdoor use, the LEDs are complemented
by an exclusive range of power
supplies and controllers to suit your
application. From 3D built up letters,
to fascia trough lighting, even light
boxes, Applelec offer an unrivalled
service through a team of dedicated
estimators, and an after sales technical
support help line. Please ask for an
information pack or contact one of
our friendly experienced sales
staff for assistance.

FIBRE OPTIC FX LTD/ LIGHTING PARADISE UK

Unit 5 Norden Court, Heys Lane Ind Est,
Great Harwood, Lancashire BB6 7UR
Tel: 01254 888809
Fax: 01254 888909
info@fibreopticfx.co.uk
www.fibreopticfx.co.uk
Suppliers of varying Led lighting for indoor
and outdoor applications with a range of
power supplies to suit. We also
manufacture Fibre Optic point of sale
display signs, side and end emitting
fibre with a full range of light sources
and end fixtures.

FOREVER LTD

Little Langley, Bagshot Road, Chobham,
Surrey GU24 8SJ
Tel: 01276 855708
Fax: 01276 855708
Mob: 07917413216 /
07917273878
foreverltd@btconnect.com
www.foreverltd.co.uk
Forever Ltd are leading suppliers of quality
LED lighting solutions to the Sign Industry.
With over fifteen years experience of the
Sign Industry we offer excellent service
from Design to installation. Quality
guaranteed products with full training
and back up support. Independent
suppliers mean we find the right
solution for the customer.

LED SOLUTIONS

129 Humberstone Road, Leicester LE5 3AP
Tel: 0116 262 5933

Fax: 0116 262 6061
sales@ledsolutions.co.uk
www.ledsolutions.co.uk

LED Solutions provides the latest in solid state lighting products for a range of professional industries. Our signage products (developed by AgiLight) combine high lumen output with low heat emission. This means you can mount our boards to any surface without the need for costly heat sinks. We also provide SlimLight; a range of Ultra-Slim illuminated poster frames. Edge Lit technology provides profiles as narrow as 30mm.

MASTER PRODUCTS LTD

Unit 51 Cutlers Road, Salt Coats Ind Estate, South Woodham Farners, Chelmsford, Essex CM3 5WA
Tel: 0845 838 2325

Fax: 0845 838 1634
sales@masterproducts.com
www.masterproducts.co.uk
Suppliers of Ledeon the genuine replacement for neon, ideal for linear lighting projects.

MEGALED LTD

International Sales: 81 Chatsworth Road, Stratford, London E15 1QZ
Tel: 020 7617 7311

info@megaled.com
www.megaled.com
Megaled - make it with leds™! Specialist engineers of LED Lighting Hardware. Quality architectural internal/external lighting. Electronic Lighting Control Systems, Fixtures, LED Hardware. Complete RGB control systems and Multi-channel Controllers for BIG Installations. MEGALED offer a completely professional LED Lighting Service.

OSHINO LAMPS (UK) LTD

Brookfield House, Brookfield Road, Arnold, Nottingham NG5 7ER
Tel: 0115 920 9513

Fax: 0115 920 9886
sales@oshino.co.uk
www.oshino-led.co.uk
All high efficiency LED colours and RGB full colour change illuminated pucks for channel sign applications now available from your illumination partner, Oshino Lamps UK Ltd. Someone you know is using Oshino.

SIGNTRADE LETTERS

225 Long Lane, London N3 2RL
Tel: 0500 456700

Fax: 020 8349 5806
sales@signtrade.co.uk
www.signtrade.co.uk
Chromasign launched at Sign UK. We offer a complete range of Chrome Plated Letters with Halo Lighting not available anywhere else. Ring Richard or Dave for details and samples.

LIGHT BOXES

INSIGHT SIGN SYSTEMS

61 Dykehead Street, Queenslie Industrial Estate, Glasgow G33 4AQ
Tel: 0141 774 5990

Fax: 0141 774 6653
sales@insightsignsystems.com
www.insightsignsystems.com
Insight is a trade only manufacturer, offering a made to measure service, with in-house powder coating. A range of boxes is available to cover applications including back-lit acrylic, aluminium, flex, posters and transparencies.

N E PLASTICS LIMITED

Unit 1, Ruxley Corner Industrial Estate, Edgington Way, Sidcup, Kent DA14 5BL
Tel: 020 8308 9990

Fax: 020 8308 9995
sales@neplastics.co.uk
www.neplastics.co.uk
N E Plastics Ltd - one of the U.K.'s largest independent distributors of semi-finished plastics, supplying a fast and flexible service to the Graphics, Glazing, Exhibition, Point of Sale, Sign making and Screen printing industries.

LIGHTING

INSIGHT SIGN SYSTEMS

61 Dykehead Street, Queenslie Industrial Estate, Glasgow G33 4AQ
Tel: 0141 774 5990

Fax: 0141 774 6653
sales@insightsignsystems.com
www.insightsignsystems.com
Insight is a trade only manufacturer, offering a made to measure service, with in-house powder coating. Trough lighting systems are available to cover a range of applications from shop fascias to billboards.

SIGN MAKERS

PRODUCTS LIMITED

Hawthorn House, Ipswich Road, Long Stratton, Norfolk NR15 2XB
Tel: 01508 531183
Fax: 01508 531139
www.signmakersproducts.ltd.uk
Manufacturers of sign boxes, frames and display cases to the trade. Fast delivery.

LOCKABLE & EXTERIOR NOTICE BOARDS

SIGNCONEX LIMITED

St Johns Works, Fern Street, Bury, Lancs BL9 5BP
Tel: 0161 764 9500

Fax: 0161 764 9600
info@signconex.co.uk
www.signconex.co.uk
Signconex are a UK manufacturer of Changeable Displays in 3 main product areas:
1. Interior and exterior, Lockable and Open notice boards and whiteboards.
2. Bespoke interior and exterior modular, directory, wayfinding, and post and panel signs.
3. Menu cases, foyer boards, welcome boards and illuminated menu boxes designed specifically for hotels, restaurants and other prestigious venues.
Signconex specialise in custom sizes and specifications and are a Trade-only supplier. Marketing support & unbranded catalogues available.

MAGNETIC MATERIAL

ANCHOR MAGNETS LTD

Bankside Works, Darnall Road, Sheffield S9 5AH
Tel: 0114 244 1171

Fax: 0114 242 6612
www.anchor magnets.com
Fast ex-stock delivery of magnetic materials for vehicle livery and promotional applications. Magnetic sheet supplied in pre-cut sizes to customers specifications or 610mm/1 metre rolls, 30 metres in length. Available in plain white, gloss or a variety of attractive coloured finishes.

BISBELL MAGNETIC

PRODUCTS LTD.

Hillfield Lane, Stretton, Burton on Trent, Staffs DE13 0BN
Tel: 01283 531000

Fax: 01283 534000
sales@bisbellmagnets.com
www.bisbellmagnets.com
Maxmag magnetic sheeting is available in digitally printable standard and wide format as well as the normal finishes of plain and adhesive backed to suit all applications. Try our new PET steel film (solvent, eco-solvent and UV ink suitable) and Paper Steel display materials for Point of Sale displays. Full range of high energy magnetic tape to suit every budget and application - TESA, 3M's etc Call for samples, advice and the best prices in the industry - over 35 years experience - all materials supplied nationwide next day, as standard.

DRYTAC EUROPE LTD

Filwood Road, Fishponds, Bristol, BS16 3RY
Tel: 0117 958 6500

Fax: 0117 965 4411
bristol@drytac.com
www.drytac.com
Use Drytac's new line of magnetic substrates, magnet-receptive primers & printable magnet compatible materials to create changeable graphic environments.

METALLIZING SERVICE

MIRROR TECHNOLOGY

Unit 4, Redwood House, Orchard Industrial Estate, Toddington, Gloucestershire GL54 5EB
Tel: +44 (0)1242 621534

Fax: +44 (0)1242 621529
malcolm@mirrortechnology.co.uk
www.mirrortechnology.co.uk
Producer of high quality mirror coatings. The process allows coating on flat and moulded surfaces up to 3m lengths. The mirror coating is usually applied to the inner or rear surface of transparent acrylic, giving the best protection to the mirrored surface. Coloured varnishes can be used to achieve a variety of dramatic effects. Mirror technology can also make a range of moulded plastic forms in small to medium batches, specialising in blow and vacuum moulding.

MODULAR PANEL SIGN SYSTEMS

INSIGHT SIGN SYSTEMS

61 Dykehead Street, Queenslie Industrial Estate, Glasgow G33 4AQ
Tel: 0141 774 5990

Fax: 0141 774 6653
sales@insightsignsystems.com
www.insightsignsystems.com
Insight is a trade only manufacturer, offering a made to measure service, with in-house powder coating. A range of external directional signs is available, ready to accept lettering. CAD drawings are provided with each quote, showing specifications.

RIGHTON LIMITED

Righton House, Brookvale Road, Wotton, Birmingham B6 7EY
Tel: 0121 356 1141

Fax: 0121 344 4558
Righton Ltd is the UK's leading supplier of semi-finished plastics to the sign industry. our extensive range includes: Cast and extruded acrylic available in clear, opal and a full range of colours. Polycarbonate, Foam PVC, PET-G, Dibond, Painted aluminium sheet, Aluminium extrusion, Ultragrain stainless steel sheet. In house cutting and coating as well as 24 hour delivery service.

SIGN MAKERS

PRODUCTS LIMITED

Hawthorn House, Ipswich Road, Long Stratton, Norfolk NR15 2XB
Tel: 01508 531183
Fax: 01508 531139
www.signmakersproducts.ltd.uk
Manufacturers of sign boxes, frames and display cases to the trade. Fast delivery.

SIGNCONEX LIMITED

St Johns Works, Fern Street, Bury, Lancs BL9 5BP
Tel: 0161 764 9500

Fax: 0161 764 9600
info@signconex.co.uk
www.signconex.co.uk
Signconex are a UK manufacturer of Changeable Displays in 3 main product areas:
1. Interior and exterior, Lockable and Open notice boards and whiteboards.
2. Bespoke interior and exterior modular, directory, wayfinding, and post and panel signs.
3. Menu cases, foyer boards, welcome boards and illuminated menu boxes designed specifically for hotels, restaurants and other prestigious venues.
Signconex specialise in custom sizes and specifications and are a Trade-only supplier. Marketing support & unbranded catalogues available.

SIGNSCAPE SYSTEMS LTD

Pear Tree Works, Bath Road, Upper Langford, Bristol BS40 5DJ
Tel: 01934 852888

Fax: 01934 852816
sales@signscape.co.uk
www.signscape.co.uk
Signscape are a trade only supplier of modular sign systems including Post & Panel, Infocurve, Papyrus, Infotex, Minislats and Timberex. Other products include the coveted range of Lynester security notice boards as well as other display units which include Posterloc, Clipframes, the Helix slimline lightbox and Vision Box.
To complete its extensive range of trade services, Signscape now have a special fabrication department capable of producing bespoke signage to your specification.

SIGNSYSTEMS

Head Office, Studio 2gd, Coston Road, Marsh Barton, Exeter, EX2 8QW
Tel: 01392 686216

Fax: 01392 686681
sales@signsystems ltd.com
www.signsystems ltd.com
Paneltex, the all aluminium external system.

MOULDED & FABRICATED PLASTICS

MERCURY & PHILLIPS SIGNS

51-59 Waterworks Road, Norwich NR2 4DA
Tel: 01603 666699

Fax: 01603 616781
mercphil@globalnet.co.uk
www.mercuryphillipssigns.co.uk
Suppliers of moulded acrylic pans and logos up to 2800mm x 1500mm and other types of press and vacuum forming in PVC and HIPS. Specialists in fabricated plastics for POS displays with full screen print, graphics and CNC routing capabilities.

PROJECT PLASTICS LTD

7 Grange Way Business Park, Whitehill Industrial Estate, Colchester CO2 8HF
Tel: 01206 868696
Fax: 01206 793737
project.plastics@btinternet.com
www.projectplastics.co.uk
Manufacturers of acrylic spheres, tubes, leaflet holders and window displays. CNC Routing, Diamond Edge Polishing, Blow Moulding, Vacuum Forming and Screen Printing.

MOULDED LETTERS

ACCENT SIGNS LIMITED

Units 1&2, Broadcott Ind. Est., Station Rd., Cradley Heath B64 6NT
Tel: 0121 561 4600
Fax: 0121 561 5458
accsign1@aol.com
Largest range of moulded acrylic letters in the UK. Mirror effect moulded letters, LED illumination, logos, panels, complete fascia panels, blow moulding, aluminium, composite trays and more! Samples on request.

MERCURY & PHILLIPS SIGNS

51/59 Waterworks Rd. Norwich NR2 4DA
Tel: 01603 666699
Fax: 01603 616781
mercphil@globalnet.co.uk
www.mercuryphillipsigns.co.uk
Moulded letters and logos in all standard Perspex colours and UV stabilised gold and silver acrylics, in 8 standard sizes, bespoke sizes available on application. Press, vacuum and blow moulded pans, in acrylic and petg also available.

SIGN TRADE LETTERS LTD

225 Long Lane, Finchley London N3 2RL
Tel: 020 8346 8515
Fax: 020 8349 0294
sales@signtrade.co.uk
www.signtrade.co.uk
Moulded letters are our speciality with stock of 20 fonts 8 letter heights in coloured Perspex and 1000's of flat cut letters as well. Your own font or logo is made by our own toolmakers. With over 50 years of experience to call on.

NAMEPLATES

ASPECT SIGNS & ENGRAVING

Unit A5 Bounds Green Ind Est, Ring Way, London N11 2UD
Tel: 020 8368 9017
Fax: 020 8368 9018
info@aspectsigns.com
www.aspectsigns.com
Over 40 Years experience in etching and engraving nameplates and plaques. All Metal. Normal turn around 5-7 working days. Express service available from 1 day turn around. For a Reliable Trade Service, contact us.

LEXICRAFT LTD

Woodside Business Park, Birkenhead, Wirral CH41 1EL
Tel: 0151 6665400
Fax: 0151 6661079
sales@lexicraft.co.uk
www.lexicraft.co.uk
Sign panels, plaques, company registration plates. Panels and industrial name and data plates. Chemically etched stainless steel, brass and aluminium. Press work and fabrication. High volume production for end user and trade customers.

MOCKRIDGE LABELS & NAMEPLATES LTD

Cavendish Street, Ashton-under-Lyne, Lancs OL6 7QL
Tel: 0161 308 2331
Fax: 0161 330 9645
sales@mockridge.com
www.mockridge.com
Specialists in chemically etched nameplates. Brass, Stainless Steel and Anodised Aluminium. Any size up to 2400 x 1200mm (8ft x 4ft). One-offs up to 5000+. Trade work is totally confidential.

NEON MANUFACTURERS (TRADE)

A1DESIGNS

Unit 9a, Wandle Technology Park, Mill Green Road, Mitcham CR4 4HZ
Tel: 020 8646 9886
Fax: 020 8646 9478
enquiry@a1designs.co.uk
www.a1designs.co.uk
Neon & Cold Cathode Manufacturers to the Trade. Fast turnaround & Delivery, Quick repair service. Installation, Fault diagnosis, Repairs & Maintenance. Confidential Service. All neon accessories, Transformers, Cable, Tube supports etc.

AVENUE SIGNS LTD

216-222 Luton Road, Chatham, Kent ME4 5BS
Tel: 01634 841300
Fax: 01634 841420
info@avenuesigns.co.uk
Full computerised design service neon and cold cathode lighting. Fully qualified installation engineers, fault diagnosis, fast repair service. Complete sign service from vinyl through to acrylic to polished stainless steel to transformer and neon accessory supplies.

BENGE NEON

Unit 3 Moor Park Industrial Centre, Tolpits Lane, Watford, Herts WD18 9EY
Tel: 01923 255971
Fax: 01923 248190
bengeneon@hotmail.com
Neon and Cold Cathode Tube manufacturers.

LOGOTECH DISPLAY SOLUTIONS LTD

Unit 6, Atley Business Pk, North Nelson Ind Est, Cramlington, Newcastle Upon Tyne NE23 1WP
Tel: 01670 737 225
Fax: 01670 707 365
sales@logotech-ltd.co.uk
www.logotech.co.uk
Specialists in neon manufacture to the trade, all types of neon work undertaken. Quick repair service. Very competitive prices. Over 25 years experience in the sign trade.

SOUTHERN NEON SIGNS

The Store, 57A Rockstone Lane, Bevois Valley, Southampton, Hampshire SO14 6JA
Tel: 02380 710300
Fax: 02380 338481
david@southernneon.co.uk
www.southernneon.co.uk
Neon and cold cathode manufacturing specialists. Confidential trade supply, installation and maintenance service. Transformer and neon accessory stockists.

NOTICE & DRY-WIPE BOARDS

SIGNCONEX LIMITED

St Johns Works, Fern Street, Bury, Lancs BL9 5BP
Tel: 0161 764 9500
Fax: 0161 764 9600
info@signconex.co.uk
www.signconex.co.uk
Signconex are a UK manufacturer of Changeable Displays in 3 main product areas:
1. Interior and exterior, Lockable and Open notice boards and whiteboards.
2. Bespoke interior and exterior modular, directory, wayfinding, and post and panel signs.
3. Menu cases, foyer boards, welcome boards and illuminated menu boxes designed specifically for hotels, restaurants and other prestigious venues.
Signconex specialise in custom sizes and specifications and are a Trade-only supplier. Marketing support & unbranded catalogues available.

NUMBER PLATES

TENNANTS UK LTD

Tennant House, Mount Street, New Basford, Nottingham NG7 7HX
Tel: 0115 973 8080
Fax: 0115 973 8090
sales@tennantsuk.com
www.tennantsuk.com
One of the country's largest distributors of number plate components and suppliers of the 'Print Pro' system - The UK's best selling colour number plate printer. This 'Business in a Box' comes complete with software to print Legal Plates and 'Showplates' allowing for fancy side badges and fonts to be added. This Multi-Function printer will also print full colour Health & Safety Signs direct onto self-adhesive vinyl, Business Cards, Banners, Coasters and Key Fobs! Contact us for a free on-site demonstration.

PAVEMENT SWINGER SIGNS

SIGN MAKERS PRODUCTS LTD

Hawthorn House, Ipswich Road, Long Stratton, Norfolk NR15 2XB
Tel: 01508 531183
Fax: 01508 531139
www.signmakersproducts.ltd.uk
Manufacturers of sign boxes, frames and display cases to the trade. Fast delivery.

YEOMAN PRESSINGS LTD

TRADING AS ROTOSIGN

Unit 10, Cannon Business Park, Gough Road, Coseley, West Midlands, WV14 8XR
Tel: 01902 404008
Fax: 01902 404006
sales@rotosigns.com
www.rotosigns.com

We are renowned for our superior range of advertising boards. No matter what your requirements, we will use quality materials to supply a product to suit your needs that can withstand most weather conditions. Most of our products are manufactured in the UK and spare parts are available on request.

PLASTIC CARDS

THE DEBEN PRINT CO LTD

Bailey Close, Hadleigh Road Industrial Estate, Ipswich, Suffolk IP2 0UD
Tel: 01473 210244
Fax: 01473 217299
sales@debenprint.co.uk
www.debenprint.co.uk
Plastic loyalty, membership, helpline, door entry and ID cards in full and spot colour. Window and floor vinyl's, stickers, weather resistant posters, correx display boards, polypropylene folders, wallets and covers, luggage tags.

PLASTICS DISTRIBUTORS

ABBEY DISTRIBUTION LTD

Abbey House, Lisle Road, High Wycombe, Buckinghamshire, HP13 5SH
Tel: 01494 449975
Fax: 01494 449978
sales@abbeydistribution.com
www.abbeydistribution.com
Part sheets. All types of sheet, rod, tube & block in stock. 1000's sizes & thicknesses. Next day delivery on most items.

N E PLASTICS LIMITED

Unit 1, Ruxley Corner Industrial Estate, Edgington Way, Sidcup, Kent DA14 5BL
Tel: 020 8308 9990
Fax: 020 8308 9995
sales@neplastics.co.uk
www.neplastics.co.uk
N E Plastics Ltd - one of the U.K.'s largest independent distributors of semi-finished plastics, supplying a fast and flexible service to the Graphics, Glazing, Exhibition, Point of Sale, Sign making and Screen printing industries.

TRANSPLAS

Dawkins Road, Hamworthy, Poole, Dorset, BH15 4HF
Tel: 01202 670567
Fax: 01202 667768
transplas@transdev.co.uk
www.transdev.co.uk
As well as being an official Perspex distributor, we stock a wide range of Display and Engineering Plastics, including: Perspex, Polycarbonate, Palight and SS50 Foam PVC's, Alu Panel and Hoarding Panel, EZ Frame Systems, Engraving Laminate, Polyethylene, Nylons, Acetal, Polypropylene, ABS and PVC.

POINT OF SALE FITTINGS

UK POINT OF SALE GROUP LTD

Emery Court, The Embankment, Heaton Mersey, Greater Manchester, SK4 3GL
Tel: 0161 4314400 / 0161 4314411
www.ukpos.com
UK Point of Sale leading manufacturers of display products Acrylic & PVC poster holders, Sign Supports, Aluminium Snap Frames, A Boards, Poster cases & Point of sale fittings.

POLYSTYRENE SIGN SERVICE

CENTRE GRAPHICS DESIGN

AND DISPLAY

Leeds
Tel: 01132 522 641
Mob: 0789 999 8166
info.cgdd@fsmail.net
Polystyrene Lettering and Logos in Fire Grade polystyrene, great for exhibitions and displays. Supplied plain or painted in a colour of your choice. We can also provide a range of decorative finishes including metallic foil, glitter, gold and full colour printed faces. Fitting templates also available. Contact us for a quote.

FONTNEYNE SIGNS & DISPLAYS

Unit 3, 181 Verulam Road, St Albans, Herts AL3 4DR
Tel: 01727 832146
Fax: 01727 898828
studio@fonteynesigns.co.uk
Manufacturers of all types of polystyrene cut letters, graphics & 3-dimensional models. Virtually any logo, graphic or shape can be cut in polystyrene. Especially useful for short term exhibition, conference or promotional use (All polystyrene has a fire retardant additive). Polystyrene can be faced with vinyl or inkjet prints. Fitting service nationwide. Established 1976.

POLYSHOP - LETTERING AND LOGOS

Unit 1 Baildon Mills, Northgate, Baildon, Bradford, W.Yorks
Tel: 01274 585511
Fax: 01274 585522
Mob: 07831 828636
steve@signagraphics.com
www.signagraphics.com

The complete Polystyrene lettering and logo creation service. There is no better way of producing punchy graphics for any corporate event. We have been producing eye-catching, impressive Poly products for 25 years and WE are still impressed by them so will you be. Call Steve for free advice and same day costs. All material is small bead FR grade. Call us for this and all other graphics products. Our templates for fixing take the headache out of on-site application. We think it through for you.

STYROTECH LTD

Unit 5, Kingfisher Ind Est., Charles Street, West Bromwich, West Midlands, B70 0AT
Tel: 0121 520 6343
Fax: 0121 520 4851
info@styrotech.uk.com
www.styrotechdisplay.com
Unique 3d & 2d Polystyrene promotional items & signage, supplied to your own bespoke design. Letters, logo's & signage in polystyrene or decorative foam materials. Painted plain or faced with Foamex, board or vinyl print. 3D - Spheres, Eggs, Graphics, Columns, Arches, Logos, Display Models. All available in any size. Fast delivery throughout the UK.

POSTER HOLDERS / CASES

GREEN MAGIC COMPANY

Waltham Business Park, Brickyard Road, Swanmore, Southampton SO32 2PJ
Tel: 01489 896999
Fax: 01489 895899
info@green-magic.co.uk
www.sign-holders.co.uk
Easy change print frames and poster holders for all commercial and retail applications. Various styles including aluminium snap frames, low cost injection moulded frames, natural wood frames etc., all available in wall-mounted, suspended and free-standing versions. Call for our catalogue.

INSIGHT SIGN SYSTEMS

61 Dykehead Street, Queenslie Industrial Estate, Glasgow G3 4AQ
Tel: 0141 774 5990
Fax: 0141 774 6653
sales@insightsignsystems.com
www.insightsignsystems.com
Insight is a trade only manufacturer, offering a made to measure service, with in-house powder coating. A wide range of options is available for displaying posters and transparencies (panels not included), including back-lit or non-illuminated, wall mounted or free standing etc. Hinged opening front provides access for maintenance. Rubber gaskets and slam locks provide security. Suitable for outdoor use.

SIGN MAKERS

PRODUCTS LIMITED

Hawthorn House, Ipswich Road, Long Stratton, Norfolk NR15 2XB
Tel: 01508 531183
Fax: 01508 531139
www.signmakersproducts.ltd.uk
Manufacturers of sign boxes, frames and display cases to the trade. Fast delivery.

SIGNCONEX LIMITED

St Johns Works, Fern Street, Bury, Lancs, BL9 5BP
Tel: 0161 764 9500
Fax: 0161 764 9600
info@signconex.co.uk
www.signconex.co.uk
Signconex are a UK manufacturer of Changeable Displays in 3 main product areas:
1. Interior and exterior, Lockable and Open notice boards and whiteboards.
2. Bespoke interior and exterior modular, directory, wayfinding, and post and panel signs.
3. Menu cases, foyer boards, welcome boards and illuminated menu boxes designed specifically for hotels, restaurants and other prestigious venues.
Signconex specialise in custom sizes and specifications and are a Trade-only supplier. Marketing support & unbranded catalogues available.

SIGNSCAPE SYSTEMS LTD

Pear Tree Works, Bath Road, Upper Langford, Bristol BS40 5DJ
Tel: 01934 852888
Fax: 01934 852816
sales@signscape.co.uk
www.signscape.co.uk
Signscape are a trade only supplier of display units including the coveted range of Lynester security notice boards (internal and external), Posterloc, Clipframes, the Helix slimline lightbox and Vision Box. Other products include modular sign systems such as Post & Panel, Infocurve, Papyrus, Infotex, Minislats and Timberbox. To complete its extensive range of services, Signscape now have a special fabrication department capable of producing bespoke signage to your specification.

SIGNSYSTEMS

Head Office, Studio 2gd, Cofon Road, Marsh Barton, Exeter, EX2 8QW
Tel: 01392 686216
Fax: 01392 686681
sales@signsystems.ltd.com
www.signsystems.ltd.com
Mini linears is the most contemporary poster frame in the market.

UK POINT OF SALE GROUP LTD

Emery Court, The Embankment, Heaton Mersey, Greater Manchester, SK4 3GL
Tel: 0161 4314400 / 0161 4314411
www.ukpos.com
UK Point of Sale leading manufacturers of display products Acrylic & PVC poster holders, Sign Supports, Aluminium Snap Frames, A Boards, Poster cases & Point of sale fittings.

YEOMAN PRESSINGS LTD

TRADING AS ROTOSIGN

Unit 10, Cannon Business Park, Gough Road, Coseley, West Midlands, WV14 8XR
Tel: 01902 404008
Fax: 01902 404006
sales@rotosigns.com
www.rotosigns.com
We are renowned for our superior range of advertising boards. No matter what your requirements, we will use quality materials to supply a product to suit your needs that can withstand most weather conditions. Most of our products are manufactured in the UK and spare parts are available on request.

PRINT/POSTER FRAMES

GREEN MAGIC COMPANY

Waltham Business Park, Brickyard Road, Swanmore, Southampton SO32 2PJ
Tel: 01489 896999
Fax: 01489 895899
info@green-magic.co.uk
www.sign-holders.co.uk
Easy change print frames and poster holders for all commercial and retail applications. Various styles including aluminium snap frames, low cost injection moulded frames, natural wood frames etc., all available in wall-mounted, suspended and free-standing versions. Call for our catalogue.

UK POINT OF SALE GROUP LTD

Emery Court, The Embankment, Heaton Mersey, Greater Manchester, SK4 3GL
Tel: 0161 4314400 / 0161 4314411
www.ukpos.com

UK Point of Sale leading manufacturers of display products Acrylic & PVC poster holders, Sign Supports, Aluminium Snap Frames, A Boards, Poster cases & Point of sale fittings.

PROJECTING SIGNS

IRON DESIGN

PO Box 5423 Poole BH12 2ZW
Tel: 01202 463573
Fax: 01202 463564
enquiries@ironsigns.com
www.ironsigns.com
Leading trade suppliers of high quality traditional and contemporary projecting signs and brackets, offering a large range of brackets, panels and lights off the shelf, as well as a comprehensive bespoke service. Competitive prices and next day service. Please visit our website or phone for a brochure.

RECYCLED STREET NAMEPLATES

PAMA SIGN SERVICES LTD

98 Pelham Rise, Peacehaven, East Sussex, BN10 8BD
Tel: 01273 581746
Fax: 01273 584295
info@pamasigns.com
www.pamasigns.com
High quality recycled solid plastic Street Nameplates on either Reflective or Non-Reflective material in a range of colours. Designs and crests can also be added to meet your requirements and are delivered swiftly. These improve the resistance to vandalism and allows easy cleaning.

REFLECTIVE TAPES

ATC LTD

Calf Hay South, off Well'ith Lane, Rochdale OL11 2JS
Tel: 01706 633043
Fax: 01706 710086
sales@apptape.co.uk
www.apptape.co.uk
Suppliers of Micro prismatic reflective tapes and glass bead reflective vinyl for use on emergency vehicles (police cars & chapter 8 legislation etc) also HGV markings as per EC 104. We stock Conspicuity tape manufactured by Reflexite and Nikkalite and are most reflective materials available on the market.

PAMA SIGN SERVICES LTD

98 Pelham Rise, Peacehaven, East Sussex BN10 8BD
Tel: 01273 581746
Fax: 01273 584295
info@pamasigns.com
www.pamasigns.com
We offer very competitive rates and accurate cuts with a tolerance of only +/- 1mm on Reflective tapes in all grades from Economy Grade for vehicle stripes to our Ref 2 Red which meets the new chapter 8 requirements for chevrons/bollards.

TENNANTS UK LTD

Tenant House, Mount Street, New Basford, Nottingham NG7 7HX
Tel: 0115 973 8080
Fax: 0115 973 8090
sales@tennantsuk.com
www.tennantsuk.com
As the UK's Master Distributor of Oratite Reflective and affiliate member to L.A.S.M.A. a full range of reflective vinyls are available conforming to BS EN 12899-1. Our stock range includes Class Ref 1. 3 Year Economy and 7 year Engineering grade reflectives, through to 10 year reflectives for Permanent Road Signs and Micro-Prismatic for Emergency and Highways vehicles. Overlay Films, inks, vinyl and application tape for road signs are also available ex-stock.

WILLIAM SMITH

Grove Works, Barnard Castle, Co Durham, DL12 8JG
Tel: 01833 690305
Fax: 01833 637268
info@williamsmith.co.uk
www.williamsmith.co.uk
We supply 3M Vehicle Safety Marking Tape which is a highly reflective material that improves the visibility of vehicles at key times by day and night. It has reflectivity 9 times greater than standard reflective films and helps to reduce accidents.

ROAD SIGNS

TENNANTS UK LTD

Tenant House, Mount Street, New Basford, Nottingham NG7 7HX
Tel: 0115 973 8080
Fax: 0115 973 8090
sales@tennantsuk.com
www.tennantsuk.com
Tennants are now one of the UK's largest manufacturers of Temporary Road Signs and distribute Economy Grade Zintec Road Signs through to BS EN 12899-1 Specified Permanent Signs. Many years have been spent working closely with leading Traffic Management and Construction companies enabling Tennants to supply anything from one road sign to a complete Chapter 8 traffic management layout, including Metal Frames, Cones, Barriers and Lamps! For a free on-line quote please visit our website.

ROUTER CUTTERS/PLOTTER BLADES

ATA ENGINEERING PROCESSES

ATA House, Unit B, Boundry Way, Hemel Hempstead, Herts HP2 7SS
Tel: 01442 264411
Fax: 01442 231383
sales@ataeng.com
www.ataeng.com
Extensive range of high quality solid carbide, PCD, carbide tipped and HSS cutters manufactured by ONSRUD CUTTER offer routing solutions for most types of material.

EDWARD MATHIAS & CO

PO Box 216, Liverpool L69 7EB
Tel: 0151 728 7221
Fax: 0151 728 8851
mail@blades.uk.com
www.blades.uk.com
Specialist manufacturers/suppliers of tungsten carbide plotter blades and router cutters. We don't just sell blades, we are the UK's leading manufacturer. Note - we have no connection with any other company who sell or re-sharpen blades.

WISSEN UK INC. LTD.

Legacy House, Hanworth Trading Estate,
Feltham, TW13 6DH

Tel: 0208 894 3344

Fax: 0208 894 3345

sales@wissenuk.com

www.wissenuk.com/shop

Suppliers of low cost precision ground plotter blades compatible for use with most popular brands. A full range of specifications available to suit many different media types. No need to buy a custom blade holder, our blades fit the original manufacturers' holder.

ROUTING SERVICES

ABBEY DISTRIBUTION LTD

Abbey House, Lisle Road, High Wycombe,
Buckinghamshire, HP13 5SH

Tel: 01494 449975

Fax: 01494 449978

sales@abbeydistribution.com

www.abbeydistribution.com

Latest technology for clean crisp edges.

1 off bespoke jobs catered for. Large

runs expertly run and managed by a

dedicated team. Specialists in the

intricate and different.

DTBS-CNC

39 Stoney Cross Street, Taylor Hill,
Huddersfield, West Yorkshire HD4 6EY

Tel: 01484 539806

Fax: 01484 539806

darrel@dtbs.net

www.dtbs.net

Privately owned company. Providing a trade-only 3-Axis routing service at competitive rates, with a cutting bed of 8' (2.4m) x 4' (1.2m) and up to 200mm deep, cutting a wide range of materials.

PJ SIGNS LIMITED

Unit 22-24 Buckingham Square, Hurricane
Way, Wickford, Essex SS11 8YQ

Tel: 01268 764874

Fax: 01268 764883

tony.sayers@pj-signs.com

Using our flat bed CNC 3mx2m routers there is virtually nothing that can't be cut out. Also using latest 3d software a wide range of finishes can be achieved.

Offering excellent trade prices and

a fast turnaround.

SCREEN INKS

APOLLO COLOURS LIMITED

Unit E4, Kingfisher Business Park,
Hawthorn Road, Bootle, Liverpool L20 6PF

Tel: 0151 922 5665

Fax: 0151 933 5667

sales@apollocolours.co.uk

www.apollocolours.co.uk

A family company providing the Screenprinter and Signwriter economically priced quality inks for PVC, Correx, Polypropylene, metal and various other materials. Apollo Colours, Gloss and Matt Vinyl ink offers a wide colour range including special matches. Due to its flexibility it is particularly suitable for the production of curtain-sided vehicles and banners. Depot also in London. Specialist Screen and Litho inks for the manufacture of Credit/Debit/Membership cards conventional and UV.

SCREEN PRINTING

3S PRINT & DISPLAY

Unit 9 Hortonwood 33, Telford,
Shropshire TF1 7EX

Tel: 01952 677506

Fax: 01952 677464

sales@3s-signs.co.uk

www.3s-signs.co.uk

www.3sballoons.com

Screenprinters to the sign trade.

POS, Estate Agency boards. Full colour

up to 8' x 5', vinyl stickers, mark resist,

Foamex. Contact us for best trade prices

on large or small runs.

CLEARSCORE LIMITED

Unit 1, Tudor Works, Turret Lane,
Ipswich, IP4 1DL

Tel: 01473 212751

Fax: 01473 233415

sales@clearscore.co.uk

www.clearscore.co.uk

Trade service for high quality screen

printing, large or small runs on to most

substrates. Providing high quality service

and products since 1978.

G.K. BEAULAH & CO. LTD

Heritage House, 23 Park Street,
Hull, HU2 8RU

Tel: 01482 223521

Fax: 01482 216328

sud@beaulah.co.uk

www.beaulah.co.uk

Experienced craftsmen design &

manufacture unique quality products.

We supply Outdoor Signage, Plaques,

Coats of Arms, Heraldic Shields, Heritage

Products, Screen Printing, Wooden

Bases & Corporate Giftware.

HUMPHREYS SIGNS

Unit 6, Spencer Trading Estate, Denbigh,
North Wales LL16 5TQ

Tel: 01745 814066

Fax: 01745 815374

sales@humphreys-signs.co.uk

www.humphreys-signs.co.uk

Trade Printers for over 25 Years. Estate

agency boards a speciality. Printing on

correx, pvc, vinyls, acrylics, magnetics

as well as digital printing. Large and

small runs. Free delivery.

LANAN ECOSSE LTD

Bankside Industrial Estate,
Falkirk, FK2 7UY

Tel: 01324 623787

Fax: 01324 623040

info@lanan.co.uk

www.lanan.co.uk

Screenprinters to the sign trade since

1990. POS/POP, Estate Agency Boards,

Correx, PVC, Acrylics, Glass, Decals,

Nameplates, Fascia, Stickers, Banners,

Posters. If you can print on it, we can

do it. Large or small runs. Serving

customers all over Europe. Mention

Sign UpDate Buyers Guide for discount.

LLANION SIGN & GRAPHICS

Stockwell Road, West Llanion Park,
Pembroke Dock, Pembrokeshire SA72 6TQ

Tel: 01646 683181

Fax: 01646 622111

We supply the sign trade with screen

printing of all kinds, from small to large

contracts. So for all the signs and screen

printing you'll ever need, contact us

for a competitive quote. Also, vehicles

& sidecurtains, point of sale items,

safety signs and banners etc.

MERCURY & PHILLIPS SIGNS

51/59 Waterworks Rd. Norwich NR2 4DA

Tel: 01603 666699

Fax: 01603 616781

mercphil@globalnet.co.uk

www.mercuryphillipsigns.co.uk

High quality screen printing to all types

of rigid and flexible base materials ie.

self-adhesive vinyl, paper, plastic and

metal. From single to full colour and

small or large runs.

MILTERBEST

360 Kingsway, Hove, East Sussex,

BN3 4QZ

Tel: 01273 417 009

Fax: 01273 424 769

info@milterbest.co.uk

www.milterbest.co.uk

Screen Printers to the sign industry

since 1978. We specialise in Estate Agent

Boards but happy to offer printing onto

Correx, Foamex, PVC, Self Cling, Stickers

and Banners. If you need a screen printer

that does what it promises, please contact

us to discuss your requirements in full.

Do not forget to mention Sign Update

when you call!

SALTWELL SIGNS LTD (EST. 1970)

D86, Princesway North, Team Valley
Trading Estate, Gateshead,

Tyne & Wear, NE11 0TU

Tel: 0191 482 5555

Fax: 0191 491 0246

sales@saltwellsigns.co.uk

www.saltwellsigns.co.uk

Traditional screen printed signs can

be produced from your artwork onto a

wide range of materials, produced in

house to keep costs down. Whether a

banner or a window graphic, no job is

deemed too small. We also have facilities

for flat bed Digital printing offering high

quality from our own Anapurna, JV5 &

Grenadier printers to vinyl, banner

material and full colour logos whatever

size & quantity from our

Versacam machine.

SCULPTORS

BRYAN RAWLINGS DESIGN

Unit 10, Rockhill Est., Wellsaway,
Keynsham, Bristol BS31 1PF

Tel: 0845 055 9369

Fax: 0117 377 8816

bryan@bryanrawlings.com

www.bryanrawlings.com

Designers and makers of coats of arms,

emblems and all types of sculptural and

decorative signage including 1-off carved

foam pub signs. GRP, cast resins, metals,

detailed hand painting and much more.

Large range of royal coats of arms

available. Specialist suppliers to the

sign trade.

CENTRE GRAPHICS DESIGN

AND DISPLAY

Leeds

Tel: 01132 522 641

Mob: 0789 999 8166

phill_hird@centregraphics.free

erve.co.uk

With over 14 years sculpting experience,

we can provide giant centre-piece

sculptures in Fire Proof Polystyrene, finished

to your specifications. Anything from Giant

Letters and Logos to custom designed

features. Past commissions include 16 Foot

High Easter eggs, 30 Foot high ice

mountain, giant space ships and many

much smaller items. Call to discuss

your requirements.

SHEET MATERIALS

BRETT MARTIN SEMI-FINISHED PRODUCTS

24 Roughfort Road, Mallusk,

Co Antrim, BT36 4RB

Tel: 028 9083 4206

Fax: 028 9083 4235

semifinished@brettmartin.com

www.brettmartin.com

Brett Martin's foam PVC range includes

Foamlux - premium quality substrate

with an excellent surface finish, Foamlux

Ultra - featuring a superb gloss layer

and Foamlux Xtra - double-sided Xtra

hard white surfaces with a

recycled core.

DUNA-CORRADINI SPA

Via Modena-Carpi, 388 - 41019 Sollerà
(MO) - Italy

Tel: +39 (0) 59 893911

Fax: +39 (0) 59 565403

info@dunagroup.com

www.dunagroup.com

Manufacturers of polyurethane boards

CORAFOAM® (HDU Boards) for

carved signs, letters and wood

replacement. Excellent properties of

workability. Long-lasting. Unaffected

by solvents, paints, organic and

atmospherical agents. Thicknesses

available on demand.

N E PLASTICS LIMITED

Unit 1, Ruxley Corner Industrial Estate,
Edglington Way, Sidcup, Kent DA14 5BL

Tel: 020 8308 9990

Fax: 020 8308 9995

sales@neplastics.co.uk

www.neplastics.co.uk

N E Plastics Ltd - one of the U.K.'s

largest independent distributors of semi-

finished plastics, supplying a fast and

flexible service to the Graphics, Glazing,

Exhibition, Point of Sale, Sign making

and Screen printing industries.

RIGHTON LIMITED

Righton House, Brookvale Road, Witton,
Birmingham B6 7EY

Tel: 0121 356 1141

Fax: 0121 344 4558

www.righton.co.uk

Righton Ltd is the UK's leading supplier

of semi-finished plastics to the sign

industry. our extensive range includes:

Cast and extruded acrylic available in

clear, opal and a full range of colours.

Dibond. Polycarbonate. Foam PVC.

PET-G. Painted aluminium sheet.

Aluminium extrusion. Ultragrain

stainless steel sheet. In house cutting

and coating as well as 24 hour

delivery service.

ROBERT HORNE SIGN & DISPLAY

Huntsman House, Mansion Close, Moulton
Park, Northampton NN3 6LA.

Tel: 01604 495333

Fax: 01604 673407

Through our nationwide branch network,

Robert Horne offer a next day delivery

for full sheets and cut panels of a wide

range of sign materials (acrylic, foam

PVC, polycarbonate, PET, PETG, PVC,

aluminium composite, engraving

laminates, mirrors) and sundries (pre-made

banners, cases and frames, adhesives,

pavement signs etc).

VISIONS IN PLASTICS

Unit 3A, Delta Court, Sky Business Park,
Auckley, Doncaster DN9 3GN
Tel: 01302 775920
Fax: 01302 760699
sales@visionsinplastics.co.uk

European agent for Plaskolite products, manufacturers of a wide range of mirrored plastic sheet. Extruded mirror in clear and 17 standard colours. Polycarbonate / PETG / See Thru and Textured. Also, mirror-faced High Impact Polystyrene (silver/gold) and non-mirrored High Impact Polystyrene manufactured by Formaterm. Please telephone for further information.

VULCASCOT LIMITED

Gatwick Gate Estate, Lowfield Heath,
Crawley, West Sussex RH11 0TG
Tel: 01293 560130
Fax: 01293 537743

Braintree Road, Ruislip, Middlesex
HA4 0XX
Tel: 0208 841 4211

Ravensbridge Drive, Leicester, LE4 0BX
Tel: 0116 2624736
info@vulcascot.co.uk

Vulcascot supplies a comprehensive range of plastic sheet materials including Quinn, Vulcacrill, Setacrill cast and extruded, Marlon, Foamalux foam PVC, PETG, Eurosign engraving, chalkboard compact laminates and a wide range of industrial laminates including phenolics, fire rated and high temperature. All available in full or cut to size. Full technical support.

SIGN & DISPLAY FRAMES

SIGNSCAPE SYSTEMS LTD

Pear Tree Works, Bath Road, Upper
Langford, Bristol BS40 5DJ
Tel: 01934 852888
Fax: 01934 852816
sales@signscape.co.uk
www.signscape.co.uk

Signscape are a trade only supplier of display units including the coveted range of Lynester security notice boards (internal and external), Posterloc, Clipframes, the Helix slimline lightbox and Vision Box. Other products include modular sign systems such as Post & Panel, Infocurve, Papyrus, Infotex, Minislats and Timbertex. To complete its extensive range of services, Signscape now have a special fabrication department capable of producing bespoke signage to your specification.

SIGN & DISPLAY SYSTEMS

SIGNCONEX LIMITED

St Johns Works, Fern Street, Bury,
Lancs BL9 5BP
Tel: 0161 764 9500
Fax: 0161 764 9600
info@signconex.co.uk
www.signconex.co.uk

Signconex are a UK manufacturer of Changeable Displays in 3 main product areas:

1. Interior and exterior, Lockable and Open notice boards and whiteboards.
 2. Bespoke interior and exterior modular, directory, wayfinding, and post and panel signs.
 3. Menu cases, foyer boards, welcome boards and illuminated menu boxes designed specifically for hotels, restaurants and other prestigious venues.
- Signconex specialise in custom sizes and specifications and are a Trade-only supplier. Marketing support & unbranded catalogues available.

SIGNSYSTEMS

Head Office, Studio 2gd, Cofton Road,
Marsh Barton, Exeter, EX2 8QW
Tel: 01392 686216
Fax: 01392 686681
sales@signsystems ltd.com
www.signsystems ltd.com

Fristem indoor, with best selling sail board.

SIGN CASES

DES

Knowles Industrial Estate, Furness Vale,
High Peak, Derbyshire SK23 7PH
Tel: 01663 744824
Fax: 01663 747733
desaboard@aol.com
www.desltd.co.uk

Manufacturers of sign cases, poster holders and snap frames to the trade, available in many formats, realistic prices, for further information contact us on the above number.

INSIGHT SIGN SYSTEMS

61 Dykehead Street, Queenslie Industrial
Estate, Glasgow G33 4AQ
Tel: 0141 774 5990
Fax: 0141 774 6653
sales@insightsignsystems.com
www.insightsignsystems.com

Insight is a trade only manufacturer, offering a made to measure service, with in-house powder coating. A wide range of aluminium signcases are available, ready to accept acrylic panels, with several trim styles to choose from, and various options including hinged opening fronts, gas strut assisted opening, stand-off brackets etc.

KINGS PLASTICS LTD

The signbuild Centre, Kingsown House,
Unity St, Bristol BS2 0HM
Tel: 0117 922 6382
Fax: 0117 925 1159

We supply illuminated boxes in Silver anodised or powder coated. Also frames with or without panels. Try us for service.

SIGN MAKERS

PRODUCTS LIMITED

Hawthorn House, Ipswich Road, Long
Stratton, Norfolk NR15 2XB
Tel: 01508 531183
Fax: 01508 531139
www.signmakersproducts.ltd.uk
Manufacturers of sign boxes, frames and display cases to the trade. Fast delivery.

SIGNSYSTEMS

Head Office, Studio 2gd, Cofton Road,
Marsh Barton, Exeter, EX2 8QW
Tel: 01392 686216
Fax: 01392 686681
sales@signsystems ltd.com
www.signsystems ltd.com

Showcasewsm, the top of the range external showcase range.

SIGN SUPPORT SYSTEMS

FAIRFIELD DISPLAYS

& LIGHTING LTD
127 Albert Street, Fleet, Hants GU51 3SN
Tel: 01252 812211
Fax: 01252 812123

sales@fairfielddisplays.co.uk
www.fairfielddisplays.co.uk

Sign support systems for any internal signage. Wall mounts, directory systems, hanging systems, suspended cable/rod systems, illuminated posters, light boxes and digital screens. Full range of low-voltage lighting to illuminate your signs. Top quality, fast efficient service nationwide. Showrooms: Fleet and Shrewsbury. Call now for full colour catalogue.

UK POINT OF SALE GROUP LTD

Emery Court, The Embankment, Heaton
Mersey, Greater Manchester, SK4 3GL
Tel: 0161 4314400 /
0161 4314411
www.ukpos.com

UK Point of Sale leading manufacturers of display products Acrylic & PVC poster holders, Sign Supports, Aluminium Snap Frames, A Boards, Poster cases & Point of sale fittings.

SIGN TRADE SUPPLIERS

BESPOKE SIGNAGE

SOLUTIONS LTD

Unit 3C, Rellance Street Trading Estate,
Manchester, M40 3AG
Tel: 0161 681 3003
Fax: 0161 681 4155

info@bespokesignsolutions.co.uk
www.bespokesignsolutions.co.uk

Suppliers of all bespoke signage requirements, Stainless and acrylic Built Up Letters illuminated Neon or LEDs, Aluminum/Dibond Sign trays, Light Boxes, Trough light, Gear trays/tubes and more.

G.K. BEAULAH & CO. LTD

Heritage House, 23 Park Street,
Hull HU2 8RU
Tel: 01482 223521
Fax: 01482 216328
sud@beaulah.co.uk
www.beaulah.co.uk

Experienced craftsmen design & manufacture unique quality products. We supply Outdoor Signage, Plaques, Coats of Arms, Heraldic Shields, Heritage Products, Screen Printing, Wooden Bases & Corporate Giftware.

PJ SIGNS LIMITED

Unit 22-24 Buckingham Square, Hurricane
Way, Wickford, Essex SS11 8YQ
Tel: 01268 764874
Fax: 01268 764883

tony.sayers@pj-signs.com

Specialist sign company where almost anything is possible. Using all latest technology as well as traditional methods to cater for all, keeping many aspects in house to achieve a competitive price.

PROFESSIONAL SIGN SYSTEMS

273 Dukesway, Team Valley Trading Est,
Gateshead, Tyne & Wear NE11 0PZ
Tel: 0191 491 1908
Fax: 0191 491 1878
info@pss-signs.co.uk
www.pss-signs.co.uk

Trade suppliers of LEDs, Built-up Letters, Troughlights, Poster Display Units, Flex-faces, Light Boxes, Edge-lit Units & Digital Printing. Supply nationwide & Europe. Quick delivery, competitive prices & highest quality products.

SIGNSCAPE SYSTEMS LTD

Pear Tree Works, Bath Road, Upper
Langford, Bristol BS40 5DJ
Tel: 01934 852888
Fax: 01934 852816

sales@signscape.co.uk
www.signscape.co.uk

Signscape are a trade only supplier of modular sign systems including Post & Panel, Infocurve, Papyrus, Infotex, Minislats and Timbertex. Other products include the coveted range of Lynester security notice boards as well as other display units which include Posterloc, Clipframes, the Helix slimline lightbox and Vision Box. To complete its extensive range of trade services, Signscape now have a special fabrication department capable of producing bespoke signage to your specification.

SIGNSYSTEMS

Head Office, Studio 2gd, Cofton Road,
Marsh Barton, Exeter, EX2 8QW
Tel: 01392 686216
Fax: 01392 686681
sales@signsystems ltd.com
www.signsystems ltd.com

At last. Tired of looking for the perfect sign system? Now your search is over. We have brought together the best there is. It's an amazingly wide range of high quality, contemporary styles - all at reasonable prices. Just take a look online.

SIGNWRITING PRODUCTS

APOLLO COLOURS LIMITED

Unit E4, Kingfisher Business Park,
Hawthorn Road, Bootle, Liverpool L20 6PF
Tel: 0151 922 5665
Fax: 0151 933 5667

sales@apollocolours.co.uk
www.apollocolours.co.uk

Apollo Colours is a family company providing the Screenprinter and Signwriter economically priced quality inks for PVC, Correx, Polypropylene, metal and various other materials. Apollo Colours, Gloss and Matt Vinyl ink offers a wide colour range including special matches. Due to its flexibility it is particularly suitable for the production of curtain-sided vehicles and banners. Depot also in London.

PORTLAND ADHESIVE

PRODUCTS LTD

Lomeshaye Bridge Mill, St Mary's Street,
Nelson, Lancashire, BB9 7BA
Tel: 01282 617 818
Fax: 01282 617 718

info@portlandadhesives.com
www.portlandadhesives.com

UK Stockists for Sign Vinyl Materials and Aslan Speciality products including materials for all sign-makers, screen-printers and large format digital printers. Next day delivery service offered. Our sales office welcomes your call to find out more about: Standard Monomeric & Polymeric Sign Vinyl - Etched Glass Films - Fluorescent & Reflective Materials - Metal Effect - Laser Printable - Low, Medium & High Paper & Clear Application Tapes.

ROBERT HORNE

SIGN & DISPLAY

Huntsman House, Mansion Close, Moulton
Park, Northampton NN3 6LA
Tel: 01604 495333
Fax: 01604 673407

Through our nationwide branch network, Robert Horne offer a next day delivery for a comprehensive range of signwriting materials.

WRIGHTS OF LYMM LTD

T/A C. F. STONEHOUSE & SONS
Warrington Lane, Lymm,
Cheshire WA13 0SA
Tel: 01925
754368/752226
Fax: 01925 757569

info@wrightsoflymm.co.uk
www.wrightsoflymm.co.uk

Manufacturers of gold leaf and suppliers of traditional signwriting products including One Shop, and keeps signwriting enamels, Intenso, finest quality sable brushes, low tack tapes, airbrushes etc. Please visit our website for our full product range and online shopping facilities or call for a free catalogue.

SPECIALITY FILMS

ATC LTD

**Calif Hey South, Off Well'ith Lane,
Rochdale, Lancs OL11 2JS**
Tel: 01706 633043
Fax: 01706 710086
sales@apptape.co.uk
www.apptape.co.uk

Suppliers of various speciality films including Etch glass, Reflective, Fluorescent, Reflexite daybrite, Crystal grade prismatic reflective, Hi intensity reflective, Photoluminescent, Cast metallics, 2yr Fluorescent, Gemstone metallics, Multi lens, Transparent colours, Checker plate, Mirror colours, Prismatic colours, Glitter colours, Brushed aluminium silver and gold.

DRYTAC EUROPE LTD

**Filwood Road, Fishponds, Bristol,
BS16 3RY**
Tel: 0117 958 6500
Fax: 0117 965 4411
bristol@drytac.com
www.drytac.com

Drytac's speciality films & finishes include Protac Antibacterial, offering protection against MRSA & other common bacteria; WindowTac, an innovative solution for windowgraphics; steel, leather & canvas effects & many more.

STENCIL MATERIAL

LUDWIG LIMITED

**19 Handley Page Way, Colney Street,
St. Albans, Hertfordshire AL2 2DQ**
Tel: 0845 658 5484
Fax: 0845 658 6897
sales@ludwig.ltd.uk
www.ludwig.ltd.uk

Distributors of Regulus Stencil Papers (ReguPAC/ReguSIGN) and ReguMONT Transfer Film. Ludwig Limited have been supplying the signage industry for over 30 years. Call now for samples.

SUBLIMATION

HALLMARK ENGRAVING

ETCHING & SIGNS LTD (EST. 1899)

**116-118 Selsdon Road, South Croydon,
Surrey, CR2 6PG**
Tel: 020 8686 6649
Fax: 020 8760 0899
sales@hallmarksigns.co.uk
www.hallmarksigns.co.uk
Low cost -High Quality -Tough and Durable Interior Signs, Company Nameplates, Presentation Plaques, Labels and Instruction Plates. Excellent quality full colour halftones or solid colour printed into aluminium and gloss or matt substrates - permanently sealed to give tough and durable finish. Suitable for one-offs and very cost effective and profitable for volume orders. Fast turnaround from e-mailed artwork or we can provide graphics in our studio.

TAPES AND ADHESIVES

ABBEY DISTRIBUTION LTD

**Abbey House, Lisle Road, High Wycombe,
Buckinghamshire, HP13 5SH**
Tel: 01494 449975
Fax: 01494 449978
sales@abbeydistribution.com
www.abbeydistribution.com
We supply the right fixing for the right job. Large range of Bostik adhesives. Large range of adhesive tapes.

DORO TAPE (UK) LIMITED

**1 Albany Court, Albany Road, Market
Harborough, Leics LE16 7QP**
**Tel: 0845 165 1636 /
01858 431642**
Fax: 01858 466992
sales@dorotape.co.uk
www.dorotape.co.uk

Doro Tape provides a range of Double-Sided Tapes, from multipurpose, to foam, to ultra high bond, all designed to suit a variety of tasks. Whether laminating posters, hemming banners, erecting 'for sale' signs, or dealing with short term exhibition work or high bond exterior work, there will be a tape to do the job. Next day delivery as standard, bespoke sizes on request. Credit and Debit cards accepted for non-account holders.

DRYTAC EUROPE LTD

Filwood Road, Fishponds, Bristol, BS16 3RY
Tel: 0117 958 6500
Fax: 0117 965 4411
bristol@drytac.com
www.drytac.com

Drytac offer a range of mounting films for all applications both indoor & outdoor. Our range includes films suitable for windowgraphics, floorgraphics and much more.

TRANSFER PAPERS/HEAT PRESSES

THE MAGIC TOUCH

**Unit 4, Apex Business Centre, Boscombe
Road, Dunstable LU5 4SB**
Tel: 01582 671 444
Fax: 01582 671 555
sales@themagictouch.co.uk
www.themagictouch.com
www.magicut.com
Manufacturers of Transfer Papers and Materials used in conjunction with Laser Printers and Copiers (toner based) for full colour image transfer onto T-Shirts, Caps, Polo's, Mugs, Mousemats etc. Plus Magicut® film for use with Plotter/Cutter for heat transfer.

VANDAL RESISTANT SIGNS

DURABLE SIGNS

**Runways End, Lancaster Road, Carnaby
Ind. Est., Carnaby, Bridlington YO15 3QY**
Tel: 0871 230 1322
Fax: 0871 230 1323
sales@durablesigns.com
Manufacturers of Durable One vandal resistant signs and systems. All signs resistant to attack from keys, coins, naked flames; easy to clean after graffiti attack. The most cost effective answer to the vandalism of signs. Durable One signs with digital printed graphics now available with a ten year warranty against any fade including UV.

VINYL & GRAPHIC INSTALLATIONS

APPLIED IMAGING

**Units 11 & 22, Brookside Centre, Sumpters
Way, Southend-on-Sea SS2 5RR**
Tel: 01702 462500
Fax: 01702 462503
info@applied-imaging.co.uk
www.applied-imaging.co.uk
Graphic and Signage Installation
Specialists: Window Graphics, Banners, Development Hoardings, Building Wraps, Vehicle Graphics.

CLARENDON FLEET LIVERY

**Unit 14, Churchill Way, Fleckney,
Leicester LE8 8UD**
Tel: 01162 403700
Fax: 01162 402711
Mob: 07860 503710
john@clarendon-fleet.com
www.clarendon-fleet.com
20 applicators working nationwide, specialists in applications to large vehicle and rail fleets Sign and banner installations, building wraps Site surveys and Vehicle management. Centrally based.

MIDA SIGN SERVICES

**Gatefield House, Blandford Street,
Ashton-under-Lyne OL6 7DW**
Tel: 0161 8 300 600
Fax: 0161 8 300 601
enquiries@midasignservices.co.uk
www.midasignservices.co.uk
Specialist's applicators of all types of vinyl and graphics. Vehicle application, Windows graphics etc. Fleet specialists. Nationwide service.

VINYL SUPPLIES

3M COMMERCIAL GRAPHICS

**3M House, 28 Great Jackson Street,
Manchester M15 4PA**
Tel: 0161 237 6394
Fax: free 0800 378127
commgraphics.uk@mmm.com
www.3m.com/uk/graphicsolutions
3M are global manufacturers of a wide variety of 'Matched Component System' Warranted graphic materials: 3M Scotchcal™, 3M Controltac™ Plus, 3M Scotchlite™, 3M Diamond Grade™, 3M Light Management™ film technologies, 3M Panaflex™ flexible substrates, Comply™ Adhesive Technology, 3M DI-NOC™, Scotchprint® Graphics™.

ANDERSONS GRAPHICA

PLUS LTD

**Unit 8 Genesis Business Park,
Sheffield Road, Rotherham,
S60 1DX**
Tel: 0870 0668661
Fax: 0870 0668662
louise.stables@andersons-uk.net
www.andersons-uk.net
Suppliers of high quality self adhesive MACtac vinyls with a wide range of products and colours slit to any popular width, well established distributors of MACtac products including Digital Media, Laminates, Mount Films and Application tape, PVC & Mesh Banner material. All delivered next day.

APA (UK) LTD

**Unit 10 Capital Ind. Est., Crabtree
Manorway South, Belvedere,
Kent DA17 6AW**
Tel: 020 8311 4400
Fax: 020 8312 4777
apauk@apaspa.com
One of Europe's main vinyl manufacturing companies supplying own brand self adhesive materials throughout the UK, Northern Ireland and mainland Europe. You name it - we make it. Also top quality bespoke banners and the original flexible banner vinyls and truck vinyls. Credit Accounts, credit card payments and next day delivery.

ATC LTD

**Calif Hey South, Off Well'ith Lane,
Rochdale, Lancs OL11 2JS**
Tel: 01706 633043
Fax: 01706 710086
sales@apptape.co.uk
www.apptape.co.uk
Distributors of Ritrama UK's full range of signmaking vinyls including their complete portfolio of Digital Films. Also in stock is a range of application tapes from R Tape USA. Discounts available on credit card payments.

DORO TAPE (UK) LIMITED

**1 Albany Court, Albany Road, Market
Harborough, Leics LE16 7QP**
Tel: 01858 431642
Fax: 01858 466992
sales@dorotape.co.uk
www.dorotape.co.uk

Doro Tape provides an extensive range of vinyls to suit all applications. From well known manufacturers such as Ritrama and Aslan, Doro Tape supplies 3/5 year monomeric vinyls, 60 and 70 micron 5/7 year polymeric vinyls as well as banner soft films and Calor II cast vinyls. Extensive range of specialist vinyls include reflectives, fluorescents, glass etch effect films, Coburn holographic films, window tints, Ritrama gemstone vinyls, polyester mirror and brushed effect films and stencil masking films etc. Supplying a comprehensive range of accessories, paper and clear filmic application tapes, double-sided adhesive tapes and cleaners. Next day offered on most products.

EUROPOINT DISPLAY

**Longwood Road, Trafford Park,
Manchester M17 1PZ**
Tel: 0161 877 6560
Fax: 0161 877 0192
europoint.nw@breathe-mail.net
Oracal plotter films renowned for quality throughout Europe, including 751 - 60 micron 7 year vinyl, the economic alternative to Premium Cast, 451 - Banner film of exceptional quality and 651 - economic 4 year vinyl - All Matan guaranteed.

GRAFITYP UK LIMITED

**Grafityp House, 103 Mariner, Tamworth,
Staffordshire B79 7UL**
Tel: 01827 300500
Fax: free - 0800 318075
Leading manufacturers of specialist vinyls for the signmaking industry, Grafityp has a product for every application. With over 200 colours in up to 8 different widths, sprocketed and unsprocketed, product ranges span economy, budget and removable to cast, fluorescent, reflective and translucent.

HEXIS UK LTD

**70 Britannia Way, Britannia park,
Lichfield, Staffordshire WS14 9UY**
Tel: 01543 411221
Fax: free 0800 0187 111
sales@hexis.co.uk
www.hexis.co.uk

Hexis are manufacturers of sign making vinyls direct to the trade. The Hexis range includes 10 year cast films, 7 year cast films, 7 year polymeric calendered films, 5 year extruded calendered films, 3-5 year monomeric calendered films, 2 year exhibition films, banner films, reflective films, fluorescent films, etch and sparkle coloured etch films, screen print vinyl roll and sheets, holographic and speciality materials, DuraCOAT & DuraMAX Gerber edge compatible refills and cartridges, DuraPRINT thermal printing media, digital ink jet media, laminating and mounting films, large format ink supplies, application tapes, magnetic material and various other speciality products, available for same day dispatch.

HOLOGRAPHIC VINYL

4 Selborne Rd, Havant, Hampshire
PO9 1ND

Tel: 023 92 492022

Fax: 023 92 498407

mark@holographicvinyl.co.uk
www.holographicvinyl.co.uk

We supply an extensive range of specialist and holographic vinyls so you can create the eye-catching signs you know your customers deserve. New 5-year outdoor durability available in a full range of colours and designs. We buy in bulk to give you the best price, so no length is too small. Cheque, credit and Switch card payments acceptable. Express delivery guaranteed. For a prompt, friendly service and competitive prices, call today.

INTAGRAPH (UK) LTD

Unit 19, Roman Way, Gateway Park,
Newark Road, Lincoln LN6 9UH

Tel: 01522 705128

Fax: 01522 705129

intagraph@btinternet.com
www.intagraph.com

As an official UK stockist of Intercoat we stock the complete range. Also available for next day delivery Metal Effect Films, Holographics, Carbon Fibre, Textile Flex, Application Tapes, Waterbased, Eco-Solvent and Solvent Inkjet Films and much more. For prompt and friendly service just call or e-mail us NOW!

MACTAC UK LTD

4-6 The Britannia Trade Centre, Ryehill
Close, Lodge Farm, Northampton NN5 7UA

Tel: 01604 595712

Fax: 01604 758150

bridgings@bemis.com

www.mactac-europe.com

Mactac manufacture self-adhesive materials to meet the needs of the visual communications market. Includes Macmark coloured vinyls, Macscreen and Imagin inkjet printable films and Protection Laminates. Some products are Class O fire-rated and Viacom outdoor approved.

METAMARK (UK) LTD

Moorfield Road, Slyfield Industrial Estate,
Guildford GU1 1RU

Tel: 01483 571111

Fax: 01483 570540

sales@metamark.co.uk

www.metamark.co.uk

Metamark manufactures and distributes to UK customers the Metamark 7 Series, 4 Series, T Series and 2100 Series ranges of plotter films, and exceptional range of etch glass products. From our distribution operation in Guildford via our network of regional SignVinyl Centres, Metamark also offers an extensive selection of speciality vinyls such as reflective, fluorescent and other special finishes, as well as application tapes, banners, double sided tapes and plotter accessories plotter. As one of the leading distributors in the UK we offer exceptional standards of service and next day delivery on orders placed up until 6pm.

PAMA SIGN SERVICES LTD

98 Pelham Rise, Peacehaven, East Sussex
BN10 8BD

Tel: 01273 581746

Fax: 01273 584295

info@pamasigns.com

www.pamasigns.com

We are the first in the UK industry to hold a Kitemark on our traffic grade reflective. We have 3-12 year Reflective material, Micro prismatic material, Cast Vinyl, Overlay films with both paper and poly backing and Paper/Clear Application Tape.

RITRAMA (UK) LTD

Lynwell Road, Lyntown Trading Estate,
Eccles, Manchester M30 9QG

Tel: 0161 786 1760

Fax: 0161 786 1761

sales@ritrama.co.uk

www.ritrama.com

Ritrama are one of the world's leading manufacturers of self-adhesive products. Materials for signmaking, digital printing, overlaminating and mounting are all available through Ritrama's UK-wide network of distributors.

ROBERT HORNE SIGN & DISPLAY

Huntsman House, Mansion Close, Moulton
Park, Northampton NN3 6LA

Tel: 01604 495333

Fax: 01604 673407

Through our nationwide branch network, Robert Horne offer a next day delivery for a comprehensive range of Avery cad cam and digital vinyls ranging from super conformable cast film, short term promotional films and 'easy apply' vehicle wrap vinyl.

SYDNEY BEAUMONT (LEEDS) LTD

Sydenham Road, Domestic Street Ind.

Estate, Leeds LS11 9RU

Tel: 0113 245 8729

Fax: 0113 242 8524

info@sydb.co.uk

www.sydb.co.uk

Distributors of Self-adhesive vinyls since 1966, we stock a wide range of vinyls from leading manufacturers; X-Film - Megarex economy (gloss and matt), Normex (matt, gloss transparents, metallics, fluorescent), Starex (premium gloss, matt translucent), Etched Glass, Anti-graffiti; Ritrama - L & M gloss and matt 3 yr, O Grade 5 year, premium Pantone colours, Cast Banner Vinyl, Tinted Glass Etch; Intercoat - 9700 Series 5 yr. Add to this a range of Application Tapes, Avery Reflective Films, Double-sided tapes & foam pads, all in stock for next day delivery.

WILLIAM SMITH

Grove Works, Barnard Castle,
Co Durham, DL12 8JG

Tel: 01833 690305

Fax: 01833 637268

info@williamsmith.co.uk

www.williamsmith.co.uk

We have the largest selection of 3M, Arlon and Ritrama sign-making and digital printing self-adhesive films in the UK. Most films are available as full, part or as custom slit rolls with same day dispatch available until 5.30pm. Experienced staff are on hand to advise the best material to use.

WAYFINDING SIGNS

APPLELEC SIGN COMPONENTS LTD

Appleby House, Walker Terrace, Bradford,
West Yorkshire BD4 7HJ

Tel: +44 (0)1274 774477

Fax: +44 (0)1274 774478

sales@applelecsign.co.uk

www.permilight.com

www.applelecsign.co.uk

Trade suppliers of way-finding and aluminium display systems. This is the latest product for Applelec to embrace, in April 2007 we were appointed as the exclusive distributor for the Signal Sign Systems range in the UK and Ireland. We will be supplying way-finding sign units and frames with directories, either curved or flat faced, incorporating wall mounted, projecting, and totem signs. Also, poster display frames that have a snap side profile to allow for easy interchange of inserts will be available, as well as an exterior light box series. Please ask for an information pack or contact one of our friendly experienced sales staff for assistance.

SIGNCONEX LIMITED

St Johns Works, Fern Street, Bury,
Lancs, BL9 5BP

Tel: 0161 764 9500

Fax: 0161 764 9600

info@signconex.co.uk

www.signconex.co.uk

Signconex are a UK manufacturer of Changeable Displays in 3 main product areas:

1. Interior and exterior, Lockable and Open notice boards and whiteboards.
 2. Bespoke interior and exterior modular, directory, wayfinding, and post and panel signs.
 3. Menu cases, foyer boards, welcome boards and illuminated menu boxes designed specifically for hotels, restaurants and other prestigious venues.
- Signconex specialise in custom sizes and specifications and are a Trade-only supplier. Marketing support & unbranded catalogues available.

SIGNSYSTEMS

Head Office, Studio 2gd, Cofston Road,
Marsh Barton, Exeter, EX2 8QW

Tel: 01392 686216

Fax: 01392 686681

sales@signsystems ltd.com

www.signsystems ltd.com

Artemis and alphacurve, the leading information and directional sign products.

WIDE FORMAT SOLUTIONS PROVIDER

COLOURGEN

The Amber Centre, Oldfield Road,
Maidenhead, Berkshire SL6 1TH

Tel: 01628 588722

Fax: 01628 588716

sales@colourgen.com

www.colourgen.com

Colourgen is the UK's leading specialist distributor of large format digital colour printing solutions, consumables, bespoke software, engineering and support services.

We have exclusive UK distribution for the Kodak range of wide format printers and the ColorSpan UV flatbed printer range. We also distribute EPSON's large format printers and consumables, Seal's range of laminators and finishing products and Vidar wide format scanners plus a host of consumables products.

WINDOW FILMS - WHOLESALE

DRYTAC EUROPE LTD

Filwood Road, Fishponds, Bristol,
BS16 3RY

Tel: 0117 958 6500

Fax: 0117 965 4411

bristol@drytac.com

www.drytac.com

Drytac's WindowTac™ provides an easy to apply, repositionable and bubble free solution for window graphics.

PSSC WINDOW FILMS

30 Crowland Road Eye Peterborough
PE6 7TR

Tel: 01733 222088

Fax: 01733 223885

info@pssc.co.uk

www.pssc.co.uk

Stockist of Solar, Safety, Security, Privacy, Designer Graphic, Window Films, Vinyls, and Solar Coatings for Polycarbonate Conservatory Roofs. Also Pre Cut Vehicle templates for DIY, or Professionally installed by PSSC. If you are too busy, we can also install all your window films and Vinyl Graphics for you, with our 18 years of experience. Please contact us for a quotation and brochure.

STOCKFILMS

PO Box 11, Barnet, Herts EN5 4DE

Tel: 020 8441 0449

UK Distributors of MADICO, OPALUX, V-KOOL and LUMISTY window films plus sales literature, tools and training. Solar control, energy control, architectural, safety, security, privacy, patterned, window graphics, auto tint and view control films all available from stock. Trade supply and fit service can be arranged. Phone now for our new 76-page colour brochure.

WILLIAM SMITH

Grove Works, Barnard Castle,
Co Durham, DL12 8JG

Tel: 01833 690305

Fax: 01833 637268

info@williamsmith.co.uk

www.williamsmith.co.uk

We are a national supplier of 3M Window Films and we offer a wide product range for many different applications. Products include Safety & Security films, Ultra Protection films, Solar Control and Night Vision films and Privacy and Decorative Films.

WOODEN LETTERING

NOON SIGNS

59 Twickenham Road, Isleworth,
Middlesex TW7 6AR

Tel: 020 8560 7519

Traditional Craftsman-made half-round and bevelled Wood Letters. Standard range produced in Premium-grade durable hardwood. Complex typefaces and Logo's reproduced in Laminated Timber. Letters filled with stand-off locators and complete with full-size fixing template if required.

WOODEN PLAQUES

G.K. BEAULAH & CO. LTD

Heritage House, 23 Park Street,
Hull, HU2 8RU

Tel: 01482 223521

Fax: 01482 216328

sud@beaulah.co.uk

www.beaulah.co.uk

Experienced craftsmen design & manufacture unique quality products. We supply Outdoor Signage, Plaques, Coats of Arms, Heraldic Shields, Heritage Products, Screen Printing, Wooden Bases & Corporate Giftware.

WOODWORKING

HALLMARK ENGRAVING

ETCHING & SIGNS LTD (EST. 1899)

116-118 Selsdon Road, South Croydon
Surrey CR2 6PG

Tel: 0208 686 6649

Fax: 0208 760 0899

sales@hallmarksigns.co.uk

www.hallmarksigns.co.uk

Quality joinery for Notice Boards, Honours Boards and Bespoke Signs. Directional signs, Finger Posts and Waymarkers made in all timbers. Backboards and Plinths can be made to any shape - singles or bulk orders. Memorial bench rails, crosses and wooden signs can all be engraved with designs and lettering. Please call for a prompt quotation or to discuss any project. Please go to our website to see examples of our work.

ASC



APPLELEC SIGN
components

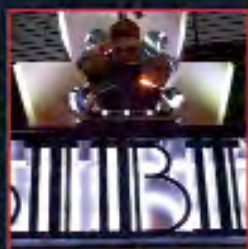

AWARD
WINNING



NIQUE



LED
LIGHTING



TU A R
EITZMAN



QUALITY
LETTERS

INTERNAL



CORPORATE

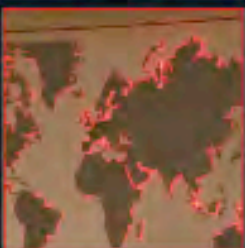

www.applelecsign.co.uk



SIGN SUPPLIER OF THE YEAR 2006

BRIMARK SIGNS

FLAT-CUT LETTER

LOW, LOW 2008 PRICES!

Trade Superstore

The UK's Premier Flat-cut letter supplier. Est.1952

ACRYLIC (Perspex or Repsol) including gold and silver (10mm: white black and clear)													NO MINIMUM ORDER				other sizes available on request
height	50mm	75mm	100mm	125mm	150mm	175mm	200mm	225mm	250mm	275mm	300mm	375mm	425mm	500mm	600mm	1200mm	
3mm	£0.61	£0.81	£0.94	£1.22	£1.46	£1.82	£2.42	£3.04	£3.28	£3.76	£4.61	£6.86	£8.37	£10.31	£12.49	£48.51	
5mm	£0.91	£1.15	£1.46	£1.82	£2.30	£2.79	£3.63	£4.48	£5.26	£6.31	£7.88	£9.20	£10.92	£13.94	£16.98	£66.21	
10mm	£1.83	£2.32	£2.91	£3.64	£4.61	£5.57	£7.28	£8.98	£11.53	£12.61	£15.77	£19.40	£21.83	£27.90	£33.96	£133.40	

FOAM PVC (all available sizes 10mm & 19mm available in white only)													NO MINIMUM ORDER				other sizes available on request
height	50mm	75mm	100mm	125mm	150mm	175mm	200mm	225mm	250mm	275mm	300mm	375mm	425mm	500mm	600mm	1200mm	
3mm	£0.42	£0.54	£0.81	£1.01	£1.34	£1.39	£1.52	£2.12	£2.42	£2.72	£3.03	£4.01	£4.85	£5.76	£7.88	£18.70	
5mm	£0.48	£0.72	£1.09	£1.46	£2.00	£2.30	£2.67	£3.15	£3.64	£4.37	£5.15	£6.07	£6.87	£8.00	£11.03	£30.32	
10mm	£0.85	£1.33	£1.70	£2.55	£3.52	£4.37	£4.98	£6.07	£7.28	£8.32	£9.34	£11.52	£13.34	£16.98	£21.59	£58.21	
19mm	£1.82	£2.55	£3.61	£4.24	£4.85	£6.67	£8.19	£9.11	£10.92	£12.42	£14.86	£16.98	£20.01	£23.05	£27.90	£78.83	

EXTERIOR MDF (MDFIT comes in its raw form for painting)													NO MINIMUM ORDER				other sizes available on request
height	50mm	75mm	100mm	125mm	150mm	175mm	200mm	225mm	250mm	275mm	300mm	375mm	425mm	500mm	600mm	1200mm	
6mm	£0.37	£0.85	£1.22	£1.63	£2.42	£2.60	£3.03	£3.81	£4.37	£5.22	£6.67	£9.46	£10.92	£12.17	£14.55	£43.66	
12mm	£0.91	£1.57	£1.94	£2.81	£3.88	£4.66	£5.46	£6.31	£7.52	£9.22	£10.31	£11.70	£13.94	£17.16	£19.40	£58.21	
18mm	£1.57	£2.42	£2.96	£4.06	£5.03	£6.18	£7.64	£8.61	£10.92	£12.42	£14.92	£17.10	£20.84	£21.83	£29.11	£87.32	

3mm ALUMINIUM COMPOSITE (Dibond, Alupanel)													NO MINIMUM ORDER				other sizes available on request
height	50mm	75mm	100mm	125mm	150mm	175mm	200mm	225mm	250mm	275mm	300mm	375mm	425mm	500mm	600mm	1200mm	
standard colours	£1.09	£1.52	£1.99	£2.55	£2.91	£3.39	£4.85	£5.20	£6.67	£7.28	£8.24	£9.70	£11.28	£15.77	£19.40	£60.21	
Chrome	£2.00	£2.55	£2.91	£4.28	£5.82	£7.01	£8.19	£9.46	£11.78	£13.29	£15.52	£17.56	£20.93	£25.76	£31.25	£98.25	
Brushed finish	£1.15	£1.70	£2.33	£2.96	£3.88	£4.67	£5.46	£6.31	£7.52	£9.22	£10.31	£11.70	£13.94	£17.17	£19.40	£65.49	

2mm 316 GRADE STAINLESS STEEL													MINIMUM ORDER £95			other sizes available on request
height	50mm	75mm	100mm	125mm	150mm	175mm	200mm	225mm	250mm	275mm	300mm	375mm	425mm	500mm	600mm	
Satin Brush	£4.72	£5.09	£6.18	£7.10	£7.64	£10.74	£13.61	£16.01	£17.20	£19.01	£21.81	£31.11	£34.80	£41.65	£52.75	
Polished	£5.09	£5.49	£7.46	£8.00	£8.91	£12.19	£15.64	£17.10	£18.37	£21.81	£23.91	£33.59	£40.20	£47.48	£60.03	

PLEASE NOTE: All the above prices are subject to VAT at the prevailing rate. Prices are based on the capital letter height, even on lower case orders. All work carries a 2 YEAR WORKMANSHIP GUARANTEE. All materials carry the manufacturers warranty.

ADDITIONAL OPTIONS

Add 10% to above prices if plastic locators and paper template are required

Add 10% for VHR tape to rear

Add 25% to price if soldered brass locators and paper template are required (Stainless steel only)

Add 20% to price list if the typeface is extended

Add 25% to price list if a template is required for cladding (cladding gaps will be required)

Add 25% to price list for Flame Polished Edges (clear acrylic only)

Add 25% to price list for Gloss Finish Foam PVC

Add 25% to price list for a rounded or 45° edge to letter

Additional locators Bag of 250(M) 250(F) locators large: £51 small: £37 (100% uv stabilised)

Additional Glue 500ml of Adhesive £23

CARRIAGE

£11.50 on all orders up to £60

£14.50 on all orders up to £300

£35 Highlands & Islands

FREE on orders over £300



TEL: 0151 652 6842 FAX: 0151 652 6846

We accept faxed or email orders only: sales@brimark-signs.com

When ordering we accept eps or ai files in vector format in a IBM compatible format for PC

Brimark Signs, Rosemount, Oxton Village, Wirral, Merseyside CH43 5SN

PRICE PROMISE!
WE WILL ATTEMPT TO BEAT ANY LIKE-FOR-LIKE QUOTE

DISCOUNTS

3% DISCOUNT
on all orders over £200

4% DISCOUNT
on all orders over £300 plus **FREE** carriage

5% DISCOUNT
on all orders over £500 plus **FREE** carriage